

資料 10-3 地盤の支持性能に係る基本方針

目 次

	頁
1. 概要	03-添10-3-1
2. 基本方針	03-添10-3-2
3. 地盤の解析用物性値	03-添10-3-2
4. 地盤の極限支持力度	03-添10-3-2
5. 地質断面図	03-添10-3-2
6. 地盤の速度構造	03-添10-3-7

1. 概要

本資料は、資料10-1「耐震設計の基本方針」のうち「2. 耐震設計の基本方針」に基づき、設計基準対象施設及び重大事故等対処施設の耐震安全性評価を実施するに当たり、対象施設を設置する地盤の物理特性、強度特性、変形特性等の地盤物性値設定及び支持性能評価で用いる地盤諸元の基本的な考え方を示したものである。

2. 基本方針

平成29年8月25日付け原規規発第1708254号にて認可された工事計画の添付資料13-3「地盤の支持性能に係る基本方針」のうち、「2. 基本方針」によるものとする。

3. 地盤の解析用物性値

平成29年8月25日付け原規規発第1708254号にて認可された工事計画の添付資料13-3「地盤の支持性能に係る基本方針」のうち、「3. 地盤の解析用物性値」によるものとする。

4. 地盤の極限支持力度

平成29年8月25日付け原規規発第1708254号にて認可された工事計画の添付資料13-3「地盤の支持性能に係る基本方針」のうち、「4. 地盤の極限支持力度」によるものとする。

5. 地質断面図

地震応答解析に用いる地質断面図は、評価対象地点近傍のボーリング調査等の結果に基づき、岩盤、堆積物、盛土、埋戻土及び破碎帯の分布を設定し作成する。第5-1図に敷地内で実施したボーリング調査位置図を示す。

代表例として、第5-1図に示す断面位置の地質断面図を第5-2図、第5-3図及び第5-4図に示す。

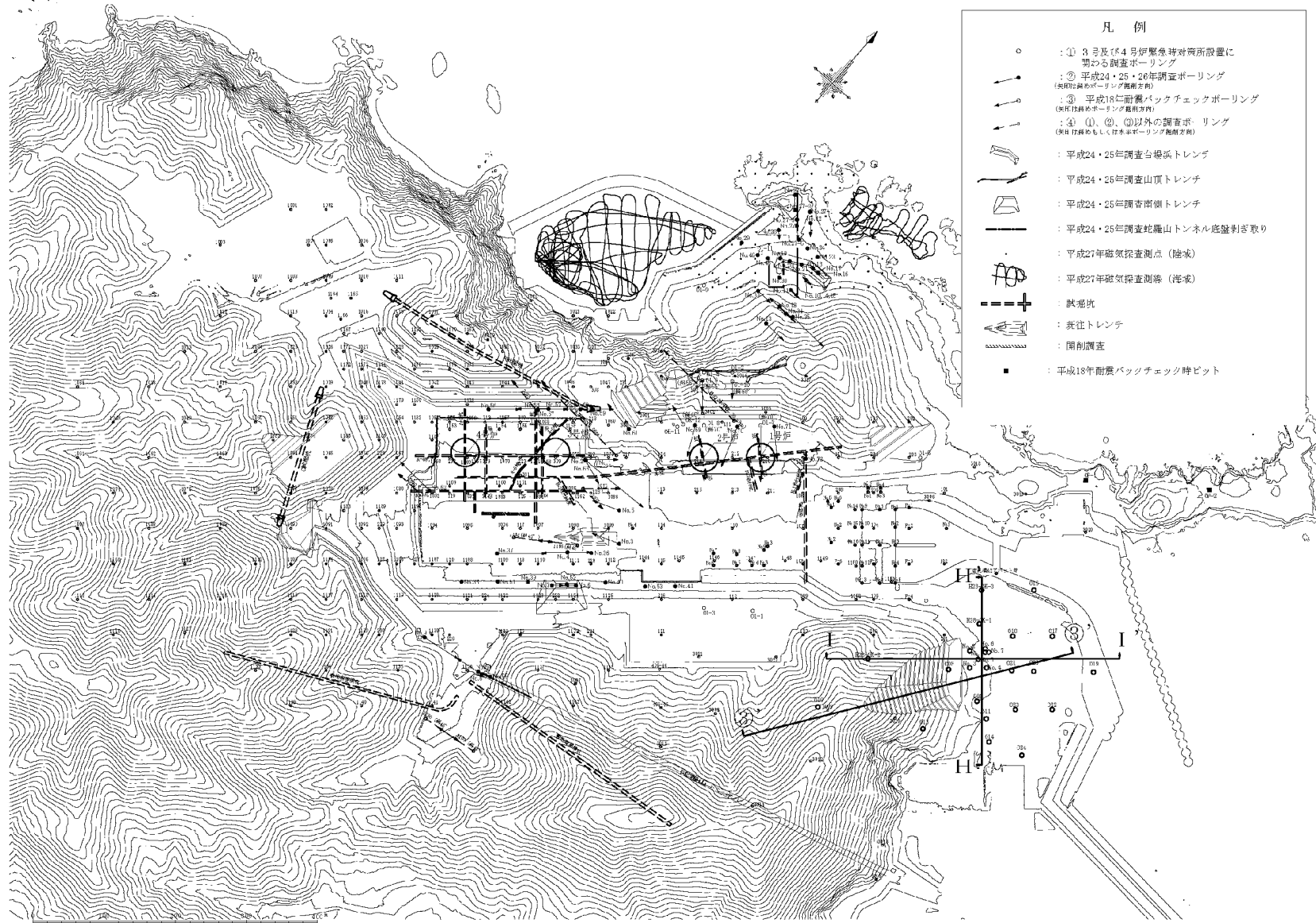

第5-1図 ボーリング調査位置図

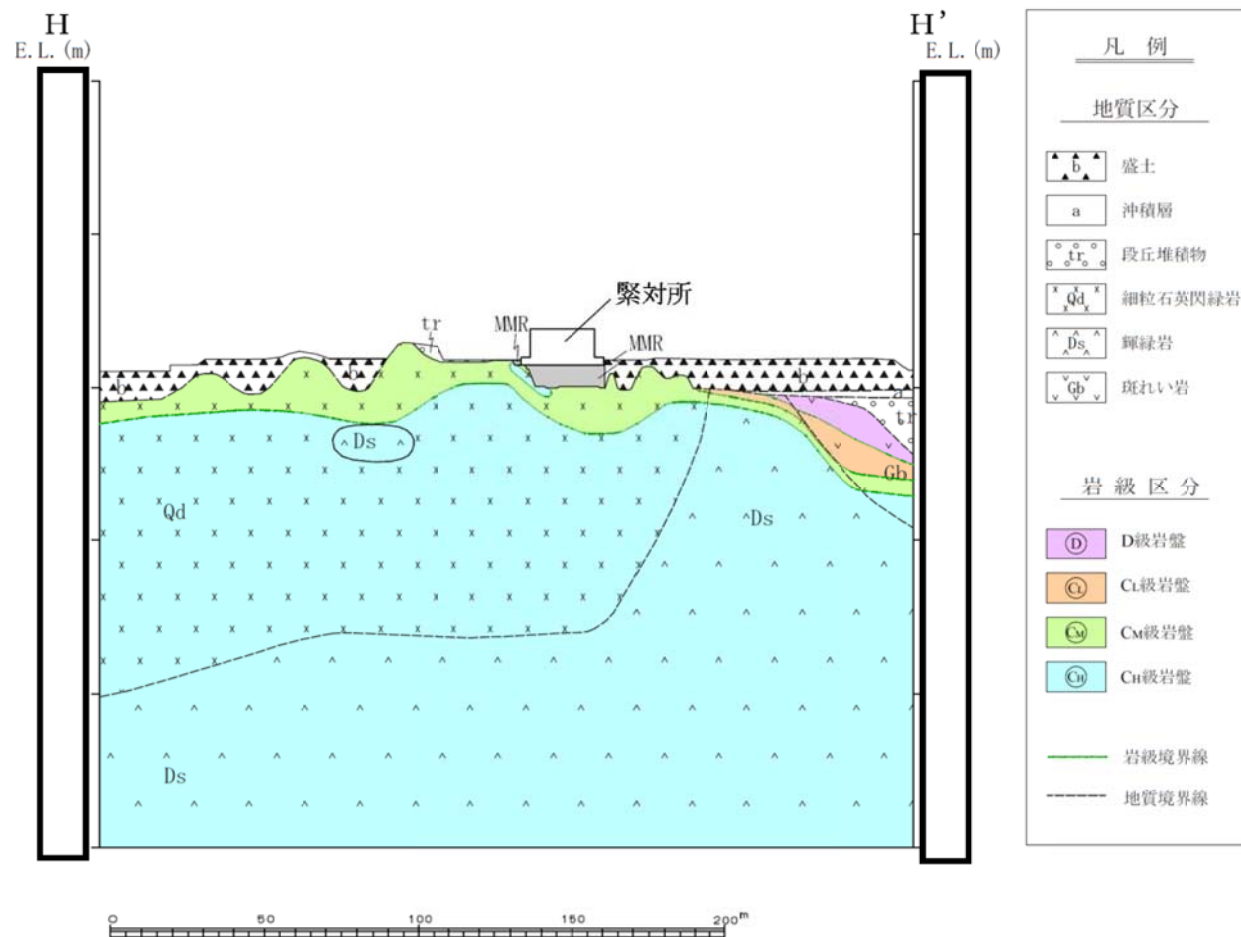

第5-2図 地質断面図 (H-H' 断面)

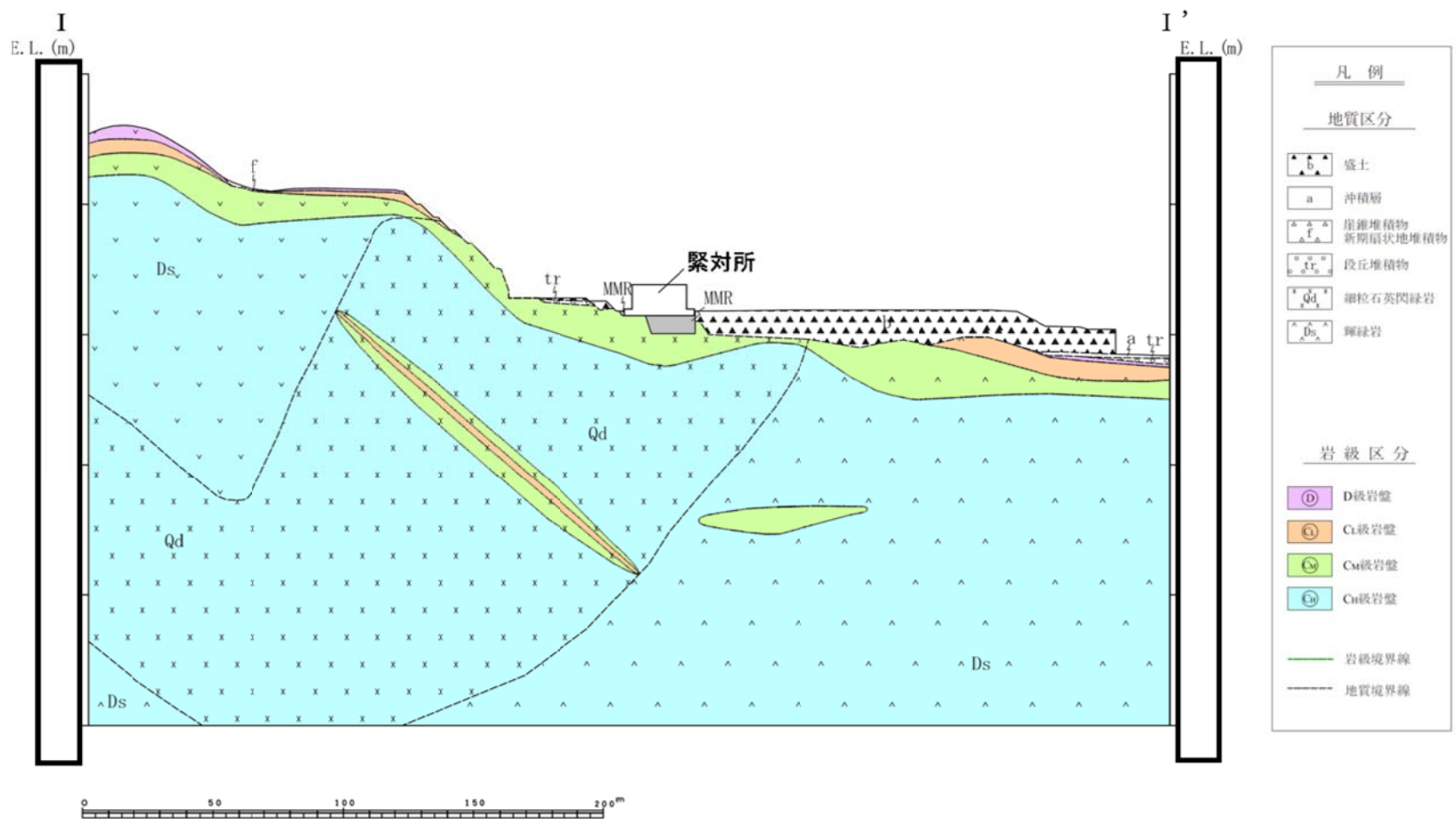

第5-3図 地質断面図 (I-I' 断面)

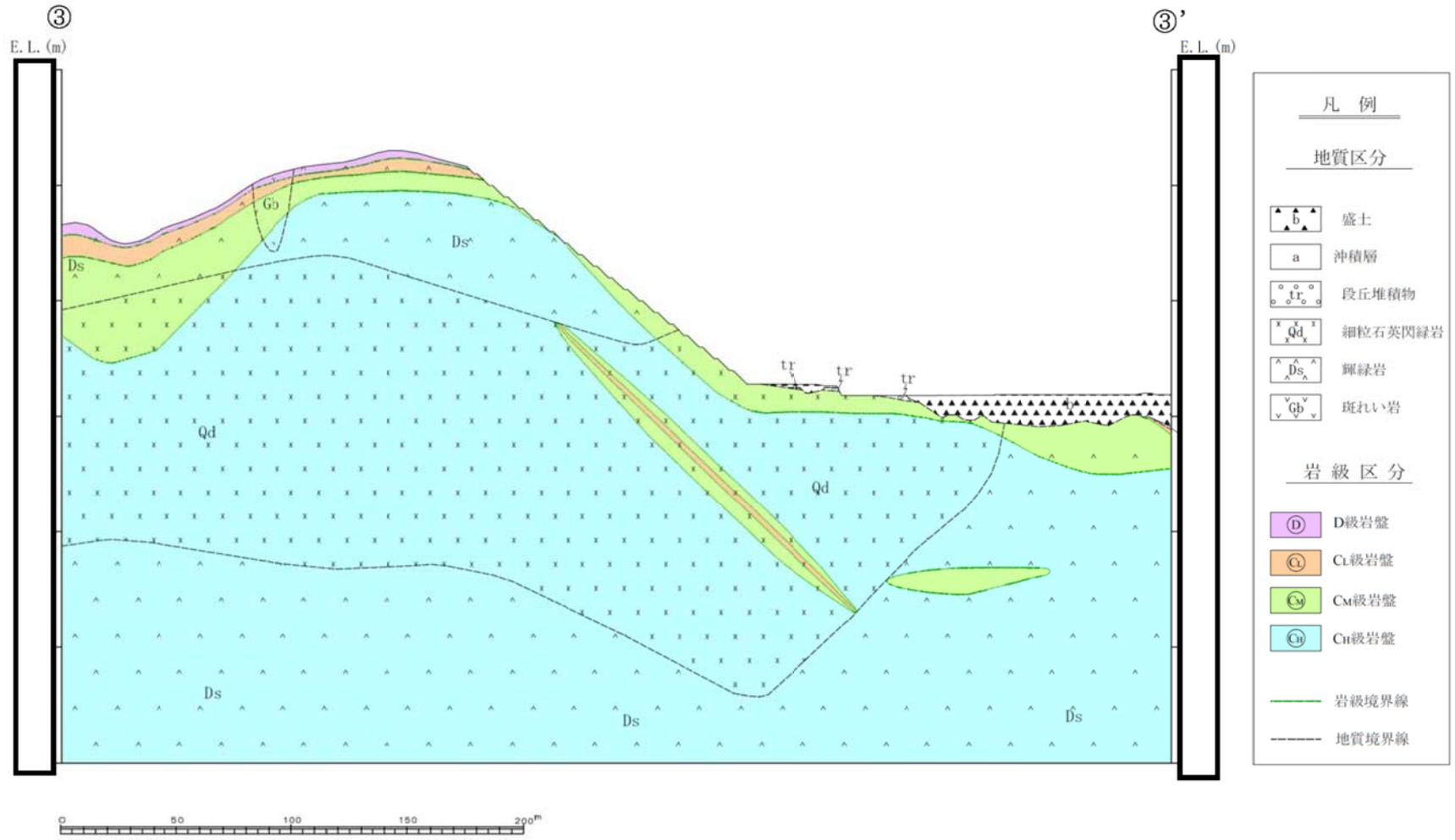

第5-4図 地質断面図 (③-③' 断面)

6. 地盤の速度構造

平成29年8月25日付け原規規発第1708254号にて認可された工事計画の添付資料13-3「地盤の支持性能に係る基本方針」のうち、「6. 地盤の速度構造」によるものとする。

資料 10-4 重要度分類及び重大事故等対処施設の施設区分の基本方針

目 次

	頁
1. 概要	03-添10-4-1
2. 設計基準対象施設の重要度分類	03-添10-4-1
3. 設計基準対象施設の重要度分類の取合点	03-添10-4-1
4. 重大事故等対処施設の設備の分類	03-添10-4-1
5. 重大事故等対処施設の設備分類の取合点	03-添10-4-1

1. 概要

本資料は、資料10-1「耐震設計の基本方針」のうち「3. 耐震重要度分類及び重大事故等対処施設の設備の分類」に基づき設計基準対象施設の耐震設計上の重要度分類及び重大事故等対処施設の施設区分についての基本方針について説明するものである。

2. 設計基準対象施設の重要度分類

設計基準対象施設の重要度分類は、平成29年8月25日付け原規規発第1708254号にて認可された工事計画（以下「既工事計画」という。）の添付資料13-4「重要度分類及び重大事故等対処施設の施設区分の基本方針」のうち「2. 設計基準対象施設の重要度分類」によるものとする。

設計基準対象施設の耐震重要度分類に対するクラス別施設を第2-1表に、設計基準対象施設の申請設備の耐震重要度分類を第2-2表に示す。同表には、当該施設を支持する構造物の支持機能が維持されることを確認する地震動及び波及的影響を考慮すべき施設に適用する地震動（以下「検討用地震動」という。）を併記する。

3. 設計基準対象施設の重要度分類の取合点

設計基準対象施設の重要度分類の取合点は、既工事計画の添付資料13-4「重要度分類及び重大事故等対処施設の施設区分の基本方針」のうち「3. 設計基準対象施設の重要度分類の取合点」によるものとする。

4. 重大事故等対処施設の設備の分類

重大事故等対処施設の設備の分類は、既工事計画の添付資料13-4「重要度分類及び重大事故等対処施設の施設区分の基本方針」のうち「4. 重大事故等対処施設の設備の分類」によるものとする。

重大事故等対処施設の耐震設計上の分類別施設を第4-1表に、重大事故等対処施設の申請設備の設備分類を第4-2表に示す。

5. 重大事故等対処施設の設備分類の取合点

重大事故等対処施設の設備分類の取合点は、既工事計画の添付資料13-4「重要度分類及び重大事故等対処施設の施設区分の基本方針」のうち「5. 重大事故等対処施設の設備分類の取合点」によるものとする。

第2-1表 クラス別施設(1/2)

耐震 クラス	クラス別施設	主要設備 ^(注1)		補助設備 ^(注2)		直接支持構造物 ^(注3)		間接支持構造物 ^(注4)		波及的影響を考慮すべき 設備 ^(注5)	
		適用範囲	クラス	適用範囲	クラス	適用範囲	クラス	適用範囲	検討用 地震動 ^(注6)	適用範囲	検討用 地震動 ^(注6)
S	a. 敷地における津波 監視機能を有する 施設	・津波監視 カメラ	S	・非常用電源 及び計装設 備	S	・機器等の支 持構造物	S	・原子炉格納施 設	Ss	—	—

第2-1表 クラス別施設(2/2)

耐震 クラス	クラス別施設	主要設備 ^(注1)		補助設備 ^(注2)		直接支持構造物 ^(注3)		間接支持構造物 ^(注4)	
		適用範囲	クラス	適用範囲	クラス	適用範囲	クラス	適用範囲	検討用 地震動 ^(注6)
C	a. 放射線安全に関係しない 施設等	・緊急時対策所	C	—	—	—	—	・緊急時対策 所建屋	Sc

(注1) 主要設備とは、当該機能に直接的に関連する設備をいう。

(注2) 補助設備とは、当該機能に間接的に関連し、主要設備の補助的役割を持つ設備をいう。

(注3) 直接支持構造物とは、主要設備、補助設備に直接取り付けられる支持構造物、若しくはこれらの設備の荷重を直接的に受ける支持構造物をいう。

(注4) 間接支持構造物とは、直接支持構造物から伝達される荷重を受ける構造物（建物、構築物）をいう。

(注5) 波及的影響を考慮すべき設備とは、下位の耐震クラスに属するものの破損によって耐震重要施設に波及的影響を及ぼすおそれがある設備をいう。

(注6) Ss：基準地震動Ssにより定まる地震力

Sc：耐震Cクラス施設に適用される静的地震力

第2-2表 耐震重要度分類表(1/2)

○印は耐震計算書を添付する。
 ・印は耐震計算書の添付なし。
 ※は新設又は新規登録の設備

耐震クラス 設備名称	S	B	C	間接支持構造物	波及的影響を考慮すべき施設
1. 計測制御系統施設 (1) その他			○衛星電話（固定）（3・4号機共用）※ ○緊急時衛星通報システム（3・4号機共用）※ ○統合原子力防災ネットワークに接続する通信連絡設備（TV会議システム、IP電話及びIP-FAX）（3・4号機共用）※ ○SPDS表示装置（3・4号機共用）※	○緊急時対策所建屋※	

第2-2表 耐震重要度分類表(2/2)

○印は耐震計算書を添付する。
 ・印は耐震計算書の添付なし。
 ※は新設又は新規登録の設備

【 】内は検討用地震動を示す。

耐震クラス 設備名称	S	B	C	間接支持構造物	波及的影響を考慮すべき施設
2. その他発電用 原子炉の附属施設 (1) 浸水防護施設 (2) 緊急時対策所	○津波監視カメラ (3号機原子炉格納施設) (3・4号機共用) ※		○緊急時対策所 ※ ○SPDS表示装置(3・4号機共用) ※ ○衛星電話 (固定)(3・4号機共用) ※ ○緊急時衛星通報システム (3・4号機共用) ※ ○統合原子力防災ネットワークに接続する通信連絡設備 (TV会議システム、IP電話及びIP-FAX)(3・4号機共用) ※	・原子炉格納施設【Ss】 ○緊急時対策所建屋 ※	

第4-1表 重大事故等対処施設の耐震設計上の分類別施設 (1/4)

耐震設計上の分類	機能別分類	設備	直接支持構造物	間接支持構造物	波及的影響を考慮すべき施設
<p>基準地震動Ssによる地震力に対して重大事故等時に対処するために必要な機能が損なわれるおそれのないよう設計するもの</p>	<p>Ⅱ. 常設重大事故緩和設備</p> <p>重大事故等対処設備のうち、重大事故が発生した場合において、当該重大事故の拡大を防止し、又はその影響を緩和するための機能を有する設備であって常設のもの</p>	<p>1. 計測制御系統施設</p> <ul style="list-style-type: none"> ・衛星電話(固定) (3・4号機共用) ・SPDS表示装置 (3・4号機共用) 	<ul style="list-style-type: none"> ・電気計装設備の支持構造物 	<ul style="list-style-type: none"> ・緊急時対策所建屋 	<ul style="list-style-type: none"> ・周辺斜面

第4-1表 重大事故等対処施設の耐震設計上の分類別施設 (2/4)

耐震設計上の分類	機能別分類	設備	直接支持構造物	間接支持構造物	波及的影響を考慮すべき施設
<p>基準地震動Ssによる地震力に対して重大事故等時に対処するために必要な機能が損なわれるおそれのないよう設計するもの</p>	<p>Ⅱ. 常設重大事故緩和設備</p> <p>重大事故等対処設備のうち、重大事故が発生した場合において、当該重大事故の拡大を防止し、又はその影響を緩和するための機能を有する設備であって常設のもの</p>	<p>2. 放射線管理施設</p> <ul style="list-style-type: none"> ・ 緊急時対策所遮蔽 (3・4号機共用) ・ 主配管 	<ul style="list-style-type: none"> ・ 機器・配管等の支持構造物 	<ul style="list-style-type: none"> ・ 緊急時対策所建屋 	<ul style="list-style-type: none"> ・ 周辺斜面

第4-1表 重大事故等対処施設の耐震設計上の分類別施設 (3/4)

耐震設計上の分類	機能別分類	設備	直接支持構造物	間接支持構造物	波及的影響を考慮すべき施設
<p>基準地震動Ssによる地震力に対して重大事故等時に対処するために必要な機能が損なわれるおそれのないよう設計するもの</p>	<p>Ⅱ. 常設重大事故緩和設備</p> <p>重大事故等対処設備のうち、重大事故が発生した場合において、当該重大事故の拡大を防止し、又はその影響を緩和するための機能を有する設備であって常設のもの</p>	<p>3. 非常用電源設備</p> <ul style="list-style-type: none"> ・ 緊急時対策所電源車切替盤(3・4号機共用) ・ 緊急時対策所コントロールセンタ(3・4号機共用) ・ 緊急時対策所100V主分電盤(3・4号機共用) 	<ul style="list-style-type: none"> ・ 電気計装設備の支持構造物 	<ul style="list-style-type: none"> ・ 緊急時対策所建屋 	<ul style="list-style-type: none"> ・ 周辺斜面

第4-1表 重大事故等対処施設の耐震設計上の分類別施設 (4/4)

耐震設計上の分類	機能別分類	設備	直接支持構造物	間接支持構造物	波及的影響を考慮すべき施設
<p>基準地震動Ssによる地震力に対して重大事故等時に対処するために必要な機能が損なわれおそれのないよう設計するもの</p>	<p>Ⅱ. 常設重大事故緩和設備</p> <p>重大事故等対処設備のうち、重大事故が発生した場合において、当該重大事故の拡大を防止し、又はその影響を緩和するための機能を有する設備であって常設のもの</p>	<p>4. 緊急時対策所</p> <ul style="list-style-type: none"> ・SPDS表示装置 (3・4号機共用) ・衛星電話(固定) (3・4号機共用) 	<ul style="list-style-type: none"> ・電気計装設備の支持構造物 	<ul style="list-style-type: none"> ・緊急時対策所建屋 	<ul style="list-style-type: none"> ・周辺斜面

第4-2表 重大事故等対処施設の申請設備の設備分類

○印は耐震計算書を添付する。

△印は資料10-12「配管及び弁の耐震計算並びに標準支持間隔の耐震計算について」による。

□印は耐震計算書を添付しない。

設備名称	施設名称	耐震重要度分類 設備分類	波及的影響 を考慮すべき 施設
1. 計測制御系統施設 (1) その他 ○衛星電話(固定) (3・4号機共用) ○緊急時衛星通報システム (3・4号機共用) ○統合原子力防災ネットワーク に接続する通信連絡設備(T V会議システム、I P電話及 びI P-F A X) (3・4号機共用) ○S P D S表示装置 (3・4号機共用)	設計基準対象施設 重大事故等対処施設 設計基準対象施設 重大事故等対処施設 設計基準対象施設 重大事故等対処施設	・Cクラス ・常設重大事故緩和設備 ・Cクラス ・重大事故等対処設備 (防止・緩和以外) ・Cクラス ・重大事故等対処設備 (防止・緩和以外)	□周辺斜面 □周辺斜面 □周辺斜面
2. 放射線管理施設 (1) 換気設備 △主配管 (2) 生体遮蔽装置 ○緊急時対策所遮蔽 (3・4号機共用)	重大事故等対処施設 重大事故等対処施設	・常設重大事故緩和設備 ・常設重大事故緩和設備	□周辺斜面 □周辺斜面

設備名称	施設名称	耐震重要度分類 設備分類	波及的影響 を考慮すべき 施設
3. 非常用電源設備 (1) その他 ○緊急時対策所電源車切替盤 (3・4号機共用) ○緊急時対策所コントロール センタ(3・4号機共用) ○緊急時対策所100V主分電盤 (3・4号機共用)	重大事故等対処施設 重大事故等対処施設 重大事故等対処施設	・常設重大事故緩和設備 ・常設重大事故緩和設備 ・常設重大事故緩和設備	<input type="checkbox"/> 周辺斜面 <input type="checkbox"/> 周辺斜面 <input type="checkbox"/> 周辺斜面
4. 緊急時対策所 (1) 緊急時対策所機能 ○緊急時対策所 (2) その他 ○SPDS表示装置 (3・4号機共用) ○衛星電話(固定) (3・4号機共用) ○緊急時衛星通報システム (3・4号機共用) ○統合原子力防災ネットワーク に接続する通信連絡設備 (TV会議システム、IP電 話、IP-FAX) (3・4号機共用)	設計基準対象施設 重大事故等対処施設 設計基準対象施設 重大事故等対処施設 設計基準対象施設 重大事故等対処施設 設計基準対象施設 重大事故等対処施設 設計基準対象施設 重大事故等対処施設	・Cクラス ・常設重大事故緩和設備 ・Cクラス ・常設重大事故緩和設備 ・Cクラス ・常設重大事故緩和設備 ・Cクラス ・重大事故等対処設備 (防止・緩和以外) ・Cクラス ・重大事故等対処設備 (防止・緩和以外)	<input type="checkbox"/> 周辺斜面 <input type="checkbox"/> 周辺斜面 <input type="checkbox"/> 周辺斜面 <input type="checkbox"/> 周辺斜面 <input type="checkbox"/> 周辺斜面

資料 10-5 波及的影響に係る基本方針

目 次

	頁
1. 概要	03-添10-5-1
2. 基本方針	03-添10-5-1
3. 波及的影響を考慮した施設的设计方針	03-添10-5-1
3.1 波及的影響を考慮した施設的设计の観点	03-添10-5-1
3.2 地震被害事例に基づく事象の検討	03-添10-5-2
4. 波及的影響的设计対象とする下位クラス施設	03-添10-5-3
4.1 不等沈下又は相対変位の観点	03-添10-5-3
4.2 接続部の観点	03-添10-5-3
4.3 屋内施設の損傷、転倒及び落下等の観点	03-添10-5-3
4.4 屋外施設の損傷、転倒及び落下等の観点	03-添10-5-3
5. 工事段階における下位クラス施設の調査・検討	03-添10-5-4

1. 概要

本資料は、資料10-1「耐震設計の基本方針」の「3.3 波及的影響に対する考慮」に基づき、設計基準対象施設及び重大事故等対処施設の耐震設計を行うに際して、波及的影響を考慮した設計の基本的な考え方を説明するものである。

本資料の適用範囲は、設計基準対象施設及び重大事故等対処施設である。

申請設備の波及的影響に係る基本方針について、平成29年8月25日付け原規規発第1708254号にて認可された工事計画の添付資料13-5「波及的影響に係る基本方針」から変更はない。

2. 基本方針

設計基準対象施設のうち耐震重要度分類のSクラスに属する施設（以下「Sクラス施設」という。）、常設重大事故緩和設備並びにこれらが設置される常設重大事故等対処施設（以下「SA施設」という。）は、下位クラス施設の波及的影響によって、それぞれその安全機能及び重大事故等に対処するために必要な機能を損なわないように設計する。

3. 波及的影響を考慮した施設の設計方針

3.1 波及的影響を考慮した施設の設計の観点

Sクラス施設の設計においては、「設置許可基準規則の解釈別記2」（以下「別記2」という。）に記載の以下の4つの観点で実施する。

SA施設の設計においては、別記2における「耐震重要施設」を「SA施設」に、「安全機能」を「重大事故等に対処するために必要な機能」に読み替えて適用する。

- ① 設置地盤及び地震応答性状の相違等に起因する相対変位又は不等沈下による影響
- ② 耐震重要施設と下位のクラスの施設との接続部における相互影響
- ③ 建屋内における下位のクラスの施設の損傷、転倒及び落下等による耐震重要施設への影響
- ④ 建屋外における下位のクラスの施設の損傷、転倒及び落下等による耐震重要施設への影響

以上の①～④の具体的な設計方針は、平成29年8月25日付け原規規発第1708254号にて認可された工事計画の添付資料13-5「波及的影響に係る基本方針」によるものとし、その方針に従い実施した上位クラス施設の有する機能を保持するよう設計する下位クラス施設の選定結果を4項に示す。

3.2 地震被害事例に基づく事象の検討

(1) 検討方針

別記2に例示された事項以外に設計の観点に含める事項がないかを確認する観点で、原子力発電情報公開ライブラリ（NUCIA：ニューシア）に登録された地震を対象に被害情報を確認する。

(2) 検討結果

(1)の方針に基づく検討は、平成29年8月25日付け原規規発第1708254号にて認可された工事計画の添付資料13-5「波及的影響に係る基本方針」に示すとおりで、3.1項で整理した波及的影響の具体的な検討事象に追加考慮すべき事項がないことを確認した。

1. 波及的影響の設計対象とする下位クラス施設

「3. 波及的影響を考慮した施設の設計方針」に基づき、構造強度等を確保するよう設計するものとして選定した下位クラス施設を以下に示す。

なお、設計基準対象施設及び重大事故等対処施設（緊急時対策所を除く。）については、平成29年8月25日付け原規規発第1708254号にて認可された工事計画の添付資料13-5「波及的影響に係る基本方針」の4項のとおりであり、以下では緊急時対策所に対する波及的影響について述べる。

4.1 不等沈下又は相対変位の観点

(1) 地盤の不等沈下による影響

今回の工事における屋外上位クラス施設に隣接する下位クラス施設はないため、不等沈下による衝突影響の観点で波及的影響を及ぼす下位クラス施設はない。

(2) 建屋間の相対変位による影響

今回の工事における申請設備は、下位クラス施設と接続する設計とはしていないため、建屋間の相対変位による影響を及ぼす下位クラス施設はない。

4.2 接続部の観点

今回の工事における申請設備は、下位クラス施設と接続する設計とはしていないため、接続部の観点で波及的影響を及ぼす下位クラス施設はない。

4.3 屋内施設の損傷、転倒及び落下等の観点

屋内施設の損傷・転倒及び落下等の観点で配置図を確認した結果、今回の工事における申請設備に波及的影響を及ぼすおそれのある下位クラス機器が抽出されなかったため、屋内施設の損傷・転倒及び落下の観点で波及的影響を及ぼす下位クラス施設はない。

4.4 屋外施設の損傷、転倒及び落下等の観点

a. 周辺斜面（緊急時対策所周辺斜面）

周辺斜面（緊急時対策所周辺斜面）は、上位クラス施設の緊急時対策所等の付近に位置しており、上位クラス施設の設計に適用する地震動により斜面が崩壊し、緊急時対策所等に波及的影響を及ぼすおそれが否定できない。このため、波及的影響の検討対象とした。

周辺斜面（緊急時対策所周辺斜面）については、基準地震動 S_s に対して斜面の崩落のおそれがないことを確認しているため、波及的影響を及ぼさない。

5. 工事段階における下位クラス施設の調査・検討

工事段階においても、設計基準対象施設及び重大事故等対処施設の設計段階の際に検討した配置・補強等が設計どおりに施されていることを、敷地全体を俯瞰した調査・検討を行うことで確認する。また、仮置資材等、現場の配置状況等の確認を必要とする下位クラス施設についてもあわせて確認する。

工事段階における検討は、別記2の4つの観点のうち、③及び④の観点、すなわち下位クラス施設の損傷、転倒及び落下等による影響について、プラントウォークダウンにより実施する。

確認事項としては、設計段階において検討した離隔による防護の観点で行う。すなわち、施設の損傷、転倒及び落下等を想定した場合に上位クラス施設に衝突するおそれのある範囲内に下位クラス施設がないこと、又は間に衝撃に耐えうる障壁、緩衝物等が設置されていること、仮置資材等については固縛等、転倒及び落下を防止する措置が適切に講じられていることを確認する。

ただし、仮置機器等の下位クラス施設自体が、明らかに影響を及ぼさない程度の大きさ、重量等の場合は対象としない。

以上を踏まえて、損傷、転倒及び落下等により、上位クラス施設に波及的影響を及ぼす可能性がある下位クラス施設が抽出されれば、必要に応じて、上記の確認事項と同じ観点で対策・検討を行う。すなわち、下位クラス施設の配置を変更したり、間に緩衝物等を設置したり、固縛等の転倒、落下防止措置等を講じたりすることで対策・検討を行う。

また、工事段階における確認の後も、波及的影響を防止するように現場を保持するため、保安規定に機器設置時の配慮事項等を定めて管理する。

資料 10-6 地震応答解析の基本方針

目 次

	頁
1. 概要	03-添10-6-1
2. 地震応答解析の方針	03-添10-6-4
2.1 建物・構築物	03-添10-6-4
2.2 機器・配管系	03-添10-6-6
3. 設計用減衰定数	03-添10-6-9

1. 概要

本資料は、資料10-1「耐震設計の基本方針」のうち「4. 設計用地震力」に基づき、建物・構築物及び機器・配管系の耐震設計を行う際の地震応答解析の基本方針を説明するものである。

第1-1図及び第1-2図に建物・構築物、機器・配管系の地震応答解析の手順をそれぞれ示す。

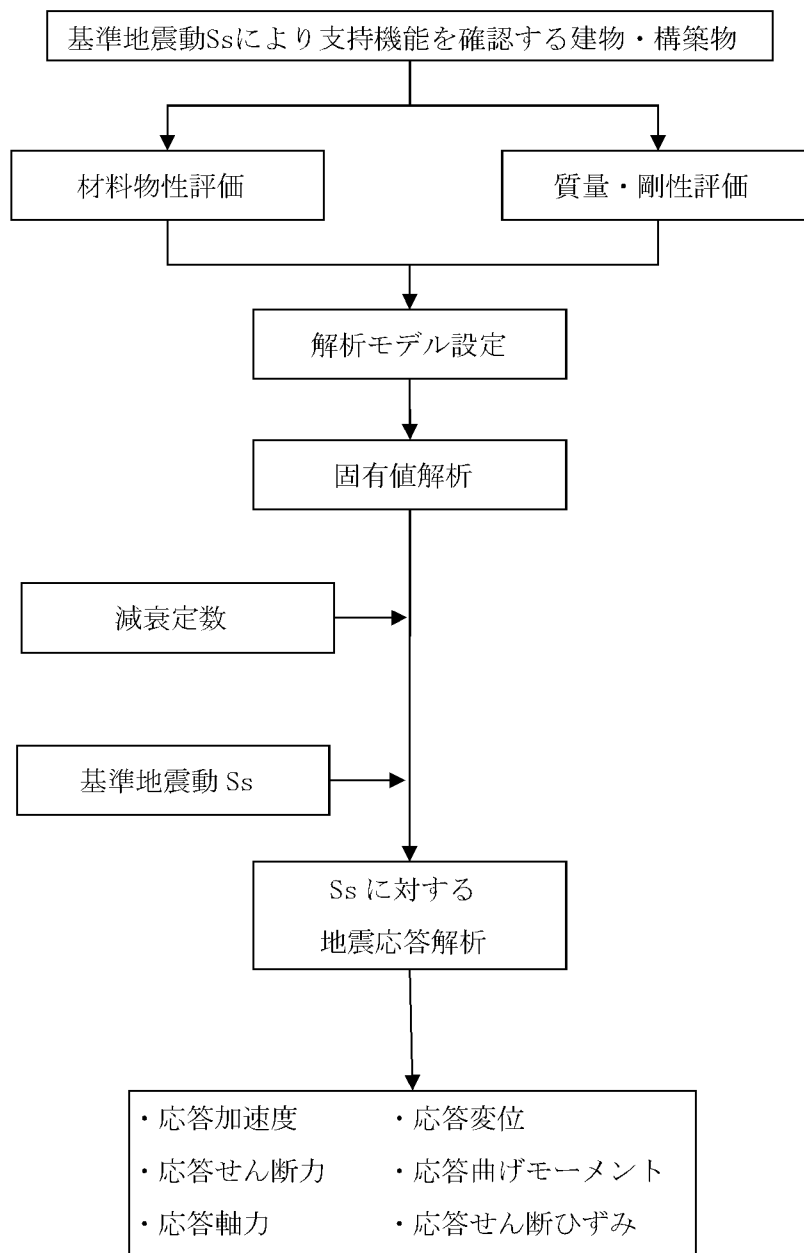

第1-1図 建物・構築物の地震応答解析の手順

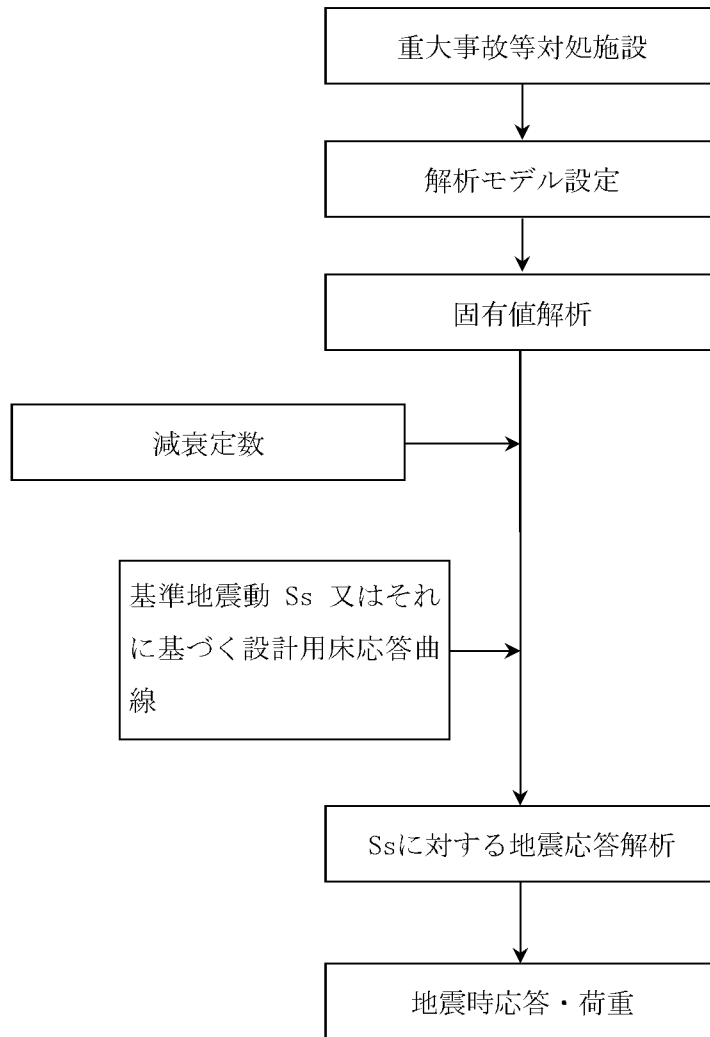

第1-2図 機器・配管系の地震応答解析の手順

2. 地震応答解析の方針

2.1 建物・構築物

(1) 入力地震動

解放基盤表面は、S波速度が2.2km/s以上となっているE.L.0mとしている。

建物・構築物の地震応答解析における入力地震動は、解放基盤表面で定義される基準地震動 S_s を基に、対象建物・構築物の基礎地盤条件を考慮したうえで、必要に応じ2次元FEM解析又は1次元波動論により、地震応答解析モデルの入力位置で評価した入力地震動を設定する。

地盤条件を考慮する場合には、地震動評価で考慮した敷地全体の地下構造との関係や対象建物・構築物位置と炉心位置での地質・速度構造の違いにも留意するとともに、地盤の非線形応答に関する動的変形特性を考慮する。更に必要に応じ敷地における観測記録による検証や最新の科学的・技術的知見を踏まえ、地質・速度構造等の地盤条件を設定する。

(2) 解析方法及び解析モデル

動的解析による地震力の算定に当たっては、地震応答解析手法の適用性及び適用限界等を考慮のうえ、適切な解析法を選定するとともに、建物・構築物に応じた適切な解析条件を設定する。また、原則として、建物・構築物の地震応答解析及び床応答曲線の策定は、線形解析及び非線形解析に適用可能な時刻歴応答解析法による。

建物・構築物の動的解析に当たっては、建物・構築物の剛性はそれらの形状、構造特性等を十分考慮して評価し、集中質点系等に置換した解析モデルを設定する。

動的解析には、建物・構築物と地盤との相互作用を考慮するものとし、解析モデルの地盤のばね定数は、基礎版の平面形状、基礎側面と地盤の接触状況及び地盤の剛性等を考慮して定める。設計用地盤定数は、原則として、弾性波試験によるものを用いる。

地盤－建物・構築物連成系の減衰は、振動エネルギーの地下逸散及び地震応答における各部のひずみレベルを考慮して定める。

地震応答解析において、主要構造要素がある程度以上弾性範囲を超える場合には、実験等の結果に基づき、該当する建物部分の構造特性に応じて、その弾塑性挙動を適切に模擬した復元力特性を考慮した地震応答解析を行う。

また、常設重大事故緩和設備が設置される重大事故等対処施設の建物・構築物の支持機能を検討するための動的解析において、建物・構築物の主要構造要素がある程度以上弾性範囲を超える場合には、その弾塑性挙動を適切に模擬した復元力特性を考慮した地震応答解析を行う。

地震応答解析に用いる材料定数については、材料物性のばらつき等を適切に考慮する。

また、ばらつきによる変動が建物・構築物の振動性状や応答性状に及ぼす影響として考慮すべきばらつきの要因を選定した上で、選定された要因を考慮した動的解析により設計用地震力を設定する。

a. 解析方法

建物・構築物の地震応答は、(1)式の多質点系の振動方程式をNewmark- β 法($\beta = 1/4$)を用いた直接積分法により求める。

$$[\mathbf{m}] \cdot \{\ddot{\mathbf{x}}\}_t + [\mathbf{c}] \cdot \{\dot{\mathbf{x}}\}_t + [\mathbf{k}] \cdot \{\mathbf{x}\}_t = -[\mathbf{m}] \cdot \{\ddot{\mathbf{y}}\}_t \quad (1)$$

ここで、

- $[\mathbf{m}]$: 質量マトリックス
- $[\mathbf{c}]$: 減衰マトリックス
- $[\mathbf{k}]$: 剛性マトリックス
- $\{\ddot{\mathbf{x}}\}_t$: 時刻 t の加速度ベクトル
- $\{\dot{\mathbf{x}}\}_t$: 時刻 t の速度ベクトル
- $\{\mathbf{x}\}_t$: 時刻 t の変位ベクトル
- $\{\ddot{\mathbf{y}}\}_t$: 時刻 t の入力加速度ベクトル

ここで、時刻 $t + \Delta t$ における解を次のようにして求める。なお、 Δt は時間メッシュを示す。

$$\{\mathbf{x}\}_{t+\Delta t} = \{\mathbf{x}\}_t + \{\dot{\mathbf{x}}\}_t \cdot \Delta t + \left[\left(\frac{1}{2} - \beta \right) \cdot \{\ddot{\mathbf{x}}\}_t + \beta \cdot \{\ddot{\mathbf{x}}\}_{t+\Delta t} \right] \cdot \Delta t^2 \quad (2)$$

$$\{\dot{\mathbf{x}}\}_{t+\Delta t} = \{\dot{\mathbf{x}}\}_t + \frac{1}{2} \cdot [\{\ddot{\mathbf{x}}\}_t + \{\ddot{\mathbf{x}}\}_{t+\Delta t}] \cdot \Delta t \quad (3)$$

$$\{\ddot{\mathbf{x}}\}_{t+\Delta t} = \{\ddot{\mathbf{x}}\}_t + \{\Delta \ddot{\mathbf{x}}\}_{t+\Delta t} \quad (4)$$

(2)、(3)及び(4)式を(1)式に代入して整理すると、加速度応答増分ベクトルが次のように求められる。

$$\{\Delta\ddot{\mathbf{x}}\}_{t+\Delta t} = -[\mathbf{A}]^{-1} \cdot ([\mathbf{B}] + [\mathbf{m}] \cdot \{\Delta\ddot{\mathbf{y}}\}_{t+\Delta t}) \quad (5)$$

ここで、

$$[\mathbf{A}] = [\mathbf{m}] + \frac{1}{2} \cdot \Delta t \cdot [\mathbf{c}] + \beta \cdot \Delta t^2 \cdot [\mathbf{k}]$$

$$[\mathbf{B}] = \left(\Delta t \cdot [\mathbf{c}] + \frac{1}{2} \cdot \Delta t^2 \cdot [\mathbf{k}] \right) \cdot \{\dot{\mathbf{x}}\}_t + \Delta t \cdot [\mathbf{k}] \cdot \{\mathbf{x}\}_t$$

$$\{\Delta\ddot{\mathbf{y}}\}_{t+\Delta t} = \{\ddot{\mathbf{y}}\}_{t+\Delta t} - \{\ddot{\mathbf{y}}\}_t$$

(5)式を(2)、(3)及び(4)式に代入することにより、時刻 $t + \Delta t$ の応答が時刻 t の応答から求められる。

b. 解析モデル

(a) 緊急時対策所建屋

水平方向は、地盤との相互作用を考慮した、剛基礎を有する多質点系の曲げせん断棒モデルとする。また、鉛直方向は、耐震壁等の軸剛性を評価した多質点系軸棒モデルとする。

2.2 機器・配管系

(1) 入力地震動又は入力地震力

機器・配管系の地震応答解析における入力地震動又は入力地震力は、基準地震動 S_s 又は当該機器・配管系の設置床における設計用床応答曲線とする。設計用床応答曲線の作成方法については、資料10-7「設計用床応答曲線の作成方針」に示す。

(2) 解析方法及び解析モデル

動的解析による地震力の算定に当たっては、地震応答解析手法の適用性及び適用限界等を考慮のうえ、適切な解析法を選定するとともに、解析条件として考慮すべき減衰定数、剛性等の各種物性値は、適切な規格・基準、あるいは実験等の結果に基づき設定する。

機器の解析に当たっては、形状、構造特性等を考慮して、代表的な振動モードを適切に表現できるよう質点系モデル、有限要素モデル等に置換し、設計用床応答曲線を用いたスペクトルモーダル解析法又は時刻歴応答解析法により応答を求める。また、スペクトルモ

ーダル解析法又は時刻歴応答解析法を用いる場合は材料物性のばらつき等を適切に考慮する。

配管系については、熱的条件及び口径から高温配管又は低温配管に分類し、その仕様に応じて適切なモデルに置換し、設計用床応答曲線を用いたスペクトルモーダル解析法又は時刻歴応答解析法により荷重等を求める。スペクトルモーダル解析法及び時刻歴応答解析法の選択に当たっては、衝突・すべり等の非線形現象を模擬する場合には時刻歴応答解析法を用いる等、解析対象とする現象、対象設備の振動特性・構造特性等を考慮し適切に選定する。

3次元の広がりを持つ設備については、3次元的な配置を踏まえ、適切にモデル化し、水平2方向及び鉛直方向の応答成分について適切に組み合わせるものとする。具体的な方針については資料10-8「水平2方向及び鉛直方向地震力の組合せに関する影響評価方針」に示す。

剛性の高い機器は、その機器の設置床面の最大応答加速度の1.2倍の加速度を震度として作用させて構造強度評価に用いる地震力を算定する。

a. 解析方法

スペクトルモーダル解析法における最大値は、二乗和平方根（SRSS）法により求める。

時刻歴応答解析法においては直接積分法、若しくはモーダル時刻歴解析による。

b. 解析モデル

代表的な機器・配管系の解析モデルを以下に示す。

(a) 一般機器

タンク、熱交換器、脱塩塔などの一般の機器は、機器本体及び支持構造物の剛性をそれぞれ考慮し、原則として重心位置に質量を集中させた1質点系にモデル化する。

ただし、加圧器、制御棒駆動装置等のように、振動特性の観点から質量分布、剛性変化等を考慮する方が適切と考えられる構造の場合は、多質点系モデルに置換する。

(b) 配管

高温配管は3次元多質点はりモデルに、低温配管ははり要素分布質量系モデルにそれぞれ置換する。

重大事故等対処施設のうち、設計基準対象施設の既往評価を適用できる基本構造等と異なる施設については、適用する地震力に対して、要求される機能及び構造健全性が維持さ

れることを確認するため、当該施設の構造を適切にモデル化した上での地震応答解析及び加振試験等を実施する。

3. 設計用減衰定数

地震応答解析に用いる減衰定数は、JEAG 4601-1987, 1991に記載されている減衰定数を設備の種類、構造等により適切に選定するとともに、試験等で妥当性が確認された値も用いる。具体的には第3-1表に示す値を用いる。

第3-1表 減衰定数

1. 建物・構築物

対象設備		使用材料	減衰定数(%)	
			水平方向	鉛直方向
緊急時対策所建屋	建屋	鉄筋コンクリート	5	5
	地盤	—	JEAG4601-1991の近似法により算定 ^(注)	

(注) 地盤条件及び基礎形状等を基に振動アドミッタンス理論により動的地盤ばねを算定し、
JEAG4601-1991の近似法により算定

2. 機器・配管系

対象設備	減衰定数(%)	
	水平方向	鉛直方向
溶接構造物	1.0	1.0 (注1)
ボルト及びリベット構造物	2.0	2.0 (注1)
ポンプ・ファン等の機械装置	1.0	1.0 (注1)
電気盤	4.0	1.0 (注1)
空調用ダクト	2.5	2.5 (注1)
配管系 (注3)	0.5~3.0 (注2, 3)	0.5~3.0 (注1, 2, 3)

(注1) : 既往の研究等において、設備の地震入力方向の依存性や減衰特性について検討され妥当性が確認された値

(注2) : 既往の研究等において、試験及び解析などにより妥当性が確認されている値

(注3) : 具体的な適用条件を「3. 配管系の減衰定数」に示す。

(参考文献)

電力共通研究「機器・配管系に対する合理的耐震評価法の研究 (H12~H13)」

電力共通研究「鉛直地震動を受ける設備の耐震評価手法に関する研究 (H7~H10)」

3. 配管系の減衰定数

配管区分		減衰定数 ^(注1) (%)	
		保温材無	保温材有 ^(注2)
I	支持具がスナバ及び架構レストレイント主体の配管系で、その数が4個以上 ^(注4) のもの	2.0	3.0 ^(注3)
II	スナバ、架構レストレイント、ロッドレストレイント、ハンガ等を有する配管系でアンカ及びUボルトを除いた支持具の数が4個以上 ^(注4) であり、配管区分Iに属さないもの	1.0	2.0 ^(注3)
III	Uボルトを有する配管系で、Uボルト(水平配管の自重を架構で受けるもの)の数が4個以上 ^(注4) のもの	2.0 ^(注3)	3.0 ^(注3)
IV	配管区分I、II及びIIIに属さないもの	0.5	1.5 ^(注3)

(注1) 水平方向及び鉛直方向の設計用減衰定数は同じ値を使用

(注2) 金属保温材による付加減衰定数は、配管全長に対する金属保温材使用割合が40%以下の場合1.0%を適用するが、金属保温材使用割合が40%を超える場合は0.5%とする。

(注3) JEAG4601-1991追補版で規定されている配管系の設計用減衰定数に、既往の研究等において妥当性が確認された値を反映

(注4) 解析ブロック端から解析ブロック端までの間に、水平配管の自重を架構で受けるUボルト支持具の数(解析ブロック端は6軸拘束のアンカ若しくは、X, Y, Zの各方向をそれぞれ2回ずつ拘束するサポート群)

(参考文献)

電力共通研究「機器・配管系に対する合理的耐震評価法の研究(H12~H13)」

電力共通研究「鉛直地震動を受ける設備の耐震評価手法に関する研究(H7~H10)」

資料 10-7 設計用床応答曲線の作成方針

目 次

	頁
1. 概要	03-添10-7-1
2. 床応答スペクトル解析	03-添10-7-2
(1) 基本方針	03-添10-7-2
(2) 入力地震動	03-添10-7-3
(3) 解析方法	03-添10-7-5
(4) 設計用床応答曲線作成手順	03-添10-7-7
(5) 解析モデル	03-添10-7-8
3. 設計用床応答曲線(Ss)	03-添10-7-9
(1) 最大応答加速度一覧表	03-添10-7-9
(2) 設計用床応答曲線	03-添10-7-9

1. 概要

本資料は、資料10-1「耐震設計の基本方針」のうち、「4. 設計用地震力」に基づき、大飯発電所第3号機の緊急時対策所建屋における機器・配管等の動的解析に使用する設計用床応答曲線の作成方針及びその方針に基づき作成した設計用床応答曲線に関して説明するものである。

なお、上記以外の設計用床応答曲線については、平成29年8月25日付け原規規発第1708254号にて認可された内容によるものとする。

2. 床応答スペクトル解析

(1) 基本方針

- a. 資料10-6「地震応答解析の基本方針」のうち、「2. 地震応答解析の方針」に基づき、緊急時対策所建屋をばね質点系に置換し、基準地震動を、基礎底面に地盤ばねを介して入力、もしくは、基礎固定レベルに直接入力して、時刻歴応答解析を行い、各質点位置における加速度応答時刻歴を求める。
- b. a. で求めた各質点の加速度応答時刻歴を入力とし、減衰付1自由度系の最大応答スペクトルを必要な減衰定数の値として求める。
- c. b. で求めた床応答スペクトルに対し、建屋固有周期のシフトを考慮し、周期方向に±10%の拡幅を行う。

(2) 入力地震動

入力地震動は下記に示す設置（変更）許可を受けた基準地震動Ssを用いるものとし、地盤条件を適切に考慮し設定する。

種類		地震動名称	方向	最大加速度 (Gal)	継続時間 (s)
基準地震動 Ss	応答スペクトルに基づく地震動	Ss-1	水平(NS)	700	79.8
			水平(EW)		
			鉛直(UD)		
	断層モデルを用いた手法による地震動	Ss-2	水平(NS)	690	81.9
			水平(EW)	776	
			鉛直(UD)	583	
		Ss-3	水平(NS)	496	81.9
			水平(EW)	826	
			鉛直(UD)	383	
		Ss-4	水平(NS)	546	81.9
			水平(EW)	856	
			鉛直(UD)	518	
		Ss-5	水平(NS)	511	81.9
			水平(EW)	653	
			鉛直(UD)	451	
		Ss-6	水平(NS)	660	81.9
			水平(EW)	578	
			鉛直(UD)	450	
Ss-7	水平(NS)	442	81.9		
	水平(EW)	745			
	鉛直(UD)	373			
Ss-8	水平(NS)	434	81.9		
	水平(EW)	555			
	鉛直(UD)	349			
Ss-9	水平(NS)	489	81.9		
	水平(EW)	595			
	鉛直(UD)	291			

種類		地震動 名称	方向	最大加速度 (Gal)	継続時間 (s)	
基準地震動 Ss	断層モデルを用いた手法 による地震動	Ss-10	水平(NS)	511	81.9	
			水平(EW)	762		
			鉛直(UD)	361		
		Ss-11	水平(NS)	658	81.9	
			水平(EW)	727		
			鉛直(UD)	469		
		Ss-12	水平(NS)	495	81.9	
			水平(EW)	546		
			鉛直(UD)	334		
		Ss-13	水平(NS)	744	81.9	
			水平(EW)	694		
			鉛直(UD)	380		
		Ss-14	水平(NS)	723	81.9	
			水平(EW)	630		
			鉛直(UD)	613		
		Ss-15	水平(NS)	685	81.9	
			水平(EW)	728		
			鉛直(UD)	430		
		Ss-16	水平(NS)	677	81.9	
			水平(EW)	753		
			鉛直(UD)	391		
		Ss-17	水平(NS)	594	81.9	
			水平(EW)	607		
			鉛直(UD)	436		
		2000年鳥取県西部地震を 考慮した地震動	Ss-18	水平(NS)	528	60.0
				水平(EW)	531	
				鉛直(UD)	485	
2004年北海道留萌支庁南 部地震を考慮した地震動	Ss-19	水平(NS)	620	20.5		
		水平(EW)				
		鉛直(UD)	320			

(3) 解析方法

各床面での加速度応答時刻歴を入力とする1自由度系の最大応答スペクトルを、減衰定数をパラメータとして下記線形加速度法により求める。

すなわち、いま t_n における x の値を x_n 、 t_{n+1} における値を x_{n+1} とすれば、テーラー展開式から

$$x_{n+1} = x_n + \dot{x}_n \Delta t + \frac{\ddot{x}_n}{2} (\Delta t)^2 + \frac{\ddot{x}_n}{6} (\Delta t)^3 + \dots \quad (1)$$

同様に、

$$\left. \begin{aligned} \dot{x}_{n+1} &= \dot{x}_n + \ddot{x}_n \Delta t + \frac{\ddot{x}_n}{2} (\Delta t)^2 + \dots \\ \ddot{x}_{n+1} &= \ddot{x}_n + \ddot{x}_n \Delta t + \dots \end{aligned} \right\} \quad (2)$$

ここで、とくに Δt 間では \ddot{x} は直線に変化すると仮定すると、 x_n の4階以上の微係数は0となり、3階の微係数に対しては次式が成立する。

$$\ddot{x}_n = \frac{\ddot{x}_{n+1} - \ddot{x}_n}{\Delta t} \quad (3)$$

そこで、(3)式を(1)、(2)式に代入すると、

$$\left. \begin{aligned} x_{n+1} &= x_n + \dot{x}_n \Delta t + \frac{\ddot{x}_n}{3} (\Delta t)^2 + \frac{\ddot{x}_{n+1}}{6} (\Delta t)^2 \\ \dot{x}_{n+1} &= \dot{x}_n + \frac{\ddot{x}_n}{2} \Delta t + \frac{\ddot{x}_{n+1}}{2} \Delta t \end{aligned} \right\} \quad (4)$$

一般に、 t_{n+1} において成立する運動方程式

$$\ddot{x}_{n+1} + 2h\omega_0 \dot{x}_{n+1} + \omega_0^2 x_{n+1} = -\ddot{y}_{n+1}$$

に(4)を代入すれば、 \ddot{x}_{n+1} が x_n 、 \dot{x}_n 、 \ddot{x}_n 、 \ddot{y}_{n+1} の関数として表される。

この結果を更に(4)式に代入すれば、 \dot{x}_{n+1} 、 x_{n+1} も求まる。

$$\omega_0^2 x_n = X_n, \quad \omega_0 \dot{x}_n = V_n, \quad \ddot{x}_n = A_n, \quad \omega_0 \Delta t = \Delta \theta$$

とすると、加速度応答は、

$$\left. \begin{aligned}
 A_{n+1} &= \frac{-1}{1 + h \Delta \theta + \frac{(\Delta \theta)^2}{6}} \left[\ddot{y}_{n+1} + X_n + V_n (2h + \Delta \theta) + A_n \left\{ h \Delta \theta + \frac{(\Delta \theta)^2}{3} \right\} \right] \\
 V_{n+1} &= V_n + A_n \frac{\Delta \theta}{2} + A_{n+1} \frac{\Delta \theta}{2} \\
 X_{n+1} &= X_n + V_n \Delta \theta + A_n \frac{(\Delta \theta)^2}{3} + A_{n+1} \frac{(\Delta \theta)^2}{6}
 \end{aligned} \right\} \dots\dots\dots (5)$$

ここで、必要な減衰定数 h 及び自由円振動数 ω_0 に対し、入力地震動の全継続時間にわたって、応答加速度を計算し、その最大値を求めるが、 ω_0 を適切なメッシュで変えることにより、減衰定数 h に対する最大加速度応答スペクトルが得られる。

(4) 設計用床応答曲線作成手順

- (a) 2. (2)に示した基準地震動 S_s に基づく入力地震動による時刻歴応答解析を行い、建屋各床面位置の加速度応答時刻歴を求める。
- (b) (a)で求めた加速度応答時刻歴に対し減衰付1自由度系の最大応答スペクトルを必要な減衰定数について求める。
- (c) (b)の応答スペクトル解析は互いに直交するNS、EWとUDの3方向入力に対して行う。
- (d) (c)に示した床応答スペクトルを建屋モデルのゆらぎによる建屋固有周期のシフトを考慮して周期方向に $\pm 10\%$ の拡幅を行い、それぞれNS方向床応答曲線、EW方向床応答

曲線、UD方向床応答曲線とする。ここで得られた応答スペクトル S_{NS}^{-BR} 、 S_{EW}^{-BR} 、

S_{UD}^{-BR} をそれぞれ設計用床応答曲線とする。

- (e) 施設に応じて(d)で得られた応答スペクトル S_{NS}^{-BR} 、 S_{EW}^{-BR} を包絡したものを設計用床応答曲線として使用する。

上記手順により、床応答曲線を解析コード「CHERRY 初版」を使用して作成する。なお、評価に用いる「CHERRY 初版」の検証及び妥当性確認等の概要については、別紙「計算機プログラム（解析コード）の概要」に示す。

(5) 解析モデル

設計用床応答曲線は第2-1図の緊急時対策所建屋の解析モデルと対応する位置で作成する。

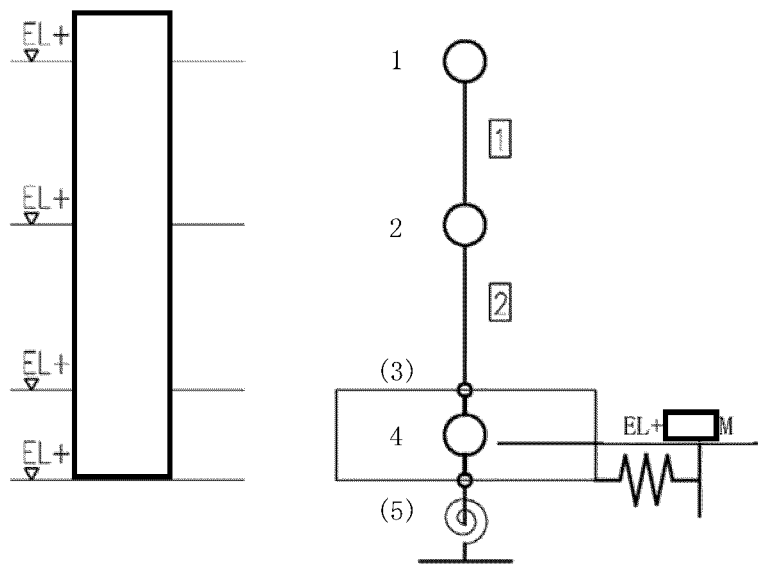

(水平方向)

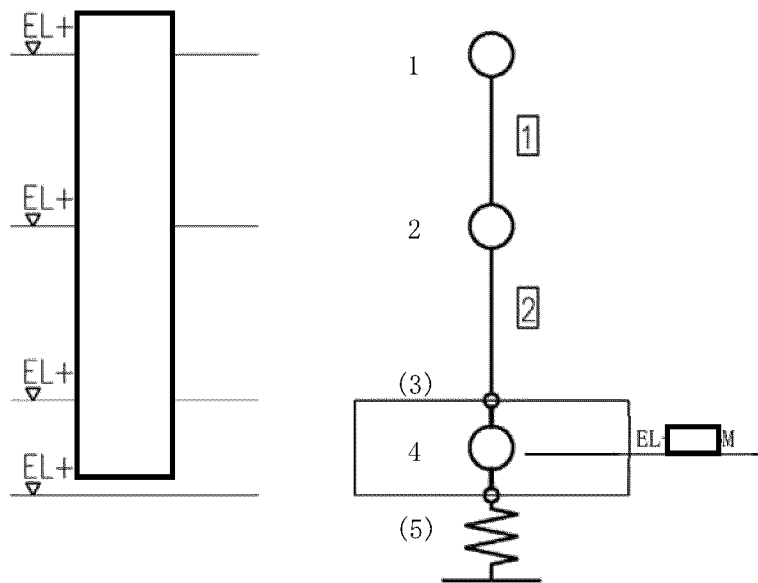

(鉛直方向)

第2-1図 緊急時対策所建屋の解析モデル図

3. 設計用床応答曲線(Ss)

以下に各床面の最大床加速度及び設計用床応答曲線(Ss)を示す。

なお、設計用床応答曲線の縦軸に記載されている(G)は、 $(\times 9.8\text{m/s}^2)$ と読み替える。

(1) 最大応答加速度一覧表

各床面の最大床応答加速度を第3-1-1表に示す。

(2) 設計用床応答曲線

作成床面及び減衰定数に応じた設計用床応答曲線の図番を第3-2-1表に示す。

第3-1-1表 設計用最大床加速度（緊急時対策所）その1

構築物	質点番号	E. L. m	最大床加速度 G								
			Ss-1			Ss-2			Ss-3		
			Y方向	X方向	鉛直方向	Y方向	X方向	鉛直方向	Y方向	X方向	鉛直方向
緊急時対策所	1		1.46	1.50	0.52	1.06	1.04	0.64	1.07	0.94	0.43
	2		0.96	1.05	0.53	1.01	0.91	0.64	0.85	0.85	0.43
	4		0.79	0.80	0.52	0.97	0.84	0.64	0.63	0.80	0.43

第3-1-1表 設計用最大床加速度（緊急時対策所）その2

構築物	質点番号	E.L. m	最大床加速度 G								
			Ss-4			Ss-5			Ss-6		
			Y方向	X方向	鉛直方向	Y方向	X方向	鉛直方向	Y方向	X方向	鉛直方向
緊急時対策所	1		0.87	0.94	0.59	0.79	0.87	0.48	0.91	0.91	0.49
	2		0.77	0.85	0.60	0.74	0.80	0.49	0.77	0.79	0.49
	4		0.68	0.75	0.59	0.73	0.75	0.48	0.72	0.66	0.49

第3-1-1表 設計用最大床加速度（緊急時対策所）その3

構築物	質点番号	E. L. m	最大床加速度 G								
			Ss-7			Ss-8			Ss-9		
			Y方向	X方向	鉛直方向	Y方向	X方向	鉛直方向	Y方向	X方向	鉛直方向
緊急時対策所	1		0.72	0.89	0.41	0.67	0.73	0.39	0.48	0.79	0.33
	2		0.62	0.77	0.41	0.62	0.73	0.39	0.40	0.70	0.33
	4		0.52	0.70	0.41	0.55	0.73	0.39	0.35	0.60	0.33

第3-1-1表 設計用最大床加速度（緊急時対策所）その4

構築物	質点番号	E.L. m	最大床加速度 G								
			Ss-10			Ss-11			Ss-12		
			Y方向	X方向	鉛直方向	Y方向	X方向	鉛直方向	Y方向	X方向	鉛直方向
緊急時対策所	1		0.64	1.42	0.40	1.16	1.15	0.55	0.77	0.73	0.39
	2		0.51	1.25	0.40	1.02	1.01	0.56	0.71	0.67	0.39
	4		0.46	1.06	0.40	0.91	0.88	0.55	0.63	0.65	0.39

第3-1-1表 設計用最大床加速度（緊急時対策所）その5

構築物	質点番号	E.L. m	最大床加速度 G								
			Ss-13			Ss-14			Ss-15		
			Y方向	X方向	鉛直方向	Y方向	X方向	鉛直方向	Y方向	X方向	鉛直方向
緊急時対策所	1		0.80	1.02	0.41	0.97	0.99	0.67	0.85	1.05	0.47
	2		0.75	0.87	0.41	0.87	0.90	0.68	0.72	0.93	0.48
	4		0.70	0.71	0.41	0.81	0.81	0.67	0.66	0.81	0.47

第3-1-1表 設計用最大床加速度（緊急時対策所）その6

構築物	質点番号	E. L. m	最大床加速度 G								
			Ss-16			Ss-17			Ss-18(NS)		
			Y方向	X方向	鉛直方向	Y方向	X方向	鉛直方向	Y方向	X方向	鉛直方向
緊急時対策所	1		0.84	0.94	0.44	0.94	0.82	0.50	1.14	1.12	0.57
	2		0.71	0.85	0.44	0.84	0.69	0.50	0.71	0.74	0.57
	4		0.65	0.75	0.43	0.79	0.66	0.50	0.59	0.60	0.56

第3-1-1表 設計用最大床加速度（緊急時対策所）その7

構築物	質点番号	E. L. m	最大床加速度 G					
			Ss-18 (EW)			Ss-19		
			Y方向	X方向	鉛直方向	Y方向	X方向	鉛直方向
緊急時対策所	1		1.39	1.43	0.57	0.89	0.92	0.36
	2		0.97	0.99	0.57	0.76	0.78	0.36
	4		0.59	0.59	0.56	0.65	0.64	0.36

第3-2-1表 設計用床応答曲線図番（緊急時対策所 水平方向）その1

構築物	質点番号	E. L. m	減衰定数 (%)		図番 (注)			備考
			構築物	機器	Ss-1H	Ss-2H	Ss-3H	
緊急時対策所	1	[Redacted]	5	0.5	TSC-SS1H-TSC1-005	TSC-SS2H-TSC1-005	TSC-SS3H-TSC1-005	
				1	TSC-SS1H-TSC1-010	TSC-SS2H-TSC1-010	TSC-SS3H-TSC1-010	
				1.5	TSC-SS1H-TSC1-015	TSC-SS2H-TSC1-015	TSC-SS3H-TSC1-015	
				2	TSC-SS1H-TSC1-020	TSC-SS2H-TSC1-020	TSC-SS3H-TSC1-020	
				2.5	TSC-SS1H-TSC1-025	TSC-SS2H-TSC1-025	TSC-SS3H-TSC1-025	
				3	TSC-SS1H-TSC1-030	TSC-SS2H-TSC1-030	TSC-SS3H-TSC1-030	
				4	TSC-SS1H-TSC1-040	TSC-SS2H-TSC1-040	TSC-SS3H-TSC1-040	
				5	TSC-SS1H-TSC1-050	TSC-SS2H-TSC1-050	TSC-SS3H-TSC1-050	
	2	[Redacted]	5	0.5	TSC-SS1H-TSC2-005	TSC-SS2H-TSC2-005	TSC-SS3H-TSC2-005	
				1	TSC-SS1H-TSC2-010	TSC-SS2H-TSC2-010	TSC-SS3H-TSC2-010	
				1.5	TSC-SS1H-TSC2-015	TSC-SS2H-TSC2-015	TSC-SS3H-TSC2-015	
				2	TSC-SS1H-TSC2-020	TSC-SS2H-TSC2-020	TSC-SS3H-TSC2-020	
				2.5	TSC-SS1H-TSC2-025	TSC-SS2H-TSC2-025	TSC-SS3H-TSC2-025	
				3	TSC-SS1H-TSC2-030	TSC-SS2H-TSC2-030	TSC-SS3H-TSC2-030	
				4	TSC-SS1H-TSC2-040	TSC-SS2H-TSC2-040	TSC-SS3H-TSC2-040	
				5	TSC-SS1H-TSC2-050	TSC-SS2H-TSC2-050	TSC-SS3H-TSC2-050	

(注) 図番の順は床応答スペクトルの出現となっている。

第3-2-1表 設計用床応答曲線図番（緊急時対策所 水平方向）その2

構築物	質点番号	E. L. m	減衰定数 (%)		図番 (注)			備考
			構築物	機器	Ss-1H	Ss-2H	Ss-3H	
緊急時対策所	4		5	0.5	TSC-SS1H-TSC4-005	TSC-SS2H-TSC4-005	TSC-SS3H-TSC4-005	
				1	TSC-SS1H-TSC4-010	TSC-SS2H-TSC4-010	TSC-SS3H-TSC4-010	
				1.5	TSC-SS1H-TSC4-015	TSC-SS2H-TSC4-015	TSC-SS3H-TSC4-015	
				2	TSC-SS1H-TSC4-020	TSC-SS2H-TSC4-020	TSC-SS3H-TSC4-020	
				2.5	TSC-SS1H-TSC4-025	TSC-SS2H-TSC4-025	TSC-SS3H-TSC4-025	
				3	TSC-SS1H-TSC4-030	TSC-SS2H-TSC4-030	TSC-SS3H-TSC4-030	
				4	TSC-SS1H-TSC4-040	TSC-SS2H-TSC4-040	TSC-SS3H-TSC4-040	
				5	TSC-SS1H-TSC4-050	TSC-SS2H-TSC4-050	TSC-SS3H-TSC4-050	

(注) 図番の順は床応答スペクトルの出現となっている。

第3-2-1表 設計用床応答曲線図番（緊急時対策所 水平方向）その3

構築物	質点番号	E. L. m	減衰定数 (%)		図番 (注)			備考
			構築物	機器	Ss-4H	Ss-5H	Ss-6H	
緊急時対策所	1		5	0.5	TSC-SS4H-TSC1-005	TSC-SS5H-TSC1-005	TSC-SS6H-TSC1-005	
				1	TSC-SS4H-TSC1-010	TSC-SS5H-TSC1-010	TSC-SS6H-TSC1-010	
				1.5	TSC-SS4H-TSC1-015	TSC-SS5H-TSC1-015	TSC-SS6H-TSC1-015	
				2	TSC-SS4H-TSC1-020	TSC-SS5H-TSC1-020	TSC-SS6H-TSC1-020	
				2.5	TSC-SS4H-TSC1-025	TSC-SS5H-TSC1-025	TSC-SS6H-TSC1-025	
				3	TSC-SS4H-TSC1-030	TSC-SS5H-TSC1-030	TSC-SS6H-TSC1-030	
				4	TSC-SS4H-TSC1-040	TSC-SS5H-TSC1-040	TSC-SS6H-TSC1-040	
				5	TSC-SS4H-TSC1-050	TSC-SS5H-TSC1-050	TSC-SS6H-TSC1-050	
	2		5	0.5	TSC-SS4H-TSC2-005	TSC-SS5H-TSC2-005	TSC-SS6H-TSC2-005	
				1	TSC-SS4H-TSC2-010	TSC-SS5H-TSC2-010	TSC-SS6H-TSC2-010	
				1.5	TSC-SS4H-TSC2-015	TSC-SS5H-TSC2-015	TSC-SS6H-TSC2-015	
				2	TSC-SS4H-TSC2-020	TSC-SS5H-TSC2-020	TSC-SS6H-TSC2-020	
				2.5	TSC-SS4H-TSC2-025	TSC-SS5H-TSC2-025	TSC-SS6H-TSC2-025	
				3	TSC-SS4H-TSC2-030	TSC-SS5H-TSC2-030	TSC-SS6H-TSC2-030	
				4	TSC-SS4H-TSC2-040	TSC-SS5H-TSC2-040	TSC-SS6H-TSC2-040	
				5	TSC-SS4H-TSC2-050	TSC-SS5H-TSC2-050	TSC-SS6H-TSC2-050	

(注) 図番の順は床応答スペクトルの出現となっている。

第3-2-1表 設計用床応答曲線図番（緊急時対策所 水平方向）その4

構築物	質点番号	E. L. m	減衰定数 (%)		図番 (注)			備考
			構築物	機器	Ss-4H	Ss-5H	Ss-6H	
緊急時対策所	4		5	0.5	TSC-SS4H-TSC4-005	TSC-SS5H-TSC4-005	TSC-SS6H-TSC4-005	
				1	TSC-SS4H-TSC4-010	TSC-SS5H-TSC4-010	TSC-SS6H-TSC4-010	
				1.5	TSC-SS4H-TSC4-015	TSC-SS5H-TSC4-015	TSC-SS6H-TSC4-015	
				2	TSC-SS4H-TSC4-020	TSC-SS5H-TSC4-020	TSC-SS6H-TSC4-020	
				2.5	TSC-SS4H-TSC4-025	TSC-SS5H-TSC4-025	TSC-SS6H-TSC4-025	
				3	TSC-SS4H-TSC4-030	TSC-SS5H-TSC4-030	TSC-SS6H-TSC4-030	
				4	TSC-SS4H-TSC4-040	TSC-SS5H-TSC4-040	TSC-SS6H-TSC4-040	
				5	TSC-SS4H-TSC4-050	TSC-SS5H-TSC4-050	TSC-SS6H-TSC4-050	

(注) 図番の順は床応答スペクトルの出現となっている。

第3-2-1表 設計用床応答曲線図番（緊急時対策所 水平方向）その5

構築物	質点番号	E. L. m	減衰定数 (%)		図番 (注)			備考
			構築物	機器	Ss-7H	Ss-8H	Ss-9H	
緊急時対策所	1		5	0.5	TSC-SS7H-TSC1-005	TSC-SS8H-TSC1-005	TSC-SS9H-TSC1-005	
				1	TSC-SS7H-TSC1-010	TSC-SS8H-TSC1-010	TSC-SS9H-TSC1-010	
				1.5	TSC-SS7H-TSC1-015	TSC-SS8H-TSC1-015	TSC-SS9H-TSC1-015	
				2	TSC-SS7H-TSC1-020	TSC-SS8H-TSC1-020	TSC-SS9H-TSC1-020	
				2.5	TSC-SS7H-TSC1-025	TSC-SS8H-TSC1-025	TSC-SS9H-TSC1-025	
				3	TSC-SS7H-TSC1-030	TSC-SS8H-TSC1-030	TSC-SS9H-TSC1-030	
				4	TSC-SS7H-TSC1-040	TSC-SS8H-TSC1-040	TSC-SS9H-TSC1-040	
	2		5	TSC-SS7H-TSC1-050	TSC-SS8H-TSC1-050	TSC-SS9H-TSC1-050		
			5	0.5	TSC-SS7H-TSC2-005	TSC-SS8H-TSC2-005	TSC-SS9H-TSC2-005	
				1	TSC-SS7H-TSC2-010	TSC-SS8H-TSC2-010	TSC-SS9H-TSC2-010	
				1.5	TSC-SS7H-TSC2-015	TSC-SS8H-TSC2-015	TSC-SS9H-TSC2-015	
				2	TSC-SS7H-TSC2-020	TSC-SS8H-TSC2-020	TSC-SS9H-TSC2-020	
				2.5	TSC-SS7H-TSC2-025	TSC-SS8H-TSC2-025	TSC-SS9H-TSC2-025	
				3	TSC-SS7H-TSC2-030	TSC-SS8H-TSC2-030	TSC-SS9H-TSC2-030	
4	TSC-SS7H-TSC2-040	TSC-SS8H-TSC2-040		TSC-SS9H-TSC2-040				
5	TSC-SS7H-TSC2-050	TSC-SS8H-TSC2-050	TSC-SS9H-TSC2-050					

(注) 図番の順は床応答スペクトルの出現となっている。

第3-2-1表 設計用床応答曲線図番（緊急時対策所 水平方向）その6

構築物	質点番号	E. L. m	減衰定数 (%)		図番 (注)			備考
			構築物	機器	Ss-7H	Ss-8H	Ss-9H	
緊急時対策所	4		5	0.5	TSC-SS7H-TSC4-005	TSC-SS8H-TSC4-005	TSC-SS9H-TSC4-005	
				1	TSC-SS7H-TSC4-010	TSC-SS8H-TSC4-010	TSC-SS9H-TSC4-010	
				1.5	TSC-SS7H-TSC4-015	TSC-SS8H-TSC4-015	TSC-SS9H-TSC4-015	
				2	TSC-SS7H-TSC4-020	TSC-SS8H-TSC4-020	TSC-SS9H-TSC4-020	
				2.5	TSC-SS7H-TSC4-025	TSC-SS8H-TSC4-025	TSC-SS9H-TSC4-025	
				3	TSC-SS7H-TSC4-030	TSC-SS8H-TSC4-030	TSC-SS9H-TSC4-030	
				4	TSC-SS7H-TSC4-040	TSC-SS8H-TSC4-040	TSC-SS9H-TSC4-040	
				5	TSC-SS7H-TSC4-050	TSC-SS8H-TSC4-050	TSC-SS9H-TSC4-050	

(注) 図番の順は床応答スペクトルの出現となっている。

第3-2-1表 設計用床応答曲線図番（緊急時対策所 水平方向）その7

構築物	質点番号	E. L. m	減衰定数 (%)		図番 (注)			備考
			構築物	機器	Ss-10H	Ss-11H	Ss-12H	
緊急時対策所	1		5	0.5	TSC-SS10H-TSC1-005	TSC-SS11H-TSC1-005	TSC-SS12H-TSC1-005	
				1	TSC-SS10H-TSC1-010	TSC-SS11H-TSC1-010	TSC-SS12H-TSC1-010	
				1.5	TSC-SS10H-TSC1-015	TSC-SS11H-TSC1-015	TSC-SS12H-TSC1-015	
				2	TSC-SS10H-TSC1-020	TSC-SS11H-TSC1-020	TSC-SS12H-TSC1-020	
				2.5	TSC-SS10H-TSC1-025	TSC-SS11H-TSC1-025	TSC-SS12H-TSC1-025	
				3	TSC-SS10H-TSC1-030	TSC-SS11H-TSC1-030	TSC-SS12H-TSC1-030	
				4	TSC-SS10H-TSC1-040	TSC-SS11H-TSC1-040	TSC-SS12H-TSC1-040	
				5	TSC-SS10H-TSC1-050	TSC-SS11H-TSC1-050	TSC-SS12H-TSC1-050	
	2		5	0.5	TSC-SS10H-TSC2-005	TSC-SS11H-TSC2-005	TSC-SS12H-TSC2-005	
				1	TSC-SS10H-TSC2-010	TSC-SS11H-TSC2-010	TSC-SS12H-TSC2-010	
				1.5	TSC-SS10H-TSC2-015	TSC-SS11H-TSC2-015	TSC-SS12H-TSC2-015	
				2	TSC-SS10H-TSC2-020	TSC-SS11H-TSC2-020	TSC-SS12H-TSC2-020	
				2.5	TSC-SS10H-TSC2-025	TSC-SS11H-TSC2-025	TSC-SS12H-TSC2-025	
				3	TSC-SS10H-TSC2-030	TSC-SS11H-TSC2-030	TSC-SS12H-TSC2-030	
				4	TSC-SS10H-TSC2-040	TSC-SS11H-TSC2-040	TSC-SS12H-TSC2-040	
				5	TSC-SS10H-TSC2-050	TSC-SS11H-TSC2-050	TSC-SS12H-TSC2-050	

(注) 図番の順は床応答スペクトルの出現となっている。

第3-2-1表 設計用床応答曲線図番（緊急時対策所 水平方向）その8

構築物	質点番号	E. L. m	減衰定数 (%)		図番 (注)			備考
			構築物	機器	Ss-10H	Ss-11H	Ss-12H	
緊急時対策所	4		5	0.5	TSC-SS10H-TSC4-005	TSC-SS11H-TSC4-005	TSC-SS12H-TSC4-005	
				1	TSC-SS10H-TSC4-010	TSC-SS11H-TSC4-010	TSC-SS12H-TSC4-010	
				1.5	TSC-SS10H-TSC4-015	TSC-SS11H-TSC4-015	TSC-SS12H-TSC4-015	
				2	TSC-SS10H-TSC4-020	TSC-SS11H-TSC4-020	TSC-SS12H-TSC4-020	
				2.5	TSC-SS10H-TSC4-025	TSC-SS11H-TSC4-025	TSC-SS12H-TSC4-025	
				3	TSC-SS10H-TSC4-030	TSC-SS11H-TSC4-030	TSC-SS12H-TSC4-030	
				4	TSC-SS10H-TSC4-040	TSC-SS11H-TSC4-040	TSC-SS12H-TSC4-040	
				5	TSC-SS10H-TSC4-050	TSC-SS11H-TSC4-050	TSC-SS12H-TSC4-050	

(注) 図番の順は床応答スペクトルの出現となっている。

第3-2-1表 設計用床応答曲線図番（緊急時対策所 水平方向）その9

構築物	質点番号	E. L. m	減衰定数 (%)		図番 (注)			備考
			構築物	機器	Ss-13H	Ss-14H	Ss-15H	
緊急時対策所	1		5	0.5	TSC-SS13H-TSC1-005	TSC-SS14H-TSC1-005	TSC-SS15H-TSC1-005	
				1	TSC-SS13H-TSC1-010	TSC-SS14H-TSC1-010	TSC-SS15H-TSC1-010	
				1.5	TSC-SS13H-TSC1-015	TSC-SS14H-TSC1-015	TSC-SS15H-TSC1-015	
				2	TSC-SS13H-TSC1-020	TSC-SS14H-TSC1-020	TSC-SS15H-TSC1-020	
				2.5	TSC-SS13H-TSC1-025	TSC-SS14H-TSC1-025	TSC-SS15H-TSC1-025	
				3	TSC-SS13H-TSC1-030	TSC-SS14H-TSC1-030	TSC-SS15H-TSC1-030	
				4	TSC-SS13H-TSC1-040	TSC-SS14H-TSC1-040	TSC-SS15H-TSC1-040	
	2		5	0.5	TSC-SS13H-TSC2-005	TSC-SS14H-TSC2-005	TSC-SS15H-TSC2-005	
				1	TSC-SS13H-TSC2-010	TSC-SS14H-TSC2-010	TSC-SS15H-TSC2-010	
				1.5	TSC-SS13H-TSC2-015	TSC-SS14H-TSC2-015	TSC-SS15H-TSC2-015	
				2	TSC-SS13H-TSC2-020	TSC-SS14H-TSC2-020	TSC-SS15H-TSC2-020	
				2.5	TSC-SS13H-TSC2-025	TSC-SS14H-TSC2-025	TSC-SS15H-TSC2-025	
				3	TSC-SS13H-TSC2-030	TSC-SS14H-TSC2-030	TSC-SS15H-TSC2-030	
				4	TSC-SS13H-TSC2-040	TSC-SS14H-TSC2-040	TSC-SS15H-TSC2-040	
	5	TSC-SS13H-TSC2-050	TSC-SS14H-TSC2-050	TSC-SS15H-TSC2-050				

(注) 図番の順は床応答スペクトルの出現となっている。

第3-2-1表 設計用床応答曲線図番（緊急時対策所 水平方向）その10

構築物	質点番号	E. L. m	減衰定数 (%)		図番 (注)			備考
			構築物	機器	Ss-13H	Ss-14H	Ss-15H	
緊急時対策所	4		5	0.5	TSC-SS13H-TSC4-005	TSC-SS14H-TSC4-005	TSC-SS15H-TSC4-005	
				1	TSC-SS13H-TSC4-010	TSC-SS14H-TSC4-010	TSC-SS15H-TSC4-010	
				1.5	TSC-SS13H-TSC4-015	TSC-SS14H-TSC4-015	TSC-SS15H-TSC4-015	
				2	TSC-SS13H-TSC4-020	TSC-SS14H-TSC4-020	TSC-SS15H-TSC4-020	
				2.5	TSC-SS13H-TSC4-025	TSC-SS14H-TSC4-025	TSC-SS15H-TSC4-025	
				3	TSC-SS13H-TSC4-030	TSC-SS14H-TSC4-030	TSC-SS15H-TSC4-030	
				4	TSC-SS13H-TSC4-040	TSC-SS14H-TSC4-040	TSC-SS15H-TSC4-040	
				5	TSC-SS13H-TSC4-050	TSC-SS14H-TSC4-050	TSC-SS15H-TSC4-050	

(注) 図番の順は床応答スペクトルの出現となっている。

第3-2-1表 設計用床応答曲線図番（緊急時対策所 水平方向）その11

構築物	質点番号	E. L. m	減衰定数 (%)		図番 (注)			備考
			構築物	機器	Ss-16H	Ss-17H	Ss-18H(EW)	
緊急時対策所	1		5	0.5	TSC-SS16H-TSC1-005	TSC-SS17H-TSC1-005	TSC-SS18H(EW)-TSC1-005	
				1	TSC-SS16H-TSC1-010	TSC-SS17H-TSC1-010	TSC-SS18H(EW)-TSC1-010	
				1.5	TSC-SS16H-TSC1-015	TSC-SS17H-TSC1-015	TSC-SS18H(EW)-TSC1-015	
				2	TSC-SS16H-TSC1-020	TSC-SS17H-TSC1-020	TSC-SS18H(EW)-TSC1-020	
				2.5	TSC-SS16H-TSC1-025	TSC-SS17H-TSC1-025	TSC-SS18H(EW)-TSC1-025	
				3	TSC-SS16H-TSC1-030	TSC-SS17H-TSC1-030	TSC-SS18H(EW)-TSC1-030	
				4	TSC-SS16H-TSC1-040	TSC-SS17H-TSC1-040	TSC-SS18H(EW)-TSC1-040	
	2		5	0.5	TSC-SS16H-TSC2-005	TSC-SS17H-TSC2-005	TSC-SS18H(EW)-TSC2-005	
				1	TSC-SS16H-TSC2-010	TSC-SS17H-TSC2-010	TSC-SS18H(EW)-TSC2-010	
				1.5	TSC-SS16H-TSC2-015	TSC-SS17H-TSC2-015	TSC-SS18H(EW)-TSC2-015	
				2	TSC-SS16H-TSC2-020	TSC-SS17H-TSC2-020	TSC-SS18H(EW)-TSC2-020	
				2.5	TSC-SS16H-TSC2-025	TSC-SS17H-TSC2-025	TSC-SS18H(EW)-TSC2-025	
				3	TSC-SS16H-TSC2-030	TSC-SS17H-TSC2-030	TSC-SS18H(EW)-TSC2-030	
				4	TSC-SS16H-TSC2-040	TSC-SS17H-TSC2-040	TSC-SS18H(EW)-TSC2-040	
	5	TSC-SS16H-TSC2-050	TSC-SS17H-TSC2-050	TSC-SS18H(EW)-TSC2-050				

(注) 図番の順は床応答スペクトルの出現となっている。

第3-2-1表 設計用床応答曲線図番（緊急時対策所 水平方向）その12

構築物	質点番号	E. L. m	減衰定数 (%)		図番 (注)			備考
			構築物	機器	Ss-16H	Ss-17H	Ss-18H(EW)	
緊急時対策所	4		5	0.5	TSC-SS16H-TSC4-005	TSC-SS17H-TSC4-005	TSC-SS18H(EW)-TSC4-005	
				1	TSC-SS16H-TSC4-010	TSC-SS17H-TSC4-010	TSC-SS18H(EW)-TSC4-010	
				1.5	TSC-SS16H-TSC4-015	TSC-SS17H-TSC4-015	TSC-SS18H(EW)-TSC4-015	
				2	TSC-SS16H-TSC4-020	TSC-SS17H-TSC4-020	TSC-SS18H(EW)-TSC4-020	
				2.5	TSC-SS16H-TSC4-025	TSC-SS17H-TSC4-025	TSC-SS18H(EW)-TSC4-025	
				3	TSC-SS16H-TSC4-030	TSC-SS17H-TSC4-030	TSC-SS18H(EW)-TSC4-030	
				4	TSC-SS16H-TSC4-040	TSC-SS17H-TSC4-040	TSC-SS18H(EW)-TSC4-040	
				5	TSC-SS16H-TSC4-050	TSC-SS17H-TSC4-050	TSC-SS18H(EW)-TSC4-050	

(注) 図番の順は床応答スペクトルの出現となっている。

第3-2-1表 設計用床応答曲線図番（緊急時対策所 水平方向）その13

構築物	質点番号	E. L. m	減衰定数 (%)		図番 (注)		備考
			構築物	機器	Ss-18H(NS)	Ss-19H	
緊急時対策所	1		5	0.5	TSC-SS18H(NS)-TSC1-005	TSC-SS19H-TSC1-005	
				1	TSC-SS18H(NS)-TSC1-010	TSC-SS19H-TSC1-010	
				1.5	TSC-SS18H(NS)-TSC1-015	TSC-SS19H-TSC1-015	
				2	TSC-SS18H(NS)-TSC1-020	TSC-SS19H-TSC1-020	
				2.5	TSC-SS18H(NS)-TSC1-025	TSC-SS19H-TSC1-025	
				3	TSC-SS18H(NS)-TSC1-030	TSC-SS19H-TSC1-030	
				4	TSC-SS18H(NS)-TSC1-040	TSC-SS19H-TSC1-040	
				5	TSC-SS18H(NS)-TSC1-050	TSC-SS19H-TSC1-050	
	2		5	0.5	TSC-SS18H(NS)-TSC2-005	TSC-SS19H-TSC2-005	
				1	TSC-SS18H(NS)-TSC2-010	TSC-SS19H-TSC2-010	
				1.5	TSC-SS18H(NS)-TSC2-015	TSC-SS19H-TSC2-015	
				2	TSC-SS18H(NS)-TSC2-020	TSC-SS19H-TSC2-020	
				2.5	TSC-SS18H(NS)-TSC2-025	TSC-SS19H-TSC2-025	
				3	TSC-SS18H(NS)-TSC2-030	TSC-SS19H-TSC2-030	
				4	TSC-SS18H(NS)-TSC2-040	TSC-SS19H-TSC2-040	
				5	TSC-SS18H(NS)-TSC2-050	TSC-SS19H-TSC2-050	

(注) 図番の順は床応答スペクトルの出現となっている。

第3-2-1表 設計用床応答曲線図番（緊急時対策所 水平方向）その14

構築物	質点番号	E. L. m	減衰定数 (%)		図番 <small>(注)</small>		備考
			構築物	機器	Ss-18H(NS)	Ss-19H	
緊急時対策所	4		5	0.5	TSC-SS18H(NS)-TSC4-005	TSC-SS19H-TSC4-005	
				1	TSC-SS18H(NS)-TSC4-010	TSC-SS19H-TSC4-010	
				1.5	TSC-SS18H(NS)-TSC4-015	TSC-SS19H-TSC4-015	
				2	TSC-SS18H(NS)-TSC4-020	TSC-SS19H-TSC4-020	
				2.5	TSC-SS18H(NS)-TSC4-025	TSC-SS19H-TSC4-025	
				3	TSC-SS18H(NS)-TSC4-030	TSC-SS19H-TSC4-030	
				4	TSC-SS18H(NS)-TSC4-040	TSC-SS19H-TSC4-040	
				5	TSC-SS18H(NS)-TSC4-050	TSC-SS19H-TSC4-050	

(注) 図番の順は床応答スペクトルの出現となっている。

第3-2-1表 設計用床応答曲線図番（緊急時対策所 鉛直方向）その15

構築物	質点番号	E. L. m	減衰定数 (%)		図番 (注)			備考
			構築物	機器	Ss-1V	Ss-2V	Ss-3V	
緊急時対策所	1		5	0.5	TSC-SS1V-TSC1-005	TSC-SS2V-TSC1-005	TSC-SS3V-TSC1-005	
				1	TSC-SS1V-TSC1-010	TSC-SS2V-TSC1-010	TSC-SS3V-TSC1-010	
				1.5	TSC-SS1V-TSC1-015	TSC-SS2V-TSC1-015	TSC-SS3V-TSC1-015	
				2	TSC-SS1V-TSC1-020	TSC-SS2V-TSC1-020	TSC-SS3V-TSC1-020	
				2.5	TSC-SS1V-TSC1-025	TSC-SS2V-TSC1-025	TSC-SS3V-TSC1-025	
				3	TSC-SS1V-TSC1-030	TSC-SS2V-TSC1-030	TSC-SS3V-TSC1-030	
				4	TSC-SS1V-TSC1-040	TSC-SS2V-TSC1-040	TSC-SS3V-TSC1-040	
	2		5	0.5	TSC-SS1V-TSC2-005	TSC-SS2V-TSC2-005	TSC-SS3V-TSC2-005	
				1	TSC-SS1V-TSC2-010	TSC-SS2V-TSC2-010	TSC-SS3V-TSC2-010	
				1.5	TSC-SS1V-TSC2-015	TSC-SS2V-TSC2-015	TSC-SS3V-TSC2-015	
				2	TSC-SS1V-TSC2-020	TSC-SS2V-TSC2-020	TSC-SS3V-TSC2-020	
				2.5	TSC-SS1V-TSC2-025	TSC-SS2V-TSC2-025	TSC-SS3V-TSC2-025	
				3	TSC-SS1V-TSC2-030	TSC-SS2V-TSC2-030	TSC-SS3V-TSC2-030	
				4	TSC-SS1V-TSC2-040	TSC-SS2V-TSC2-040	TSC-SS3V-TSC2-040	
	5	TSC-SS1V-TSC2-050	TSC-SS2V-TSC2-050	TSC-SS3V-TSC2-050				

(注) 図番の順は床応答スペクトルの出現となっている。

第3-2-1表 設計用床応答曲線図番（緊急時対策所 鉛直方向）その16

構築物	質点番号	E. L. m	減衰定数 (%)		図番 ^(注)			備考
			構築物	機器	Ss-1V	Ss-2V	Ss-3V	
緊急時対策所	4	[Redacted]	5	0.5	TSC-SS1V-TSC4-005	TSC-SS2V-TSC4-005	TSC-SS3V-TSC4-005	
				1	TSC-SS1V-TSC4-010	TSC-SS2V-TSC4-010	TSC-SS3V-TSC4-010	
				1.5	TSC-SS1V-TSC4-015	TSC-SS2V-TSC4-015	TSC-SS3V-TSC4-015	
				2	TSC-SS1V-TSC4-020	TSC-SS2V-TSC4-020	TSC-SS3V-TSC4-020	
				2.5	TSC-SS1V-TSC4-025	TSC-SS2V-TSC4-025	TSC-SS3V-TSC4-025	
				3	TSC-SS1V-TSC4-030	TSC-SS2V-TSC4-030	TSC-SS3V-TSC4-030	
				4	TSC-SS1V-TSC4-040	TSC-SS2V-TSC4-040	TSC-SS3V-TSC4-040	
				5	TSC-SS1V-TSC4-050	TSC-SS2V-TSC4-050	TSC-SS3V-TSC4-050	

(注) 図番の順は床応答スペクトルの出現となっている。

第3-2-1表 設計用床応答曲線図番（緊急時対策所 鉛直方向）その17

構築物	質点番号	E. L. m	減衰定数 (%)		図番 (注)			備考
			構築物	機器	Ss-4V	Ss-5V	Ss-6V	
緊急時対策所	1	[Redacted]	5	0.5	TSC-SS4V-TSC1-005	TSC-SS5V-TSC1-005	TSC-SS6V-TSC1-005	
				1	TSC-SS4V-TSC1-010	TSC-SS5V-TSC1-010	TSC-SS6V-TSC1-010	
				1.5	TSC-SS4V-TSC1-015	TSC-SS5V-TSC1-015	TSC-SS6V-TSC1-015	
				2	TSC-SS4V-TSC1-020	TSC-SS5V-TSC1-020	TSC-SS6V-TSC1-020	
				2.5	TSC-SS4V-TSC1-025	TSC-SS5V-TSC1-025	TSC-SS6V-TSC1-025	
				3	TSC-SS4V-TSC1-030	TSC-SS5V-TSC1-030	TSC-SS6V-TSC1-030	
				4	TSC-SS4V-TSC1-040	TSC-SS5V-TSC1-040	TSC-SS6V-TSC1-040	
				5	TSC-SS4V-TSC1-050	TSC-SS5V-TSC1-050	TSC-SS6V-TSC1-050	
	2	[Redacted]	5	0.5	TSC-SS4V-TSC2-005	TSC-SS5V-TSC2-005	TSC-SS6V-TSC2-005	
				1	TSC-SS4V-TSC2-010	TSC-SS5V-TSC2-010	TSC-SS6V-TSC2-010	
				1.5	TSC-SS4V-TSC2-015	TSC-SS5V-TSC2-015	TSC-SS6V-TSC2-015	
				2	TSC-SS4V-TSC2-020	TSC-SS5V-TSC2-020	TSC-SS6V-TSC2-020	
				2.5	TSC-SS4V-TSC2-025	TSC-SS5V-TSC2-025	TSC-SS6V-TSC2-025	
				3	TSC-SS4V-TSC2-030	TSC-SS5V-TSC2-030	TSC-SS6V-TSC2-030	
				4	TSC-SS4V-TSC2-040	TSC-SS5V-TSC2-040	TSC-SS6V-TSC2-040	
				5	TSC-SS4V-TSC2-050	TSC-SS5V-TSC2-050	TSC-SS6V-TSC2-050	

(注) 図番の順は床応答スペクトルの出現となっている。

第3-2-1表 設計用床応答曲線図番（緊急時対策所 鉛直方向）その18

構築物	質点番号	E. L. m	減衰定数 (%)		図番 ^(注)			備考
			構築物	機器	Ss-4V	Ss-5V	Ss-6V	
緊急時対策所	4		5	0.5	TSC-SS4V-TSC4-005	TSC-SS5V-TSC4-005	TSC-SS6V-TSC4-005	
				1	TSC-SS4V-TSC4-010	TSC-SS5V-TSC4-010	TSC-SS6V-TSC4-010	
				1.5	TSC-SS4V-TSC4-015	TSC-SS5V-TSC4-015	TSC-SS6V-TSC4-015	
				2	TSC-SS4V-TSC4-020	TSC-SS5V-TSC4-020	TSC-SS6V-TSC4-020	
				2.5	TSC-SS4V-TSC4-025	TSC-SS5V-TSC4-025	TSC-SS6V-TSC4-025	
				3	TSC-SS4V-TSC4-030	TSC-SS5V-TSC4-030	TSC-SS6V-TSC4-030	
				4	TSC-SS4V-TSC4-040	TSC-SS5V-TSC4-040	TSC-SS6V-TSC4-040	
				5	TSC-SS4V-TSC4-050	TSC-SS5V-TSC4-050	TSC-SS6V-TSC4-050	

(注) 図番の順は床応答スペクトルの出現となっている。

第3-2-1表 設計用床応答曲線図番（緊急時対策所 鉛直方向）その19

構築物	質点番号	E. L. m	減衰定数 (%)		図番 ^(注)			備考
			構築物	機器	Ss-7V	Ss-8V	Ss-9V	
緊急時対策所	1		5	0.5	TSC-SS7V-TSC1-005	TSC-SS8V-TSC1-005	TSC-SS9V-TSC1-005	
				1	TSC-SS7V-TSC1-010	TSC-SS8V-TSC1-010	TSC-SS9V-TSC1-010	
				1.5	TSC-SS7V-TSC1-015	TSC-SS8V-TSC1-015	TSC-SS9V-TSC1-015	
				2	TSC-SS7V-TSC1-020	TSC-SS8V-TSC1-020	TSC-SS9V-TSC1-020	
				2.5	TSC-SS7V-TSC1-025	TSC-SS8V-TSC1-025	TSC-SS9V-TSC1-025	
				3	TSC-SS7V-TSC1-030	TSC-SS8V-TSC1-030	TSC-SS9V-TSC1-030	
				4	TSC-SS7V-TSC1-040	TSC-SS8V-TSC1-040	TSC-SS9V-TSC1-040	
	2		5	0.5	TSC-SS7V-TSC2-005	TSC-SS8V-TSC2-005	TSC-SS9V-TSC2-005	
				1	TSC-SS7V-TSC2-010	TSC-SS8V-TSC2-010	TSC-SS9V-TSC2-010	
				1.5	TSC-SS7V-TSC2-015	TSC-SS8V-TSC2-015	TSC-SS9V-TSC2-015	
				2	TSC-SS7V-TSC2-020	TSC-SS8V-TSC2-020	TSC-SS9V-TSC2-020	
				2.5	TSC-SS7V-TSC2-025	TSC-SS8V-TSC2-025	TSC-SS9V-TSC2-025	
				3	TSC-SS7V-TSC2-030	TSC-SS8V-TSC2-030	TSC-SS9V-TSC2-030	
				4	TSC-SS7V-TSC2-040	TSC-SS8V-TSC2-040	TSC-SS9V-TSC2-040	
	5	TSC-SS7V-TSC2-050	TSC-SS8V-TSC2-050	TSC-SS9V-TSC2-050				

(注) 図番の順は床応答スペクトルの出現となっている。

第3-2-1表 設計用床応答曲線図番（緊急時対策所 鉛直方向）その20

構築物	質点番号	E. L. m	減衰定数 (%)		図番 ^(注)			備考
			構築物	機器	Ss-7V	Ss-8V	Ss-9V	
緊急時対策所	4	[Redacted]	5	0.5	TSC-SS7V-TSC4-005	TSC-SS8V-TSC4-005	TSC-SS9V-TSC4-005	
				1	TSC-SS7V-TSC4-010	TSC-SS8V-TSC4-010	TSC-SS9V-TSC4-010	
				1.5	TSC-SS7V-TSC4-015	TSC-SS8V-TSC4-015	TSC-SS9V-TSC4-015	
				2	TSC-SS7V-TSC4-020	TSC-SS8V-TSC4-020	TSC-SS9V-TSC4-020	
				2.5	TSC-SS7V-TSC4-025	TSC-SS8V-TSC4-025	TSC-SS9V-TSC4-025	
				3	TSC-SS7V-TSC4-030	TSC-SS8V-TSC4-030	TSC-SS9V-TSC4-030	
				4	TSC-SS7V-TSC4-040	TSC-SS8V-TSC4-040	TSC-SS9V-TSC4-040	
				5	TSC-SS7V-TSC4-050	TSC-SS8V-TSC4-050	TSC-SS9V-TSC4-050	

(注) 図番の順は床応答スペクトルの出現となっている。

第3-2-1表 設計用床応答曲線図番（緊急時対策所 鉛直方向）その21

構築物	質点番号	E. L. m	減衰定数 (%)		図番 (注)			備考
			構築物	機器	Ss-10V	Ss-11V	Ss-12V	
緊急時対策所	1		5	0.5	TSC-SS10V-TSC1-005	TSC-SS11V-TSC1-005	TSC-SS12V-TSC1-005	
				1	TSC-SS10V-TSC1-010	TSC-SS11V-TSC1-010	TSC-SS12V-TSC1-010	
				1.5	TSC-SS10V-TSC1-015	TSC-SS11V-TSC1-015	TSC-SS12V-TSC1-015	
				2	TSC-SS10V-TSC1-020	TSC-SS11V-TSC1-020	TSC-SS12V-TSC1-020	
				2.5	TSC-SS10V-TSC1-025	TSC-SS11V-TSC1-025	TSC-SS12V-TSC1-025	
				3	TSC-SS10V-TSC1-030	TSC-SS11V-TSC1-030	TSC-SS12V-TSC1-030	
				4	TSC-SS10V-TSC1-040	TSC-SS11V-TSC1-040	TSC-SS12V-TSC1-040	
	2		5	0.5	TSC-SS10V-TSC2-005	TSC-SS11V-TSC2-005	TSC-SS12V-TSC2-005	
				1	TSC-SS10V-TSC2-010	TSC-SS11V-TSC2-010	TSC-SS12V-TSC2-010	
				1.5	TSC-SS10V-TSC2-015	TSC-SS11V-TSC2-015	TSC-SS12V-TSC2-015	
				2	TSC-SS10V-TSC2-020	TSC-SS11V-TSC2-020	TSC-SS12V-TSC2-020	
				2.5	TSC-SS10V-TSC2-025	TSC-SS11V-TSC2-025	TSC-SS12V-TSC2-025	
				3	TSC-SS10V-TSC2-030	TSC-SS11V-TSC2-030	TSC-SS12V-TSC2-030	
				4	TSC-SS10V-TSC2-040	TSC-SS11V-TSC2-040	TSC-SS12V-TSC2-040	
	5	TSC-SS10V-TSC2-050	TSC-SS11V-TSC2-050	TSC-SS12V-TSC2-050				

(注) 図番の順は床応答スペクトルの出現となっている。

第3-2-1表 設計用床応答曲線図番（緊急時対策所 鉛直方向）その22

構築物	質点番号	E. L. m	減衰定数 (%)		図番 ^(注)			備考
			構築物	機器	Ss-10V	Ss-11V	Ss-12V	
緊急時対策所	4		5	0.5	TSC-SS10V-TSC4-005	TSC-SS11V-TSC4-005	TSC-SS12V-TSC4-005	
				1	TSC-SS10V-TSC4-010	TSC-SS11V-TSC4-010	TSC-SS12V-TSC4-010	
				1.5	TSC-SS10V-TSC4-015	TSC-SS11V-TSC4-015	TSC-SS12V-TSC4-015	
				2	TSC-SS10V-TSC4-020	TSC-SS11V-TSC4-020	TSC-SS12V-TSC4-020	
				2.5	TSC-SS10V-TSC4-025	TSC-SS11V-TSC4-025	TSC-SS12V-TSC4-025	
				3	TSC-SS10V-TSC4-030	TSC-SS11V-TSC4-030	TSC-SS12V-TSC4-030	
				4	TSC-SS10V-TSC4-040	TSC-SS11V-TSC4-040	TSC-SS12V-TSC4-040	
				5	TSC-SS10V-TSC4-050	TSC-SS11V-TSC4-050	TSC-SS12V-TSC4-050	

(注) 図番の順は床応答スペクトルの出現となっている。

第3-2-1表 設計用床応答曲線図番（緊急時対策所 鉛直方向）その23

構築物	質点番号	E. L. m	減衰定数 (%)		図番 (注)			備考
			構築物	機器	Ss-13V	Ss-14V	Ss-15V	
緊急時対策所	1		5	0.5	TSC-SS13V-TSC1-005	TSC-SS14V-TSC1-005	TSC-SS15V-TSC1-005	
				1	TSC-SS13V-TSC1-010	TSC-SS14V-TSC1-010	TSC-SS15V-TSC1-010	
				1.5	TSC-SS13V-TSC1-015	TSC-SS14V-TSC1-015	TSC-SS15V-TSC1-015	
				2	TSC-SS13V-TSC1-020	TSC-SS14V-TSC1-020	TSC-SS15V-TSC1-020	
				2.5	TSC-SS13V-TSC1-025	TSC-SS14V-TSC1-025	TSC-SS15V-TSC1-025	
				3	TSC-SS13V-TSC1-030	TSC-SS14V-TSC1-030	TSC-SS15V-TSC1-030	
				4	TSC-SS13V-TSC1-040	TSC-SS14V-TSC1-040	TSC-SS15V-TSC1-040	
	2		5	0.5	TSC-SS13V-TSC2-005	TSC-SS14V-TSC2-005	TSC-SS15V-TSC2-005	
				1	TSC-SS13V-TSC2-010	TSC-SS14V-TSC2-010	TSC-SS15V-TSC2-010	
				1.5	TSC-SS13V-TSC2-015	TSC-SS14V-TSC2-015	TSC-SS15V-TSC2-015	
				2	TSC-SS13V-TSC2-020	TSC-SS14V-TSC2-020	TSC-SS15V-TSC2-020	
				2.5	TSC-SS13V-TSC2-025	TSC-SS14V-TSC2-025	TSC-SS15V-TSC2-025	
				3	TSC-SS13V-TSC2-030	TSC-SS14V-TSC2-030	TSC-SS15V-TSC2-030	
				4	TSC-SS13V-TSC2-040	TSC-SS14V-TSC2-040	TSC-SS15V-TSC2-040	
5	TSC-SS13V-TSC2-050	TSC-SS14V-TSC2-050	TSC-SS15V-TSC2-050					

(注) 図番の順は床応答スペクトルの出現となっている。

第3-2-1表 設計用床応答曲線図番（緊急時対策所 鉛直方向）その24

構築物	質点番号	E. L. m	減衰定数 (%)		図番 ^(注)			備考
			構築物	機器	Ss-13V	Ss-14V	Ss-15V	
緊急時対策所	4	[Redacted]	5	0.5	TSC-SS13V-TSC4-005	TSC-SS14V-TSC4-005	TSC-SS15V-TSC4-005	
				1	TSC-SS13V-TSC4-010	TSC-SS14V-TSC4-010	TSC-SS15V-TSC4-010	
				1.5	TSC-SS13V-TSC4-015	TSC-SS14V-TSC4-015	TSC-SS15V-TSC4-015	
				2	TSC-SS13V-TSC4-020	TSC-SS14V-TSC4-020	TSC-SS15V-TSC4-020	
				2.5	TSC-SS13V-TSC4-025	TSC-SS14V-TSC4-025	TSC-SS15V-TSC4-025	
				3	TSC-SS13V-TSC4-030	TSC-SS14V-TSC4-030	TSC-SS15V-TSC4-030	
				4	TSC-SS13V-TSC4-040	TSC-SS14V-TSC4-040	TSC-SS15V-TSC4-040	
				5	TSC-SS13V-TSC4-050	TSC-SS14V-TSC4-050	TSC-SS15V-TSC4-050	

(注) 図番の順は床応答スペクトルの出現となっている。

第3-2-1表 設計用床応答曲線図番（緊急時対策所 鉛直方向）その25

構築物	質点番号	E. L. m	減衰定数 (%)		図番 <small>(注)</small>		備考
			構築物	機器	Ss-16V	Ss-17V	
緊急時対策所	1	[Redacted]	5	0.5	TSC-SS16V-TSC1-005	TSC-SS17V-TSC1-005	
				1	TSC-SS16V-TSC1-010	TSC-SS17V-TSC1-010	
				1.5	TSC-SS16V-TSC1-015	TSC-SS17V-TSC1-015	
				2	TSC-SS16V-TSC1-020	TSC-SS17V-TSC1-020	
				2.5	TSC-SS16V-TSC1-025	TSC-SS17V-TSC1-025	
				3	TSC-SS16V-TSC1-030	TSC-SS17V-TSC1-030	
				4	TSC-SS16V-TSC1-040	TSC-SS17V-TSC1-040	
				5	TSC-SS16V-TSC1-050	TSC-SS17V-TSC1-050	
	2	[Redacted]	5	0.5	TSC-SS16V-TSC2-005	TSC-SS17V-TSC2-005	
				1	TSC-SS16V-TSC2-010	TSC-SS17V-TSC2-010	
				1.5	TSC-SS16V-TSC2-015	TSC-SS17V-TSC2-015	
				2	TSC-SS16V-TSC2-020	TSC-SS17V-TSC2-020	
				2.5	TSC-SS16V-TSC2-025	TSC-SS17V-TSC2-025	
				3	TSC-SS16V-TSC2-030	TSC-SS17V-TSC2-030	
				4	TSC-SS16V-TSC2-040	TSC-SS17V-TSC2-040	
				5	TSC-SS16V-TSC2-050	TSC-SS17V-TSC2-050	

(注) 図番の順は床応答スペクトルの出現となっている。

第3-2-1表 設計用床応答曲線図番（緊急時対策所 鉛直方向）その26

構築物	質点番号	E. L. m	減衰定数 (%)		図番 <small>(注)</small>		備考
			構築物	機器	Ss-16V	Ss-17V	
緊急時対策所	4		5	0.5	TSC-SS16V-TSC4-005	TSC-SS17V-TSC4-005	
				1	TSC-SS16V-TSC4-010	TSC-SS17V-TSC4-010	
				1.5	TSC-SS16V-TSC4-015	TSC-SS17V-TSC4-015	
				2	TSC-SS16V-TSC4-020	TSC-SS17V-TSC4-020	
				2.5	TSC-SS16V-TSC4-025	TSC-SS17V-TSC4-025	
				3	TSC-SS16V-TSC4-030	TSC-SS17V-TSC4-030	
				4	TSC-SS16V-TSC4-040	TSC-SS17V-TSC4-040	
				5	TSC-SS16V-TSC4-050	TSC-SS17V-TSC4-050	

(注) 図番の順は床応答スペクトルの出現となっている。

第3-2-1表 設計用床応答曲線図番（緊急時対策所 鉛直方向）その27

構築物	質点番号	E. L. m	減衰定数 (%)		図番 ^(注)		備考
			構築物	機器	Ss-18V	Ss-19V	
緊急時対策所	1	[Redacted]	5	0.5	TSC-SS18V-TSC1-005	TSC-SS19V-TSC1-005	
				1	TSC-SS18V-TSC1-010	TSC-SS19V-TSC1-010	
				1.5	TSC-SS18V-TSC1-015	TSC-SS19V-TSC1-015	
				2	TSC-SS18V-TSC1-020	TSC-SS19V-TSC1-020	
				2.5	TSC-SS18V-TSC1-025	TSC-SS19V-TSC1-025	
				3	TSC-SS18V-TSC1-030	TSC-SS19V-TSC1-030	
				4	TSC-SS18V-TSC1-040	TSC-SS19V-TSC1-040	
				5	TSC-SS18V-TSC1-050	TSC-SS19V-TSC1-050	
	2	[Redacted]	5	0.5	TSC-SS18V-TSC2-005	TSC-SS19V-TSC2-005	
				1	TSC-SS18V-TSC2-010	TSC-SS19V-TSC2-010	
				1.5	TSC-SS18V-TSC2-015	TSC-SS19V-TSC2-015	
				2	TSC-SS18V-TSC2-020	TSC-SS19V-TSC2-020	
				2.5	TSC-SS18V-TSC2-025	TSC-SS19V-TSC2-025	
				3	TSC-SS18V-TSC2-030	TSC-SS19V-TSC2-030	
				4	TSC-SS18V-TSC2-040	TSC-SS19V-TSC2-040	
				5	TSC-SS18V-TSC2-050	TSC-SS19V-TSC2-050	

(注) 図番の順は床応答スペクトルの出現となっている。

第3-2-1表 設計用床応答曲線図番（緊急時対策所 鉛直方向）その28

構築物	質点番号	E. L. m	減衰定数 (%)		図番 ^(注)		備考
			構築物	機器	Ss-18V	Ss-19V	
緊急時対策所	4		5	0.5	TSC-SS18V-TSC4-005	TSC-SS19V-TSC4-005	
				1	TSC-SS18V-TSC4-010	TSC-SS19V-TSC4-010	
				1.5	TSC-SS18V-TSC4-015	TSC-SS19V-TSC4-015	
				2	TSC-SS18V-TSC4-020	TSC-SS19V-TSC4-020	
				2.5	TSC-SS18V-TSC4-025	TSC-SS19V-TSC4-025	
				3	TSC-SS18V-TSC4-030	TSC-SS19V-TSC4-030	
				4	TSC-SS18V-TSC4-040	TSC-SS19V-TSC4-040	
				5	TSC-SS18V-TSC4-050	TSC-SS19V-TSC4-050	

(注) 図番の順は床応答スペクトルの出現となっている。

FLOOR RESPONSE SPECTRUM

UNIT NAME : KON-3/4
 WAVE NAME : Ss-1
 BUILDING NAME : TSC
 ELEVATION : EL18.95M #TSC1
 DAMPING : 0.5%

—— X - - - - Y

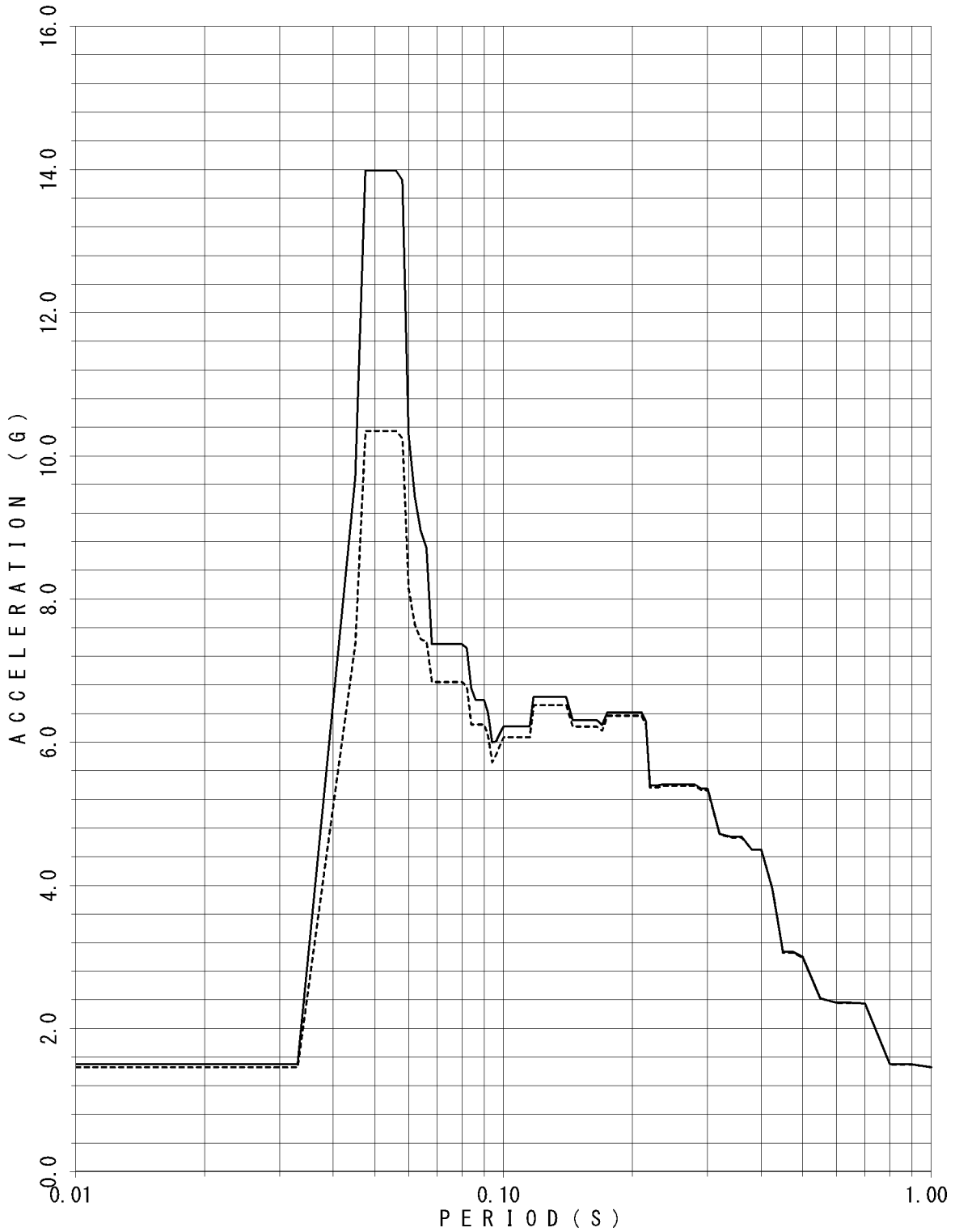

FLOOR RESPONSE SPECTRUM

UNIT NAME : KON-3/4
 WAVE NAME : Ss-1
 BUILDING NAME : TSC
 ELEVATION : EL18.95M #TSC1
 DAMPING : 1.0%

—— X - - - - Y

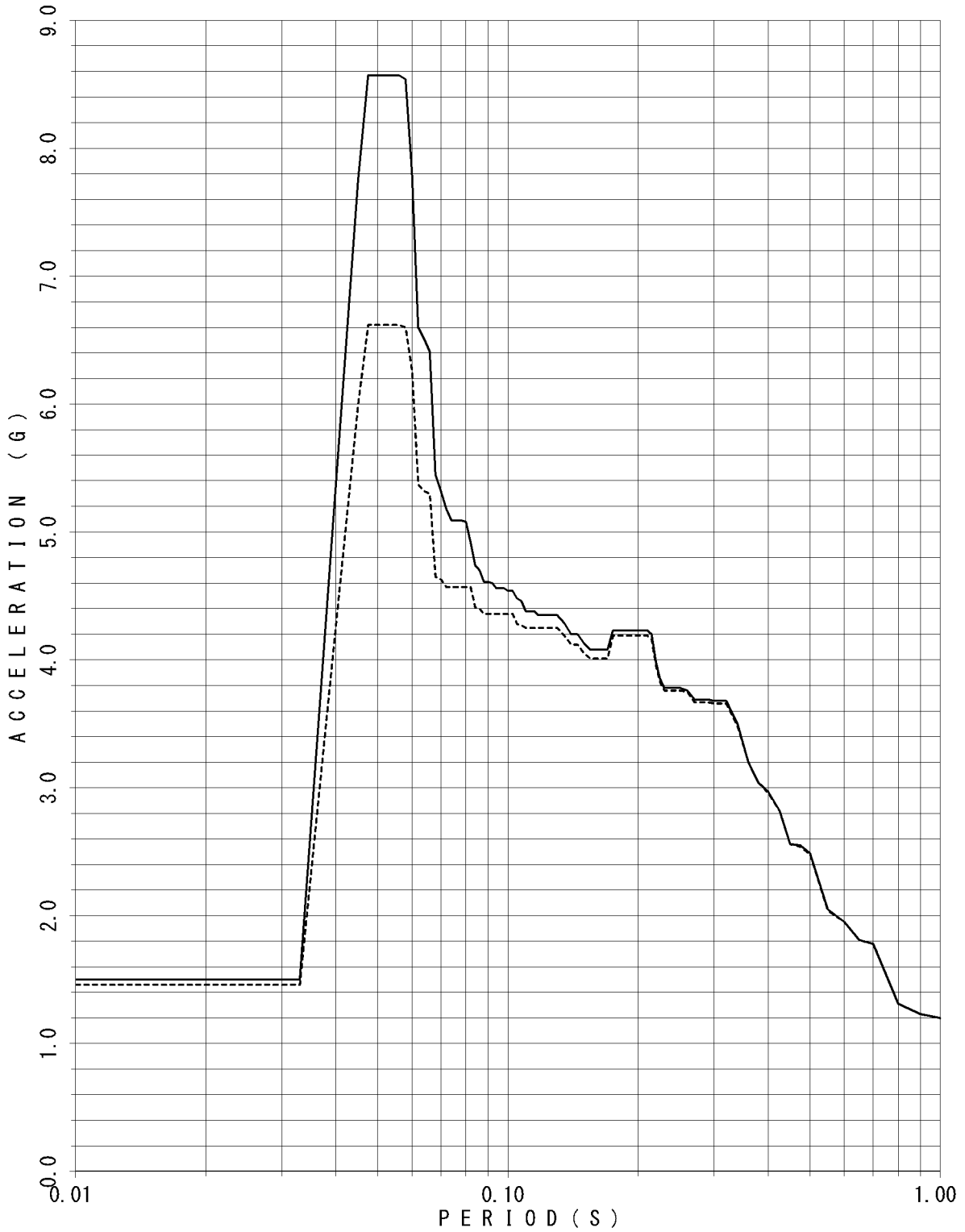

FLOOR RESPONSE SPECTRUM

UNIT NAME : KON-3/4
 WAVE NAME : Ss-1
 BUILDING NAME : TSC
 ELEVATION : EL18.95M #TSC1
 DAMPING : 1.5%

—— X - - - - Y

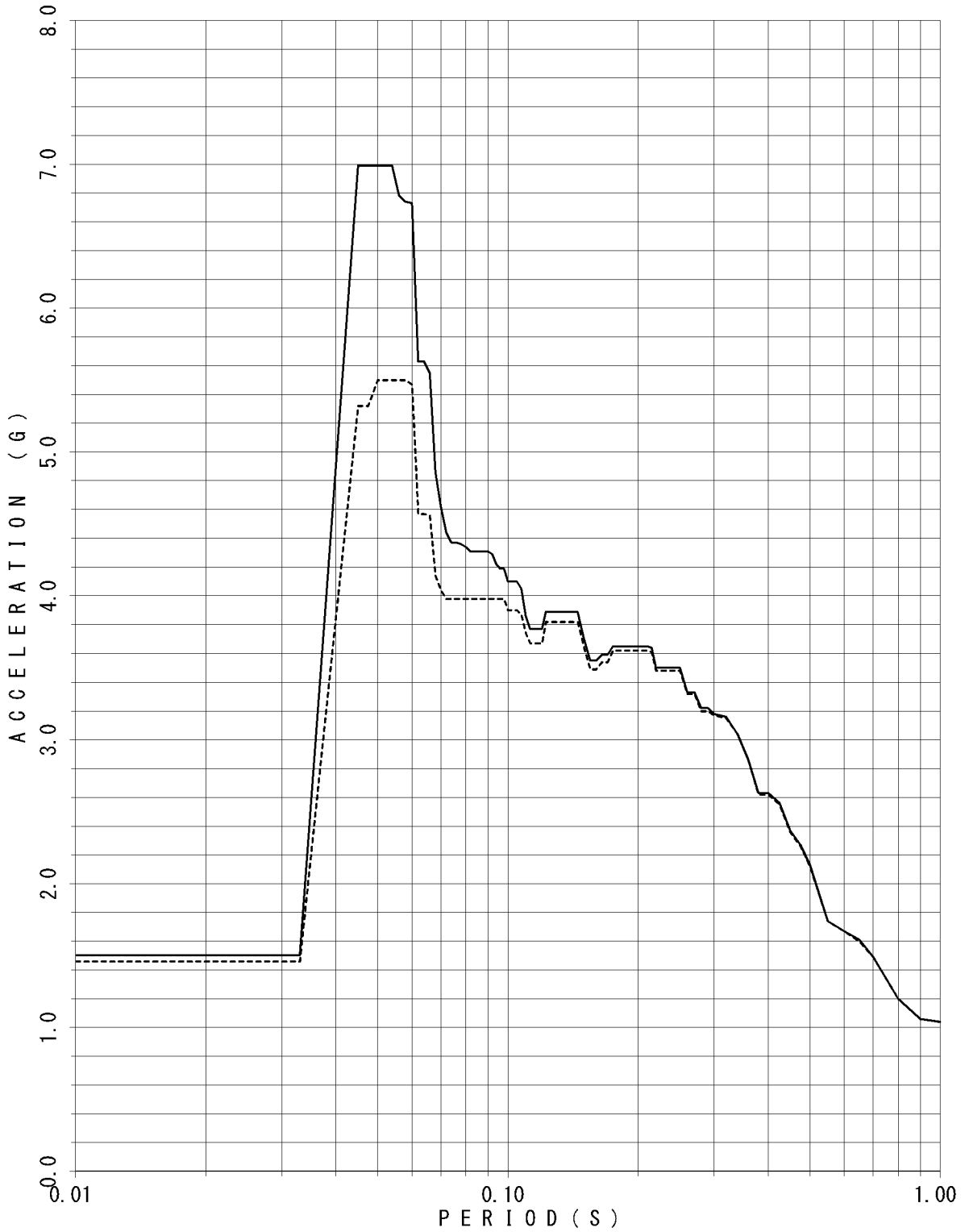

FLOOR RESPONSE SPECTRUM

UNIT NAME : KON-3/4
WAVE NAME : Ss-1
BUILDING NAME : TSC
ELEVATION : EL18.95M #TSC1
DAMPING : 2.0%

—— X - - - - Y

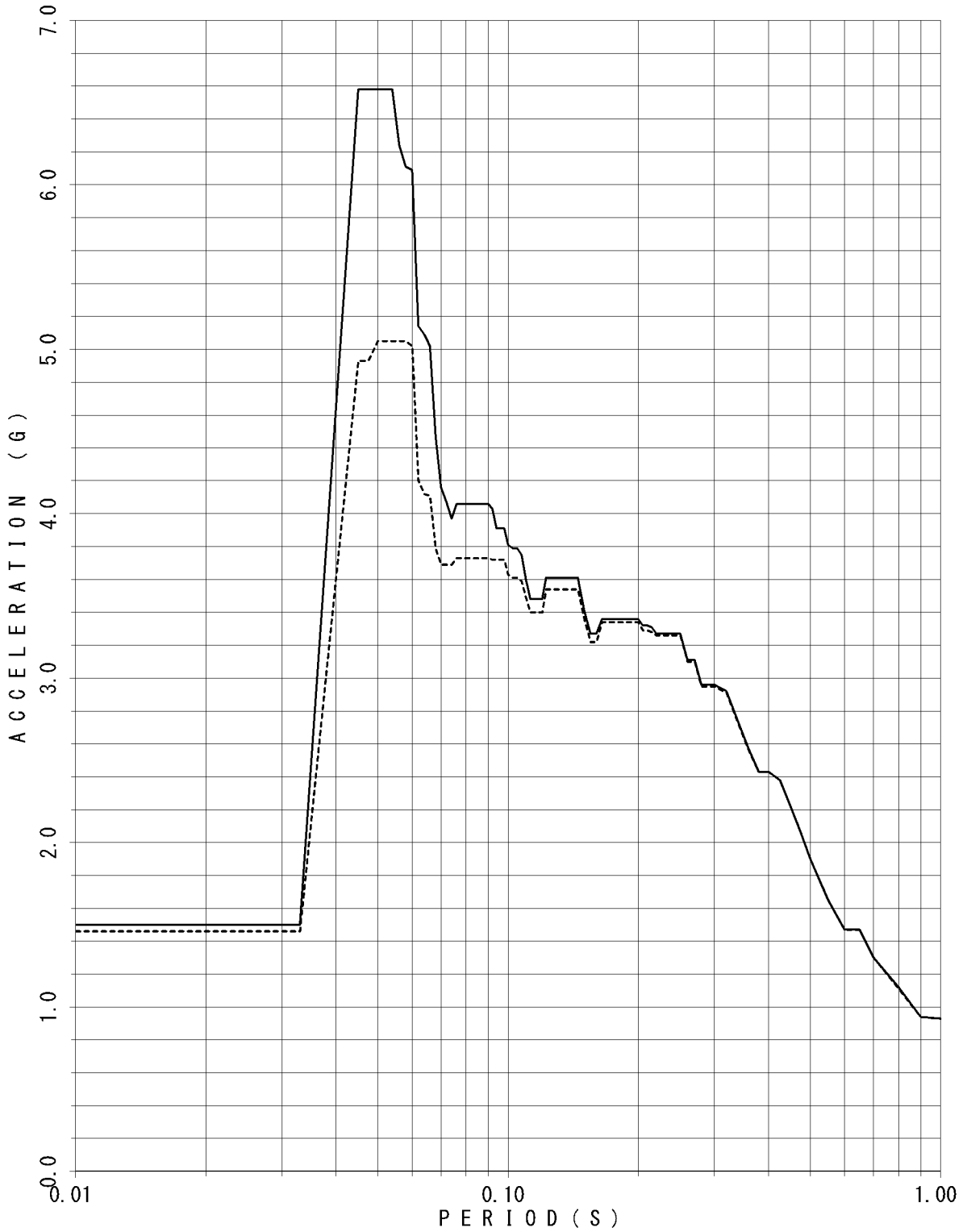

FLOOR RESPONSE SPECTRUM

UNIT NAME : KON-3/4
 WAVE NAME : Ss-1
 BUILDING NAME : TSC
 ELEVATION : EL18.95M #TSC1
 DAMPING : 2.5%

—— X - - - - - Y

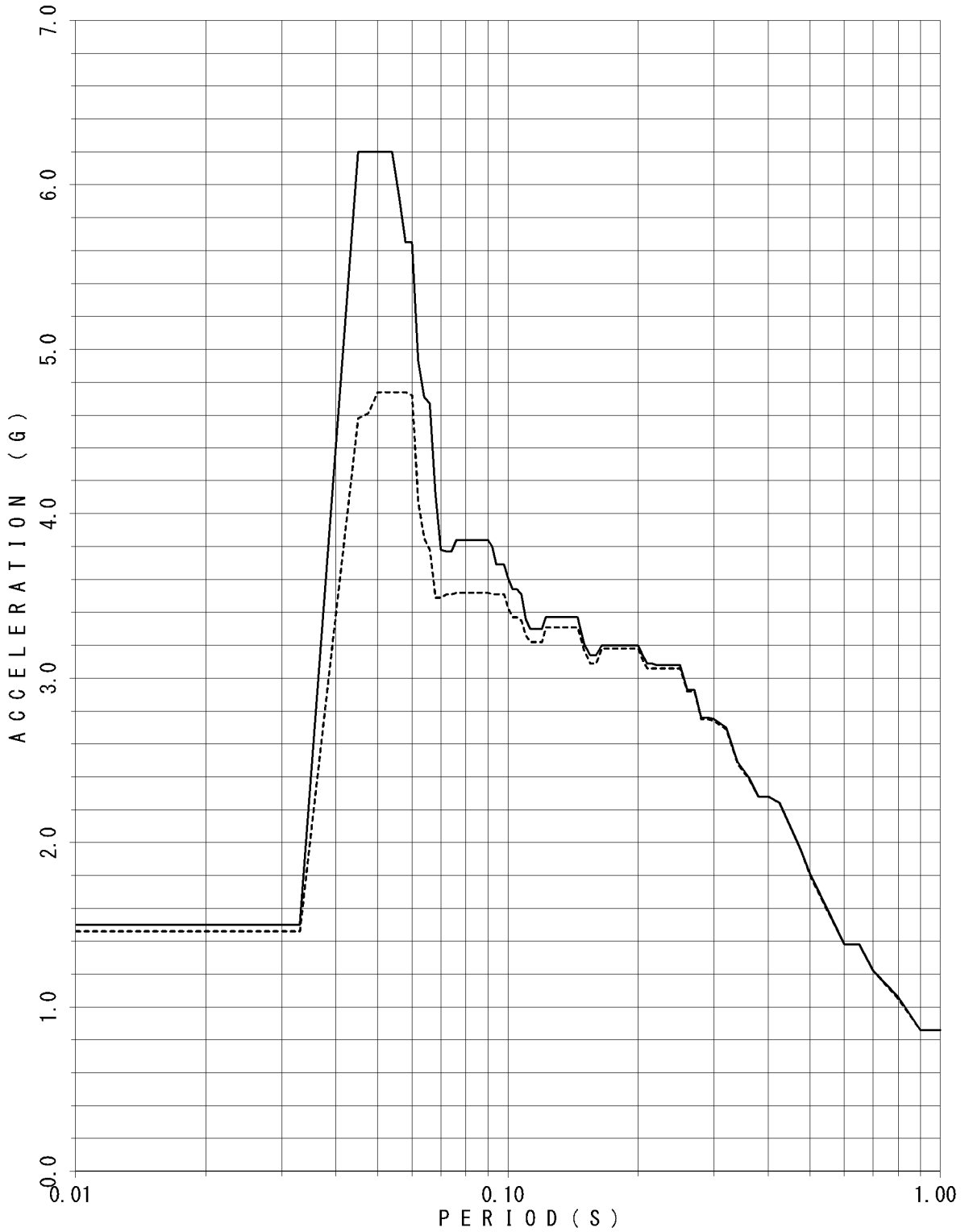

FLOOR RESPONSE SPECTRUM

UNIT NAME : KON-3/4
 WAVE NAME : Ss-1
 BUILDING NAME : TSC
 ELEVATION : EL18.95M #TSC1
 DAMPING : 3.0%

—— X - - - - Y

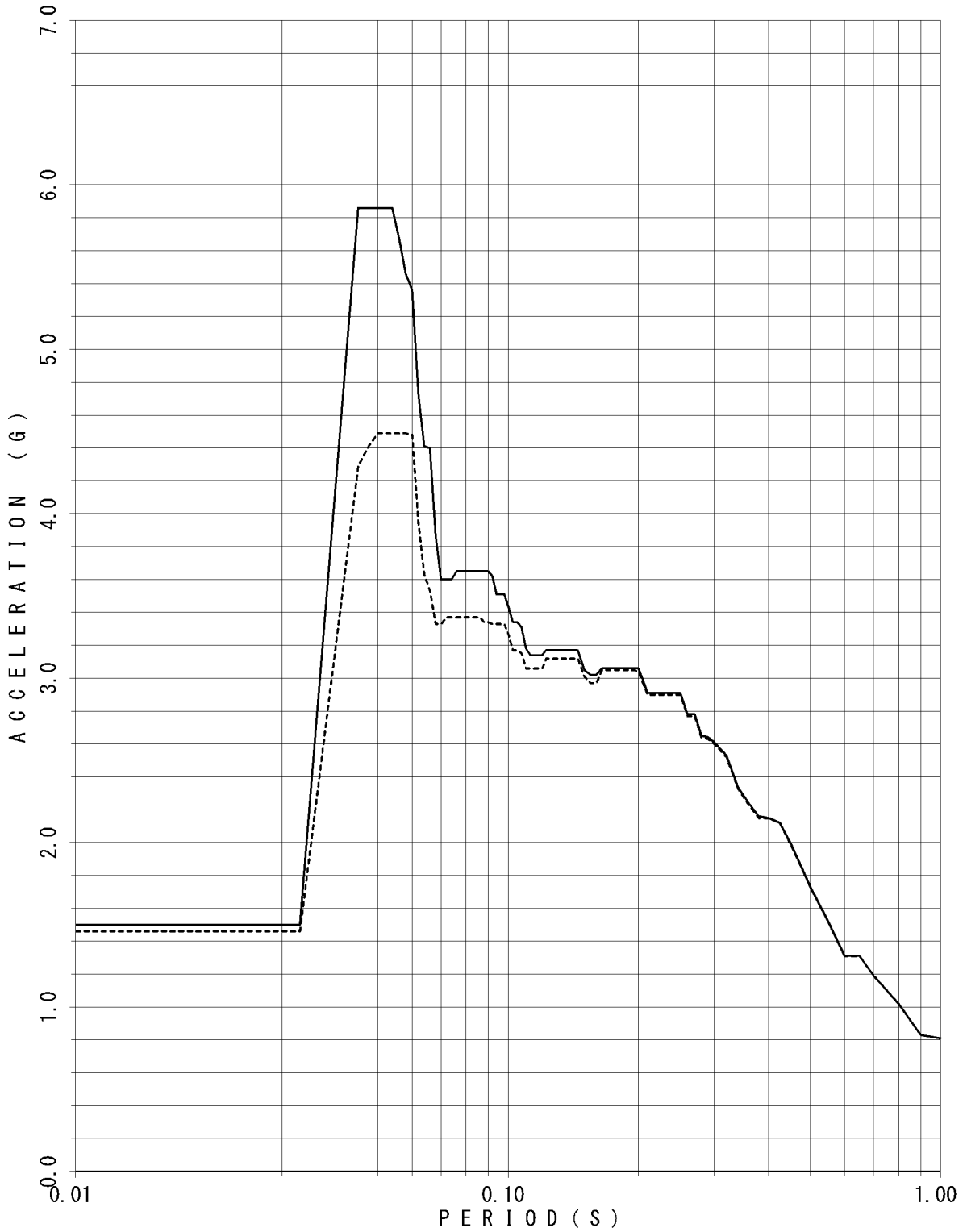

FLOOR RESPONSE SPECTRUM

UNIT NAME : KON-3/4
 WAVE NAME : Ss-1
 BUILDING NAME : TSC
 ELEVATION : EL18.95M #TSC1
 DAMPING : 4.0%

—— X - - - - Y

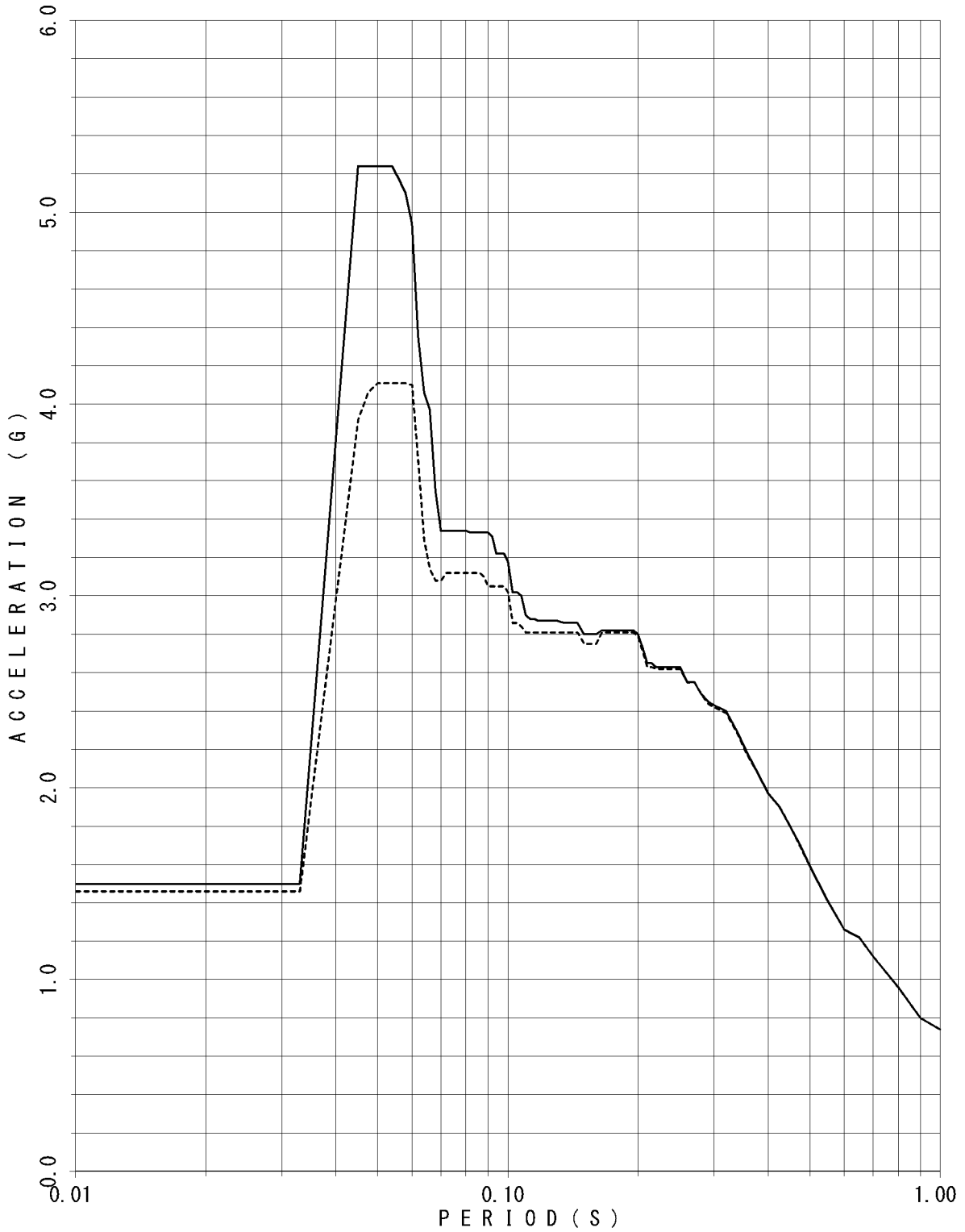

FLOOR RESPONSE SPECTRUM

UNIT NAME : KON-3/4
WAVE NAME : Ss-1
BUILDING NAME : TSC
ELEVATION : EL18.95M #TSC1
DAMPING : 5.0%

—— X - - - - Y

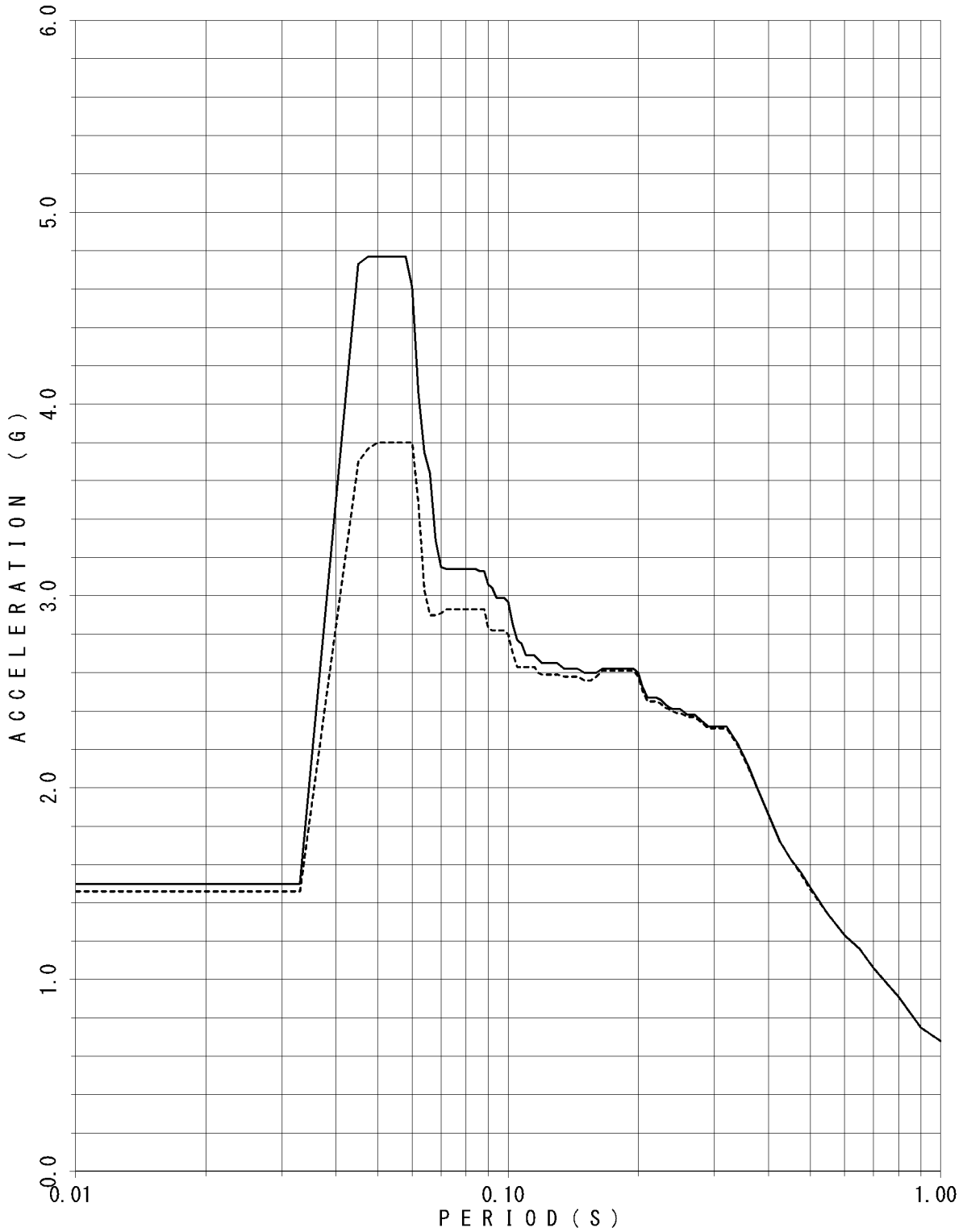

FLOOR RESPONSE SPECTRUM

UNIT NAME : KON-3/4
WAVE NAME : Ss-1
BUILDING NAME : TSC
ELEVATION : EL14.40M #TSC2
DAMPING : 0.5%

—— X - - - - Y



FLOOR RESPONSE SPECTRUM

UNIT NAME : KON-3/4
WAVE NAME : Ss-1
BUILDING NAME : TSC
ELEVATION : EL14.40M #TSC2
DAMPING : 1.0%

—— X - - - - Y

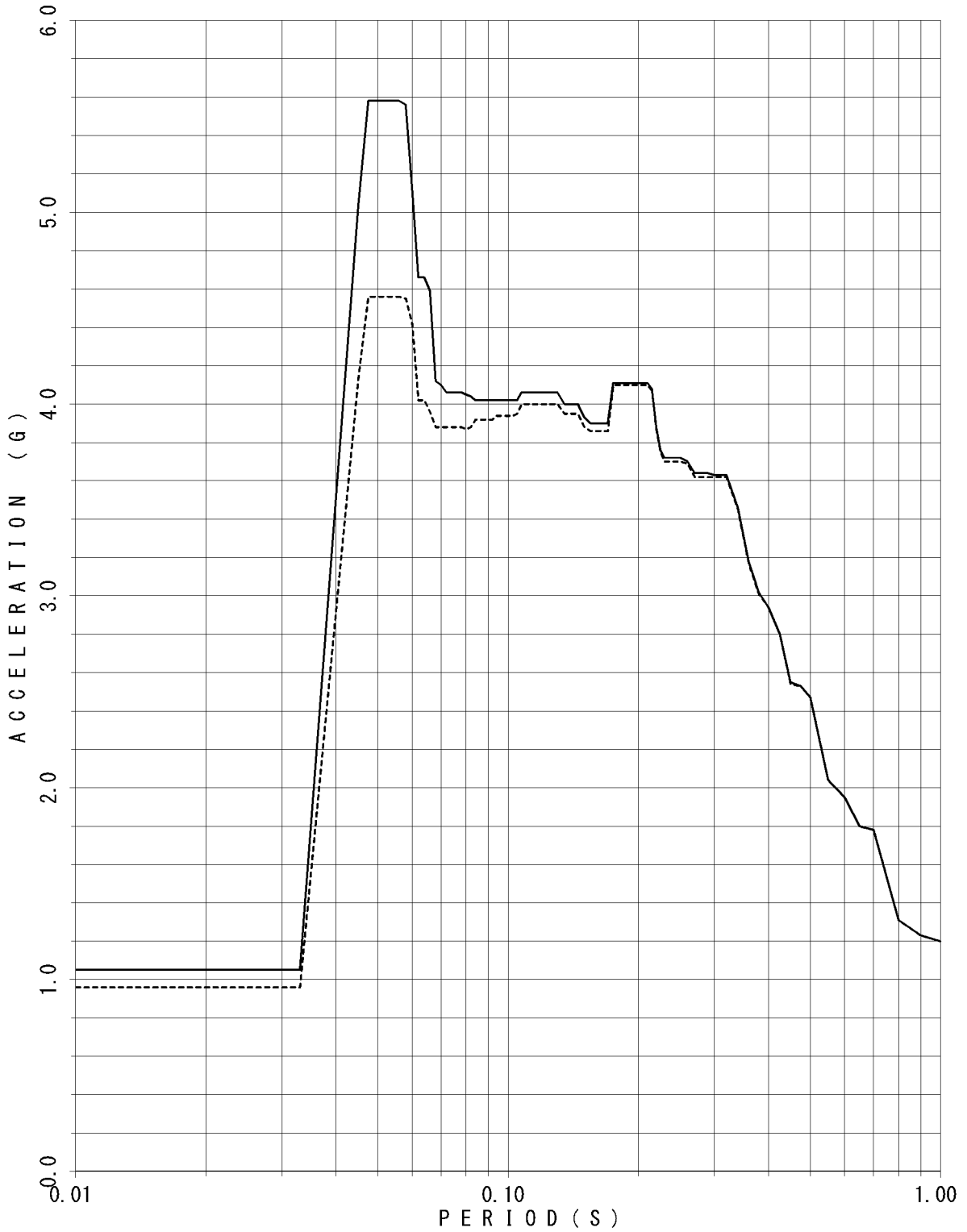

FLOOR RESPONSE SPECTRUM

UNIT NAME : KON-3/4
 WAVE NAME : Ss-1
 BUILDING NAME : TSC
 ELEVATION : EL14.40M #TSC2
 DAMPING : 1.5%

—— X - - - - Y



FLOOR RESPONSE SPECTRUM

UNIT NAME : KON-3/4
 WAVE NAME : Ss-1
 BUILDING NAME : TSC
 ELEVATION : EL14.40M #TSC2
 DAMPING : 2.0%

—— X - - - - Y

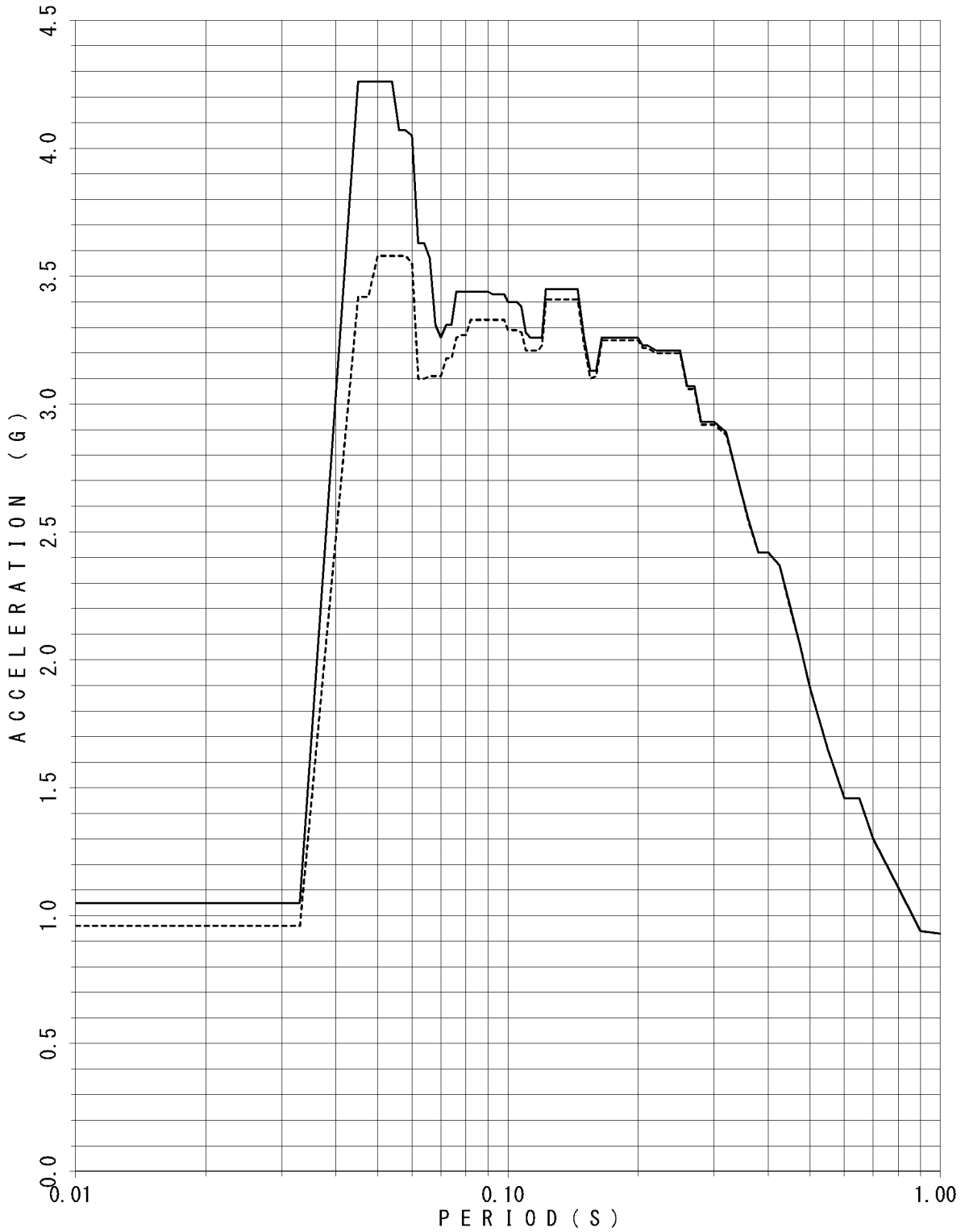

FLOOR RESPONSE SPECTRUM

UNIT NAME : KON-3/4
 WAVE NAME : Ss-1
 BUILDING NAME : TSC
 ELEVATION : EL14.40M #TSC2
 DAMPING : 2.5%

—— X - - - - Y

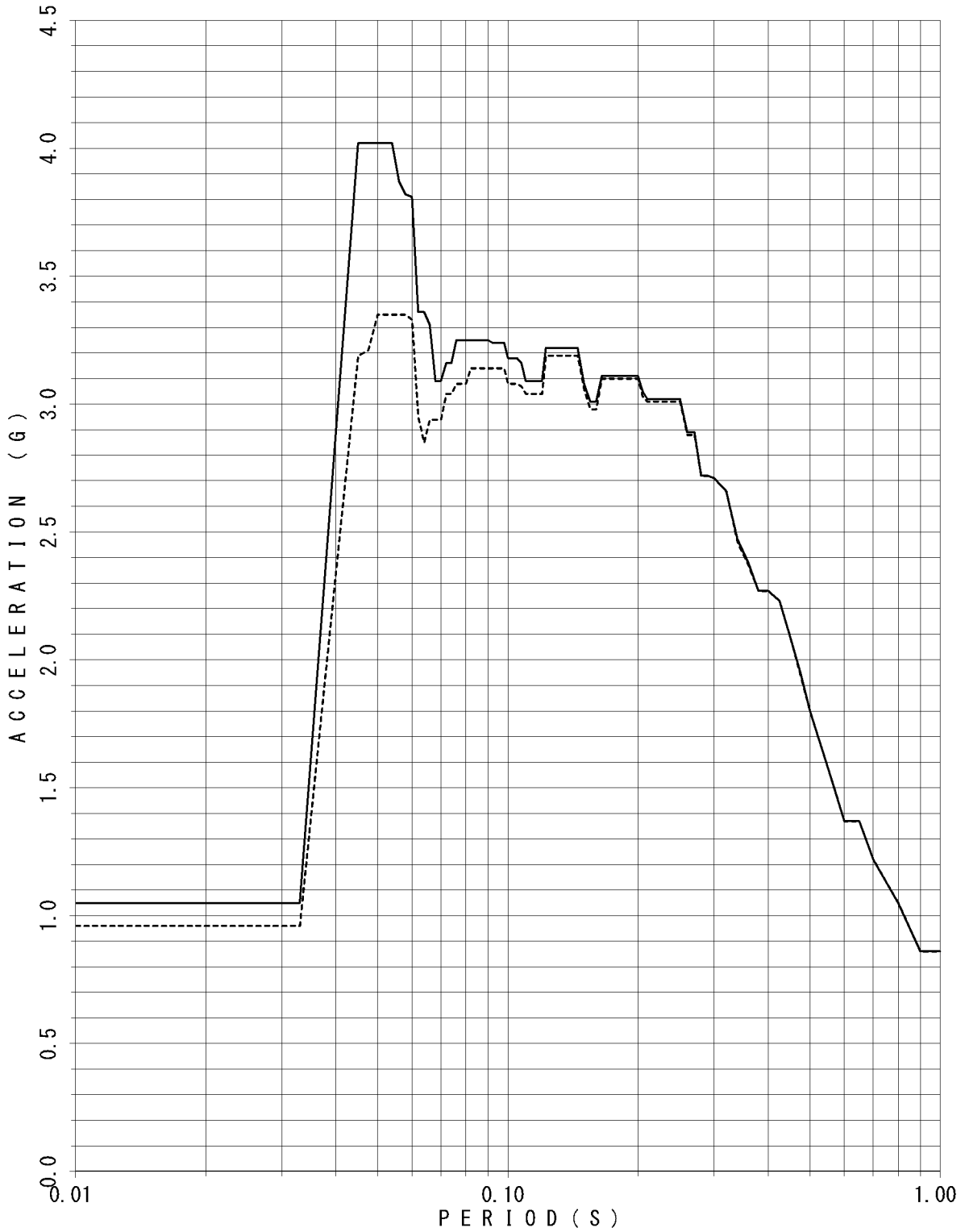

FLOOR RESPONSE SPECTRUM

UNIT NAME : KON-3/4
WAVE NAME : Ss-1
BUILDING NAME : TSC
ELEVATION : EL14.40M #TSC2
DAMPING : 3.0%

— X - - - - Y

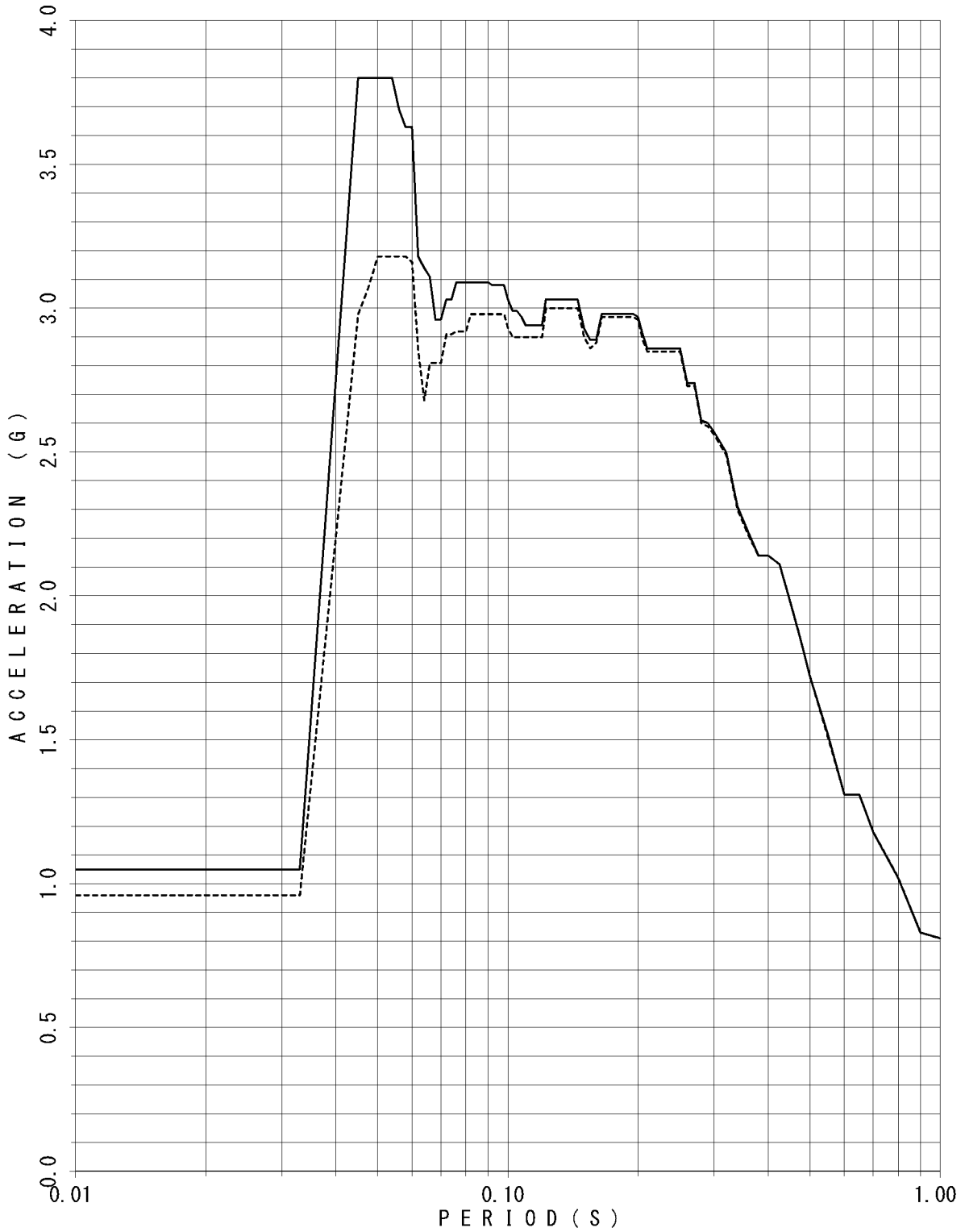

FLOOR RESPONSE SPECTRUM

UNIT NAME : KON-3/4
 WAVE NAME : Ss-1
 BUILDING NAME : TSC
 ELEVATION : EL14.40M #TSC2
 DAMPING : 4.0%

—— X - - - - Y

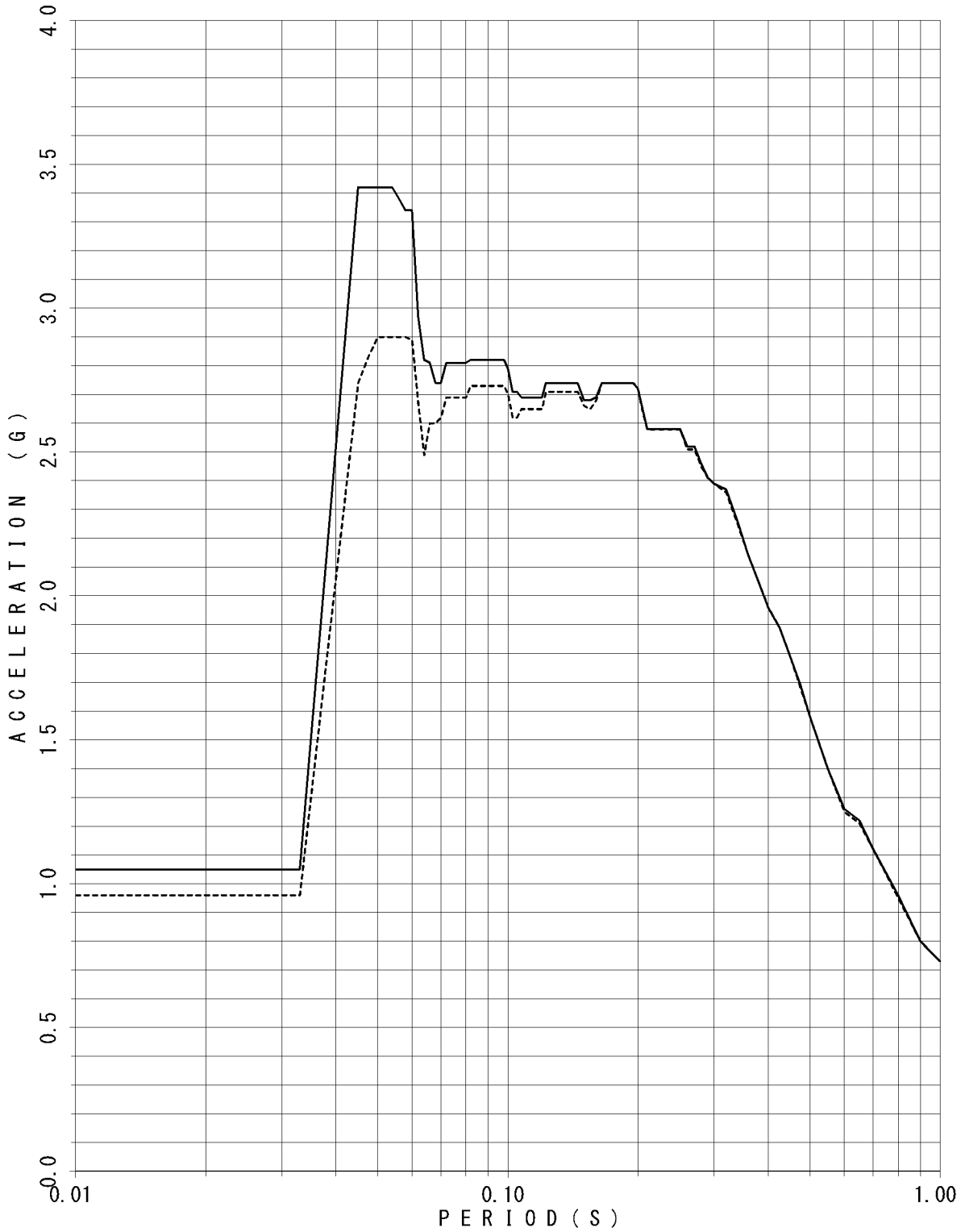

FLOOR RESPONSE SPECTRUM

UNIT NAME : KON-3/4
WAVE NAME : Ss-1
BUILDING NAME : TSC
ELEVATION : EL14.40M #TSC2
DAMPING : 5.0%

—— X - - - - Y

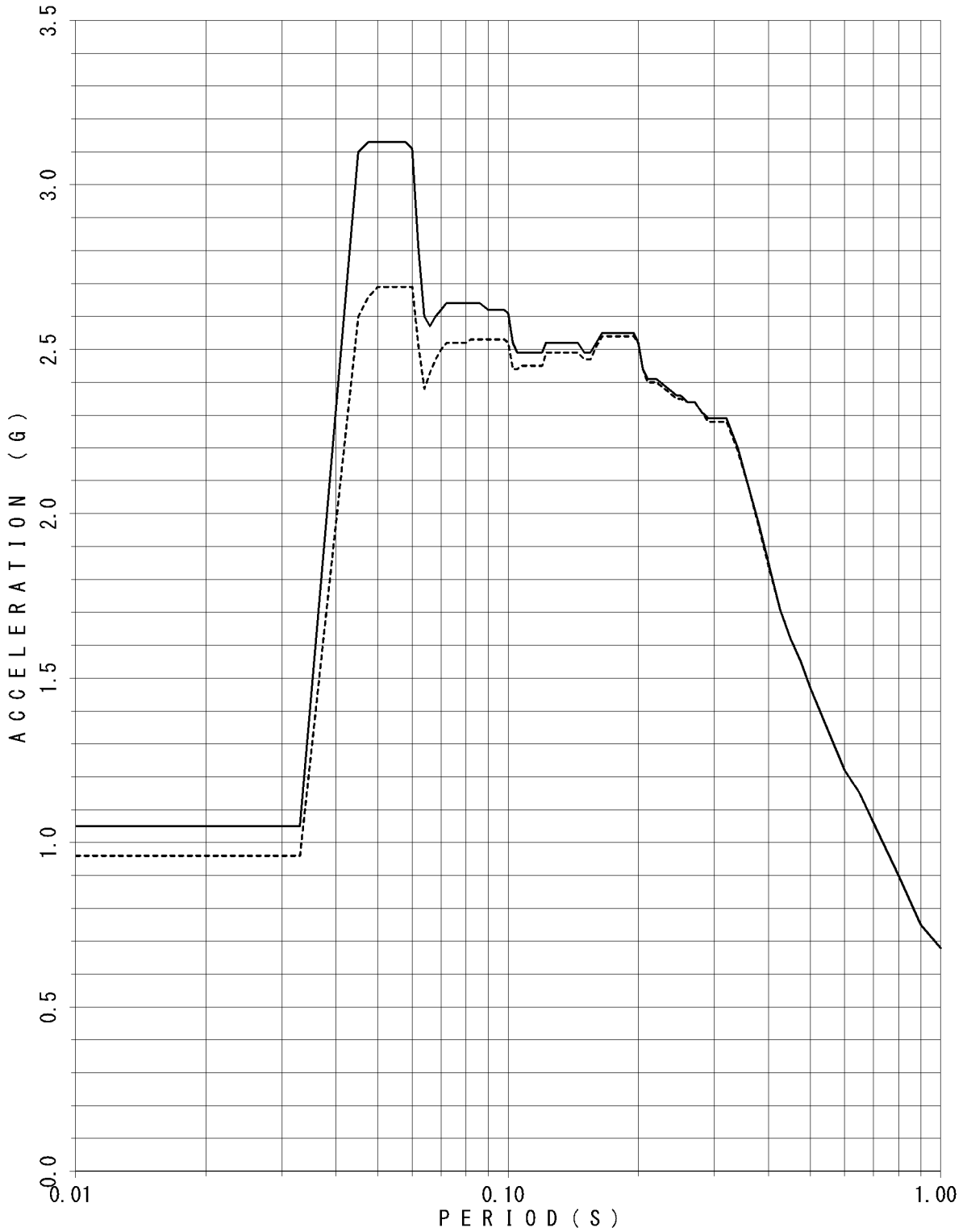

FLOOR RESPONSE SPECTRUM

UNIT NAME : KON-3/4
WAVE NAME : Ss-1
BUILDING NAME : TSC
ELEVATION : EL8.55M #TSC4
DAMPING : 0.5%

—— X - - - - Y

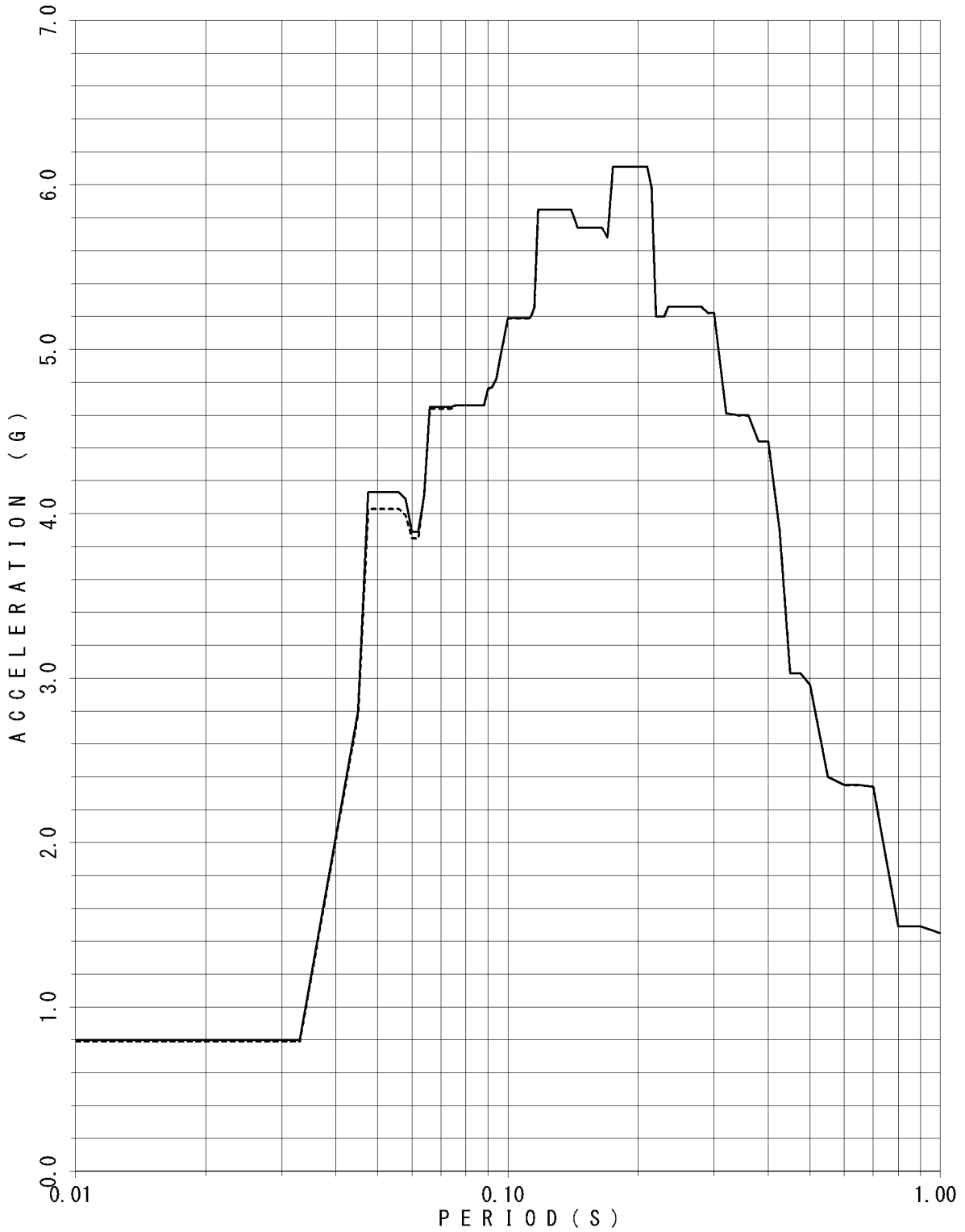

FLOOR RESPONSE SPECTRUM

UNIT NAME : KON-3/4
WAVE NAME : Ss-1
BUILDING NAME : TSC
ELEVATION : EL8.55M #TSC4
DAMPING : 1.0%

— X - - - - - Y

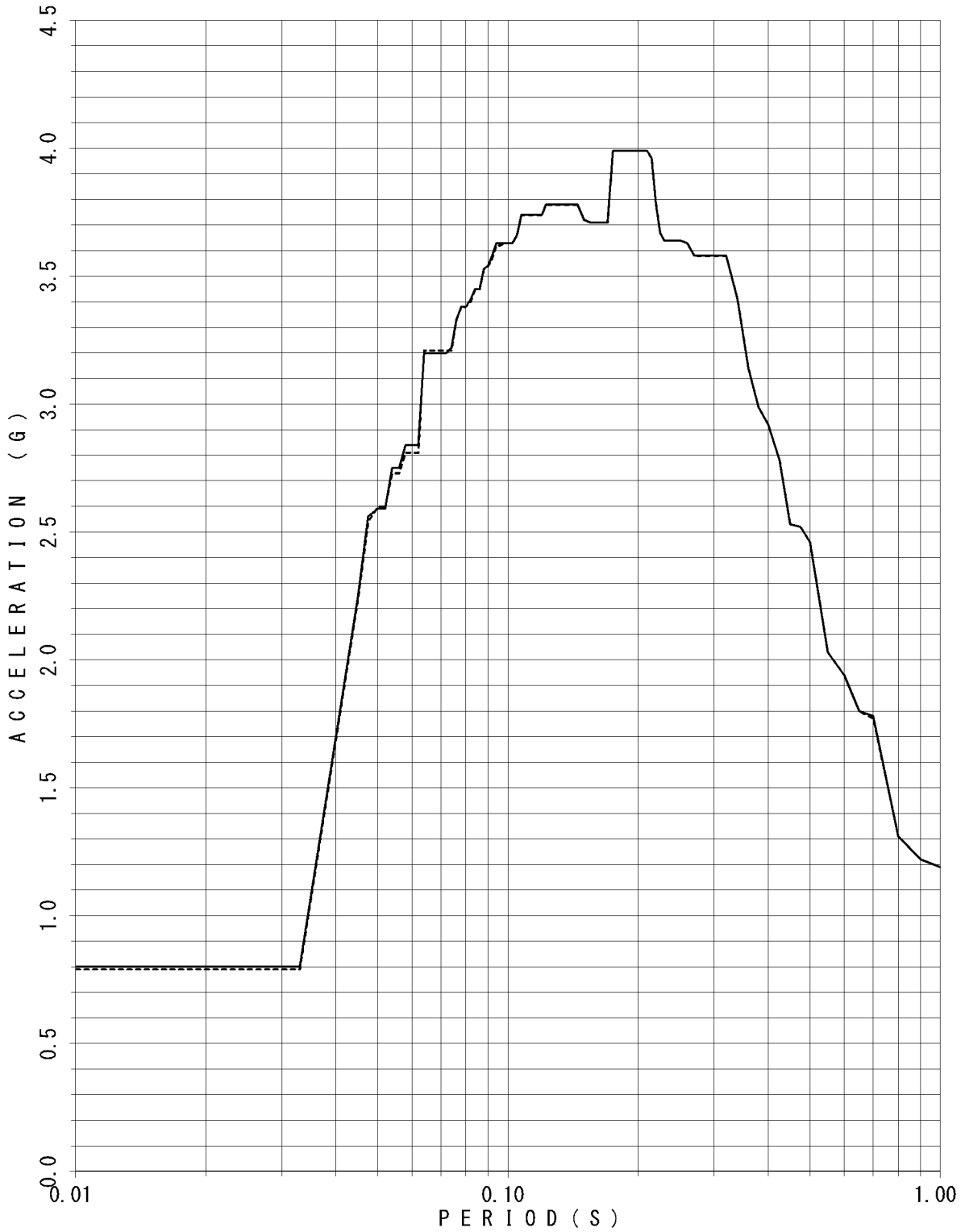

FLOOR RESPONSE SPECTRUM

UNIT NAME : KON-3/4
WAVE NAME : Ss-1
BUILDING NAME : TSC
ELEVATION : EL8.55M #TSC4
DAMPING : 1.5%

—— X - - - - Y

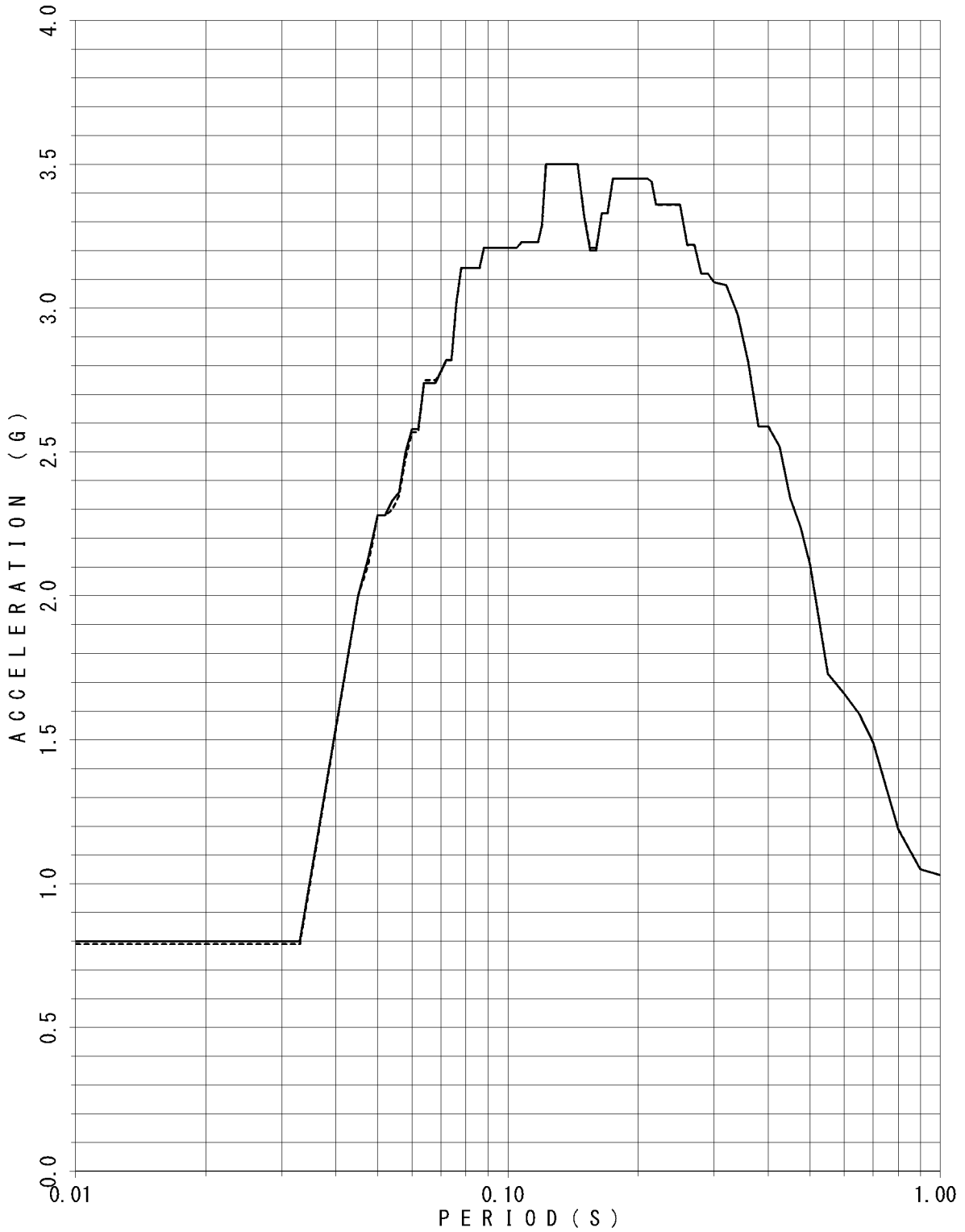

FLOOR RESPONSE SPECTRUM

UNIT NAME : KON-3/4
WAVE NAME : Ss-1
BUILDING NAME : TSC
ELEVATION : EL8.55M #TSC4
DAMPING : 2.0%

— X - - - - - Y

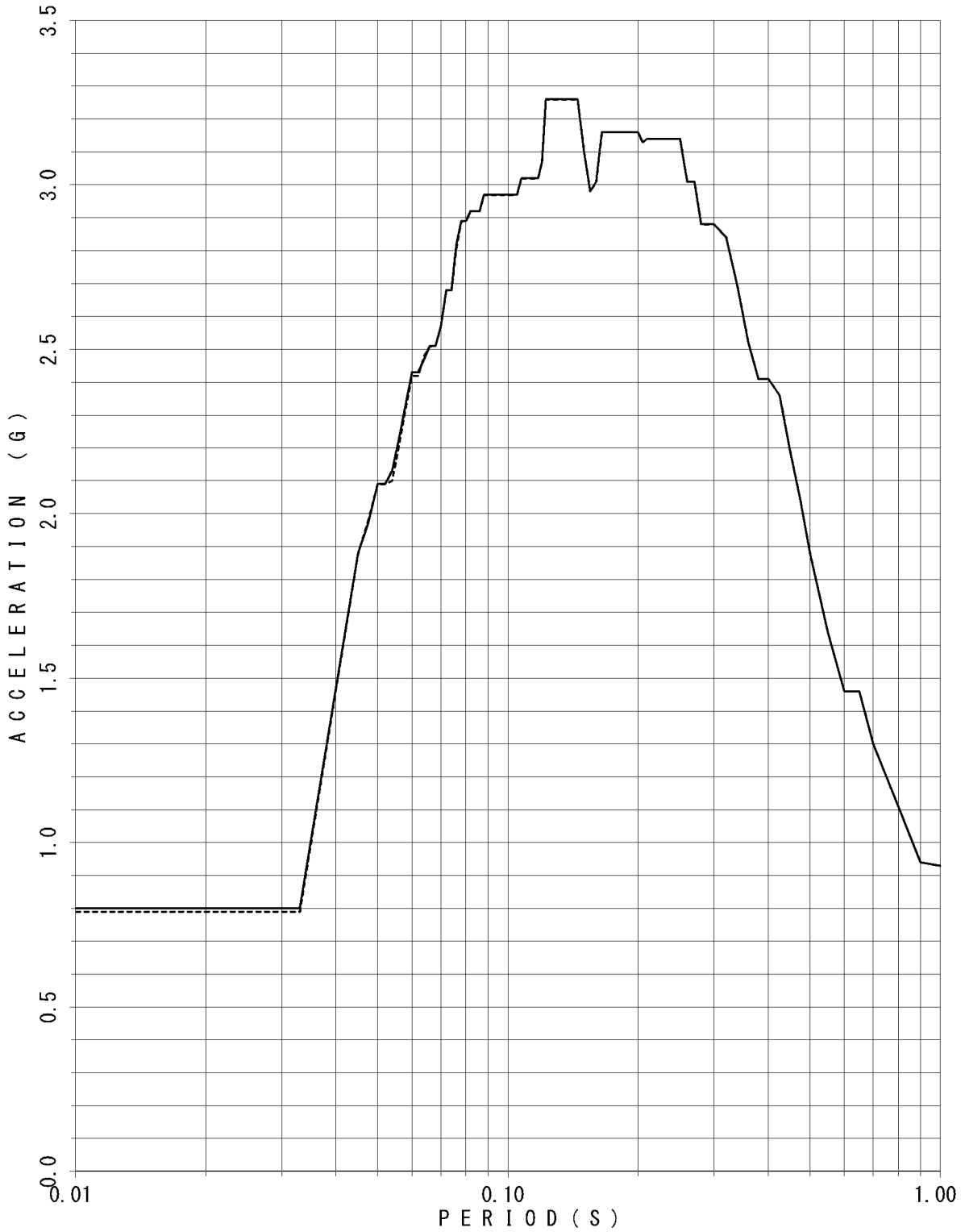

FLOOR RESPONSE SPECTRUM

UNIT NAME : KON-3/4
WAVE NAME : Ss-1
BUILDING NAME : TSC
ELEVATION : EL8.55M #TSC4
DAMPING : 2.5%

—— X - - - - - Y

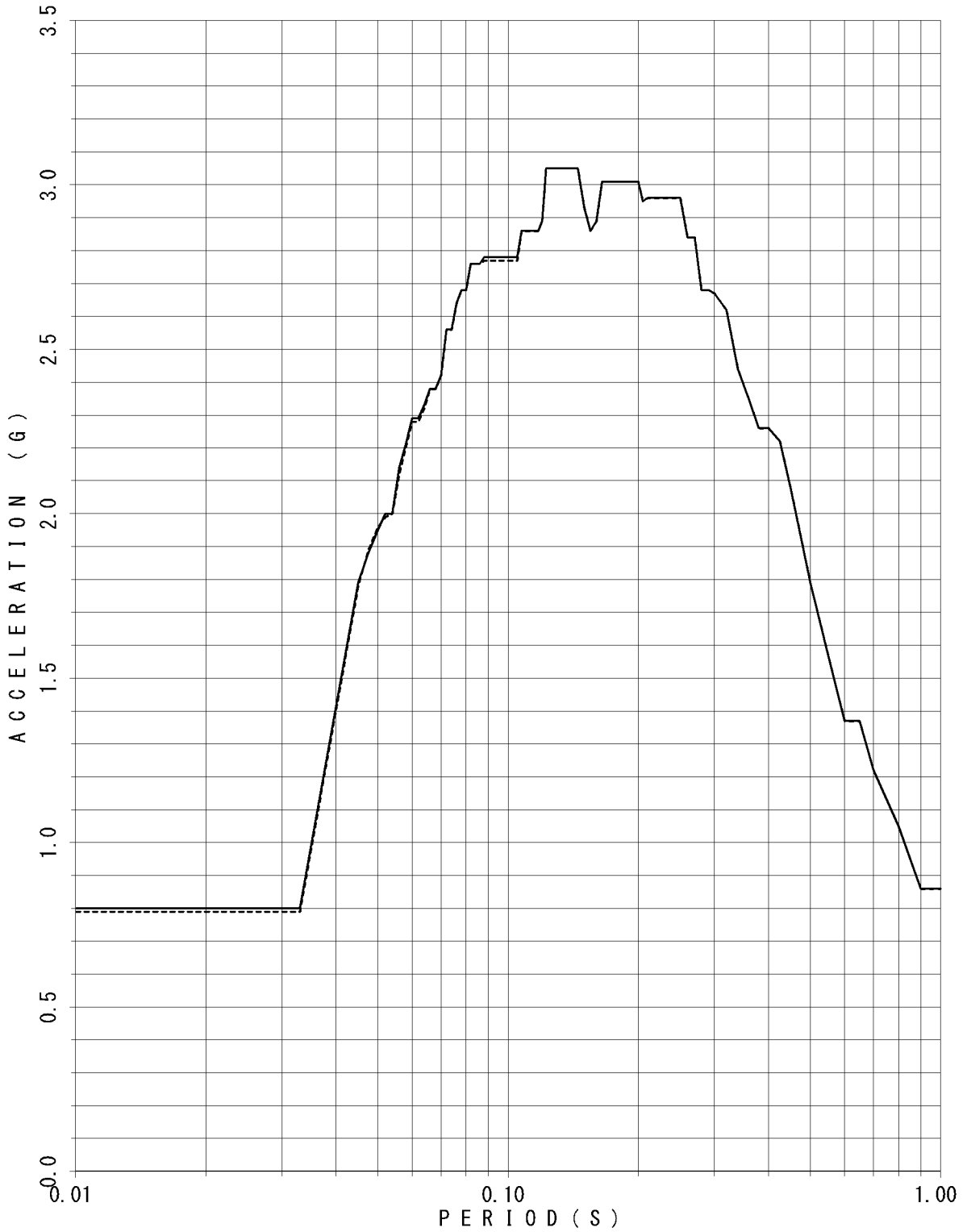

FLOOR RESPONSE SPECTRUM

UNIT NAME : KON-3/4
WAVE NAME : Ss-1
BUILDING NAME : TSC
ELEVATION : EL8.55M #TSC4
DAMPING : 3.0%

—— X - - - - Y

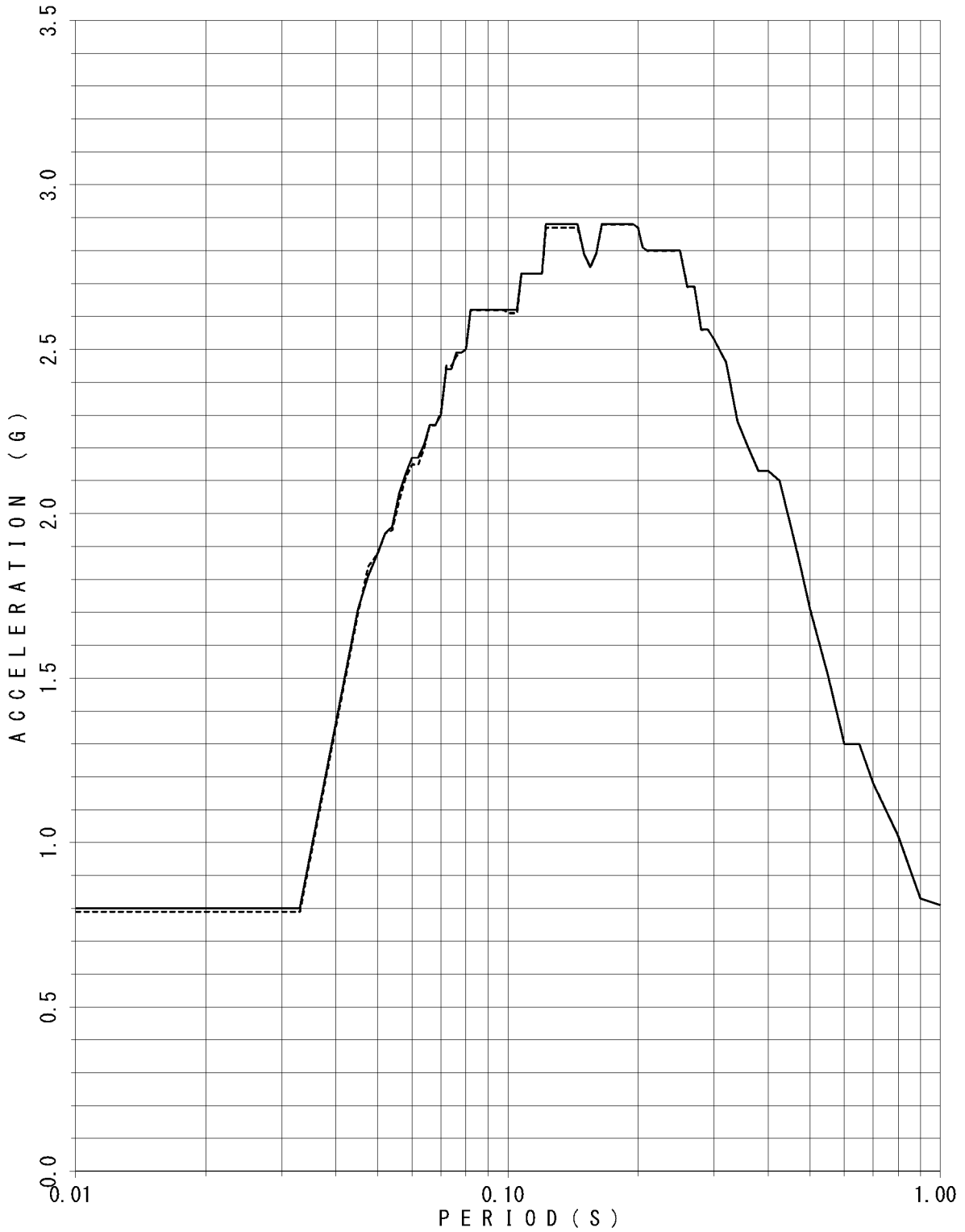

FLOOR RESPONSE SPECTRUM

UNIT NAME : KON-3/4
 WAVE NAME : Ss-1
 BUILDING NAME : TSC
 ELEVATION : EL8.55M #TSC4
 DAMPING : 4.0%

—— X - - - - - Y

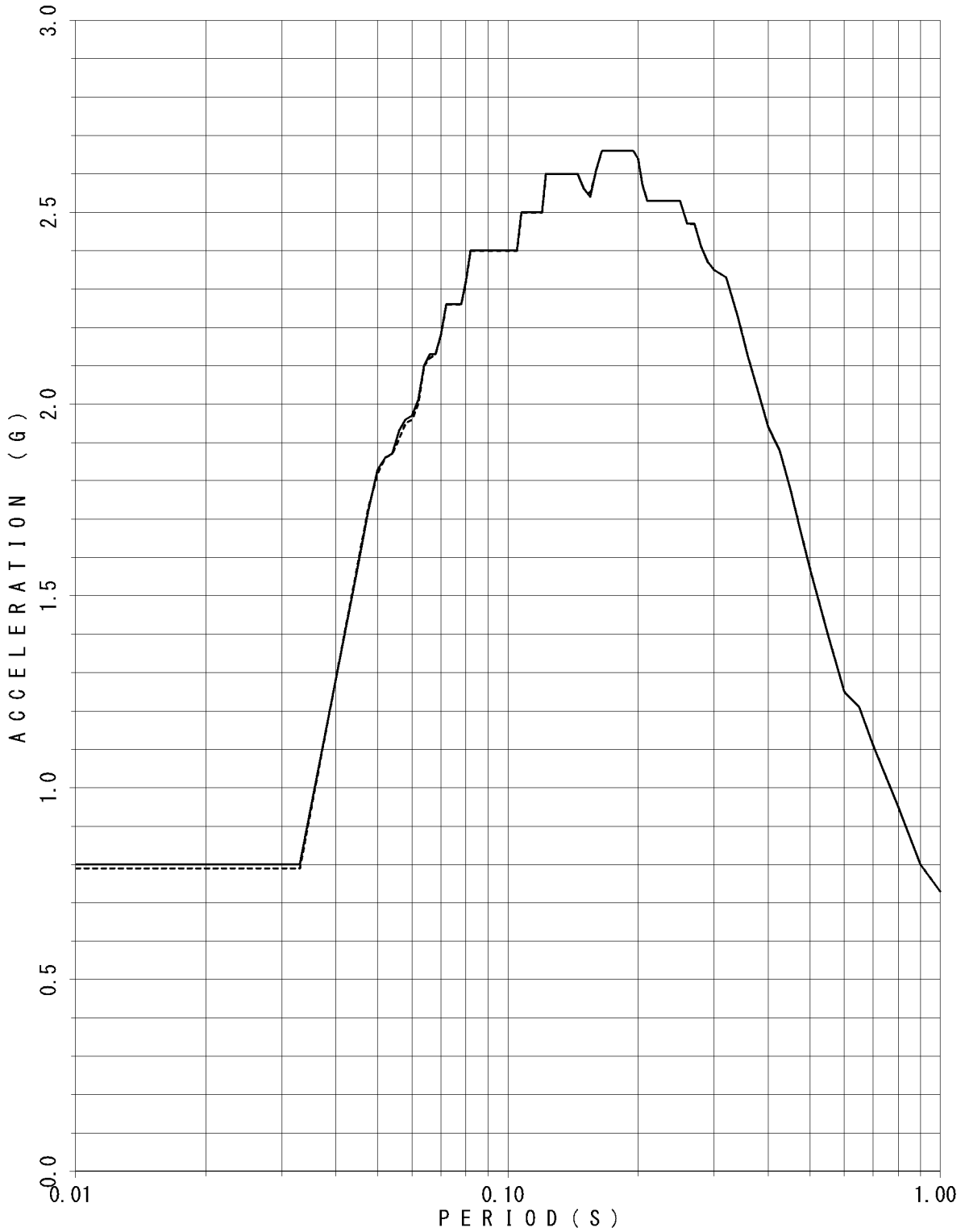

FLOOR RESPONSE SPECTRUM

UNIT NAME : KON-3/4
WAVE NAME : Ss-1
BUILDING NAME : TSC
ELEVATION : EL8.55M #TSC4
DAMPING : 5.0%

— X - - - - - Y

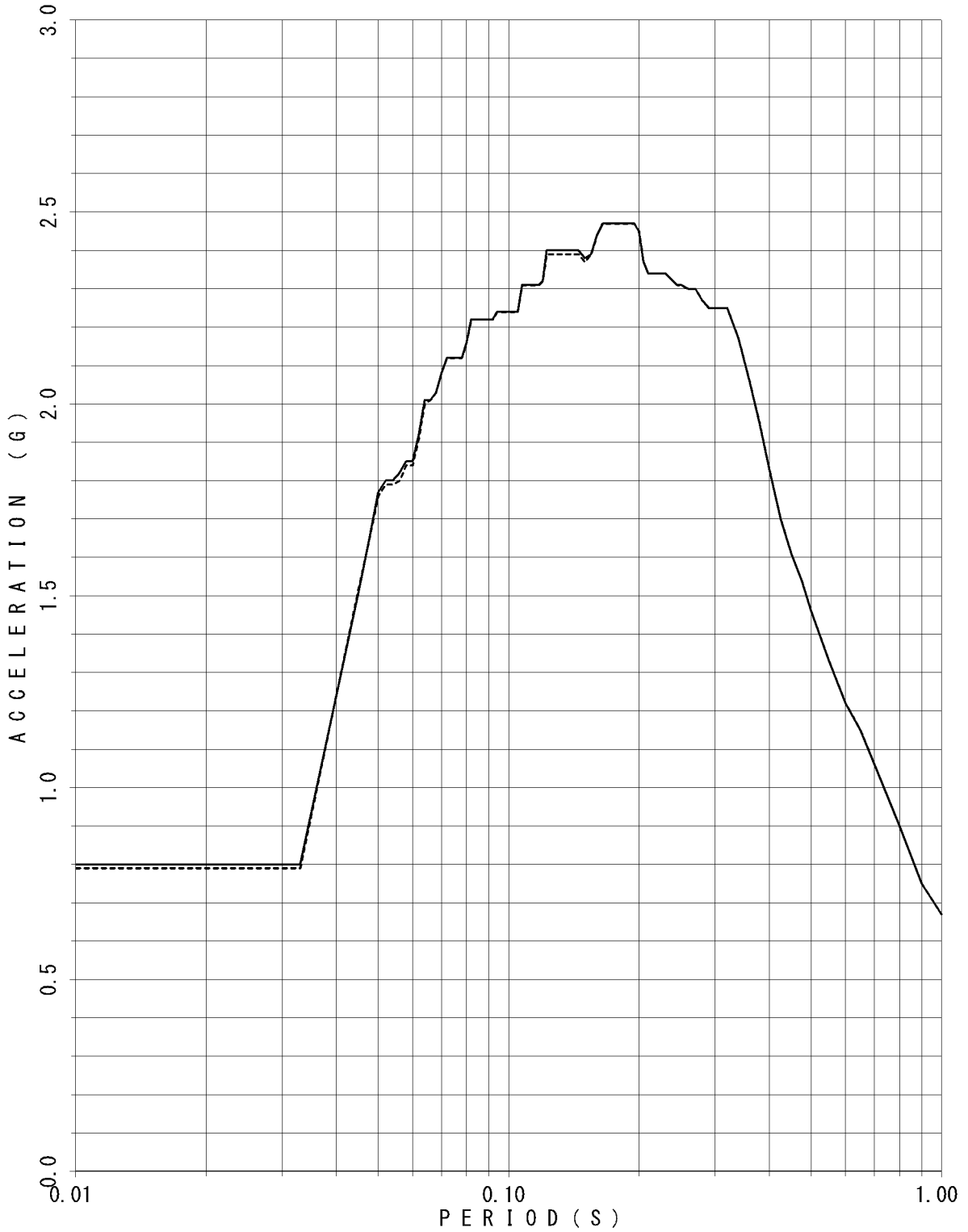

FLOOR RESPONSE SPECTRUM

UNIT NAME : KON-3/4
 WAVE NAME : Ss-2
 BUILDING NAME : TSC
 ELEVATION : EL18.95M #TSC1
 DAMPING : 0.5%

—— X - - - - Y

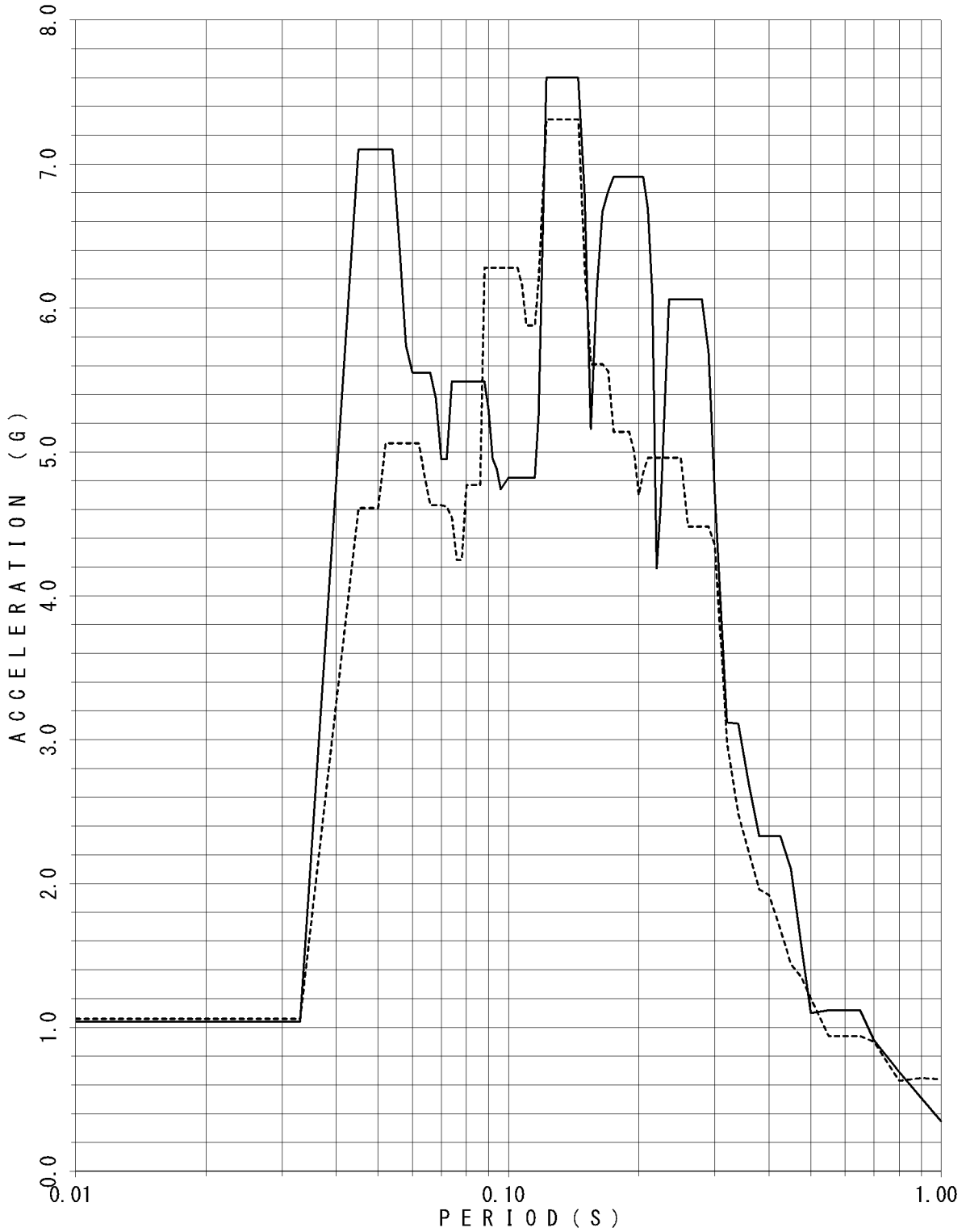

FLOOR RESPONSE SPECTRUM

UNIT NAME : KON-3/4
WAVE NAME : Ss-2
BUILDING NAME : TSC
ELEVATION : EL18.95M #TSC1
DAMPING : 1.0%

— X - - - - Y

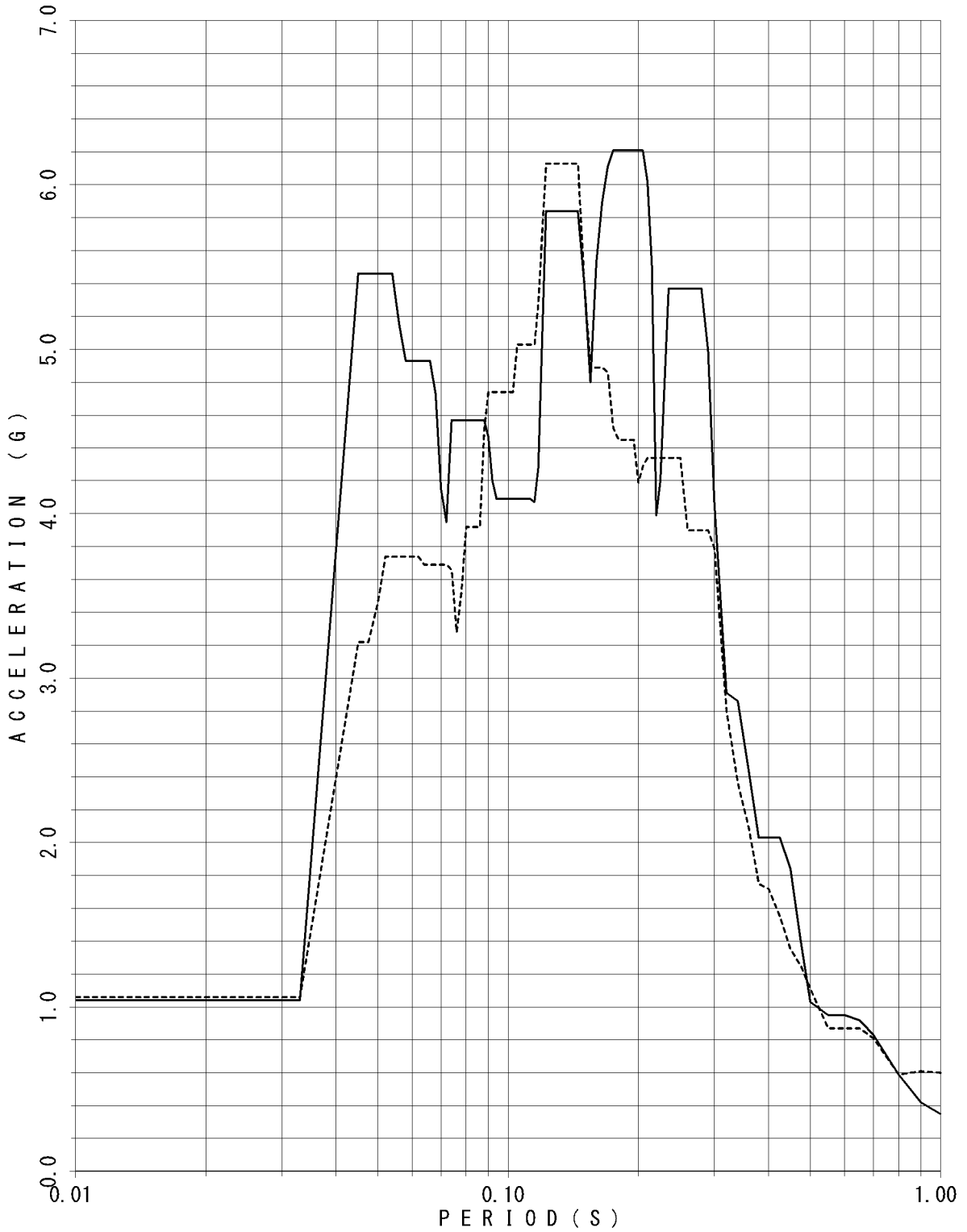

FLOOR RESPONSE SPECTRUM

UNIT NAME : KON-3/4
WAVE NAME : Ss-2
BUILDING NAME : TSC
ELEVATION : EL18.95M #TSC1
DAMPING : 1.5%

— X - - - - Y

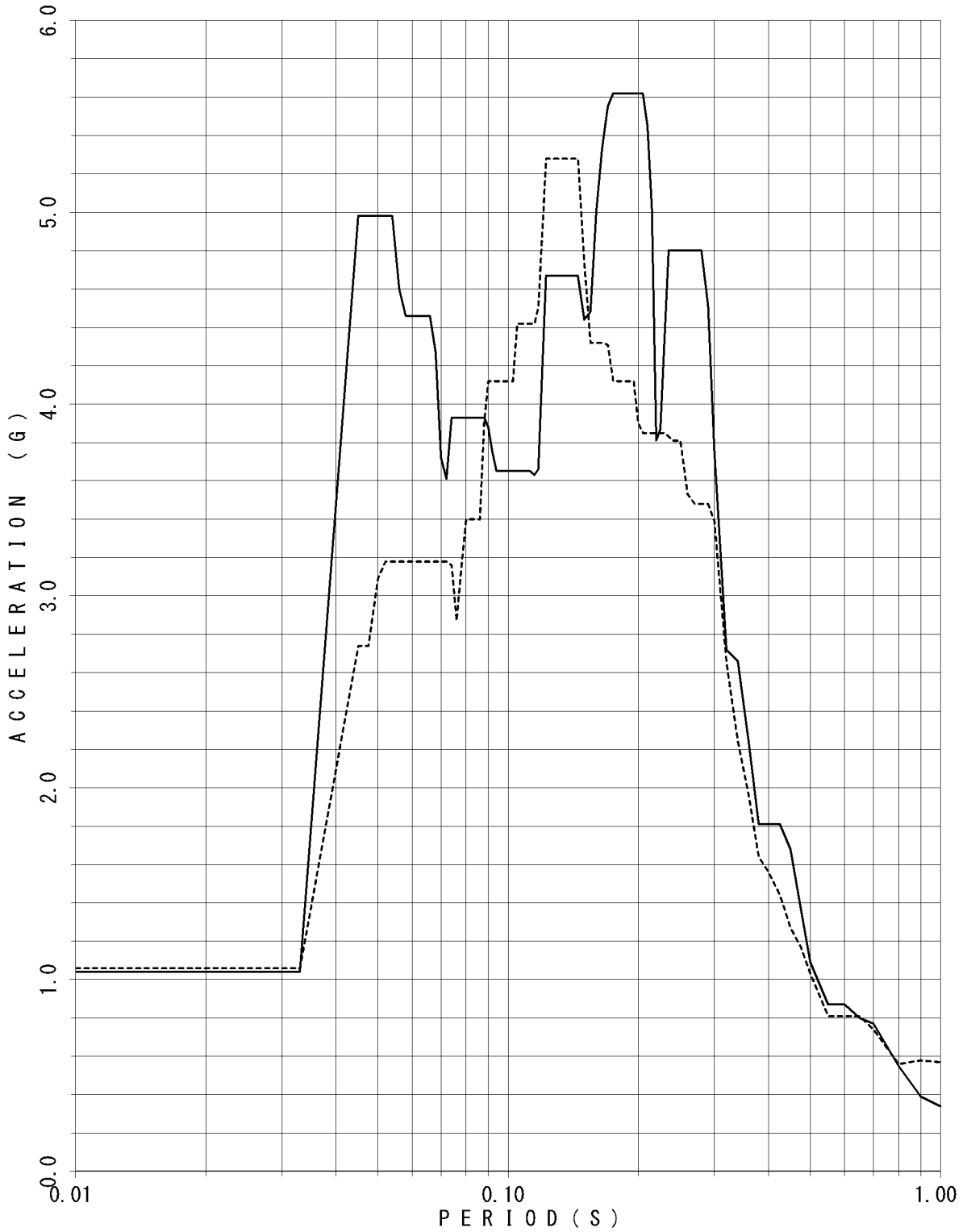

FLOOR RESPONSE SPECTRUM

UNIT NAME : KON-3/4
WAVE NAME : Ss-2
BUILDING NAME : TSC
ELEVATION : EL18.95M #TSC1
DAMPING : 2.0%

— X - - - - Y

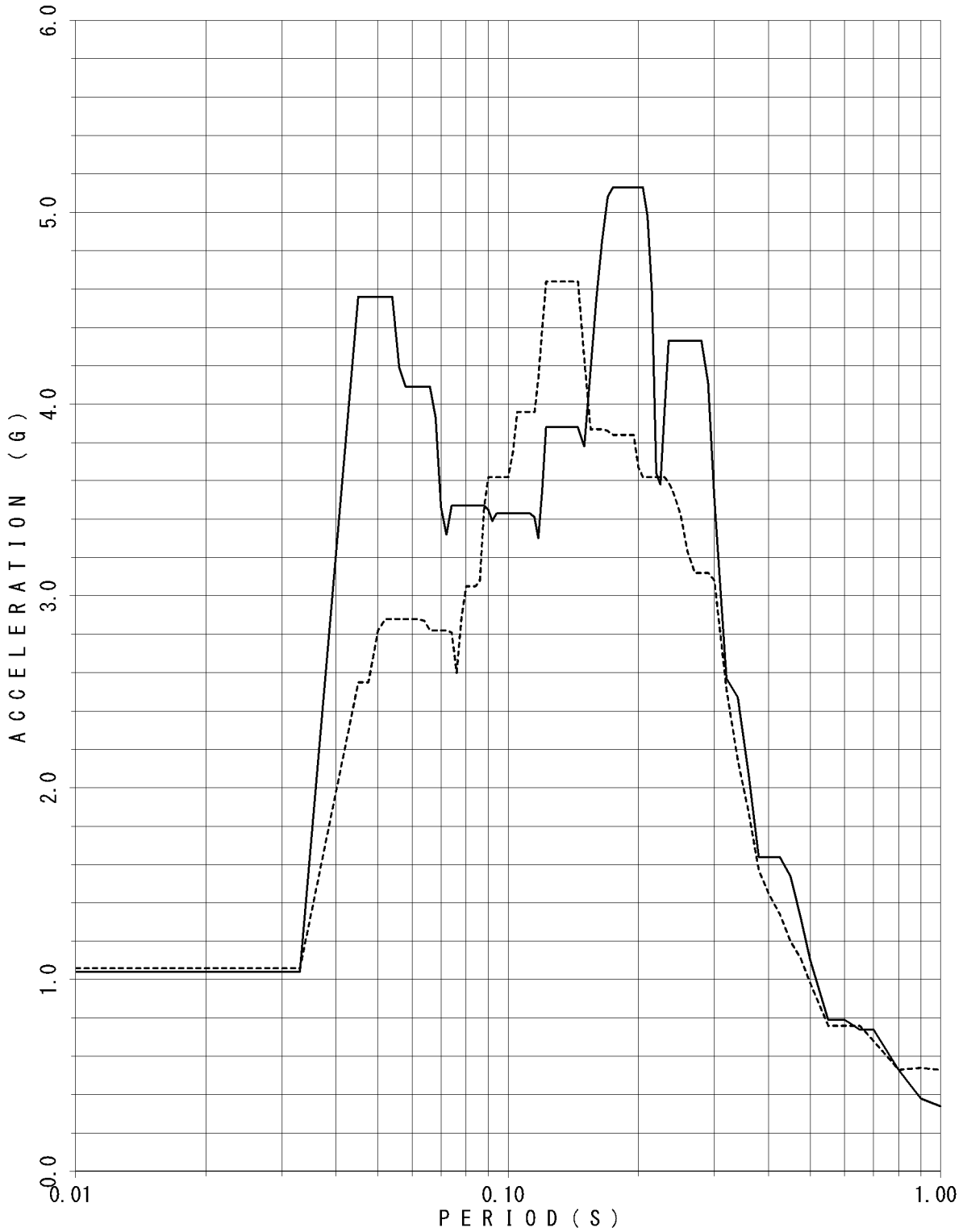

FLOOR RESPONSE SPECTRUM

UNIT NAME : KON-3/4
 WAVE NAME : Ss-2
 BUILDING NAME : TSC
 ELEVATION : EL18.95M #TSC1
 DAMPING : 2.5%

—— X - - - - Y



FLOOR RESPONSE SPECTRUM

UNIT NAME : KON-3/4
 WAVE NAME : Ss-2
 BUILDING NAME : TSC
 ELEVATION : EL18.95M #TSC1
 DAMPING : 3.0%

—— X - - - - Y

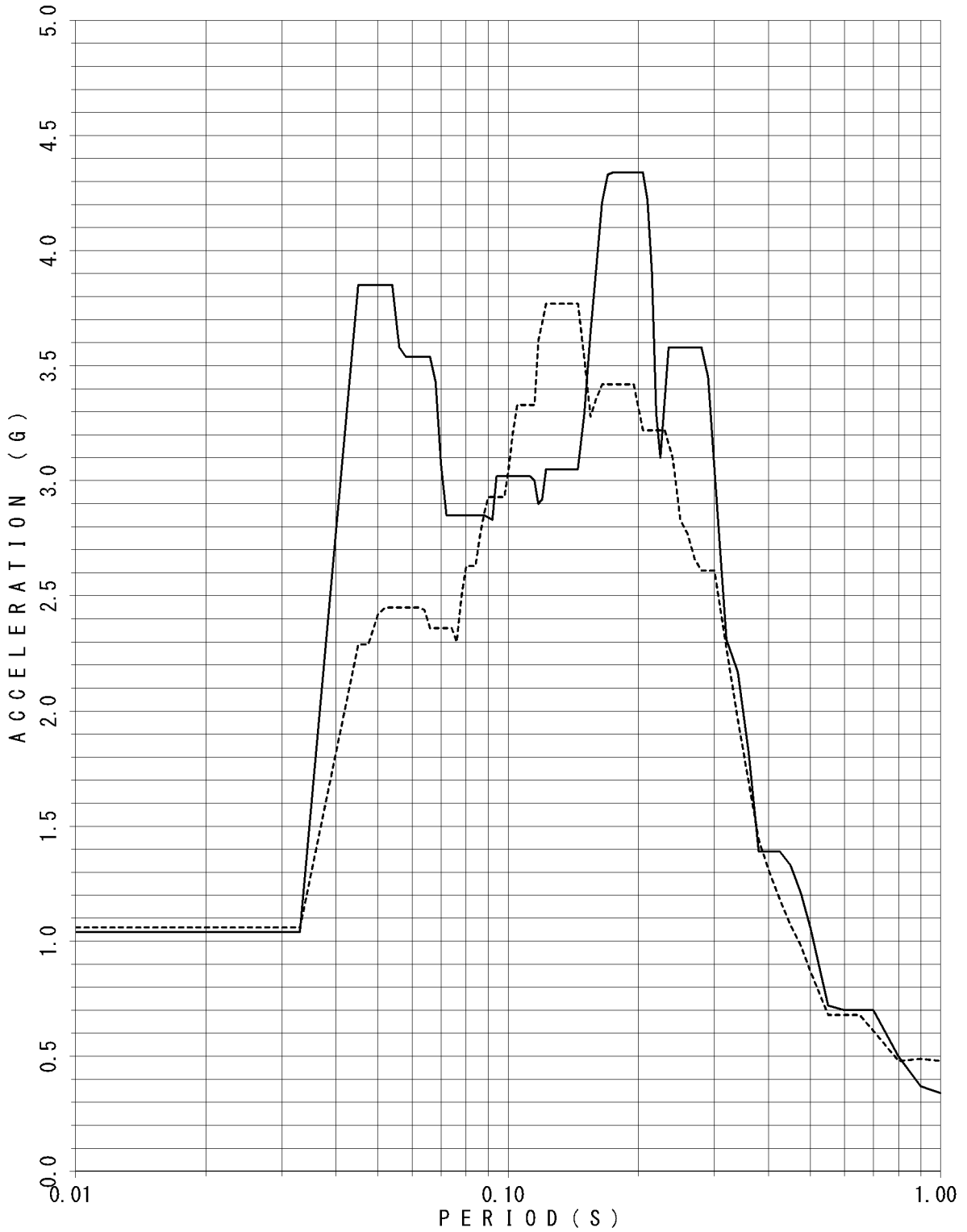

FLOOR RESPONSE SPECTRUM

UNIT NAME : KON-3/4
 WAVE NAME : Ss-2
 BUILDING NAME : TSC
 ELEVATION : EL18.95M #TSC1
 DAMPING : 4.0%

—— X - - - - Y

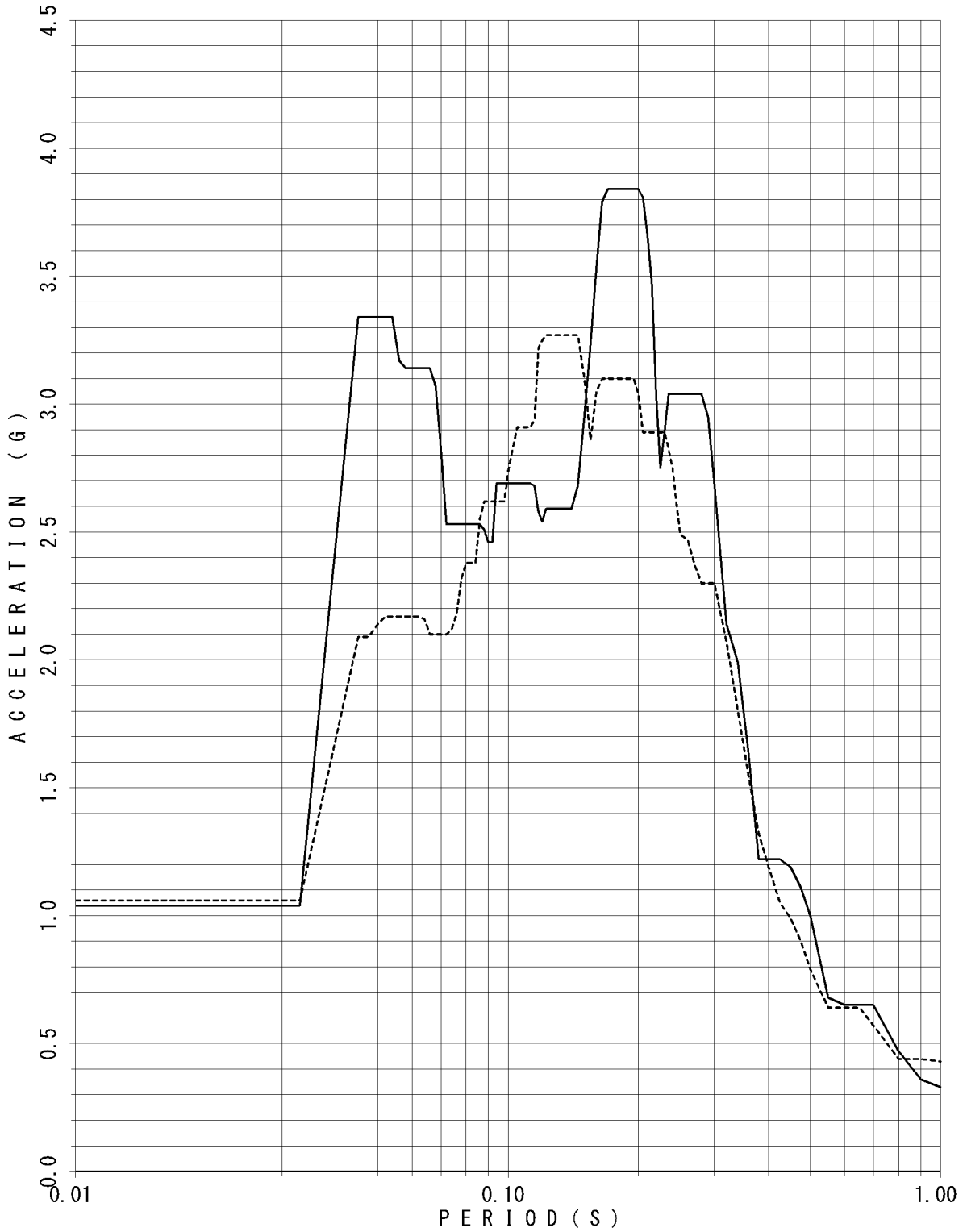

FLOOR RESPONSE SPECTRUM

UNIT NAME : KON-3/4
 WAVE NAME : Ss-2
 BUILDING NAME : TSC
 ELEVATION : EL18.95M #TSC1
 DAMPING : 5.0%

—— X - - - - Y

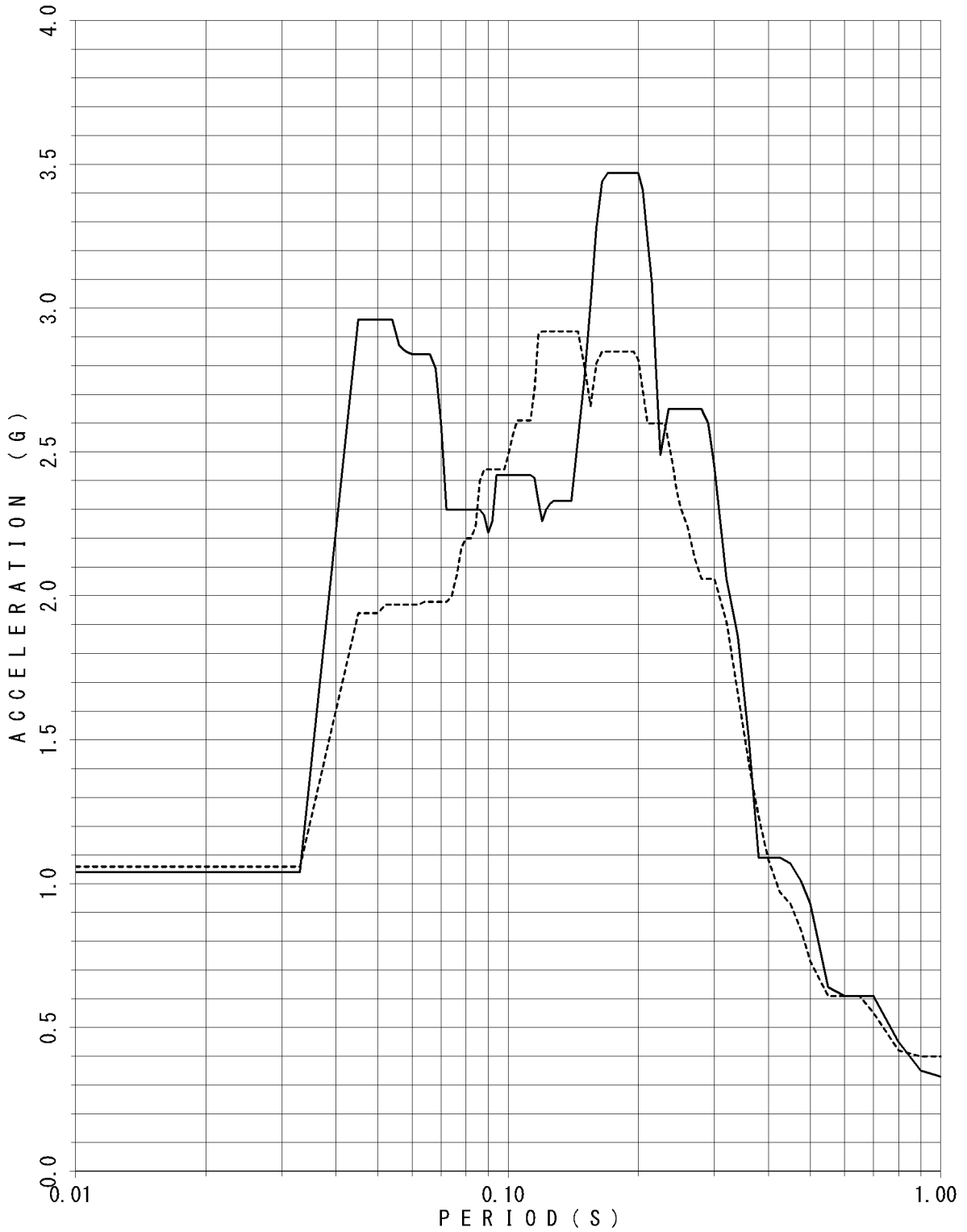

FLOOR RESPONSE SPECTRUM

UNIT NAME : KON-3/4
WAVE NAME : Ss-2
BUILDING NAME : TSC
ELEVATION : EL14.40M #TSC2
DAMPING : 0.5%

— X - - - - Y

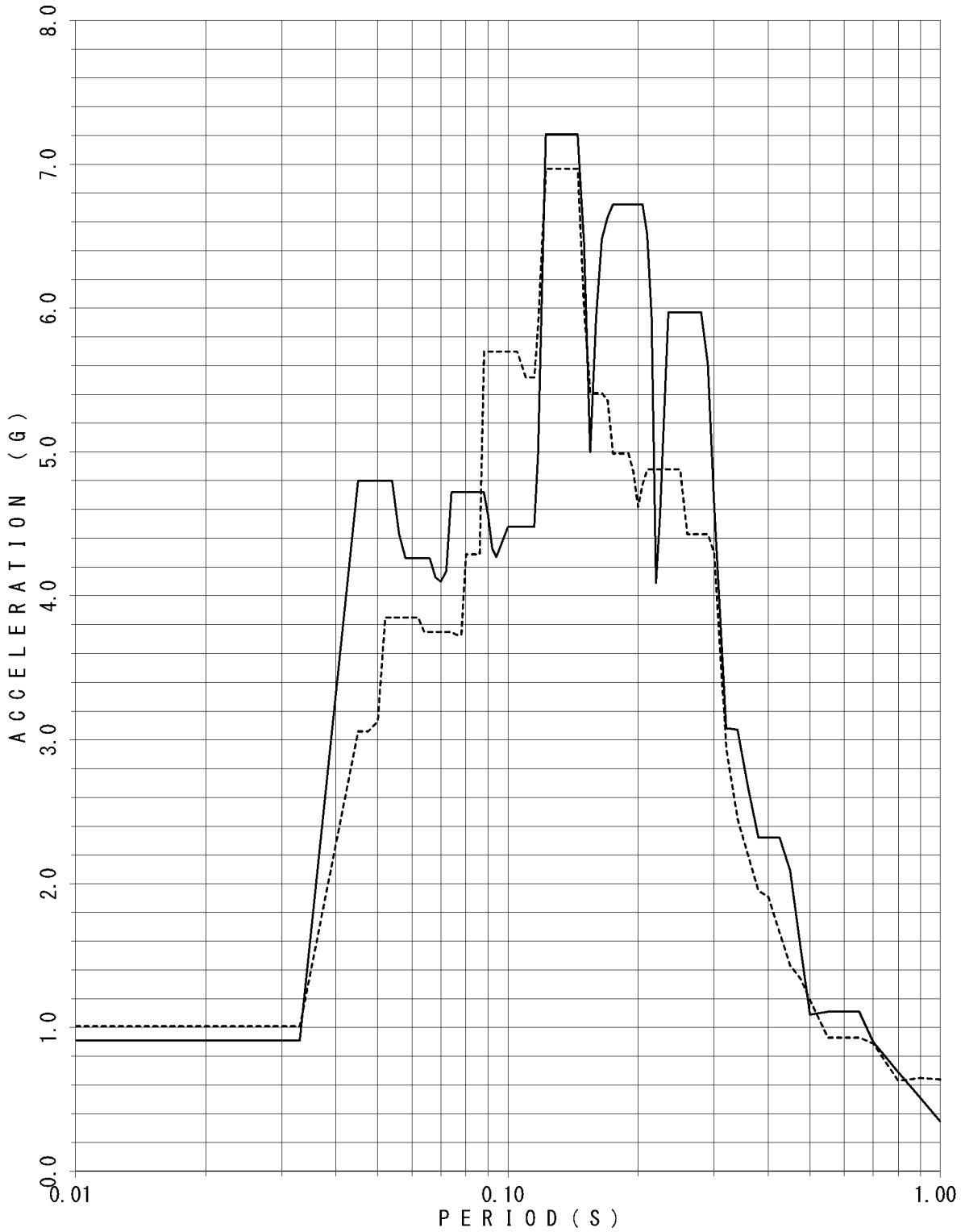

FLOOR RESPONSE SPECTRUM

UNIT NAME : KON-3/4
 WAVE NAME : Ss-2
 BUILDING NAME : TSC
 ELEVATION : EL14.40M #TSC2
 DAMPING : 1.0%

—— X - - - - Y

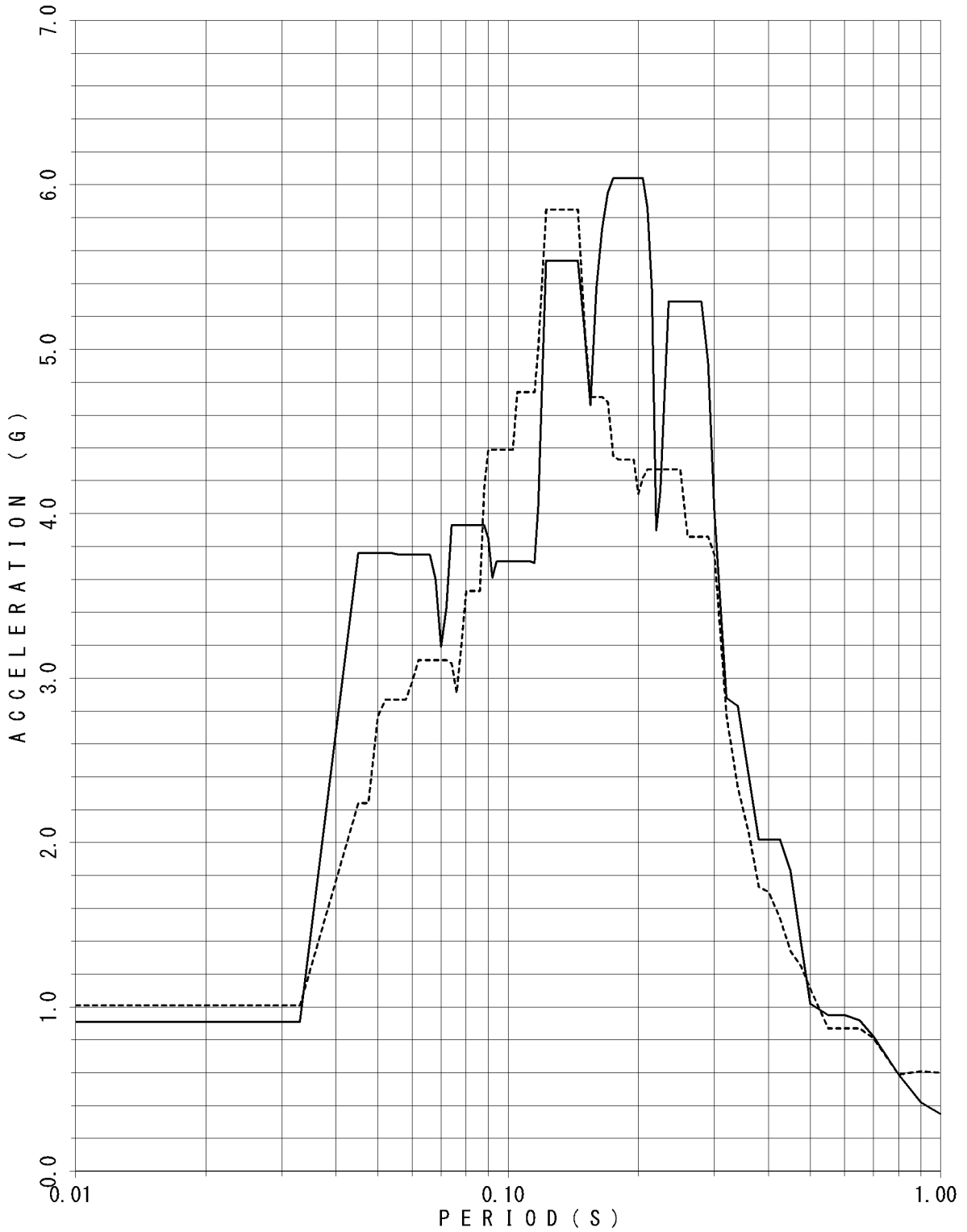

FLOOR RESPONSE SPECTRUM

UNIT NAME : KON-3/4
 WAVE NAME : Ss-2
 BUILDING NAME : TSC
 ELEVATION : EL14.40M #TSC2
 DAMPING : 1.5%

— X - - - - Y

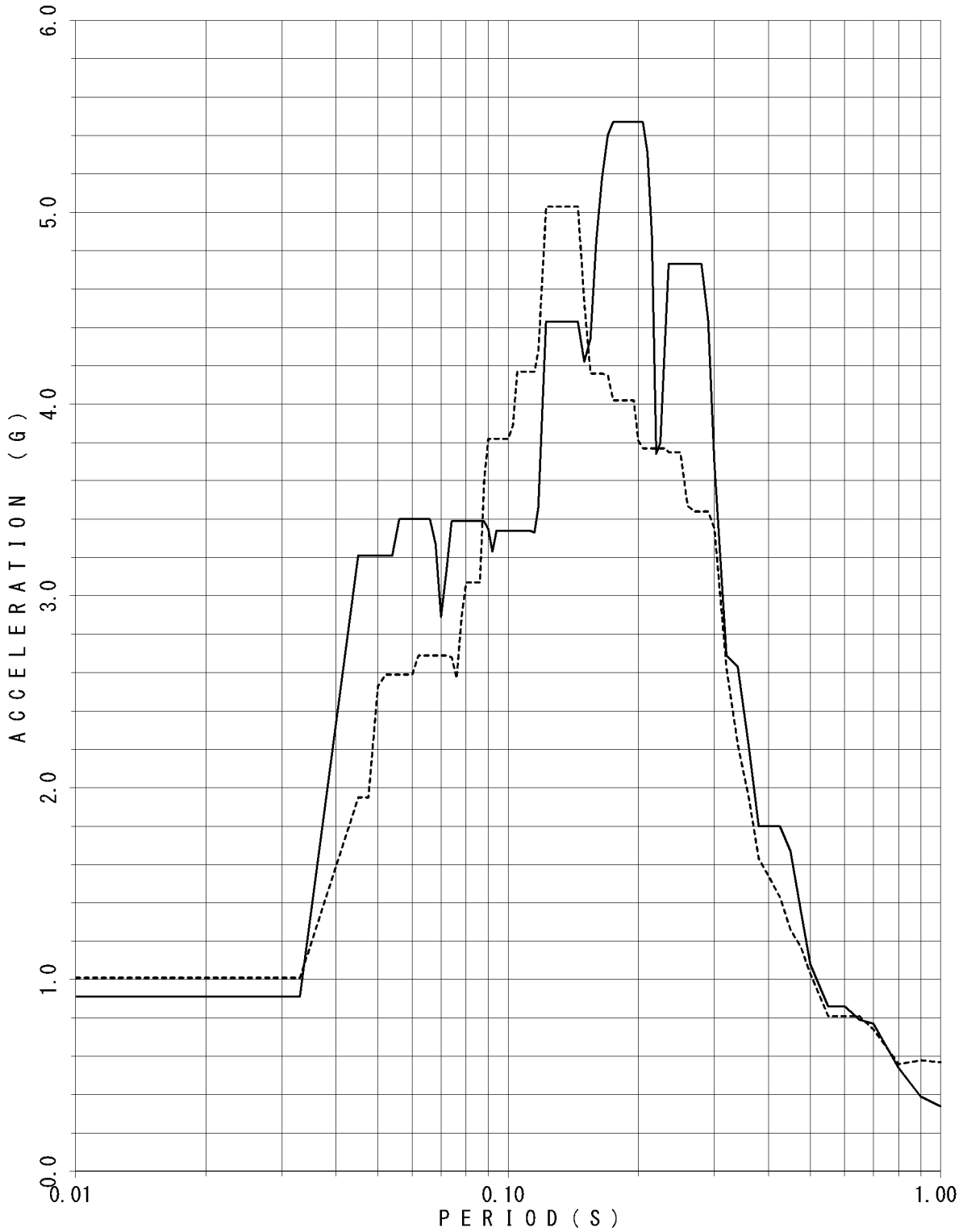

FLOOR RESPONSE SPECTRUM

UNIT NAME : KON-3/4
 WAVE NAME : Ss-2
 BUILDING NAME : TSC
 ELEVATION : EL14.40M #TSC2
 DAMPING : 2.0%

—— X - - - - Y

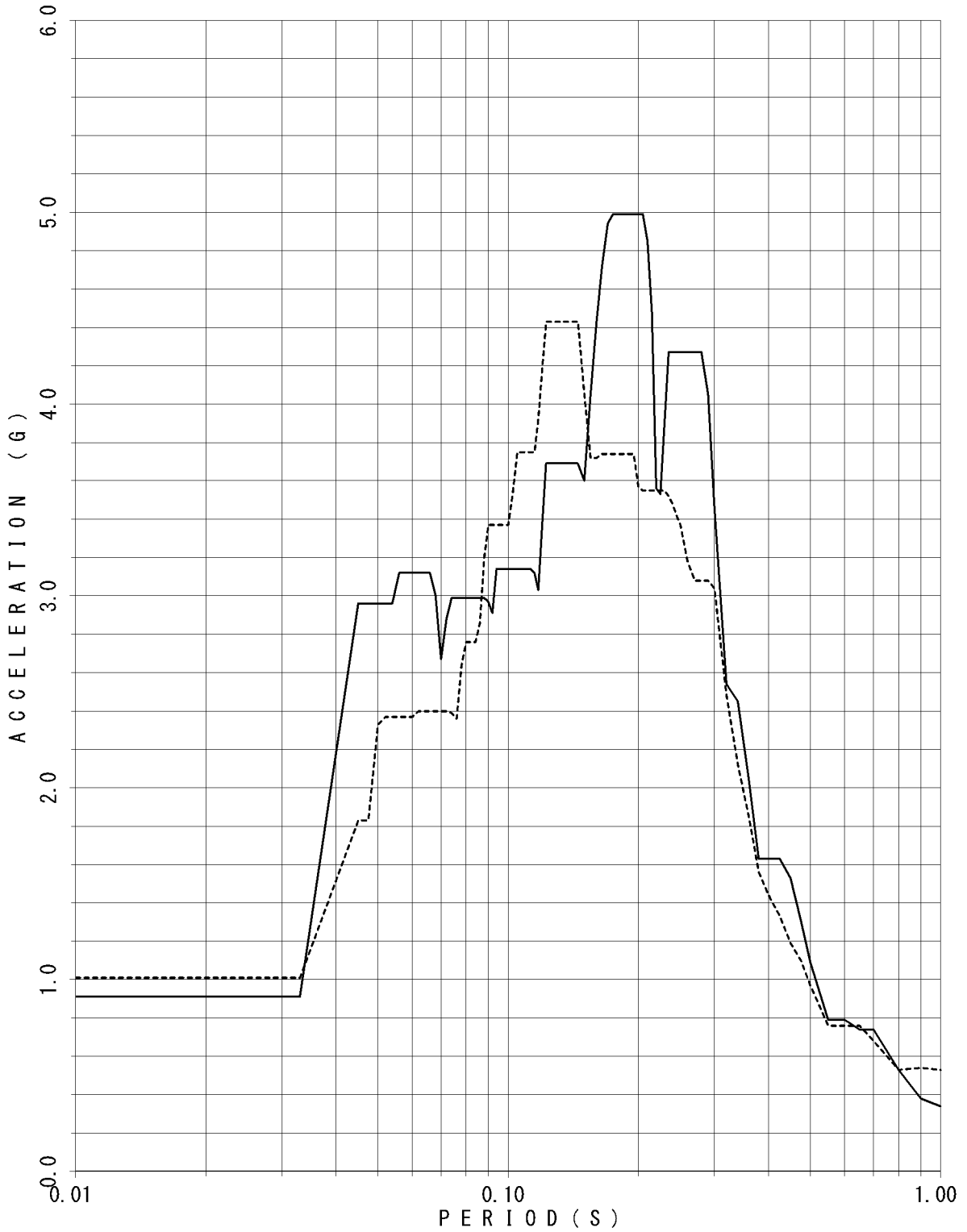

FLOOR RESPONSE SPECTRUM

UNIT NAME : KON-3/4
 WAVE NAME : Ss-2
 BUILDING NAME : TSC
 ELEVATION : EL14.40M #TSC2
 DAMPING : 2.5%

—— X - - - - Y

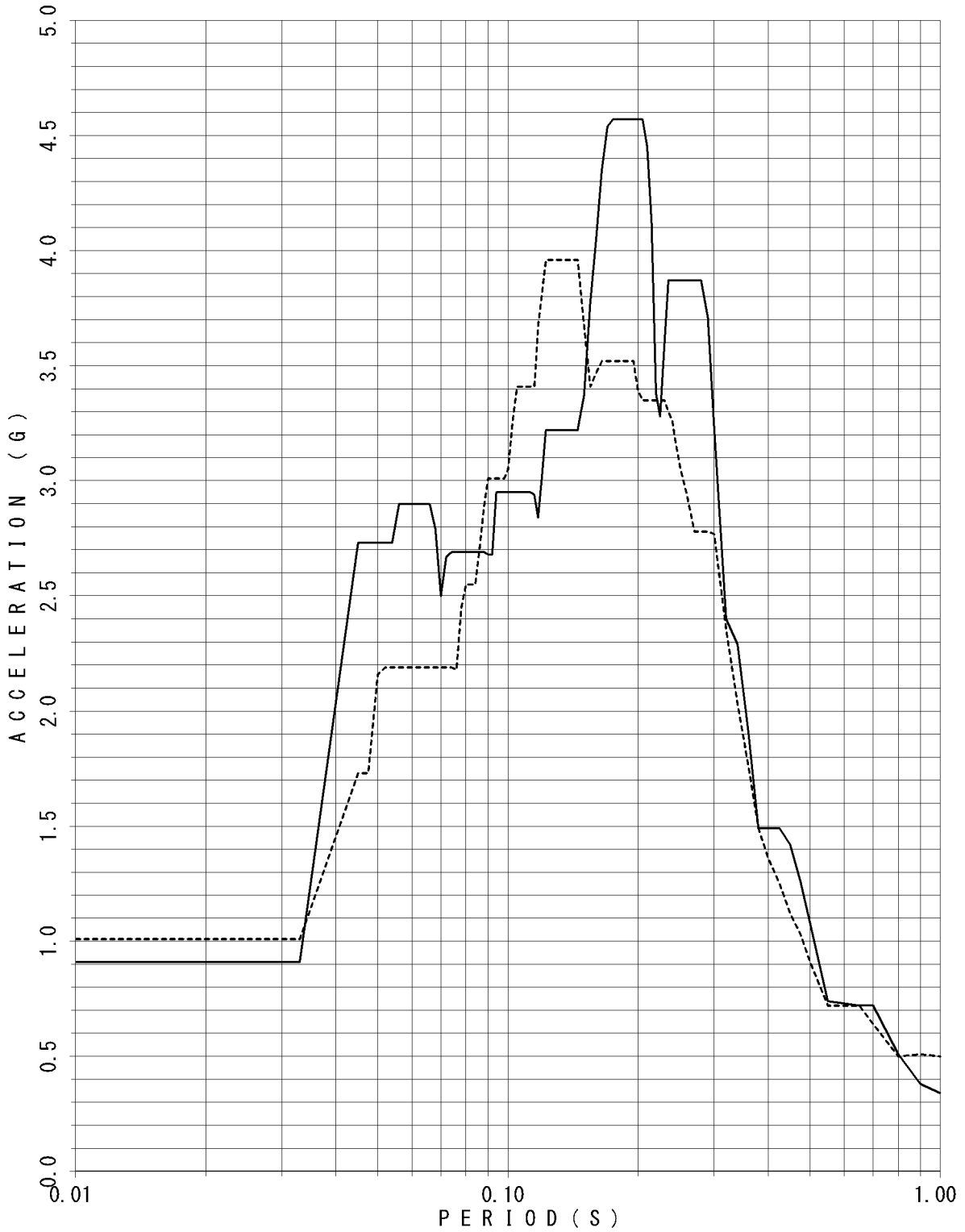

FLOOR RESPONSE SPECTRUM

UNIT NAME : KON-3/4
 WAVE NAME : Ss-2
 BUILDING NAME : TSC
 ELEVATION : EL14.40M #TSC2
 DAMPING : 3.0%

— X - - - - Y

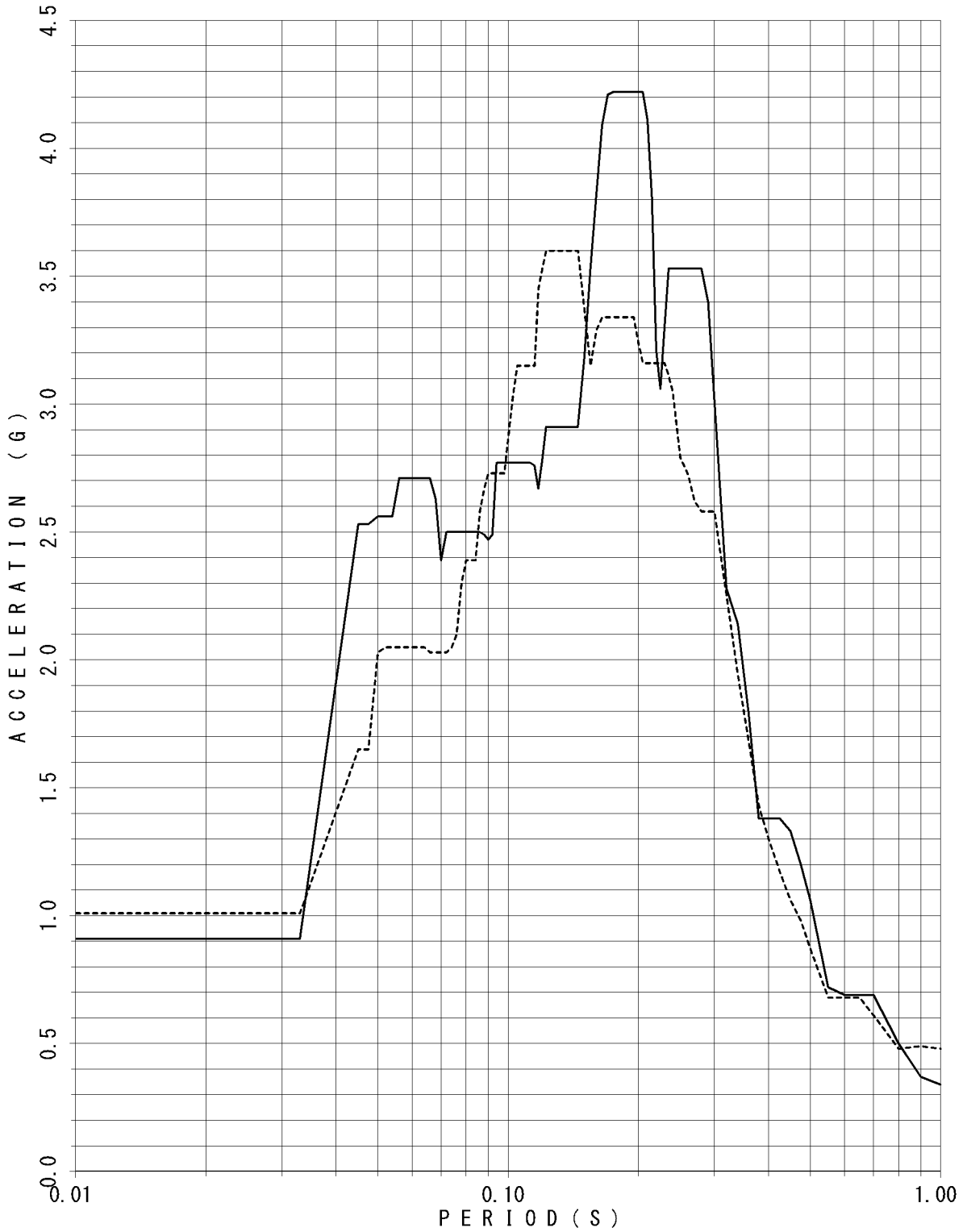

FLOOR RESPONSE SPECTRUM

UNIT NAME : KON-3/4
 WAVE NAME : Ss-2
 BUILDING NAME : TSC
 ELEVATION : EL14.40M #TSC2
 DAMPING : 4.0%

—— X - - - - Y

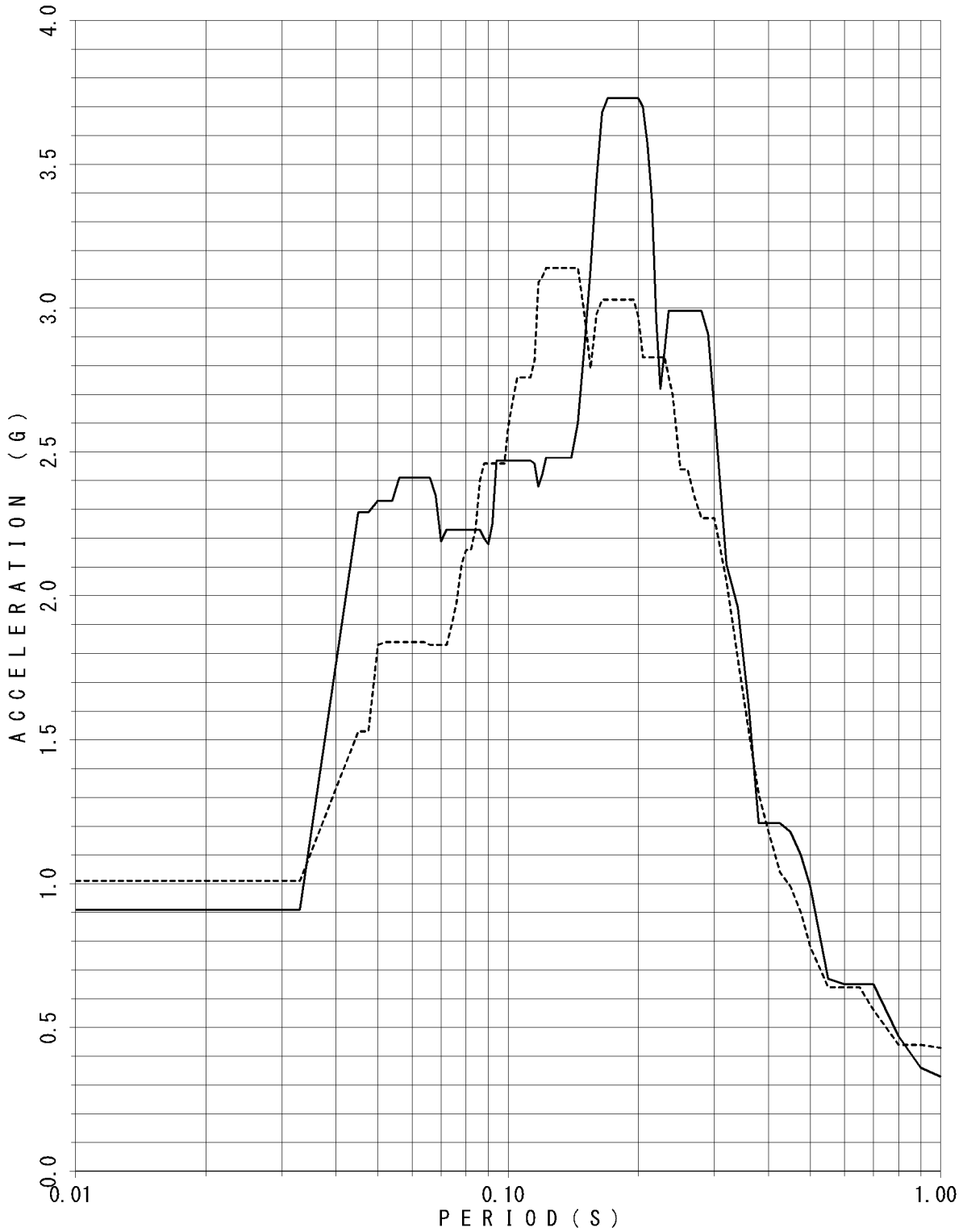

FLOOR RESPONSE SPECTRUM

UNIT NAME : KON-3/4
WAVE NAME : Ss-2
BUILDING NAME : TSC
ELEVATION : EL14.40M #TSC2
DAMPING : 5.0%

— X - - - - Y

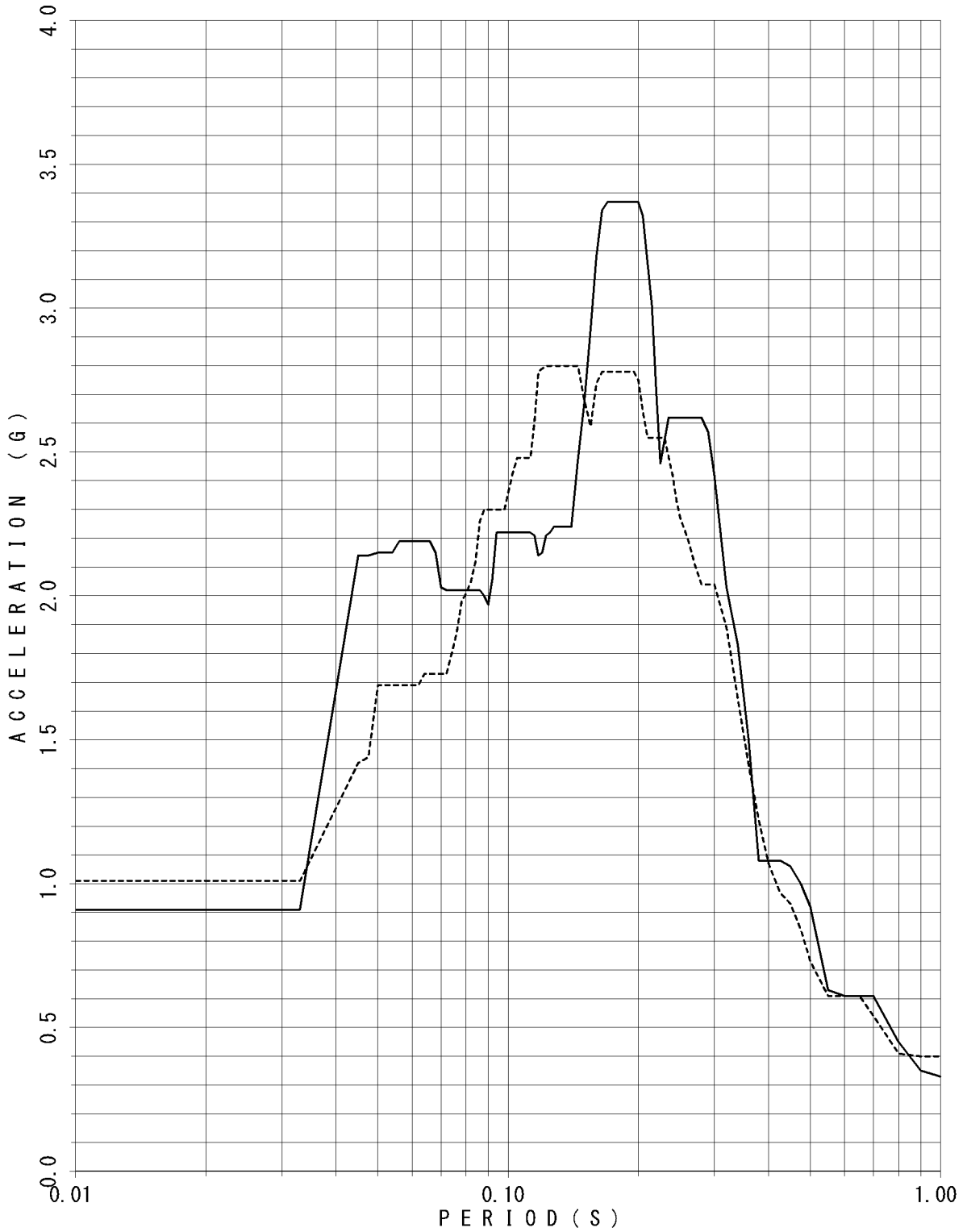

FLOOR RESPONSE SPECTRUM

UNIT NAME : KON-3/4
 WAVE NAME : Ss-2
 BUILDING NAME : TSC
 ELEVATION : EL8.55M #TSC4
 DAMPING : 0.5%

—— X - - - - Y

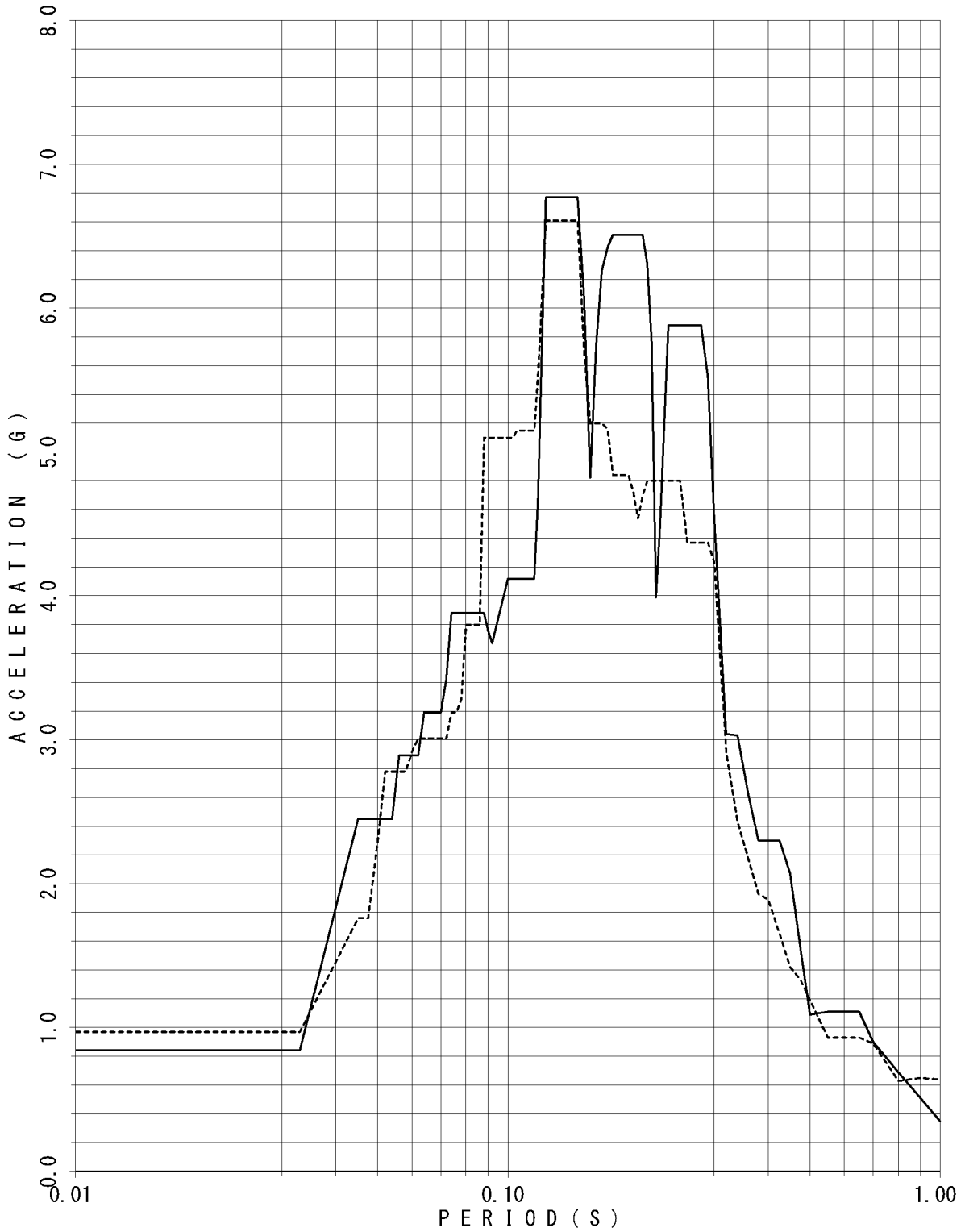

FLOOR RESPONSE SPECTRUM

UNIT NAME : KON-3/4
WAVE NAME : Ss-2
BUILDING NAME : TSC
ELEVATION : EL8.55M #TSC4
DAMPING : 1.0%

— X - - - - Y

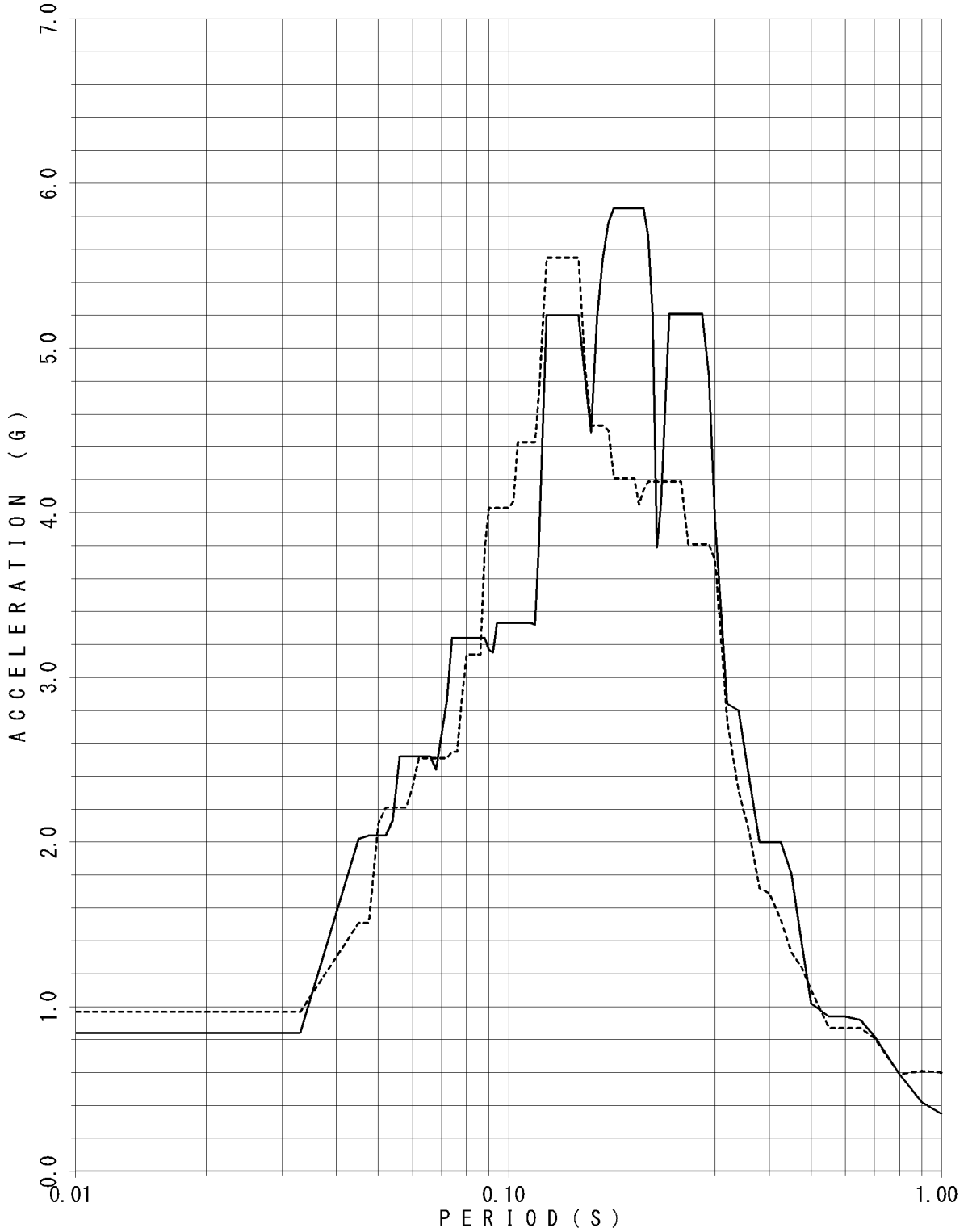

FLOOR RESPONSE SPECTRUM

UNIT NAME : KON-3/4
 WAVE NAME : Ss-2
 BUILDING NAME : TSC
 ELEVATION : EL8.55M #TSC4
 DAMPING : 1.5%

—— X - - - - Y

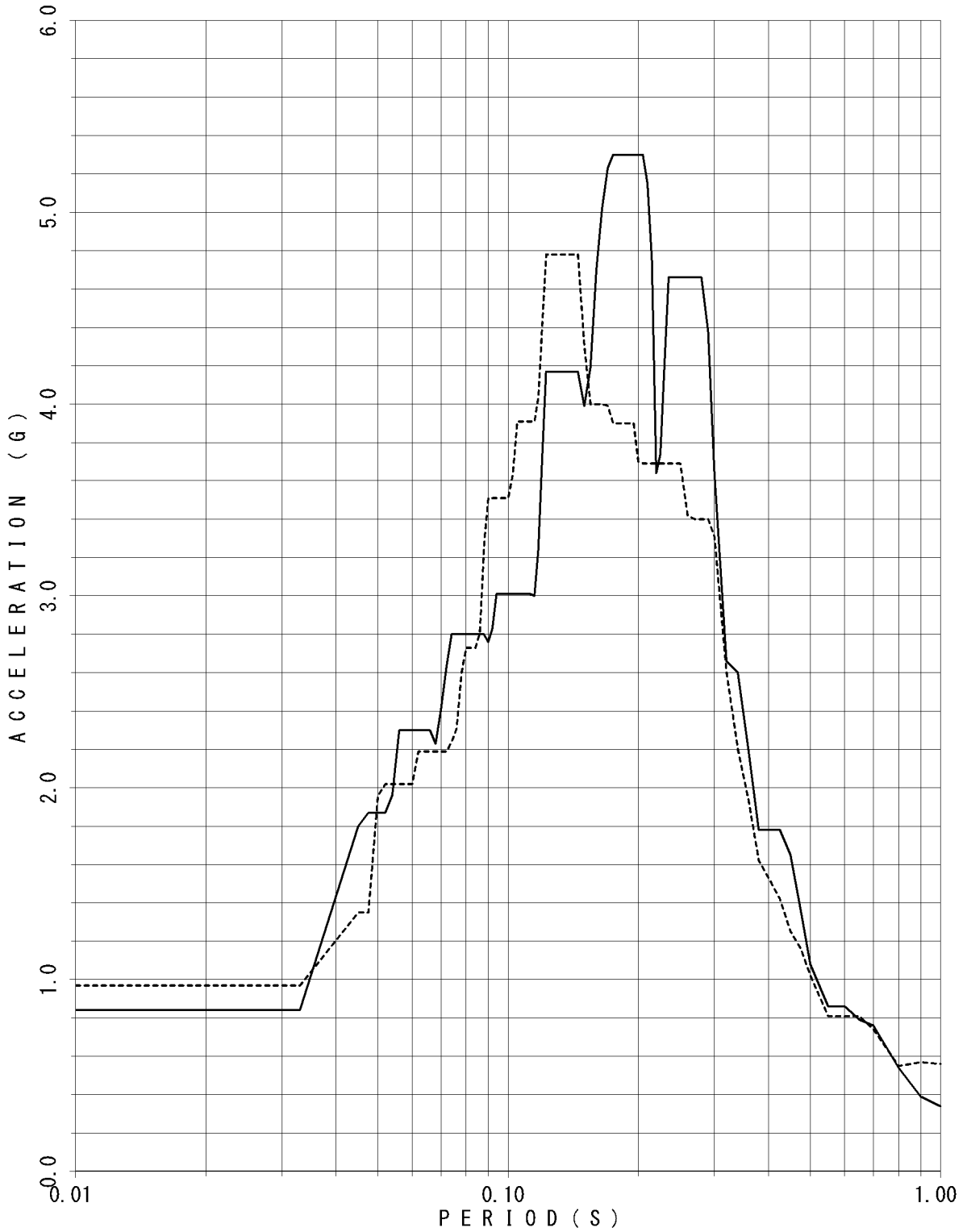

FLOOR RESPONSE SPECTRUM

UNIT NAME : KON-3/4
 WAVE NAME : Ss-2
 BUILDING NAME : TSC
 ELEVATION : EL8.55M #TSC4
 DAMPING : 2.0%

—— X - - - - Y

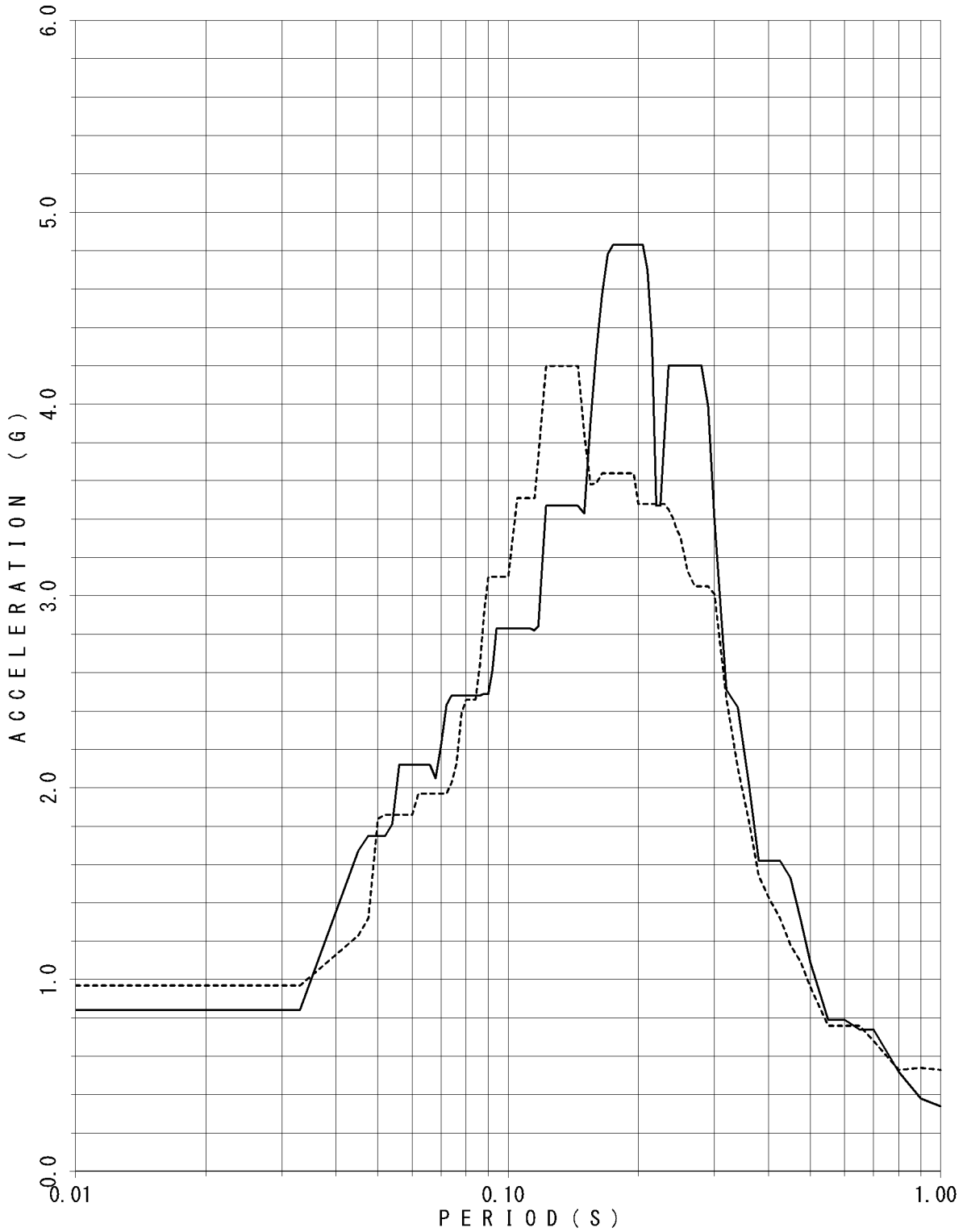

FLOOR RESPONSE SPECTRUM

UNIT NAME : KON-3/4
WAVE NAME : Ss-2
BUILDING NAME : TSC
ELEVATION : EL8.55M #TSC4
DAMPING : 2.5%

— X - - - - Y

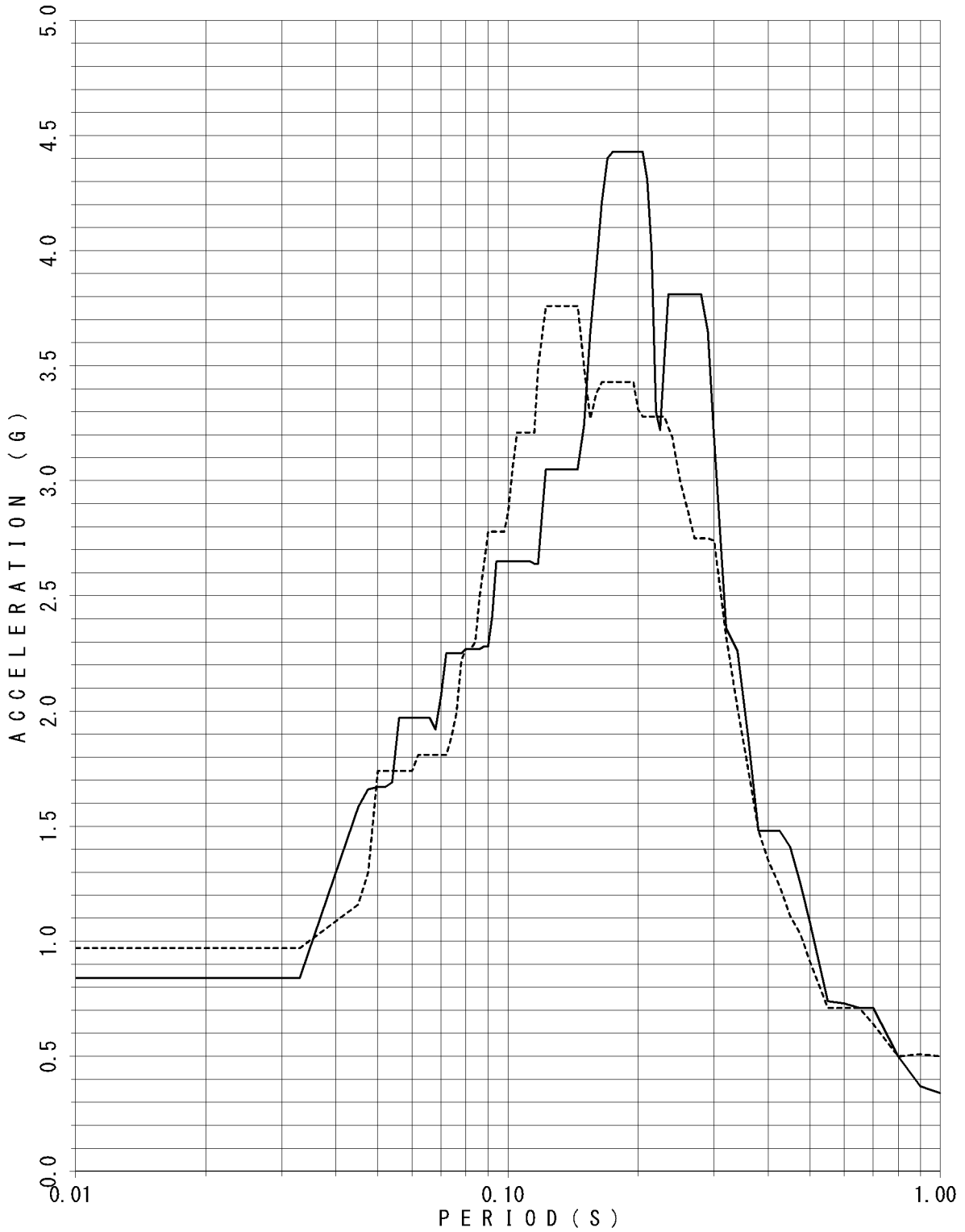

FLOOR RESPONSE SPECTRUM

UNIT NAME : KON-3/4
 WAVE NAME : Ss-2
 BUILDING NAME : TSC
 ELEVATION : EL8.55M #TSC4
 DAMPING : 3.0%

—— X - - - - Y

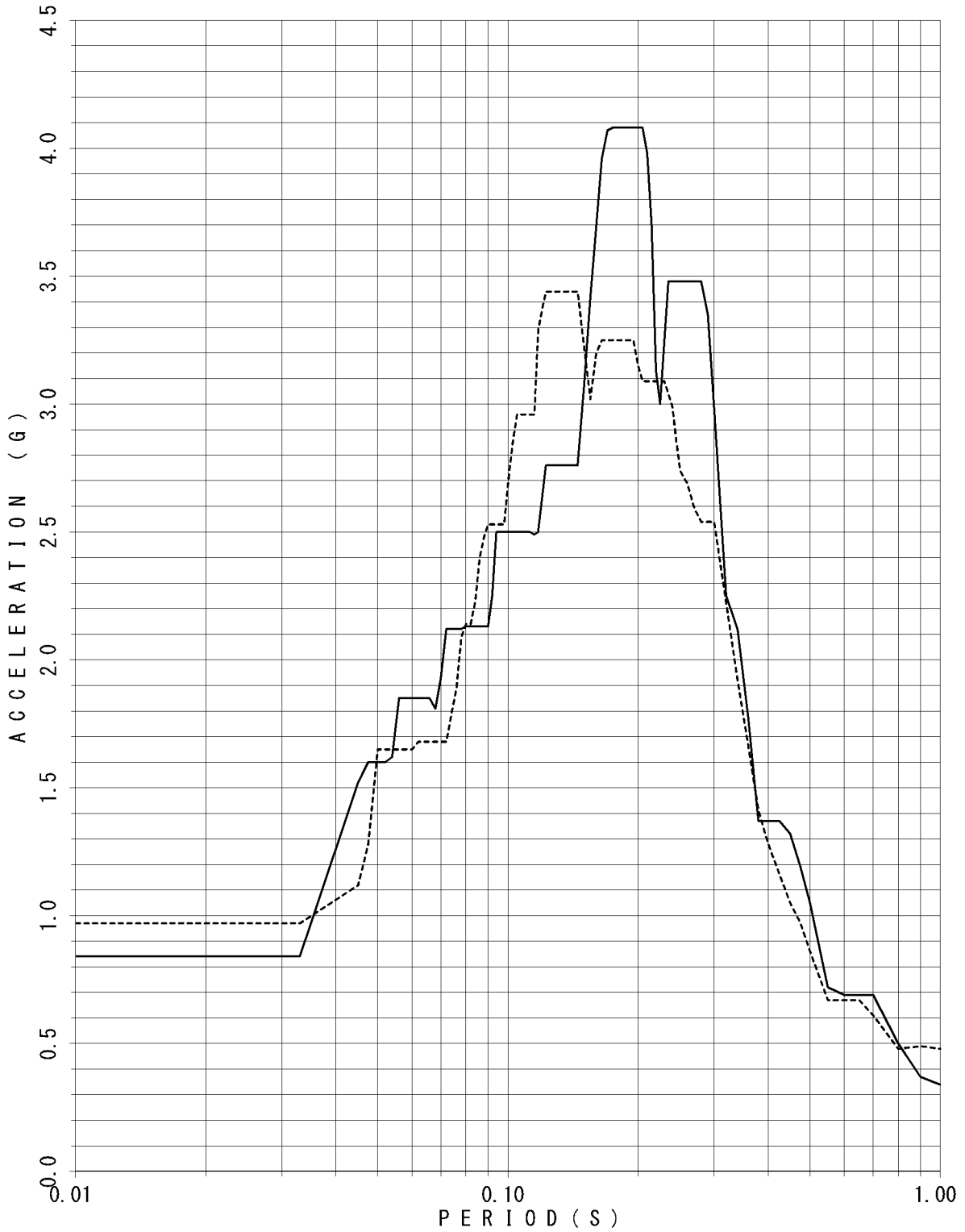

FLOOR RESPONSE SPECTRUM

UNIT NAME : KON-3/4
WAVE NAME : Ss-2
BUILDING NAME : TSC
ELEVATION : EL8.55M #TSC4
DAMPING : 4.0%

— X - - - - Y

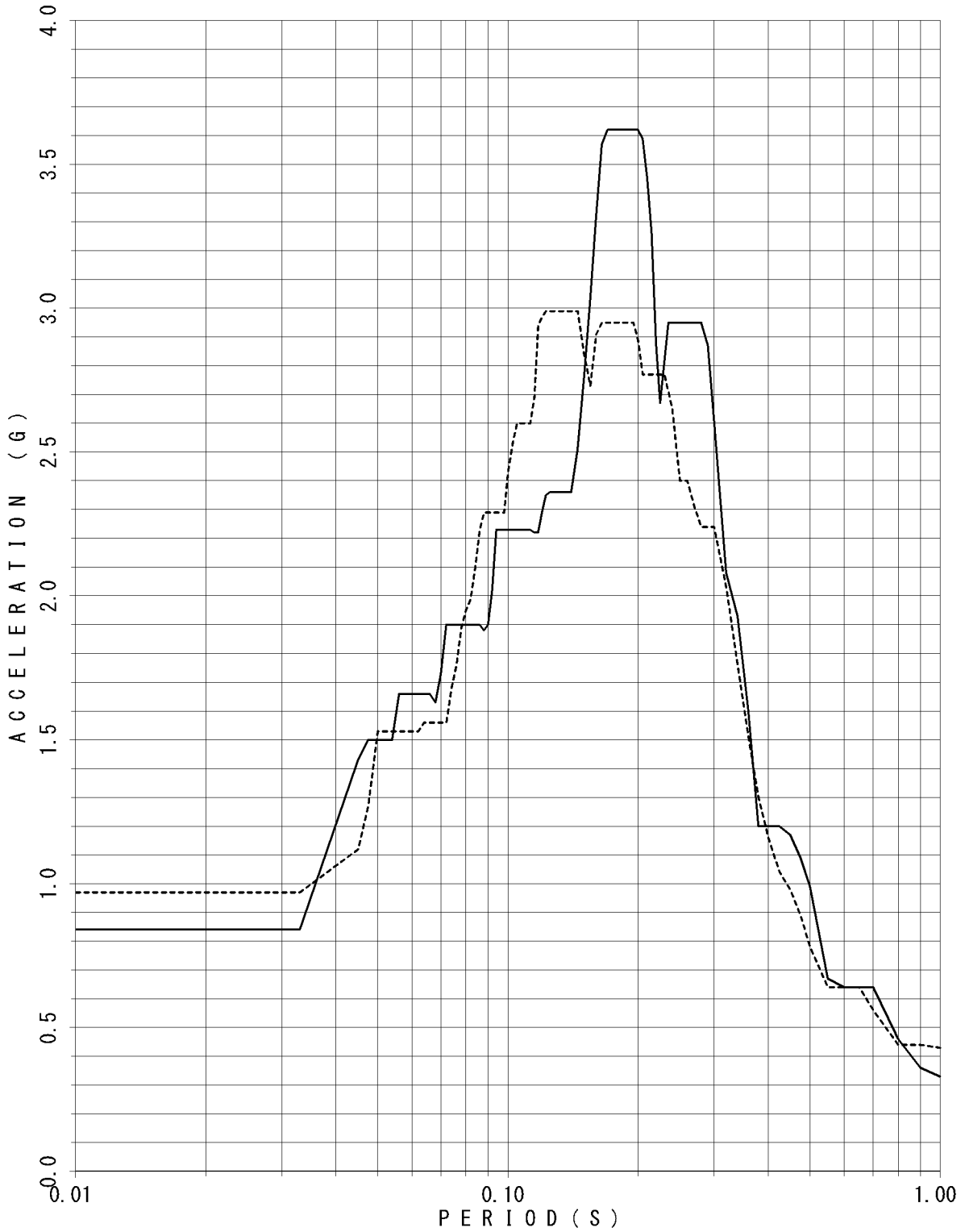

FLOOR RESPONSE SPECTRUM

UNIT NAME : KON-3/4
WAVE NAME : Ss-2
BUILDING NAME : TSC
ELEVATION : EL8.55M #TSC4
DAMPING : 5.0%

— X - - - - Y

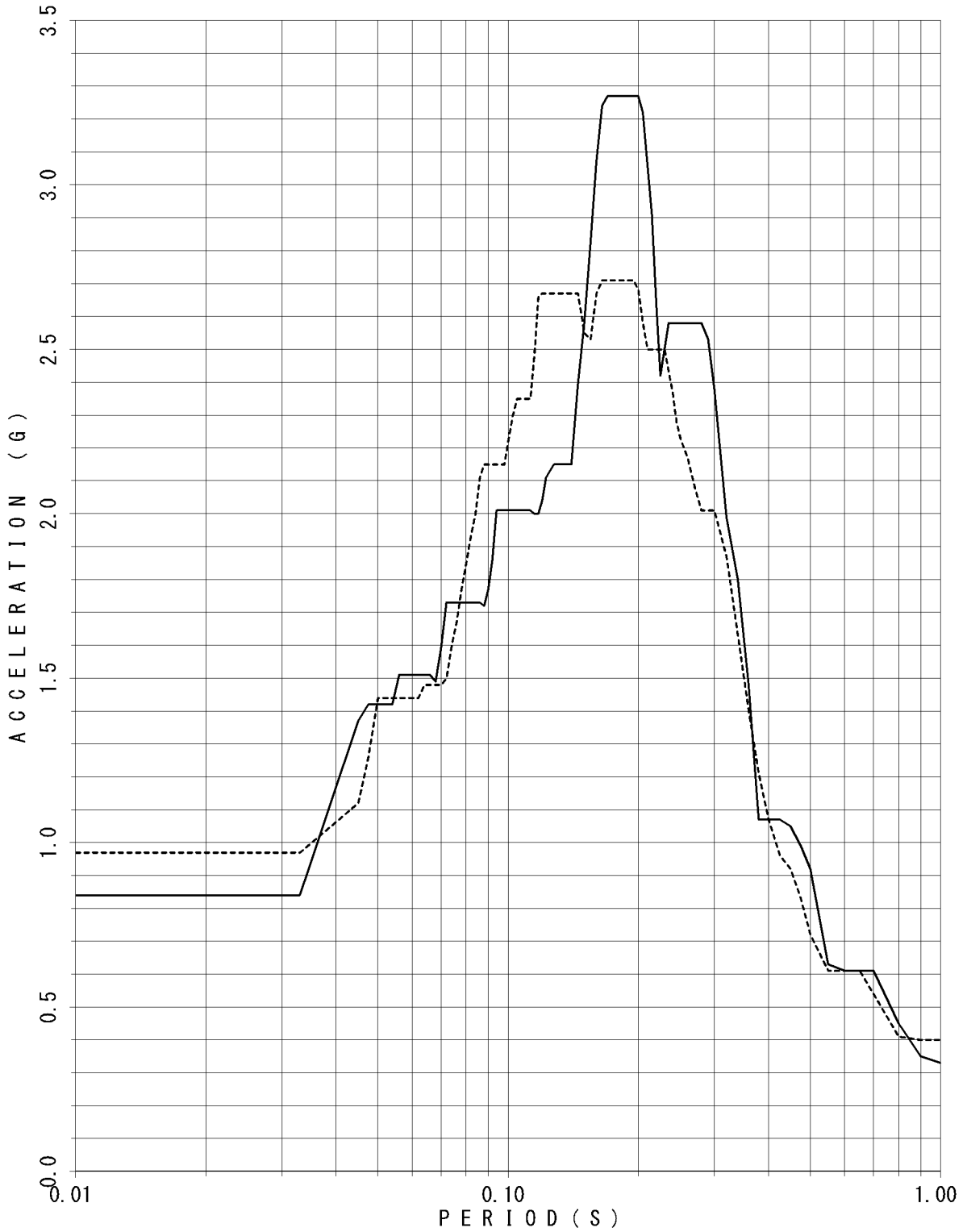

FLOOR RESPONSE SPECTRUM

UNIT NAME : KON-3/4
WAVE NAME : Ss-3
BUILDING NAME : TSC
ELEVATION : EL18.95M #TSC1
DAMPING : 0.5%

—— X - - - - Y

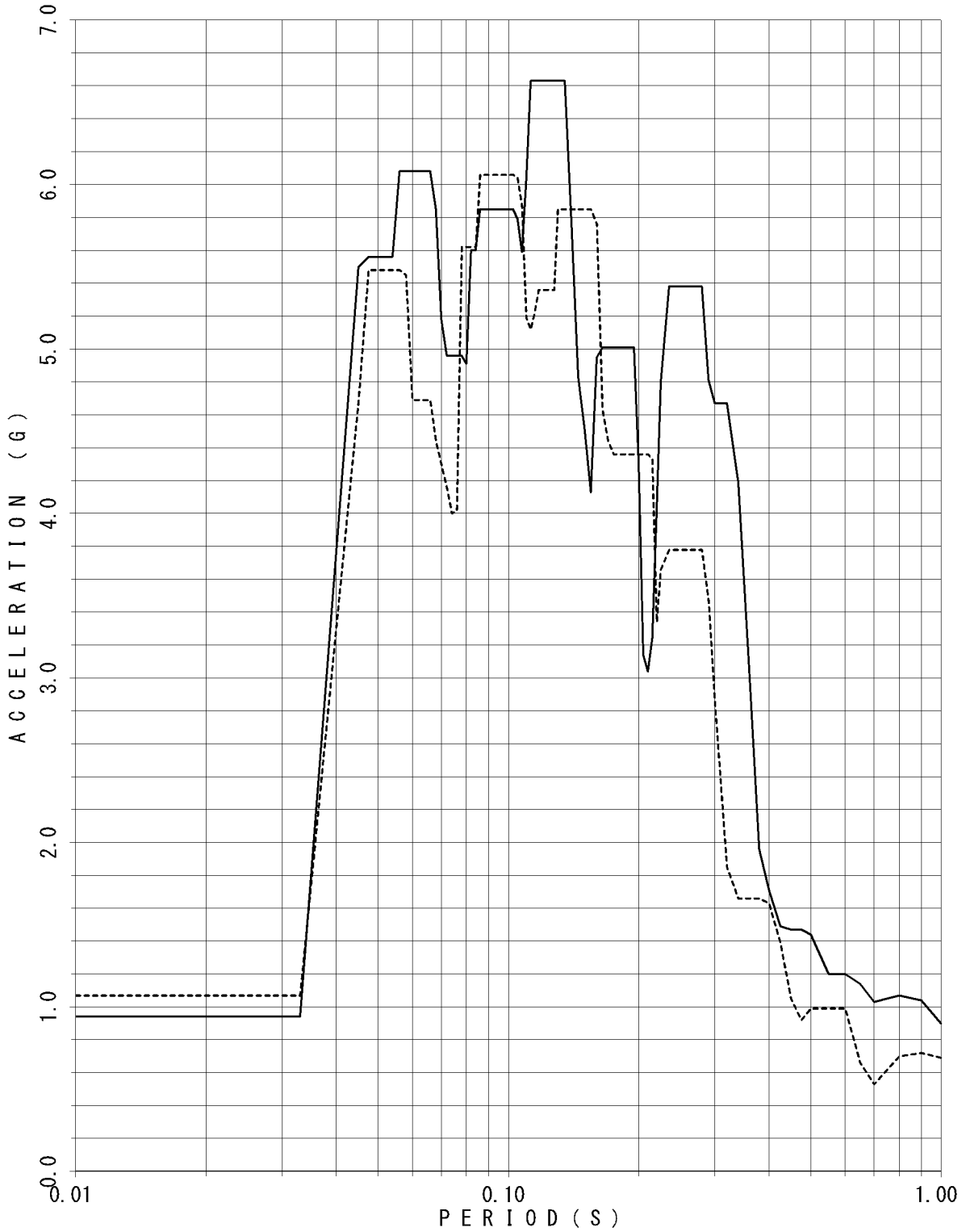

FLOOR RESPONSE SPECTRUM

UNIT NAME : KON-3/4
 WAVE NAME : Ss-3
 BUILDING NAME : TSC
 ELEVATION : EL18.95M #TSC1
 DAMPING : 1.0%

—— X - - - - Y

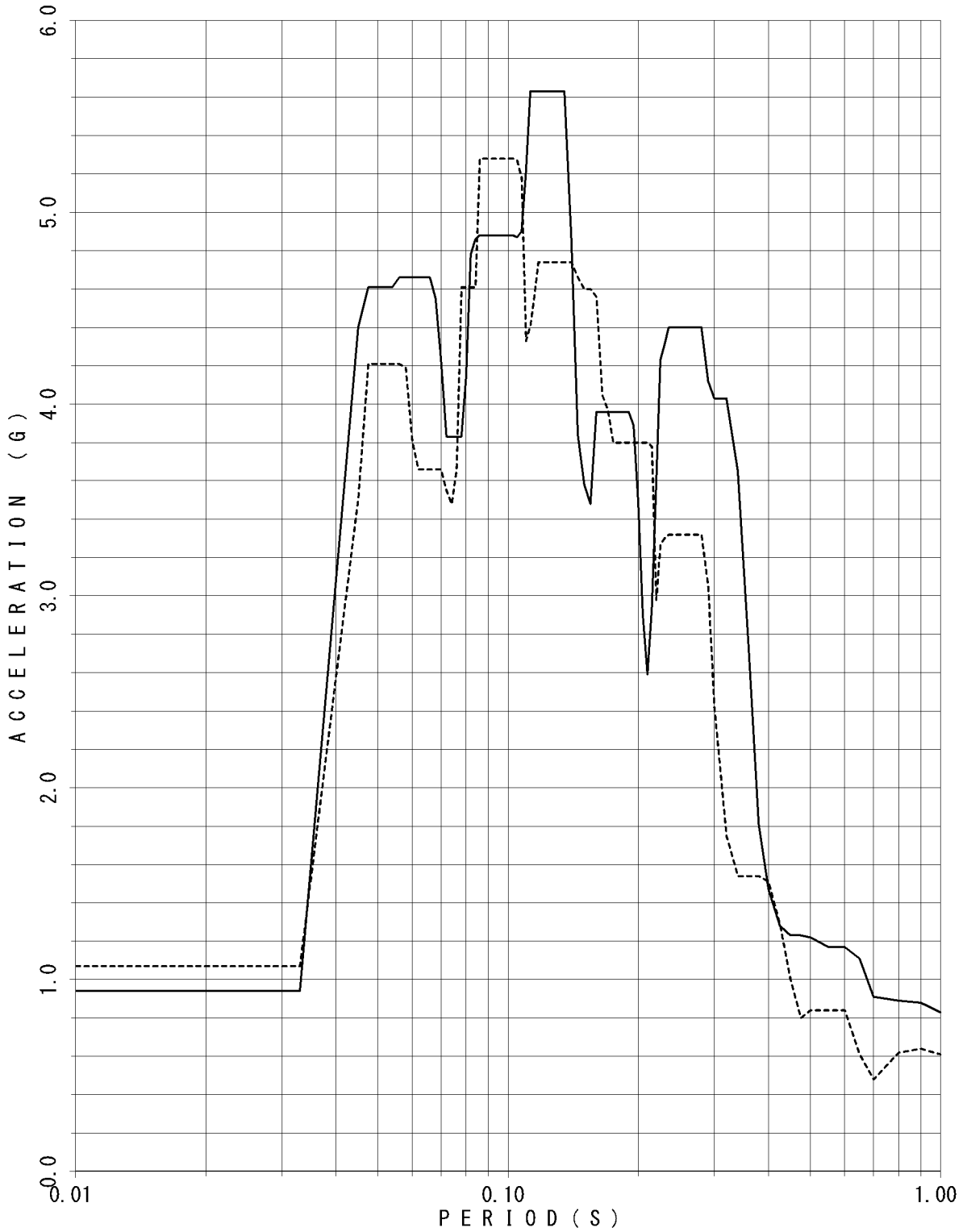

FLOOR RESPONSE SPECTRUM

UNIT NAME : KON-3/4
 WAVE NAME : Ss-3
 BUILDING NAME : TSC
 ELEVATION : EL18.95M #TSC1
 DAMPING : 1.5%

—— X - - - - Y

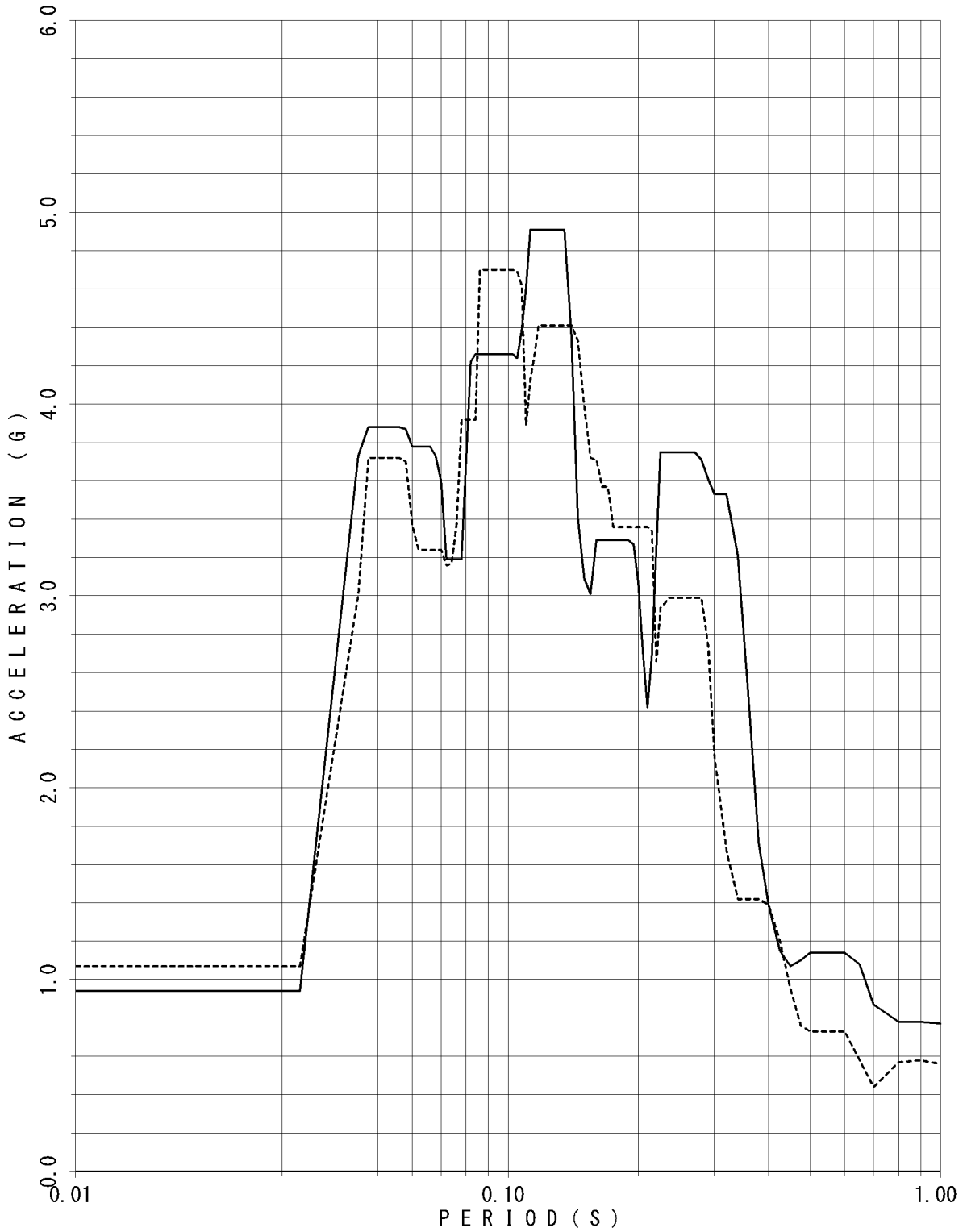

FLOOR RESPONSE SPECTRUM

UNIT NAME : KON-3/4
 WAVE NAME : Ss-3
 BUILDING NAME : TSC
 ELEVATION : EL18.95M #TSC1
 DAMPING : 2.0%

—— X - - - - Y

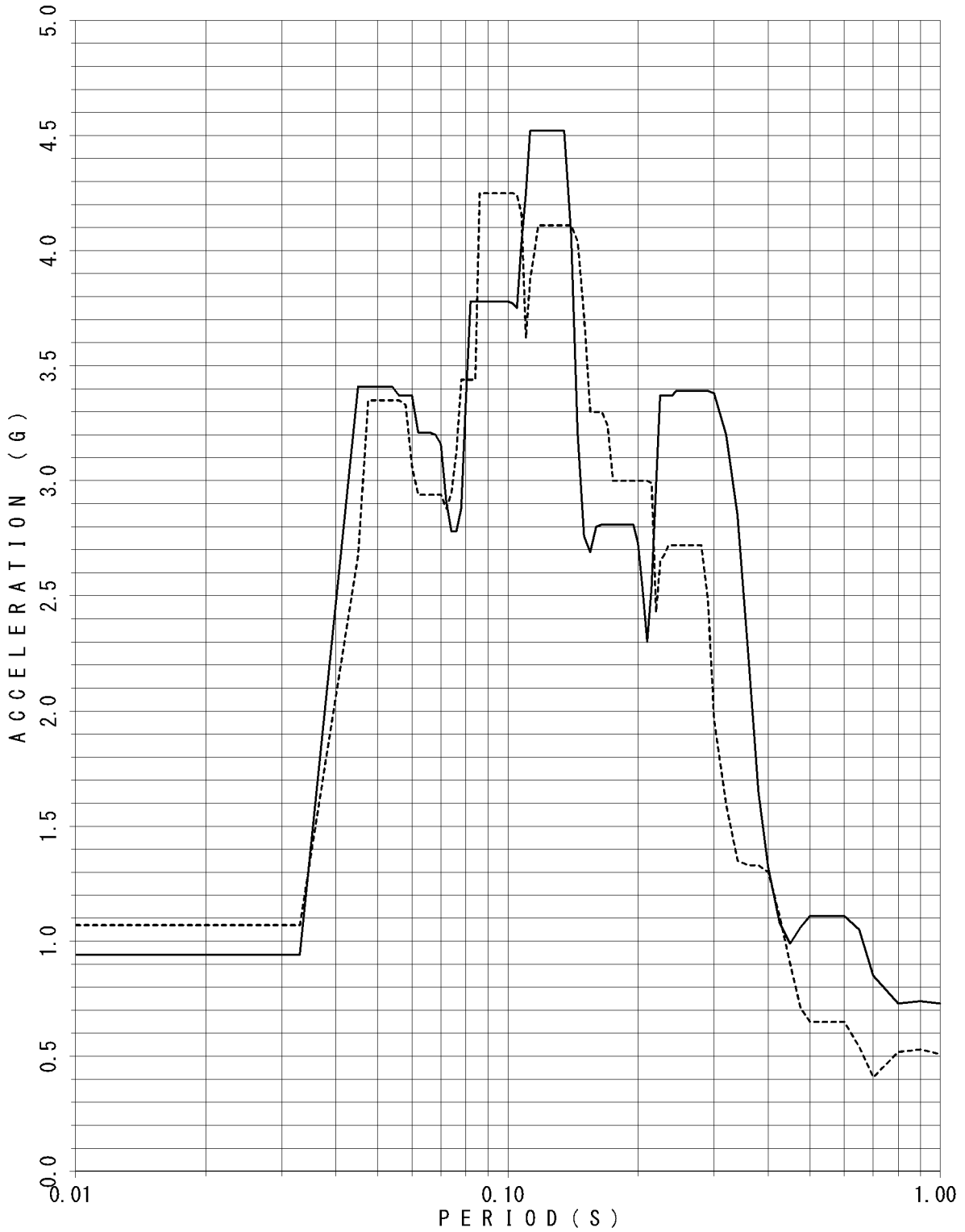

FLOOR RESPONSE SPECTRUM

UNIT NAME : KON-3/4
 WAVE NAME : Ss-3
 BUILDING NAME : TSC
 ELEVATION : EL18.95M #TSC1
 DAMPING : 2.5%

—— X - - - - Y

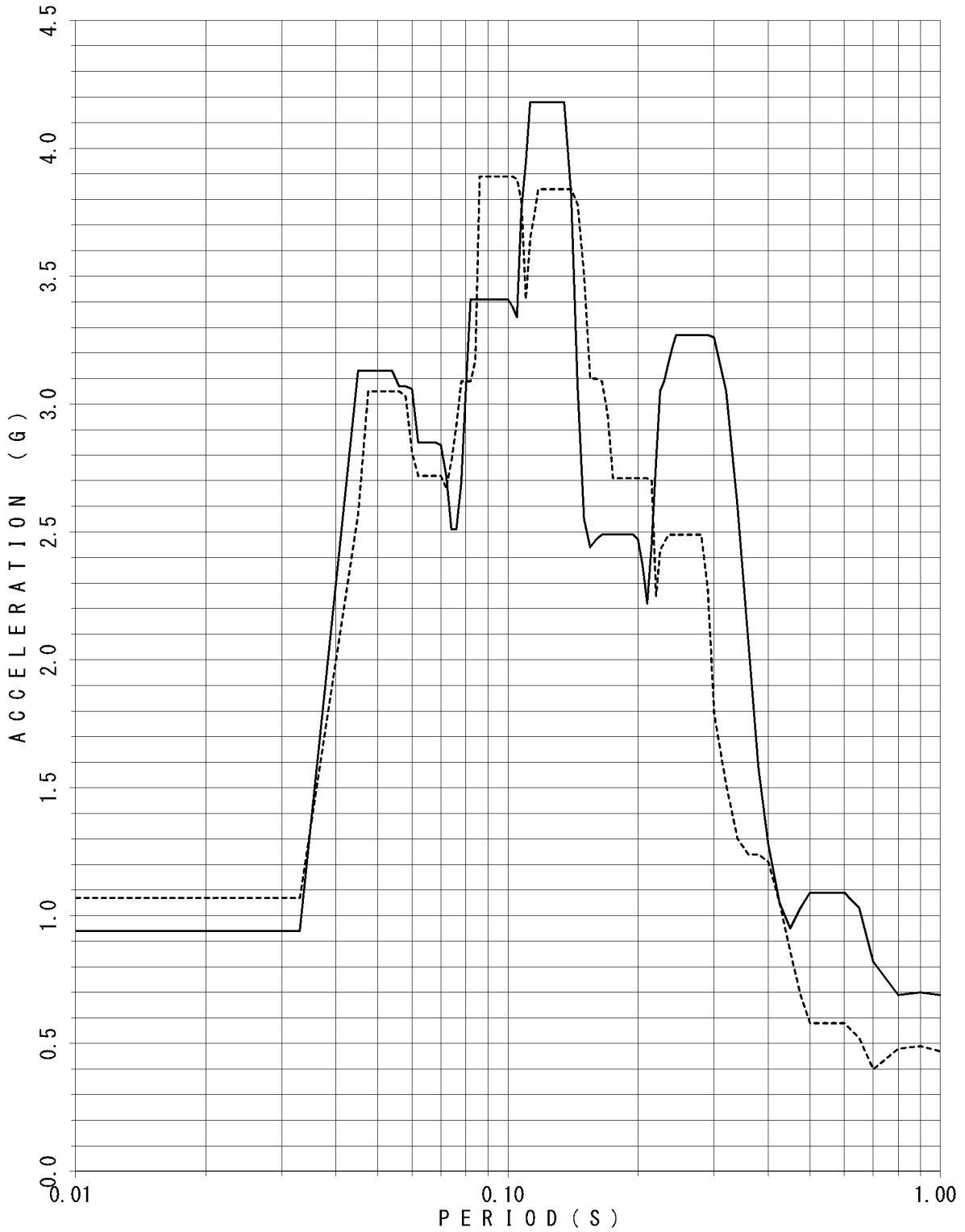

FLOOR RESPONSE SPECTRUM

UNIT NAME : KON-3/4
 WAVE NAME : Ss-3
 BUILDING NAME : TSC
 ELEVATION : EL18.95M #TSC1
 DAMPING : 3.0%

—— X - - - - Y

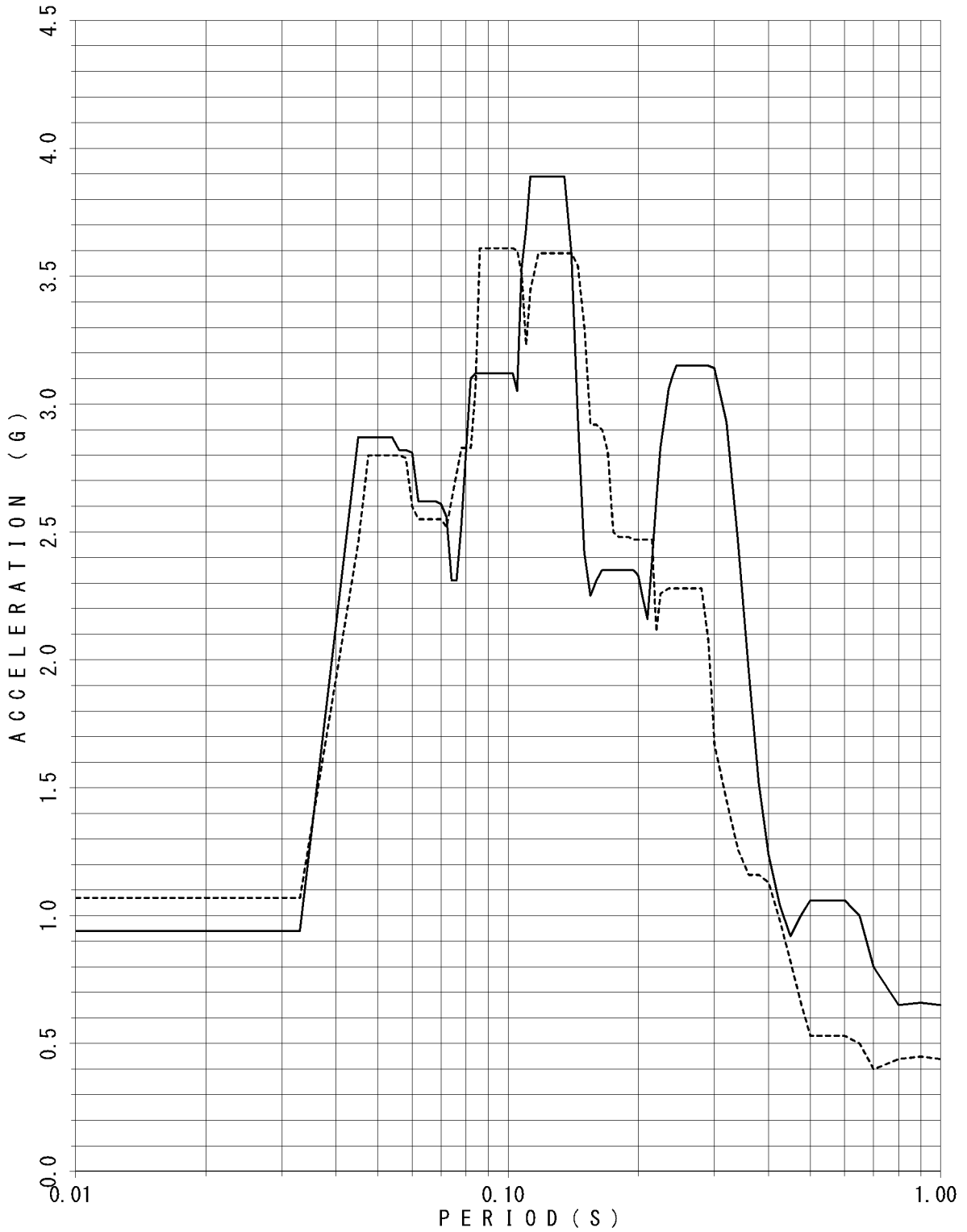

FLOOR RESPONSE SPECTRUM

UNIT NAME : KON-3/4
 WAVE NAME : Ss-3
 BUILDING NAME : TSC
 ELEVATION : EL18.95M #TSC1
 DAMPING : 4.0%

—— X - - - - Y

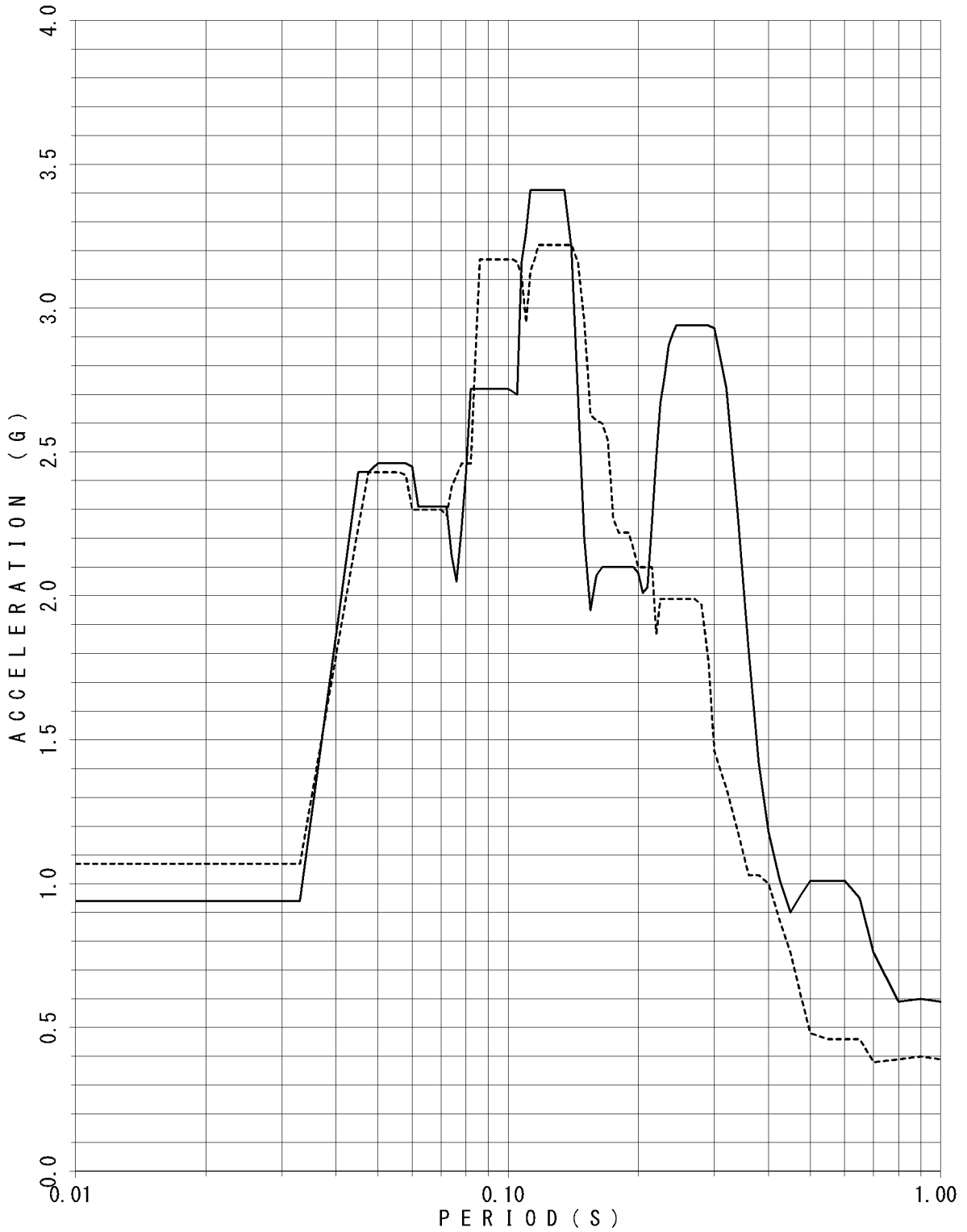

FLOOR RESPONSE SPECTRUM

UNIT NAME : KON-3/4
WAVE NAME : Ss-3
BUILDING NAME : TSC
ELEVATION : EL18.95M #TSC1
DAMPING : 5.0%

—— X - - - - Y

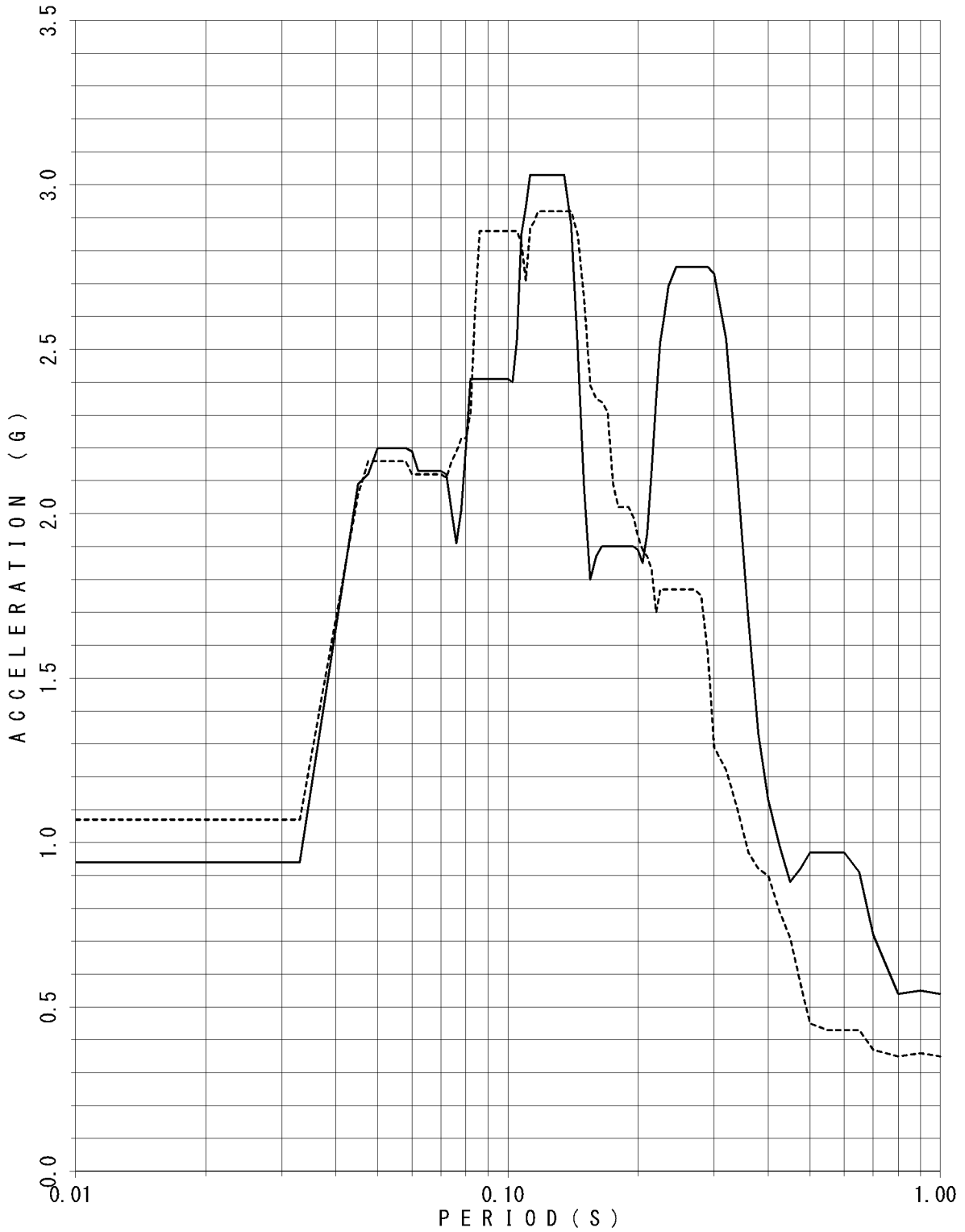

FLOOR RESPONSE SPECTRUM

UNIT NAME : KON-3/4
 WAVE NAME : Ss-3
 BUILDING NAME : TSC
 ELEVATION : EL14.40M #TSC2
 DAMPING : 0.5%

—— X - - - - Y

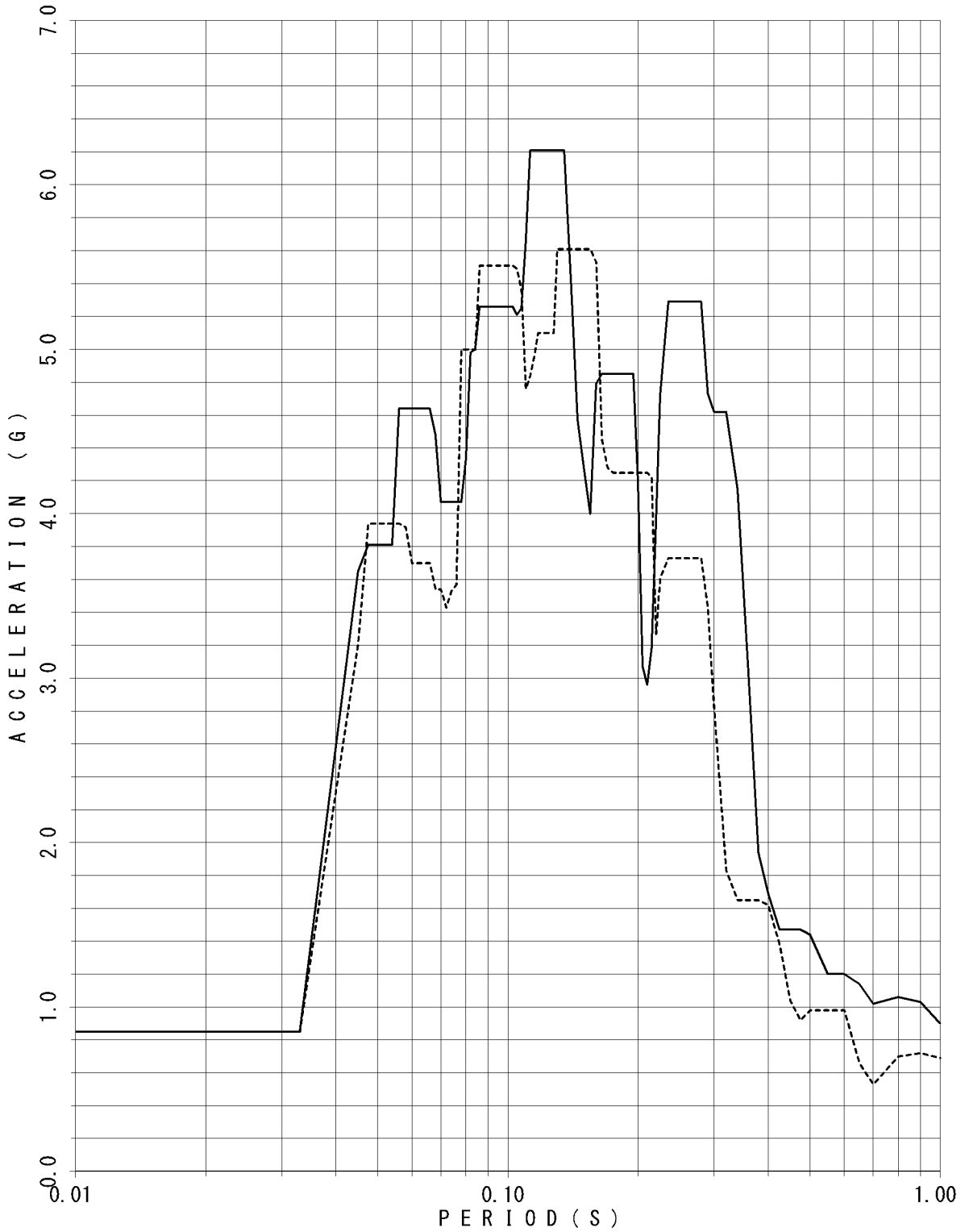

FLOOR RESPONSE SPECTRUM

UNIT NAME : KON-3/4
 WAVE NAME : Ss-3
 BUILDING NAME : TSC
 ELEVATION : EL14.40M #TSC2
 DAMPING : 1.0%

—— X - - - - Y

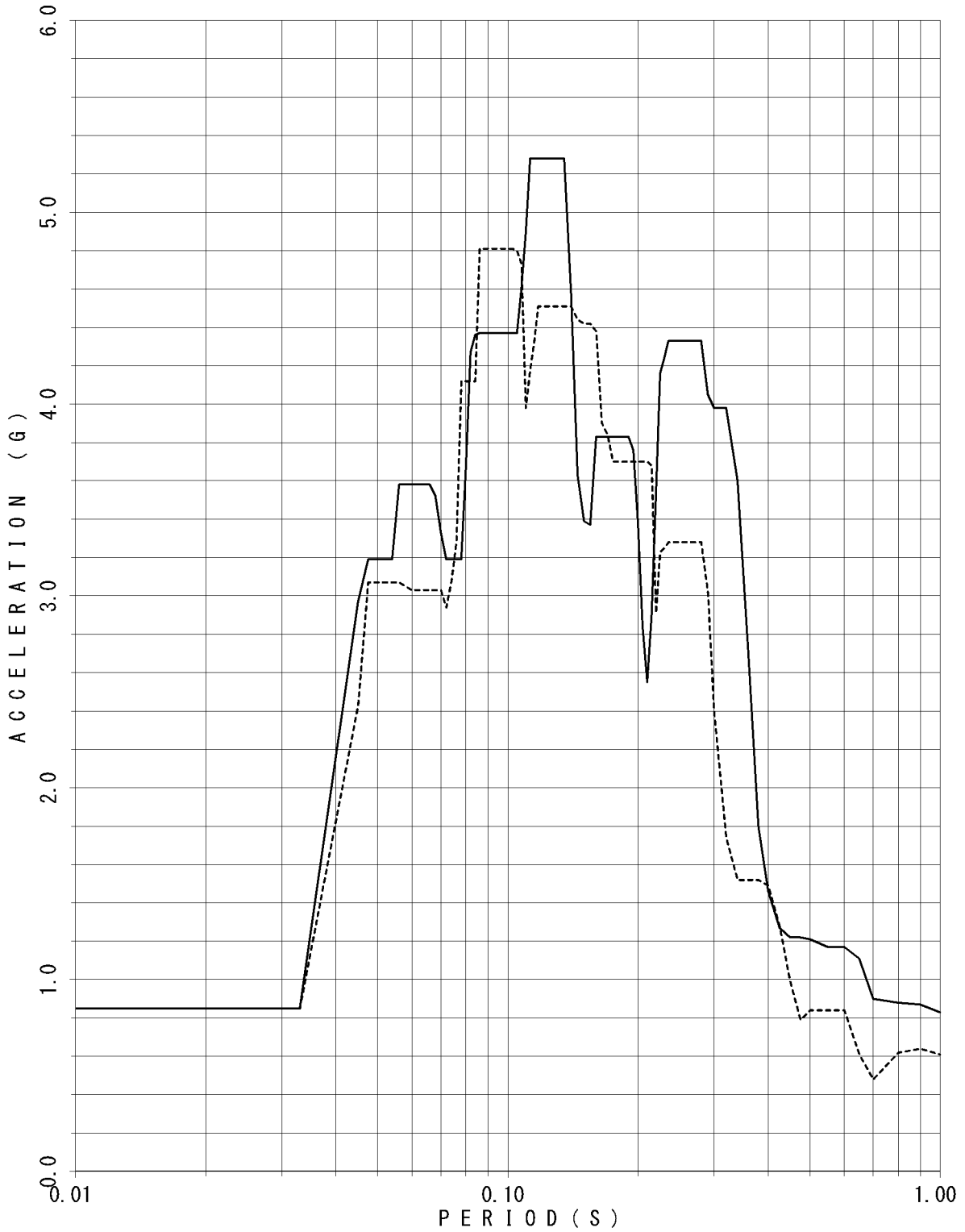

FLOOR RESPONSE SPECTRUM

UNIT NAME : KON-3/4
WAVE NAME : Ss-3
BUILDING NAME : TSC
ELEVATION : EL14.40M #TSC2
DAMPING : 1.5%

— X - - - - Y



FLOOR RESPONSE SPECTRUM

UNIT NAME : KON-3/4
 WAVE NAME : Ss-3
 BUILDING NAME : TSC
 ELEVATION : EL14.40M #TSC2
 DAMPING : 2.0%

— X - - - - Y

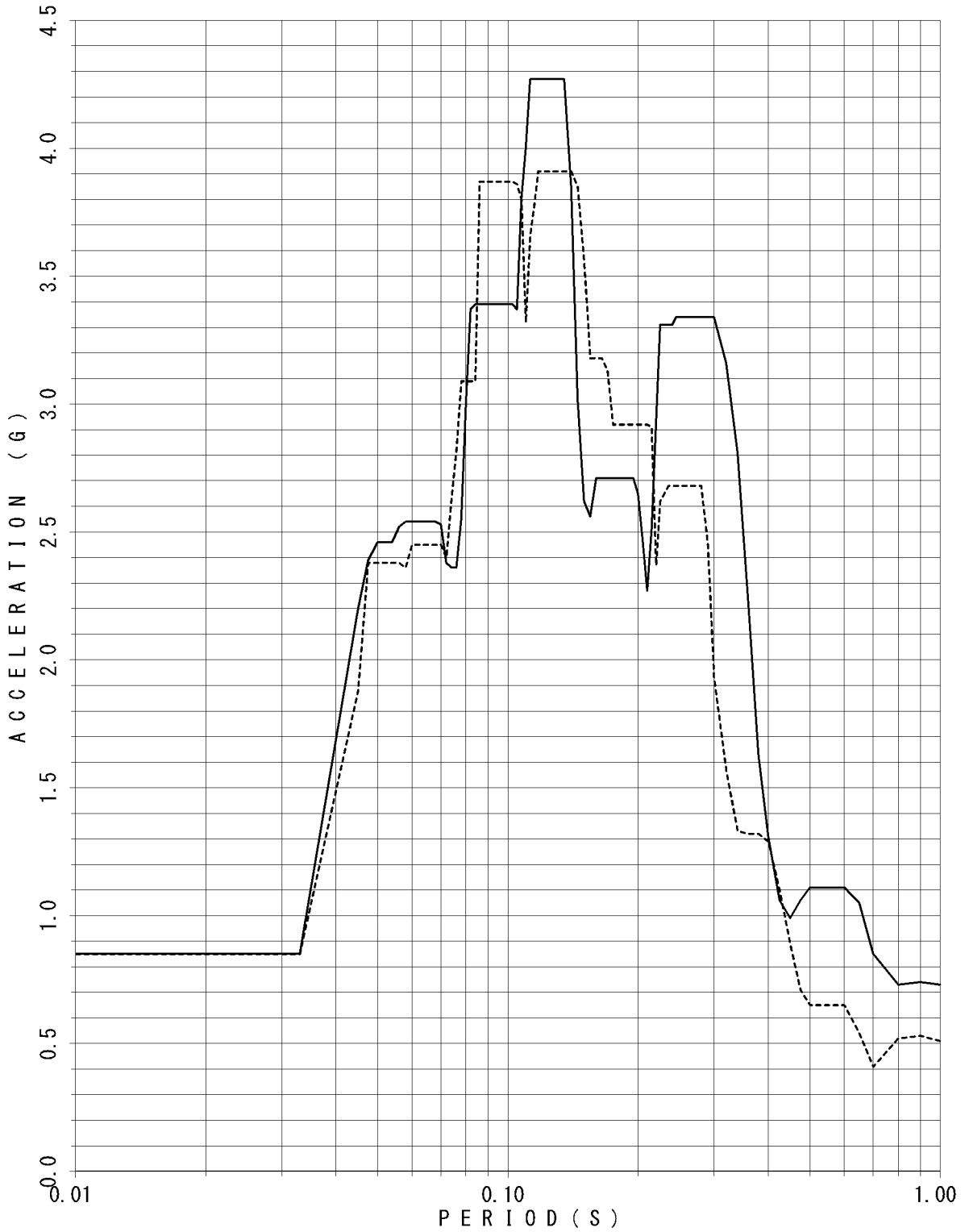

FLOOR RESPONSE SPECTRUM

UNIT NAME : KON-3/4
 WAVE NAME : Ss-3
 BUILDING NAME : TSC
 ELEVATION : EL14.40M #TSC2
 DAMPING : 2.5%

—— X - - - - Y

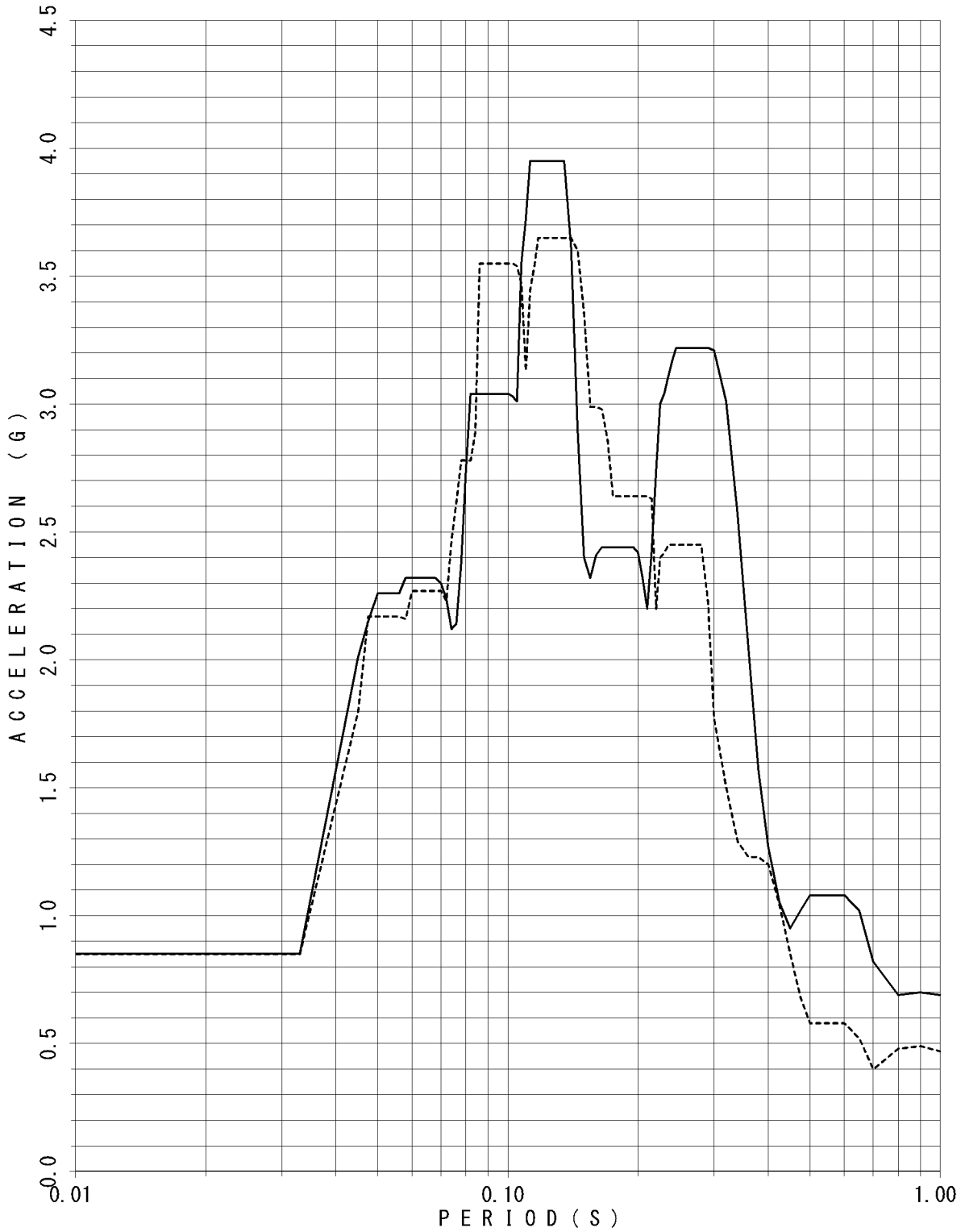

FLOOR RESPONSE SPECTRUM

UNIT NAME : KON-3/4
 WAVE NAME : Ss-3
 BUILDING NAME : TSC
 ELEVATION : EL14.40M #TSC2
 DAMPING : 3.0%

—— X - - - - Y

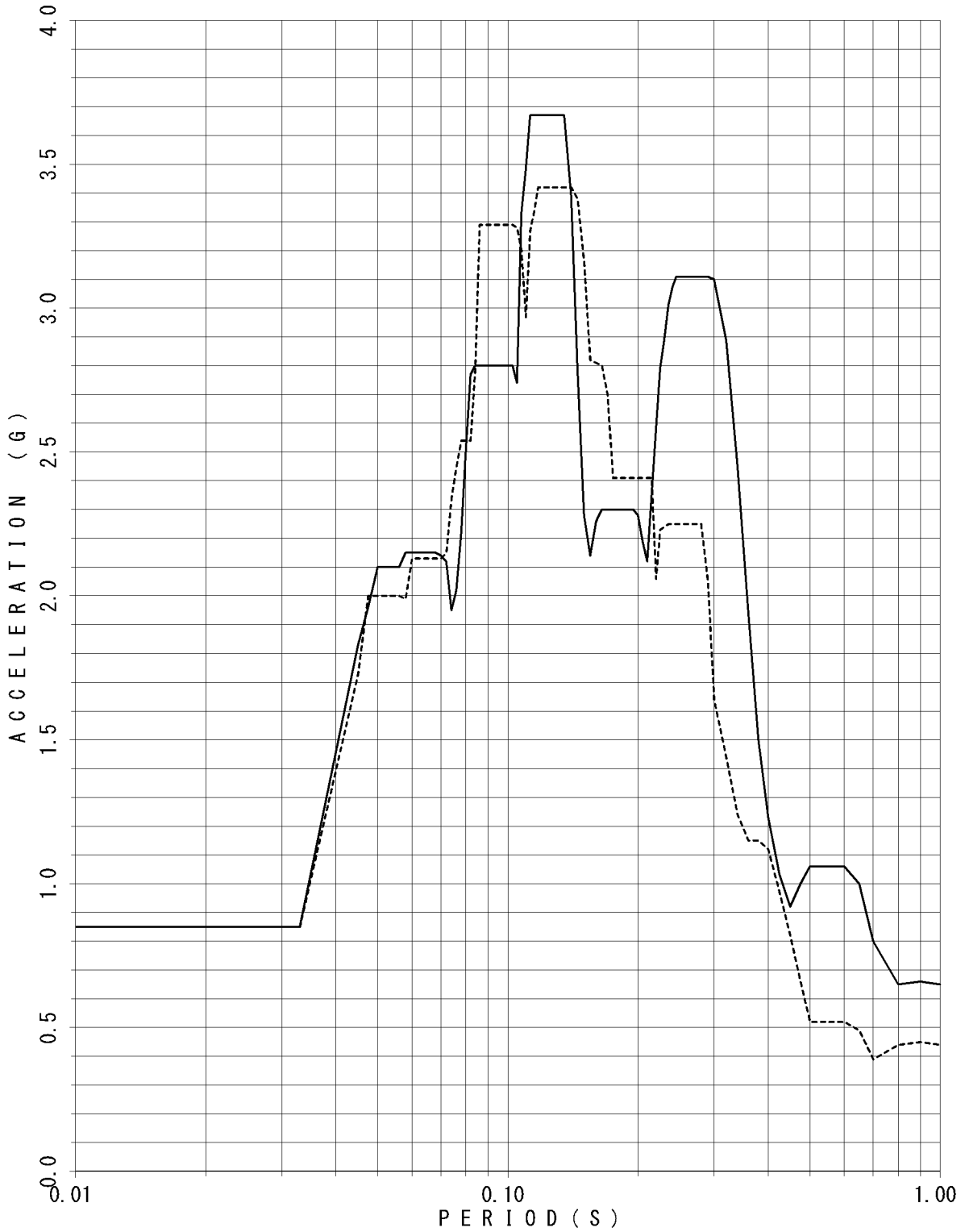

FLOOR RESPONSE SPECTRUM

UNIT NAME : KON-3/4
WAVE NAME : Ss-3
BUILDING NAME : TSC
ELEVATION : EL14.40M #TSC2
DAMPING : 4.0%

— X - - - - Y

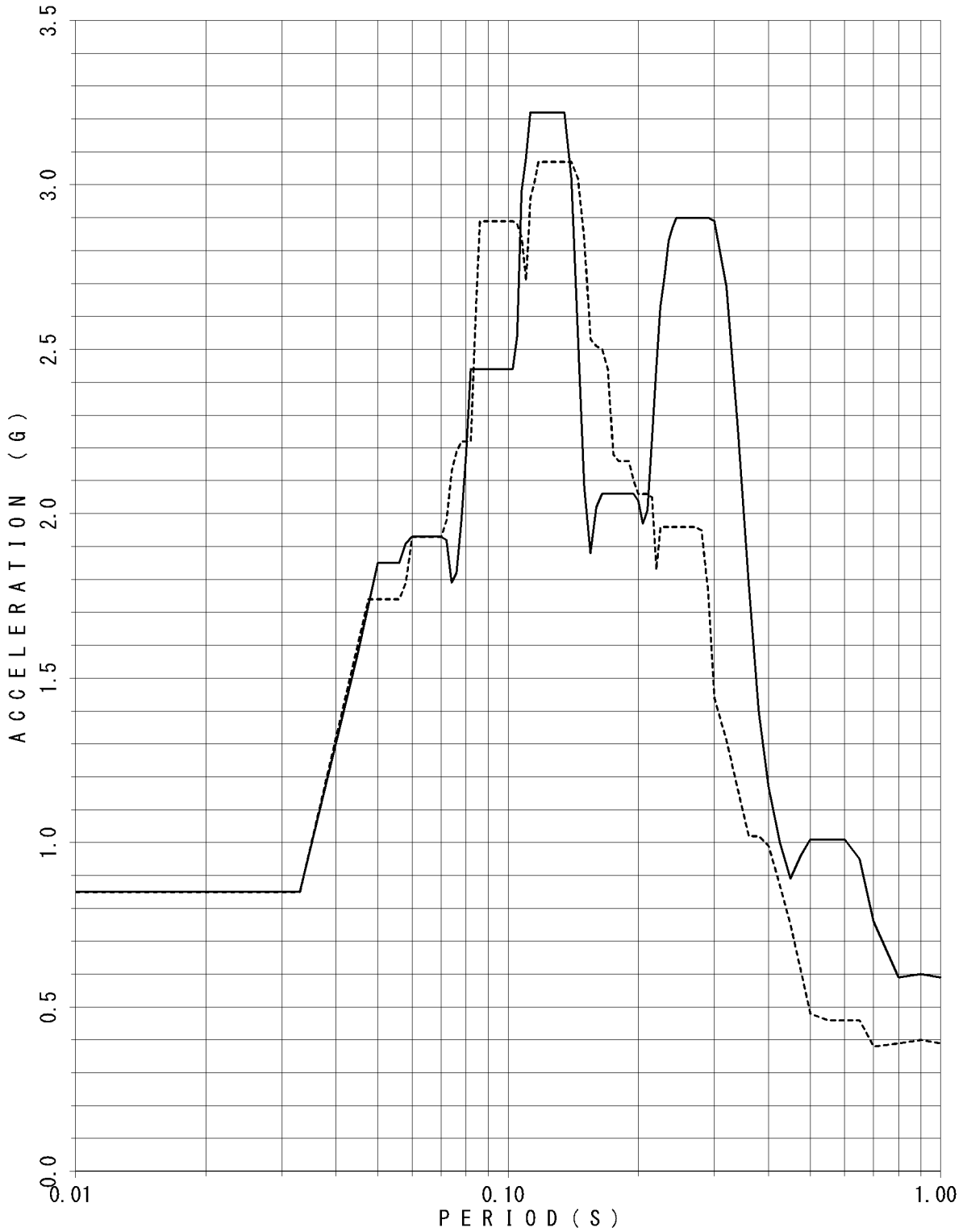

FLOOR RESPONSE SPECTRUM

UNIT NAME : KON-3/4
 WAVE NAME : Ss-3
 BUILDING NAME : TSC
 ELEVATION : EL14.40M #TSC2
 DAMPING : 5.0%

—— X - - - - Y

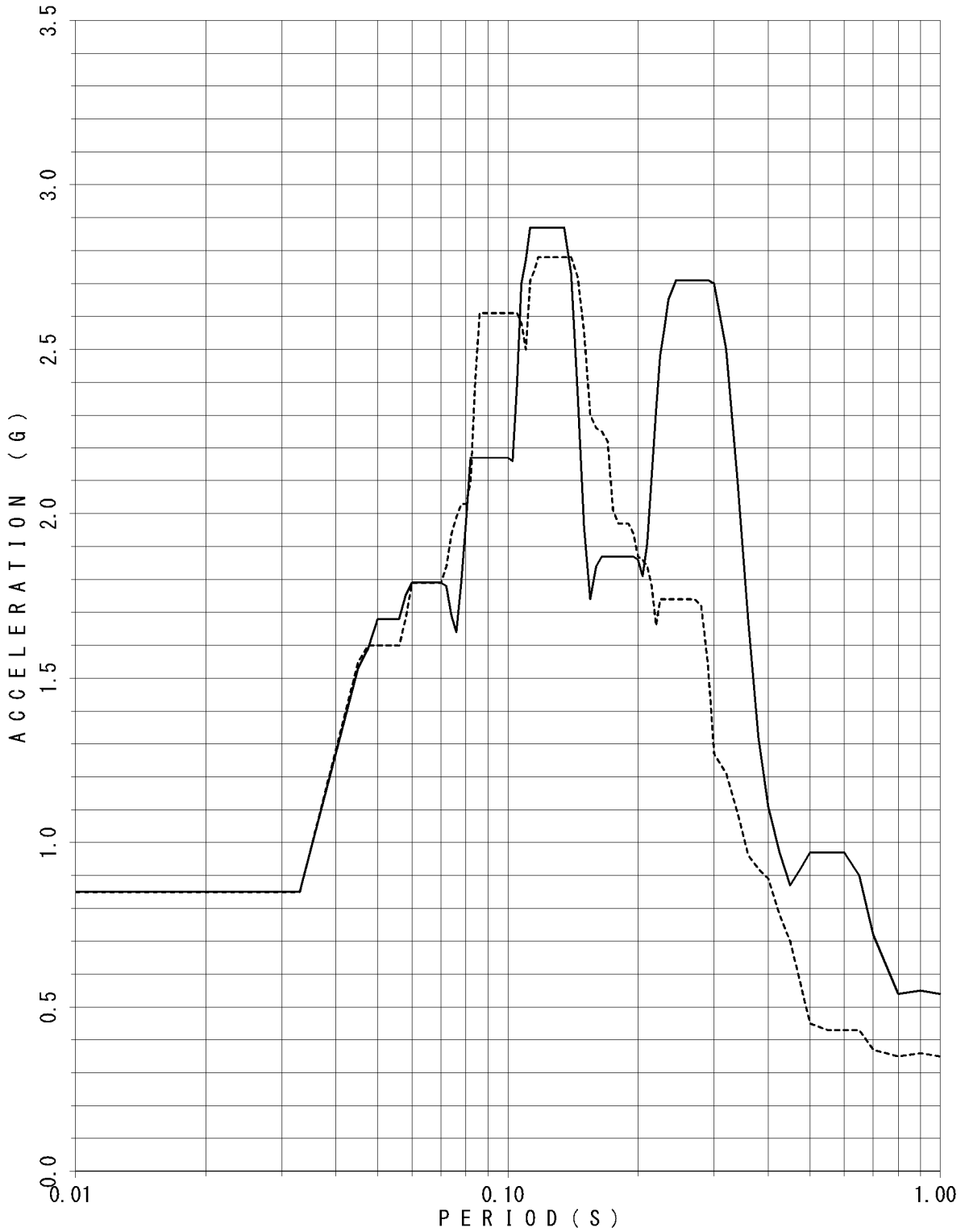

FLOOR RESPONSE SPECTRUM

UNIT NAME : KON-3/4
 WAVE NAME : Ss-3
 BUILDING NAME : TSC
 ELEVATION : EL8.55M #TSC4
 DAMPING : 0.5%

—— X - - - - Y

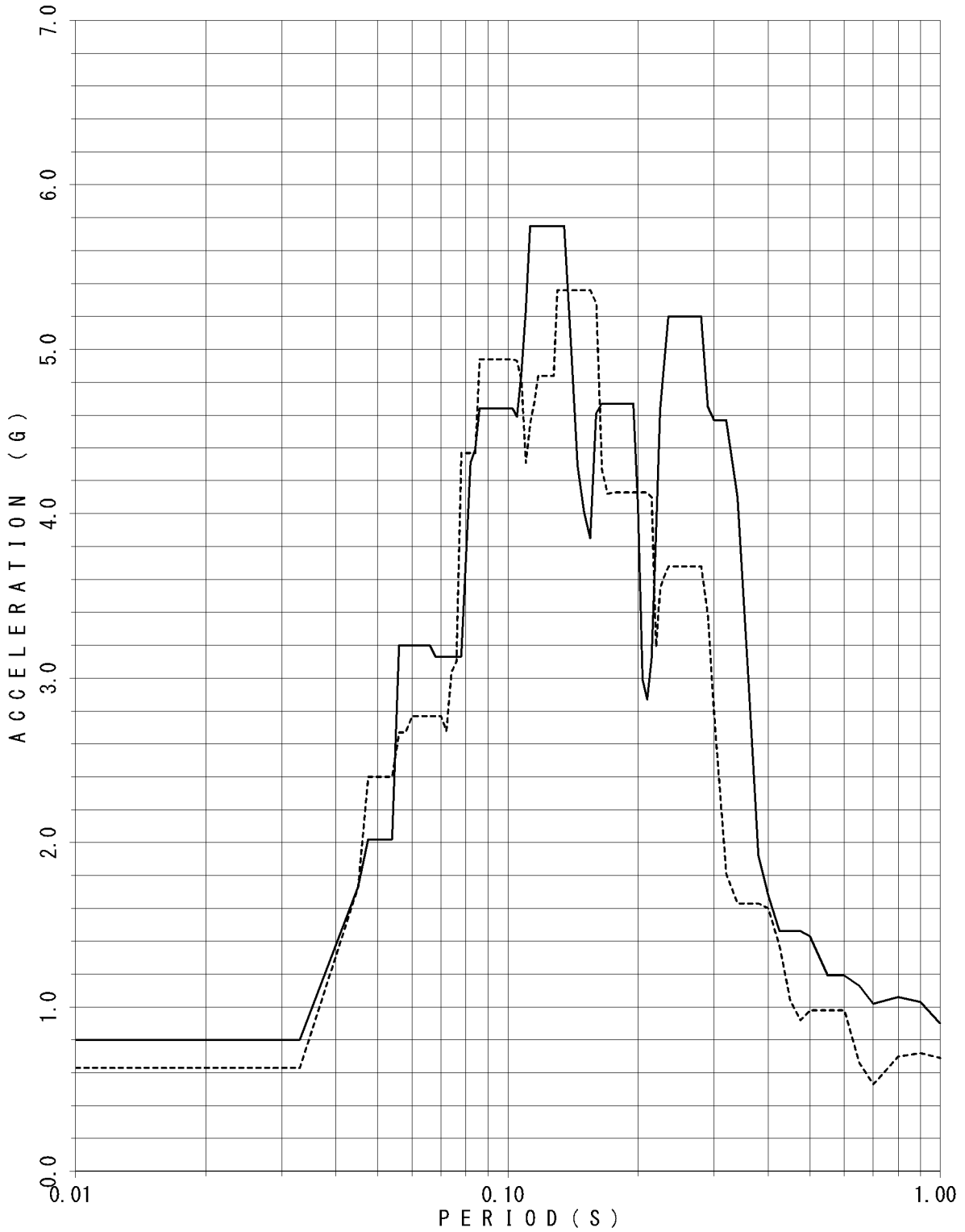

FLOOR RESPONSE SPECTRUM

UNIT NAME : KON-3/4
 WAVE NAME : Ss-3
 BUILDING NAME : TSC
 ELEVATION : EL8.55M #TSC4
 DAMPING : 1.0%

—— X - - - - Y

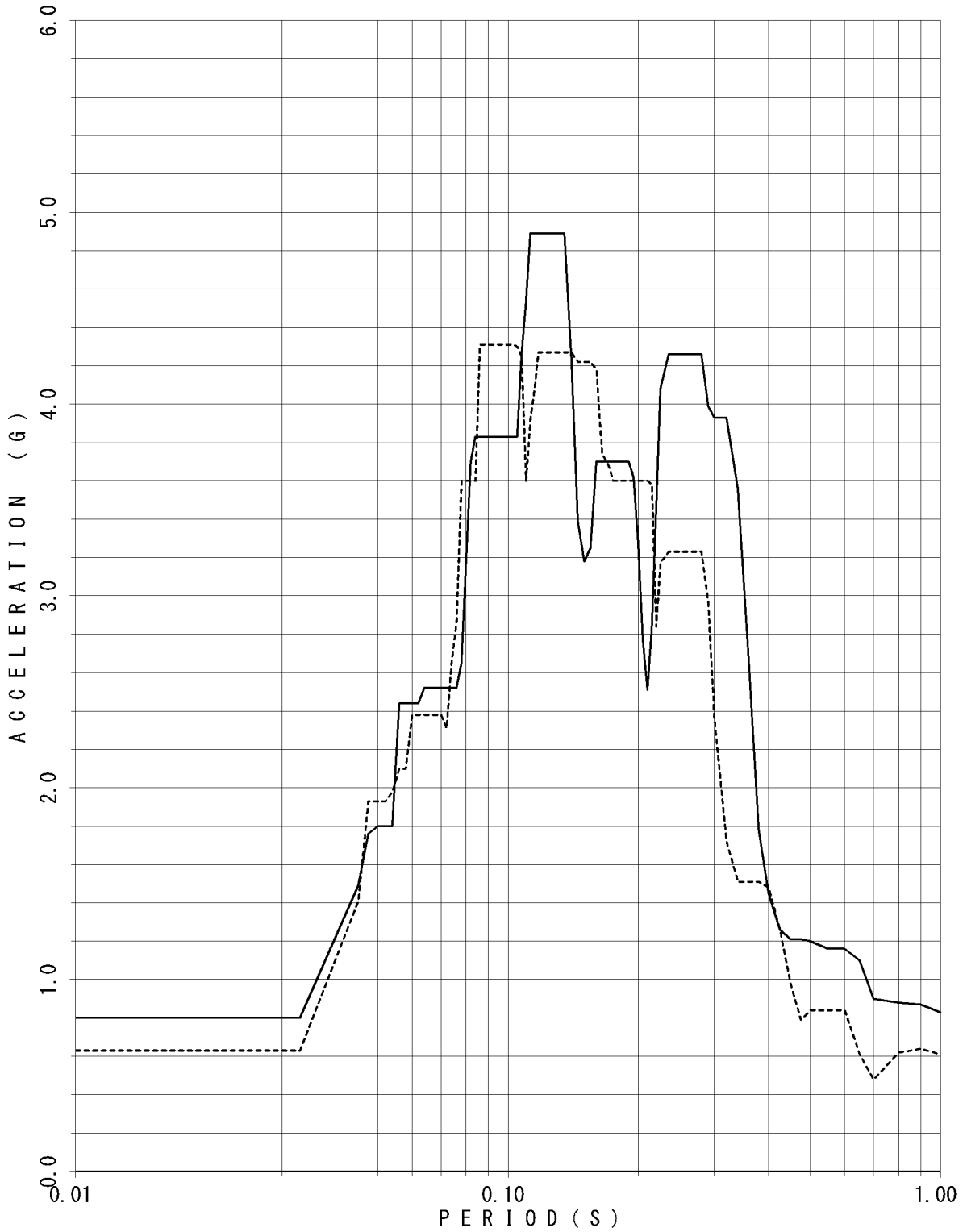

FLOOR RESPONSE SPECTRUM

UNIT NAME : KON-3/4
WAVE NAME : Ss-3
BUILDING NAME : TSC
ELEVATION : EL8.55M #TSC4
DAMPING : 1.5%

—— X - - - - Y

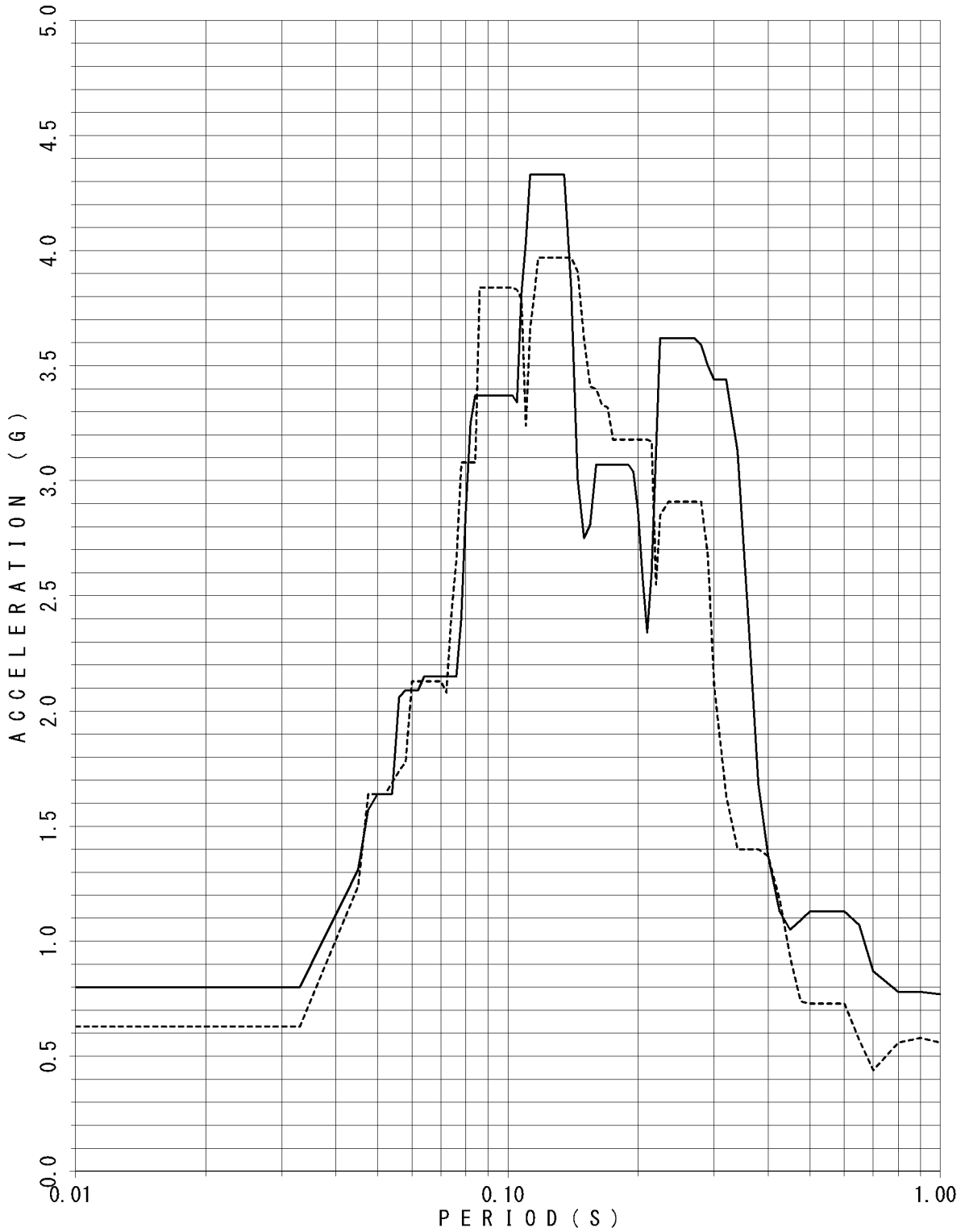

FLOOR RESPONSE SPECTRUM

UNIT NAME : KON-3/4
 WAVE NAME : Ss-3
 BUILDING NAME : TSC
 ELEVATION : EL8.55M #TSC4
 DAMPING : 2.0%

—— X - - - - Y

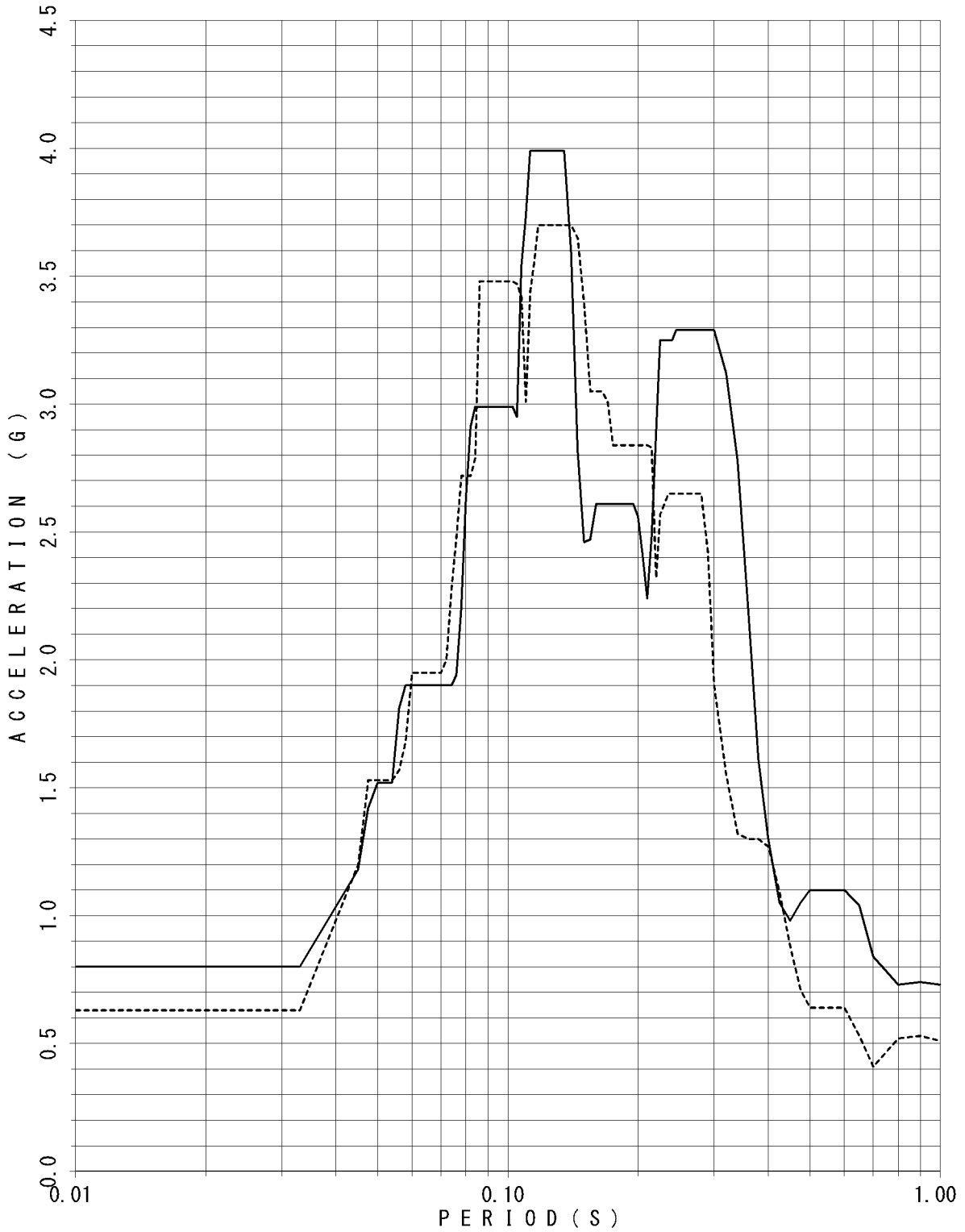

FLOOR RESPONSE SPECTRUM

UNIT NAME : KON-3/4
 WAVE NAME : Ss-3
 BUILDING NAME : TSC
 ELEVATION : EL8.55M #TSC4
 DAMPING : 2.5%

—— X - - - - Y

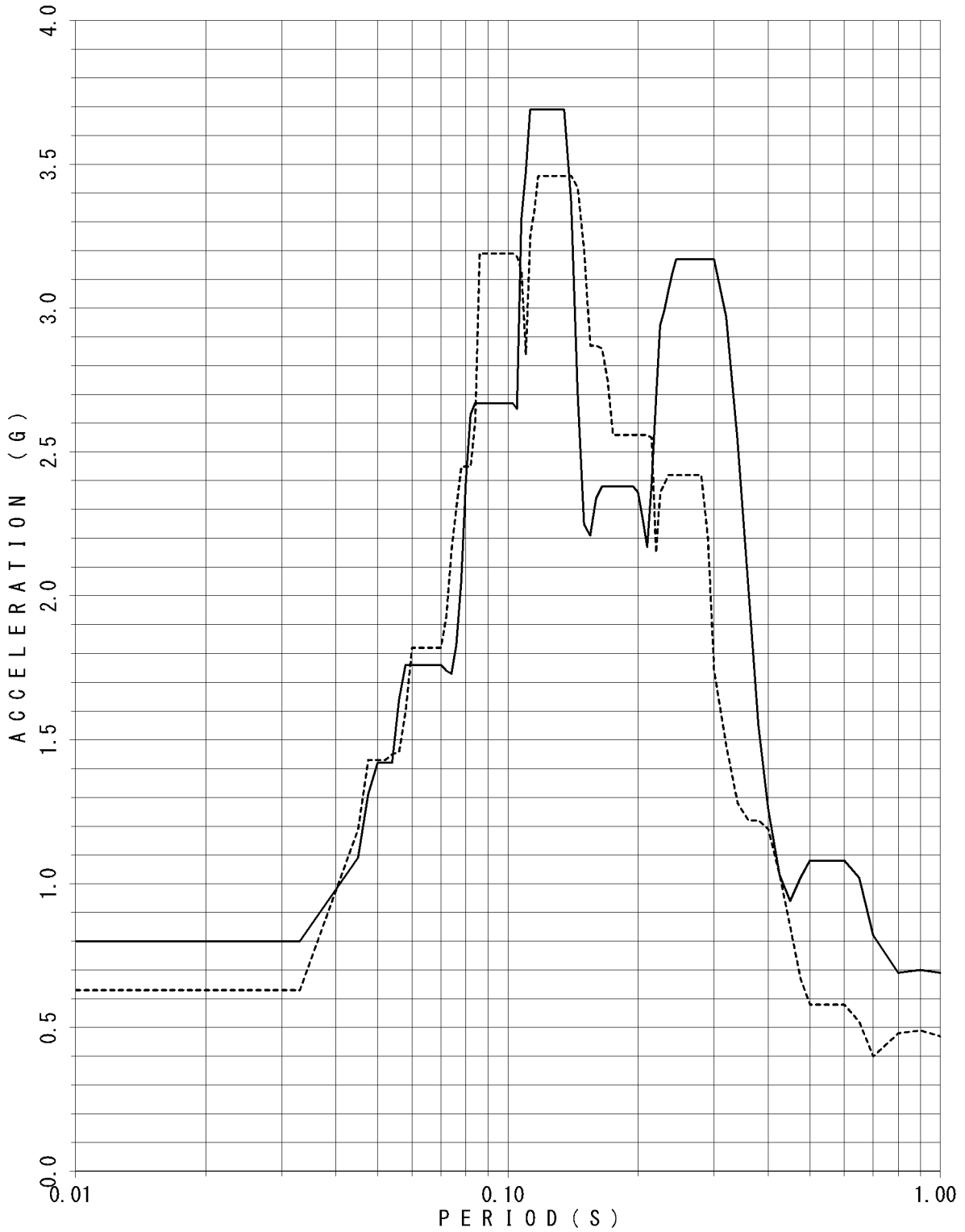

FLOOR RESPONSE SPECTRUM

UNIT NAME : KON-3/4
 WAVE NAME : Ss-3
 BUILDING NAME : TSC
 ELEVATION : EL8.55M #TSC4
 DAMPING : 3.0%

—— X - - - - Y

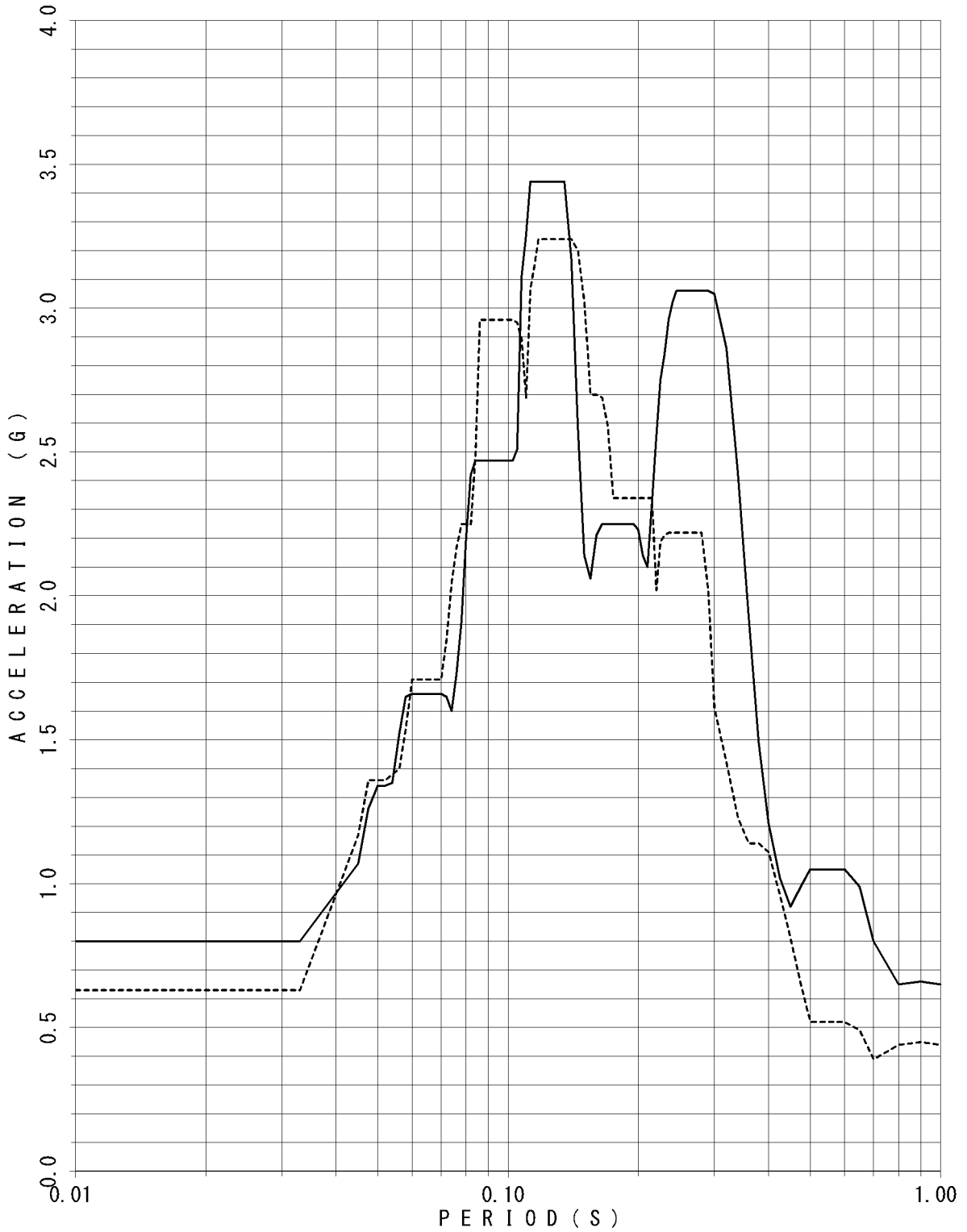

FLOOR RESPONSE SPECTRUM

UNIT NAME : KON-3/4
WAVE NAME : Ss-3
BUILDING NAME : TSC
ELEVATION : EL8.55M #TSC4
DAMPING : 4.0%

—— X - - - - Y

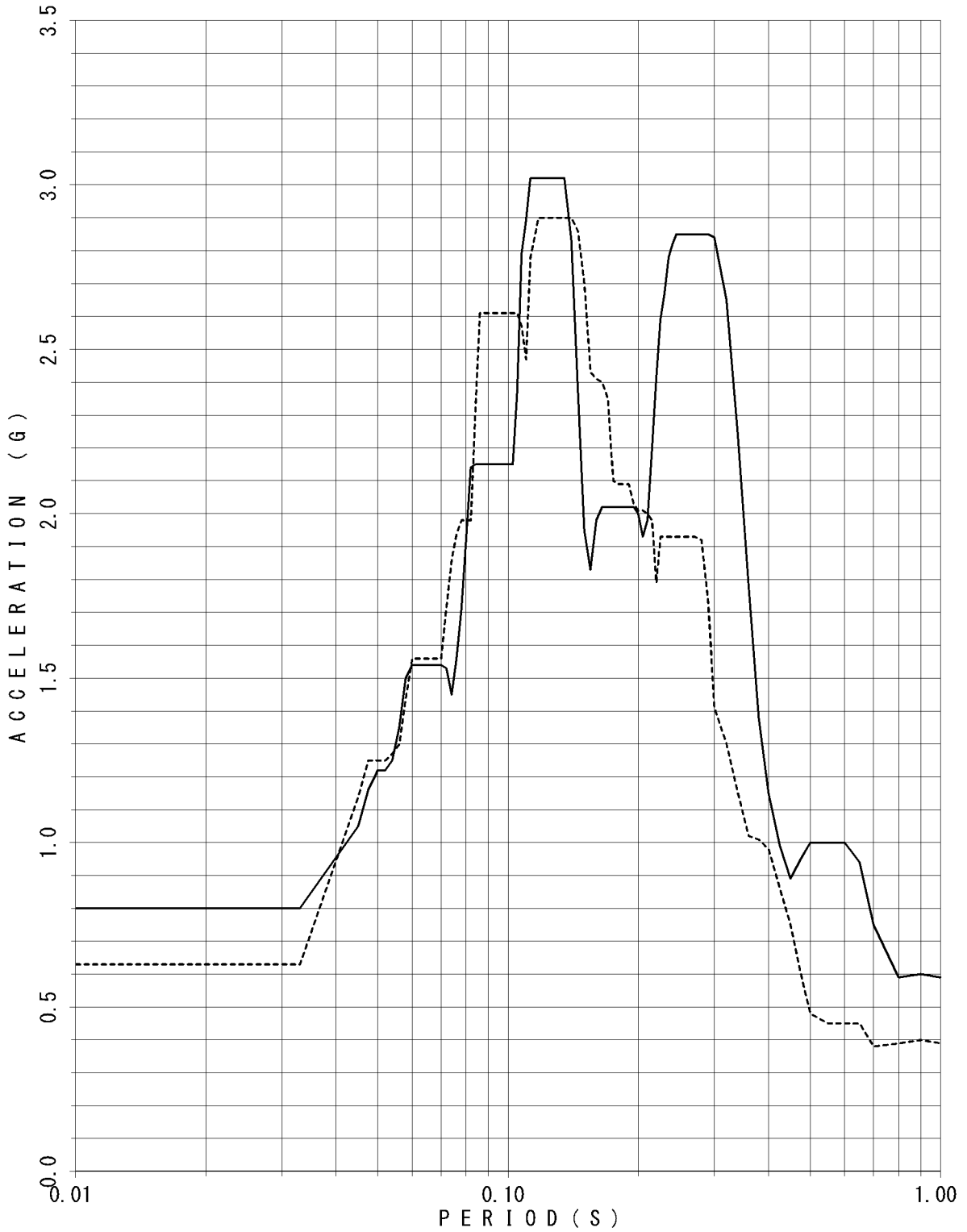

FLOOR RESPONSE SPECTRUM

UNIT NAME : KON-3/4
WAVE NAME : Ss-3
BUILDING NAME : TSC
ELEVATION : EL8.55M #TSC4
DAMPING : 5.0%

— X - - - - Y

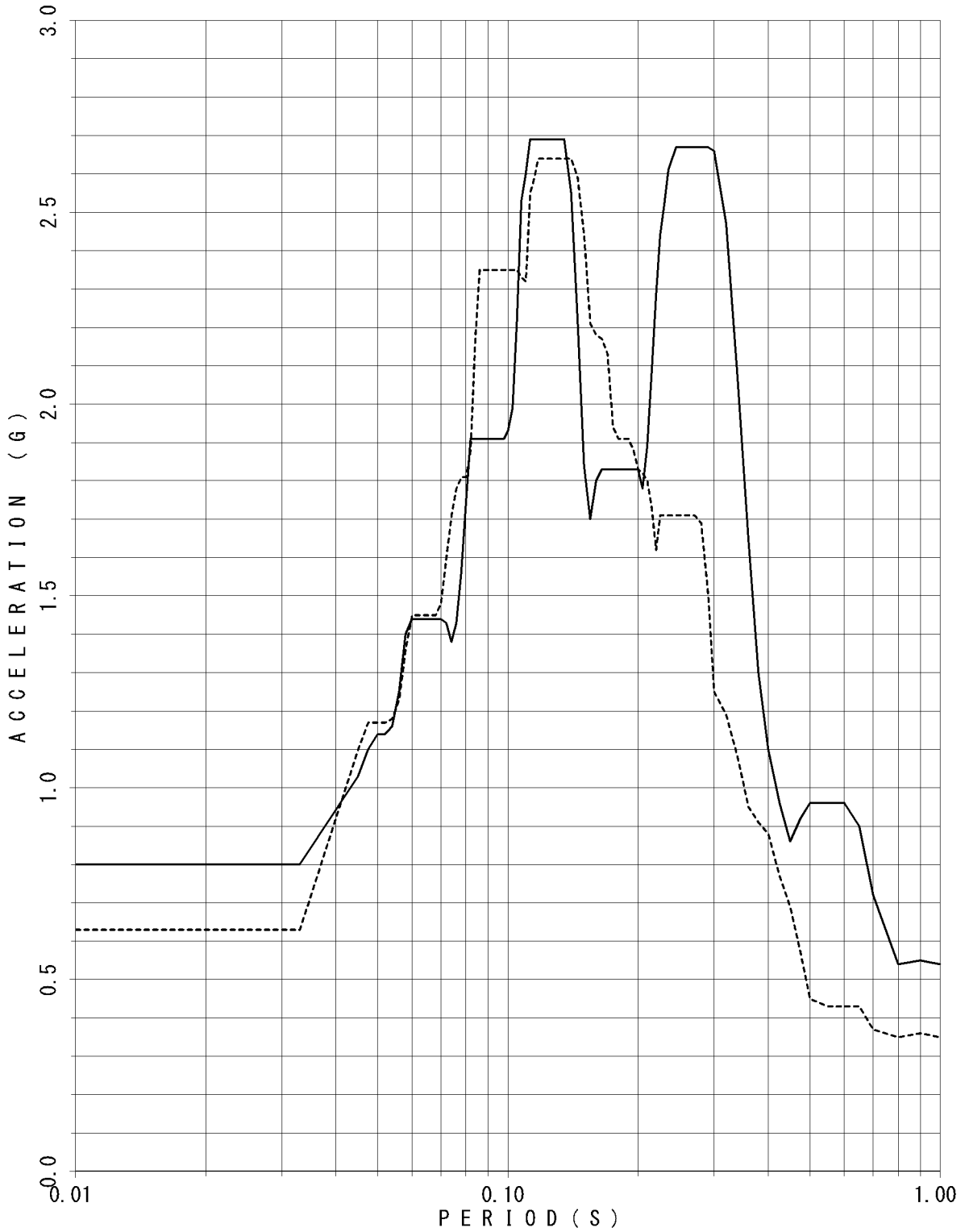

FLOOR RESPONSE SPECTRUM

UNIT NAME : KON-3/4
 WAVE NAME : Ss-4
 BUILDING NAME : TSC
 ELEVATION : EL18.95M #TSC1
 DAMPING : 0.5%

—— X - - - - Y

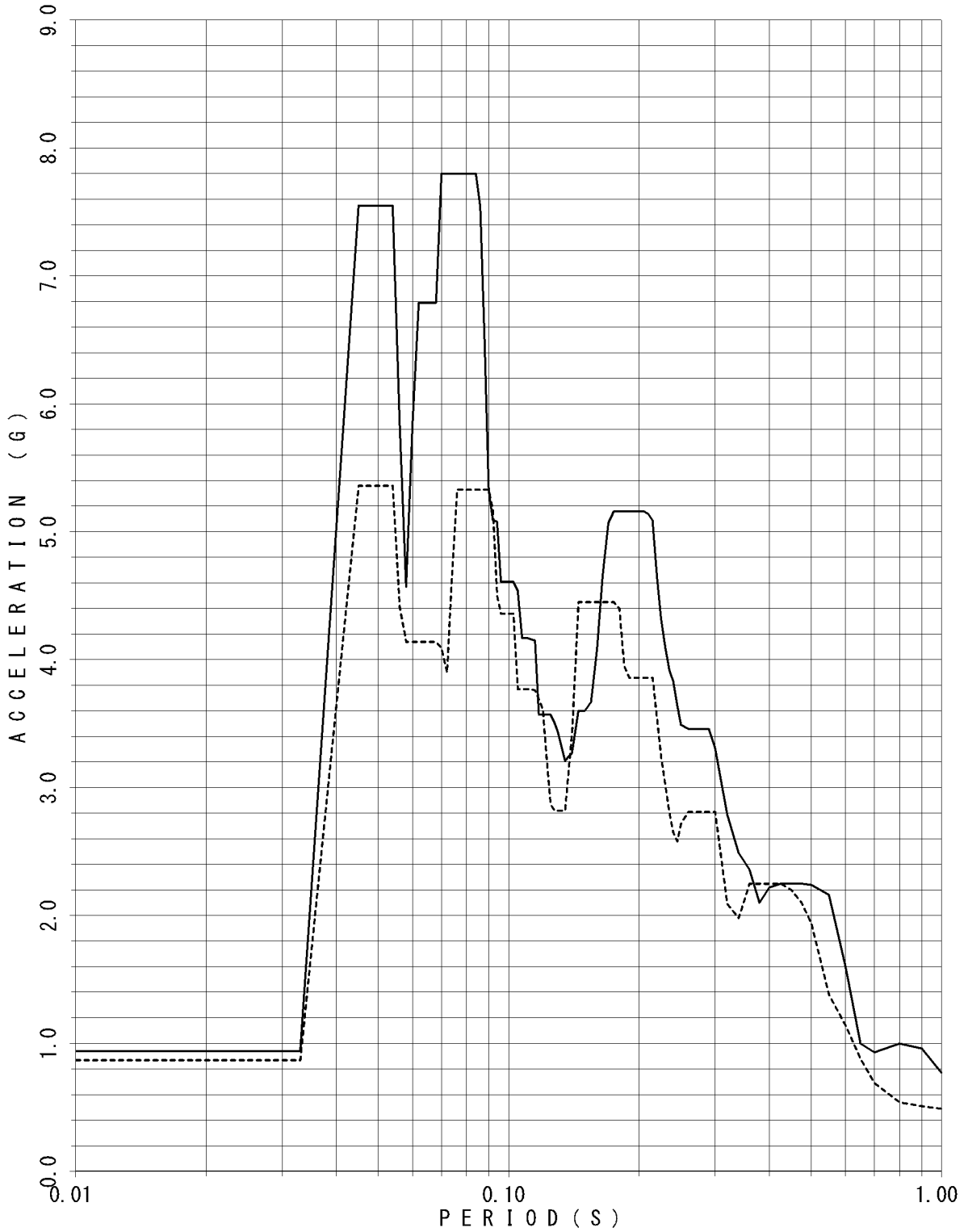

FLOOR RESPONSE SPECTRUM

UNIT NAME : KON-3/4
WAVE NAME : Ss-4
BUILDING NAME : TSC
ELEVATION : EL18.95M #TSC1
DAMPING : 1.0%

— X - - - - Y

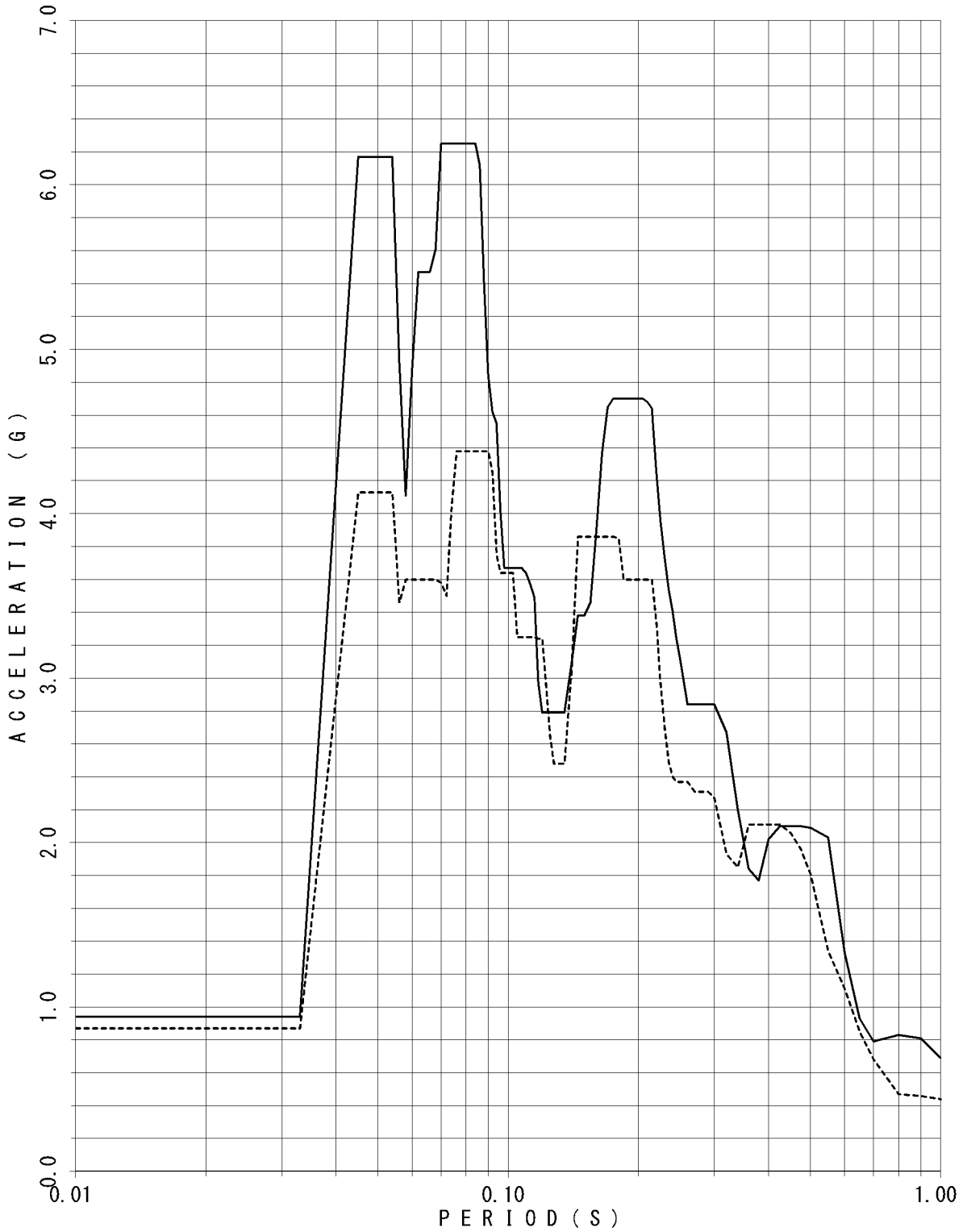

FLOOR RESPONSE SPECTRUM

UNIT NAME : KON-3/4
WAVE NAME : Ss-4
BUILDING NAME : TSC
ELEVATION : EL18.95M #TSC1
DAMPING : 1.5%

— X - - - - Y

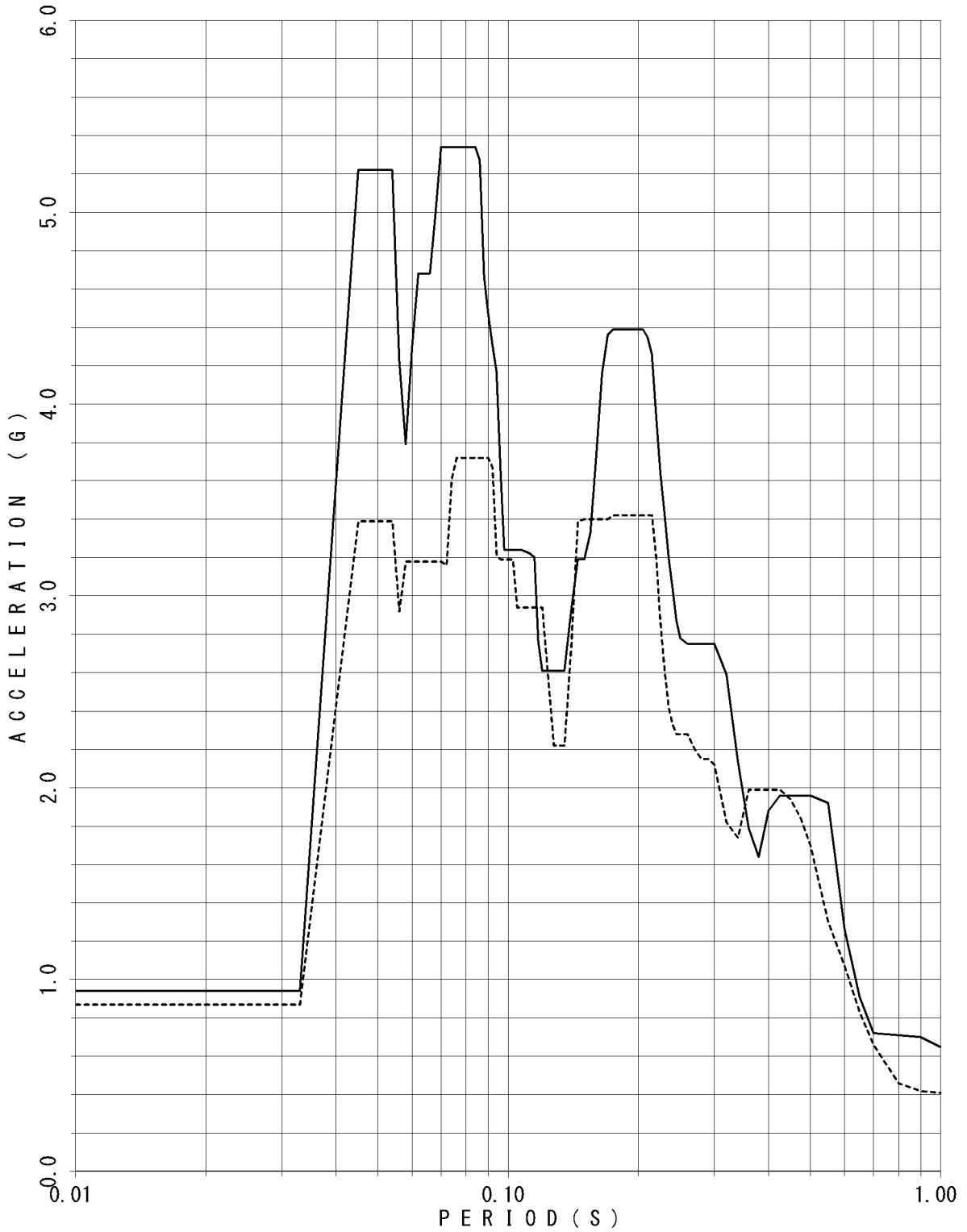

FLOOR RESPONSE SPECTRUM

UNIT NAME : KON-3/4
 WAVE NAME : Ss-4
 BUILDING NAME : TSC
 ELEVATION : EL18.95M #TSC1
 DAMPING : 2.0%

— X - - - - Y

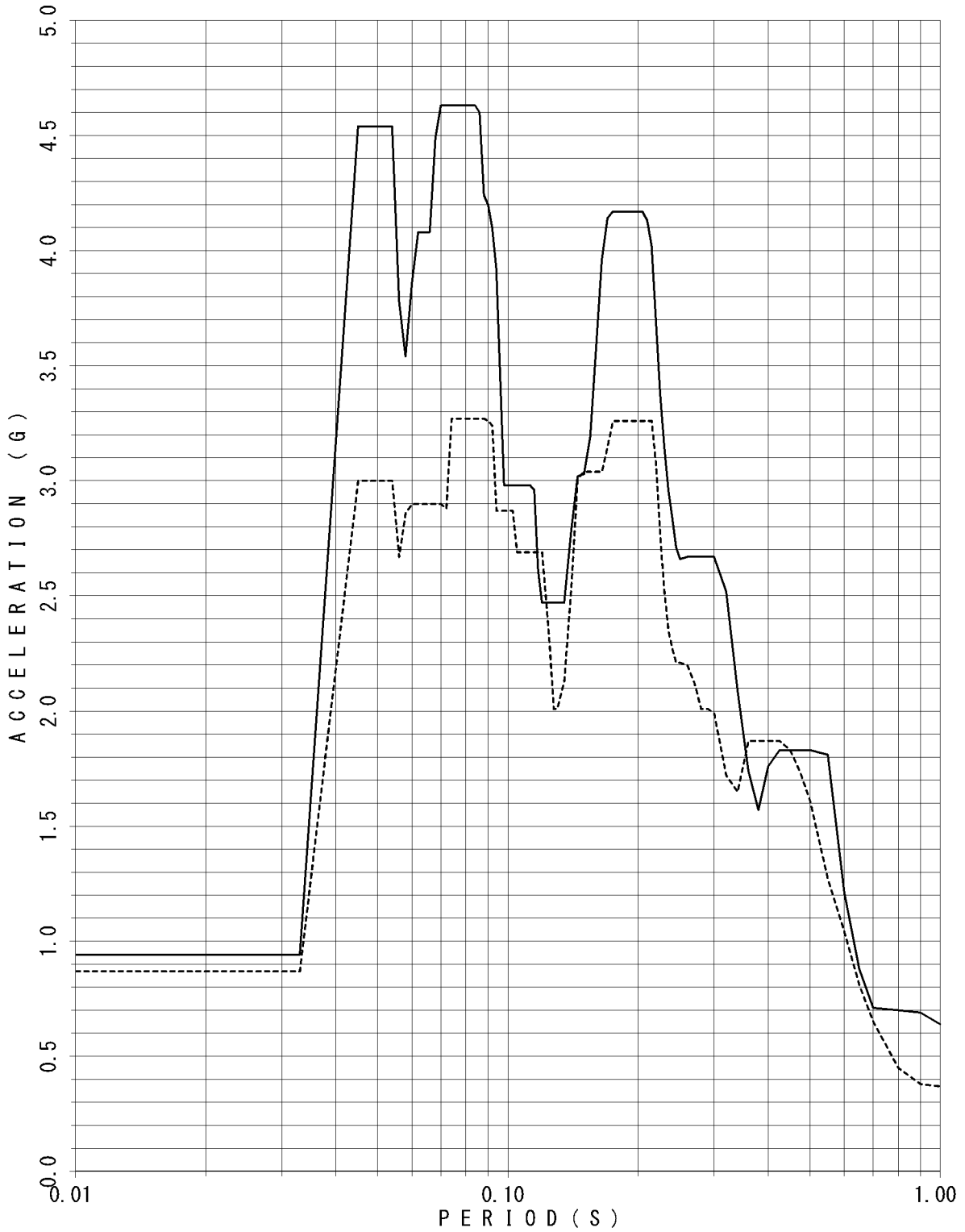

FLOOR RESPONSE SPECTRUM

UNIT NAME : KON-3/4
WAVE NAME : Ss-4
BUILDING NAME : TSC
ELEVATION : EL18.95M #TSC1
DAMPING : 2.5%

— X - - - - Y

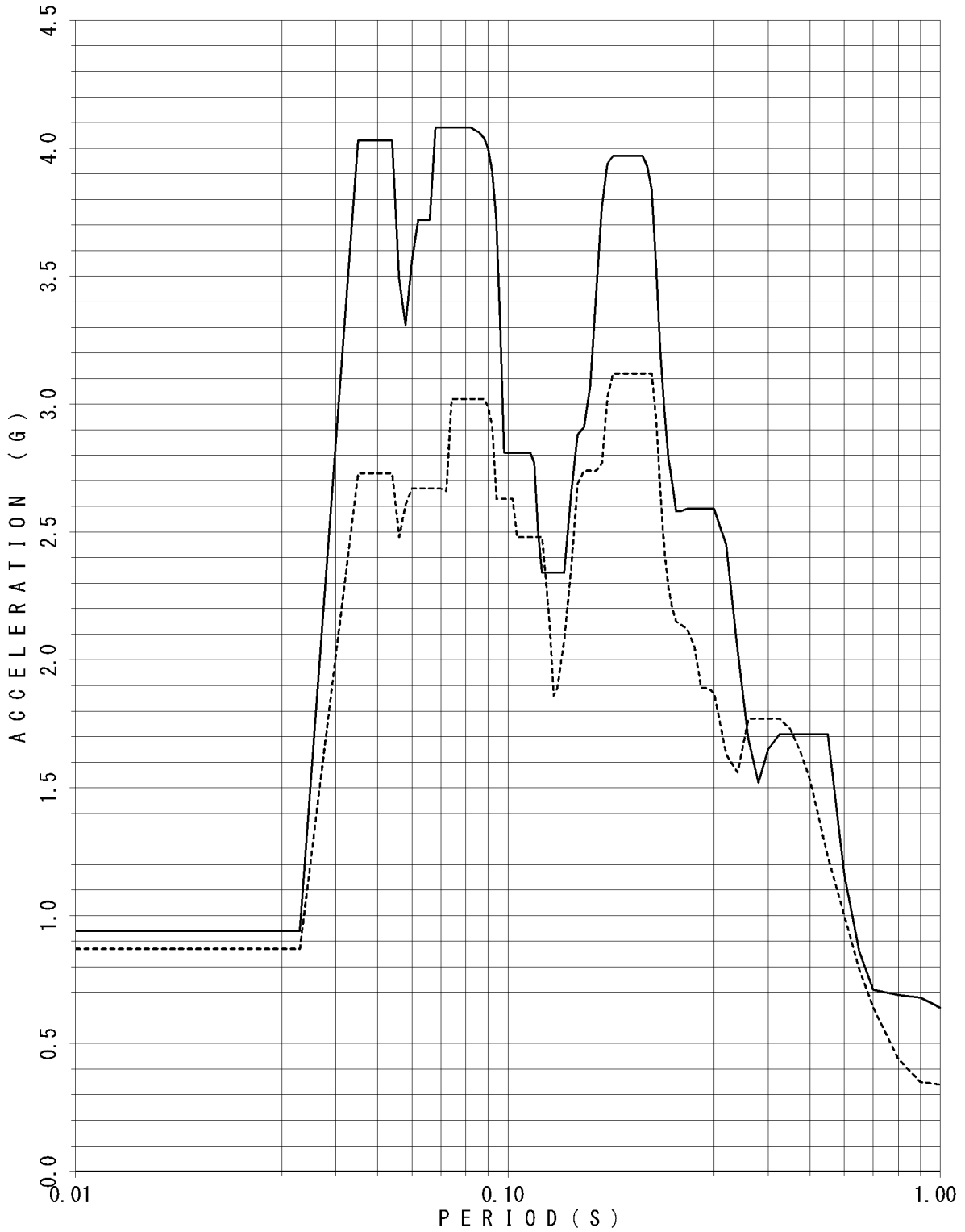

FLOOR RESPONSE SPECTRUM

UNIT NAME : KON-3/4
 WAVE NAME : Ss-4
 BUILDING NAME : TSC
 ELEVATION : EL18.95M #TSC1
 DAMPING : 3.0%

— X - - - - Y

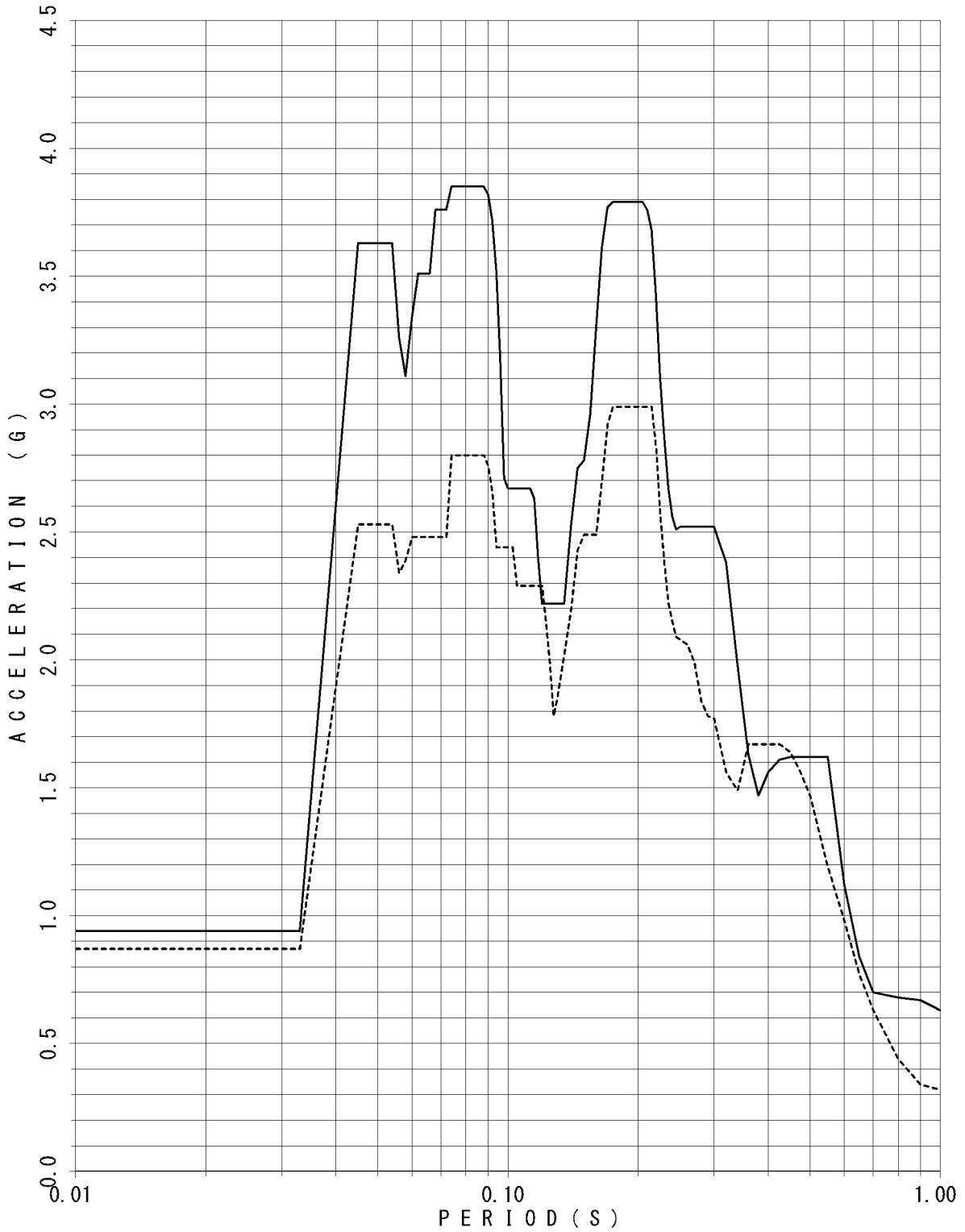

FLOOR RESPONSE SPECTRUM

UNIT NAME : KON-3/4
WAVE NAME : Ss-4
BUILDING NAME : TSC
ELEVATION : EL18.95M #TSC1
DAMPING : 4.0%

— X - - - - Y

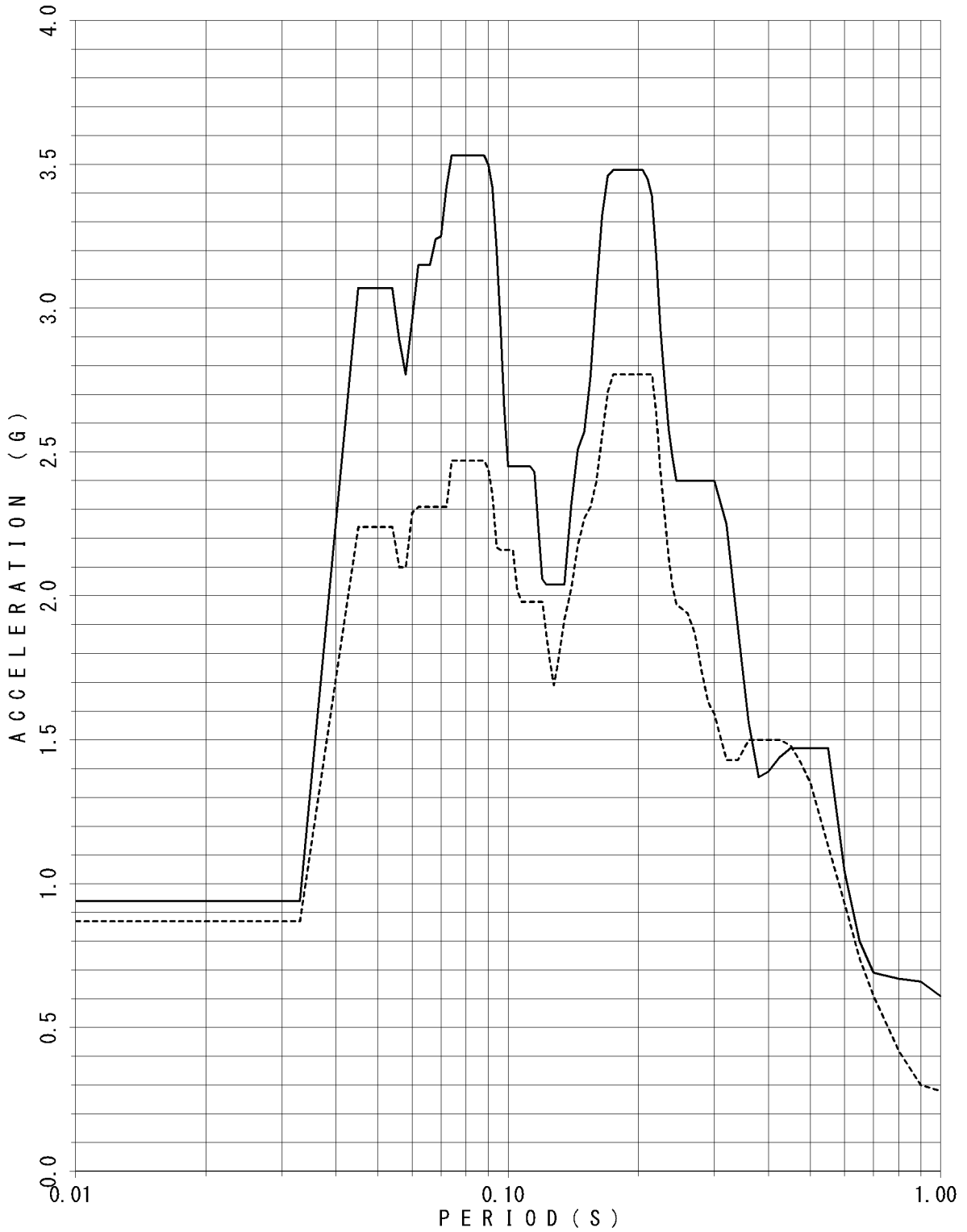

FLOOR RESPONSE SPECTRUM

UNIT NAME : KON-3/4
 WAVE NAME : Ss-4
 BUILDING NAME : TSC
 ELEVATION : EL18.95M #TSC1
 DAMPING : 5.0%

—— X - - - - Y

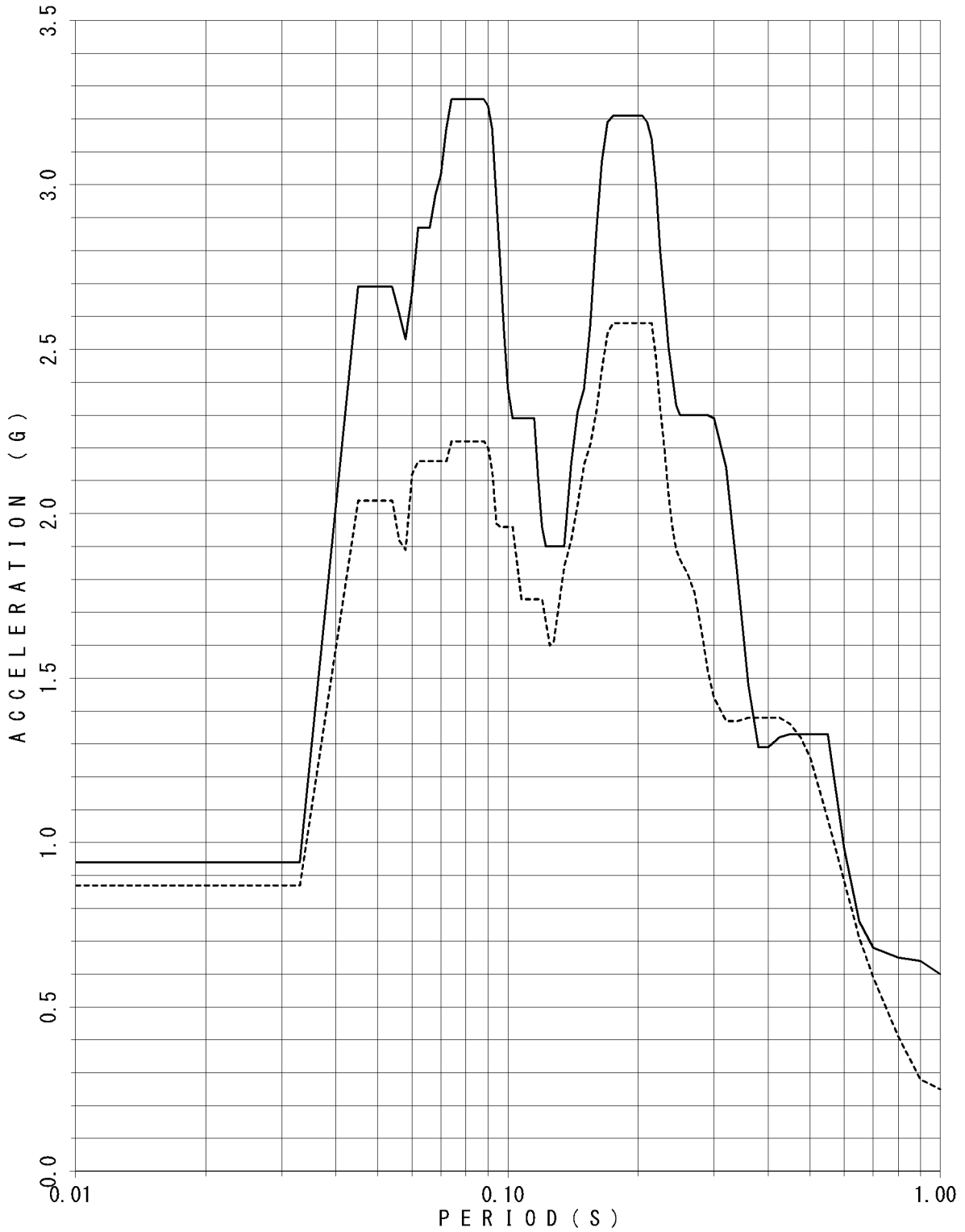

FLOOR RESPONSE SPECTRUM

UNIT NAME : KON-3/4
WAVE NAME : Ss-4
BUILDING NAME : TSC
ELEVATION : EL14.40M #TSC2
DAMPING : 0.5%

— X - - - - Y

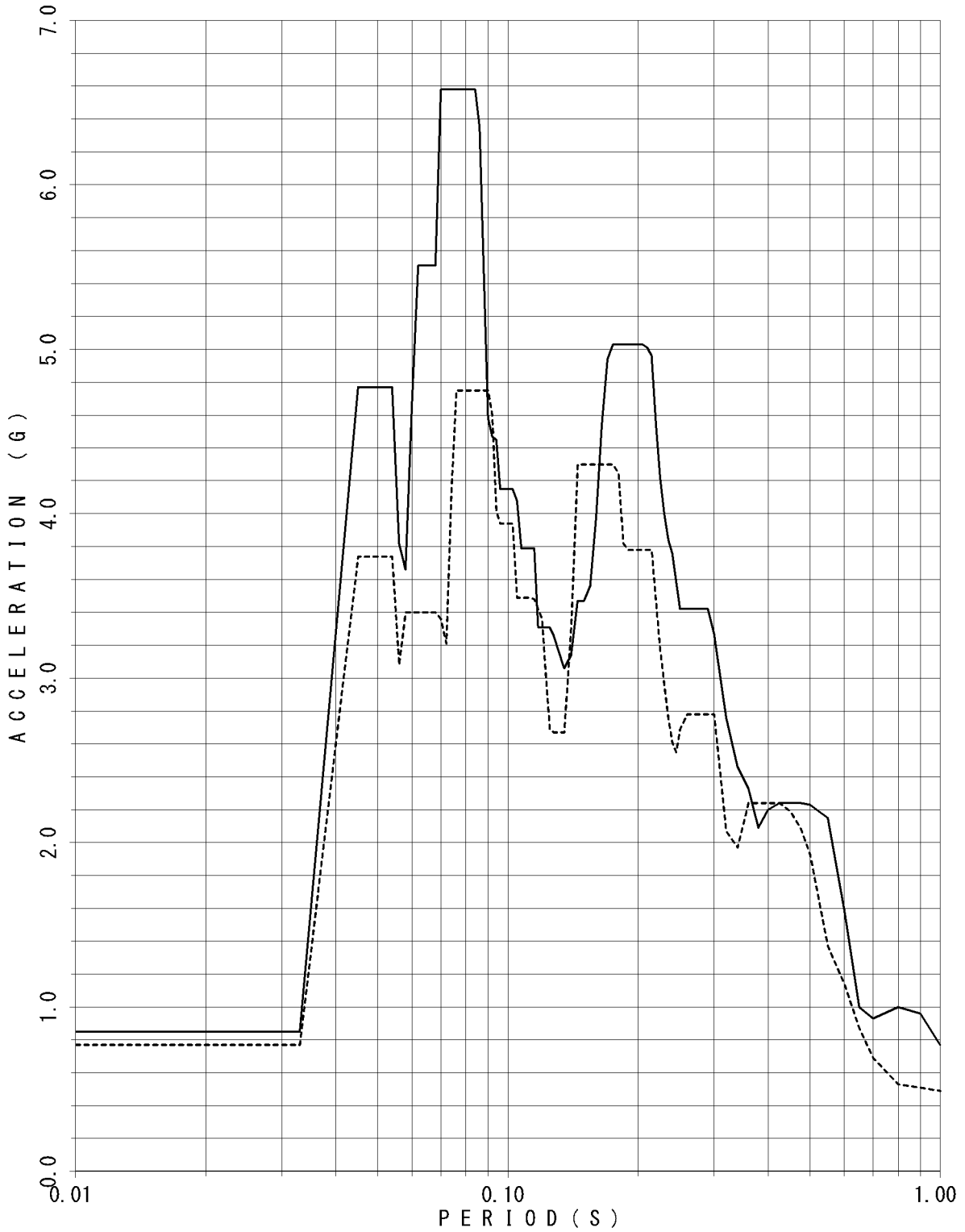

FLOOR RESPONSE SPECTRUM

UNIT NAME : KON-3/4
WAVE NAME : Ss-4
BUILDING NAME : TSC
ELEVATION : EL14.40M #TSC2
DAMPING : 1.0%

—— X - - - - Y

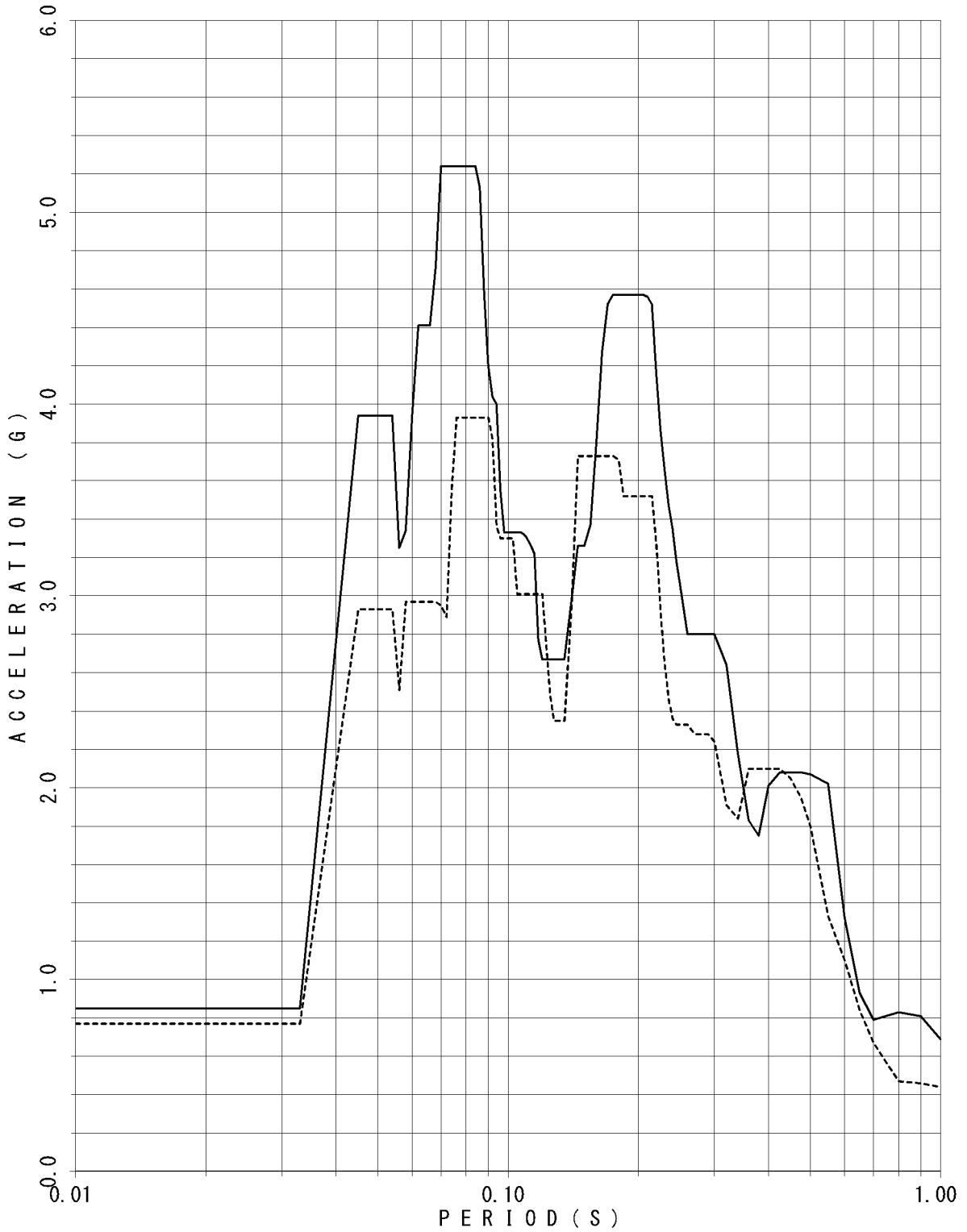

FLOOR RESPONSE SPECTRUM

UNIT NAME : KON-3/4
 WAVE NAME : Ss-4
 BUILDING NAME : TSC
 ELEVATION : EL14.40M #TSC2
 DAMPING : 1.5%

—— X - - - - Y

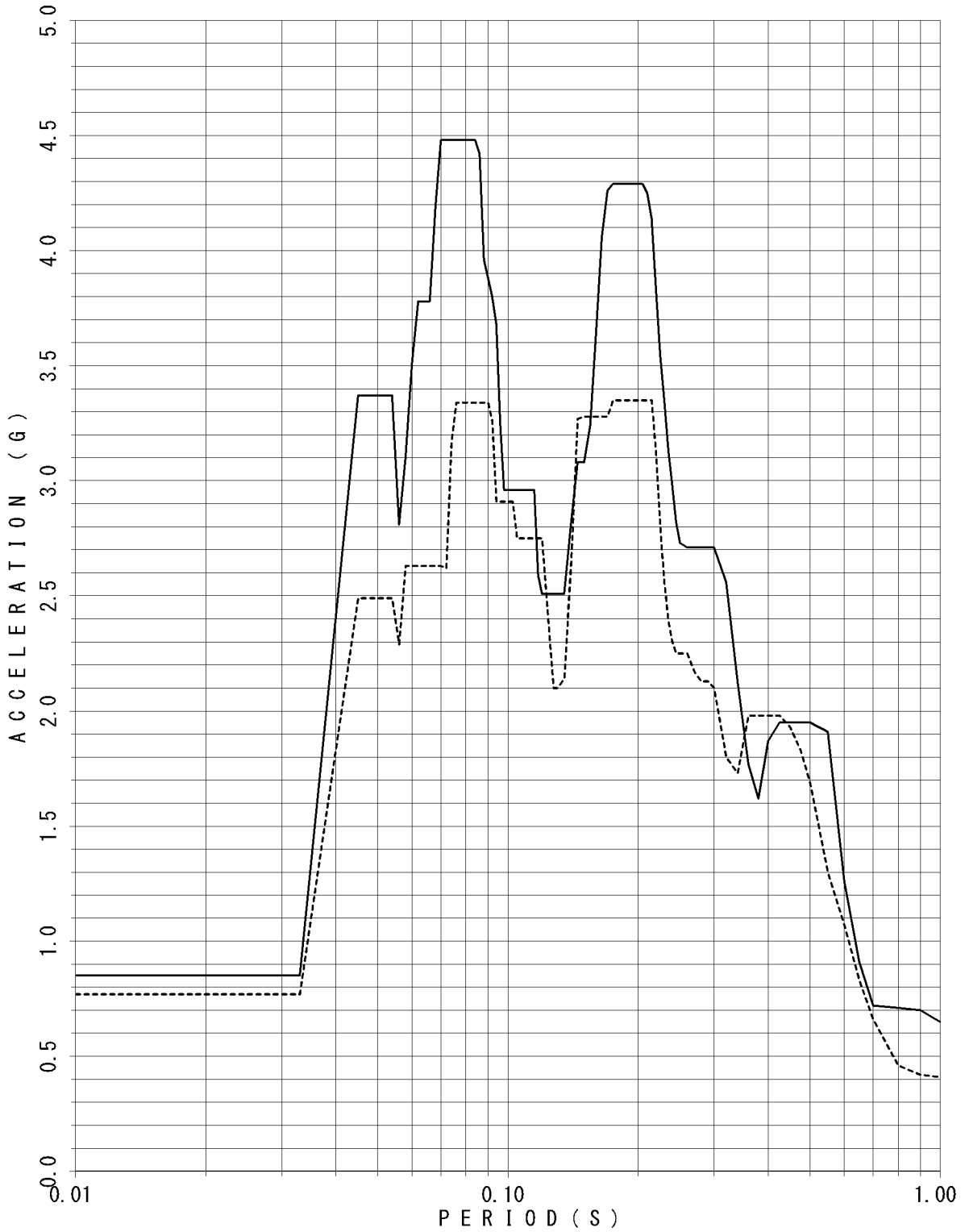

FLOOR RESPONSE SPECTRUM

UNIT NAME : KON-3/4
WAVE NAME : Ss-4
BUILDING NAME : TSC
ELEVATION : EL14.40M #TSC2
DAMPING : 2.0%

— X - - - - Y

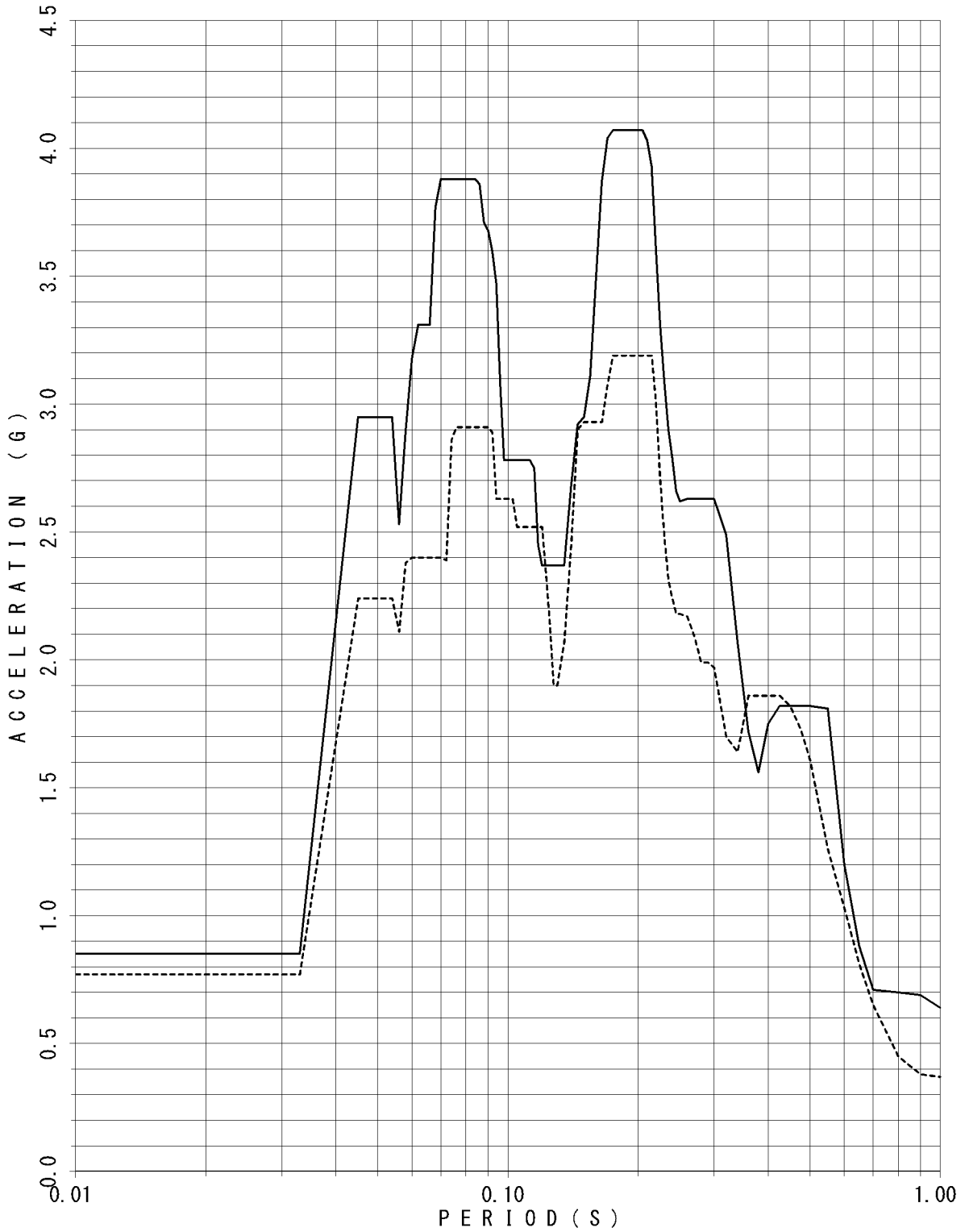

FLOOR RESPONSE SPECTRUM

UNIT NAME : KON-3/4
 WAVE NAME : Ss-4
 BUILDING NAME : TSC
 ELEVATION : EL14.40M #TSC2
 DAMPING : 2.5%

— X - - - - - Y

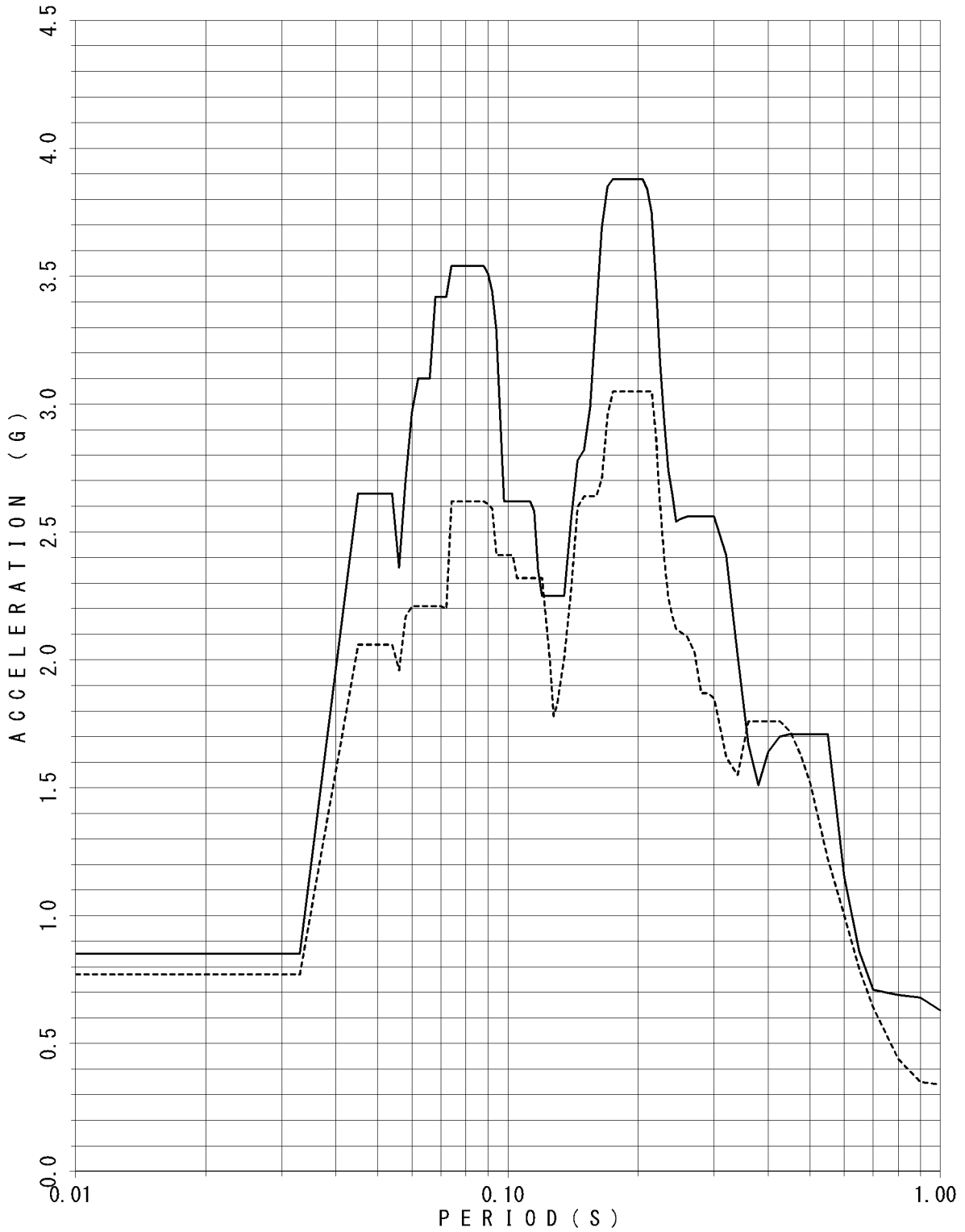

FLOOR RESPONSE SPECTRUM

UNIT NAME : KON-3/4
 WAVE NAME : Ss-4
 BUILDING NAME : TSC
 ELEVATION : EL14.40M #TSC2
 DAMPING : 3.0%

—— X - - - - Y

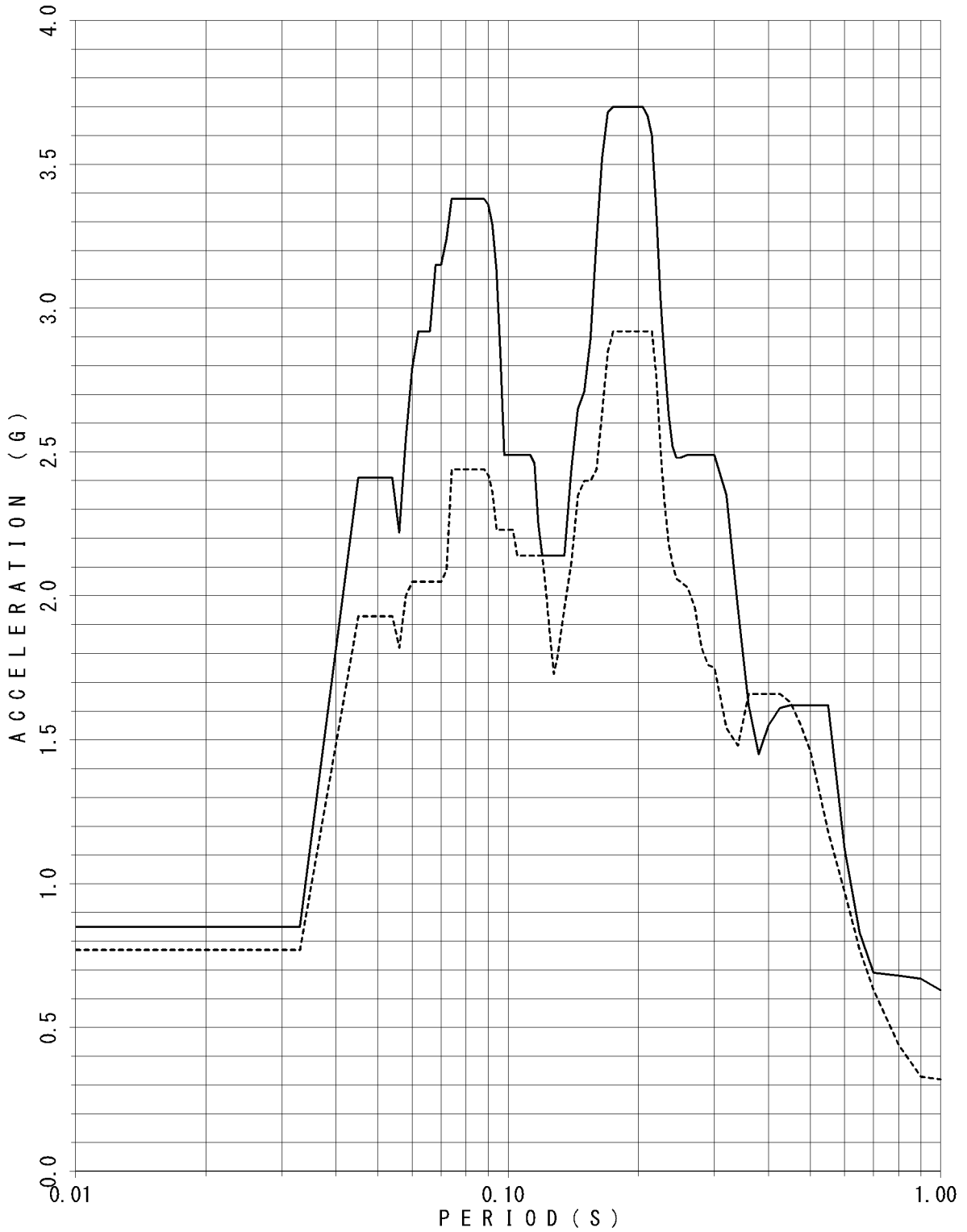

FLOOR RESPONSE SPECTRUM

UNIT NAME : KON-3/4
WAVE NAME : Ss-4
BUILDING NAME : TSC
ELEVATION : EL14.40M #TSC2
DAMPING : 4.0%

— X - - - - Y

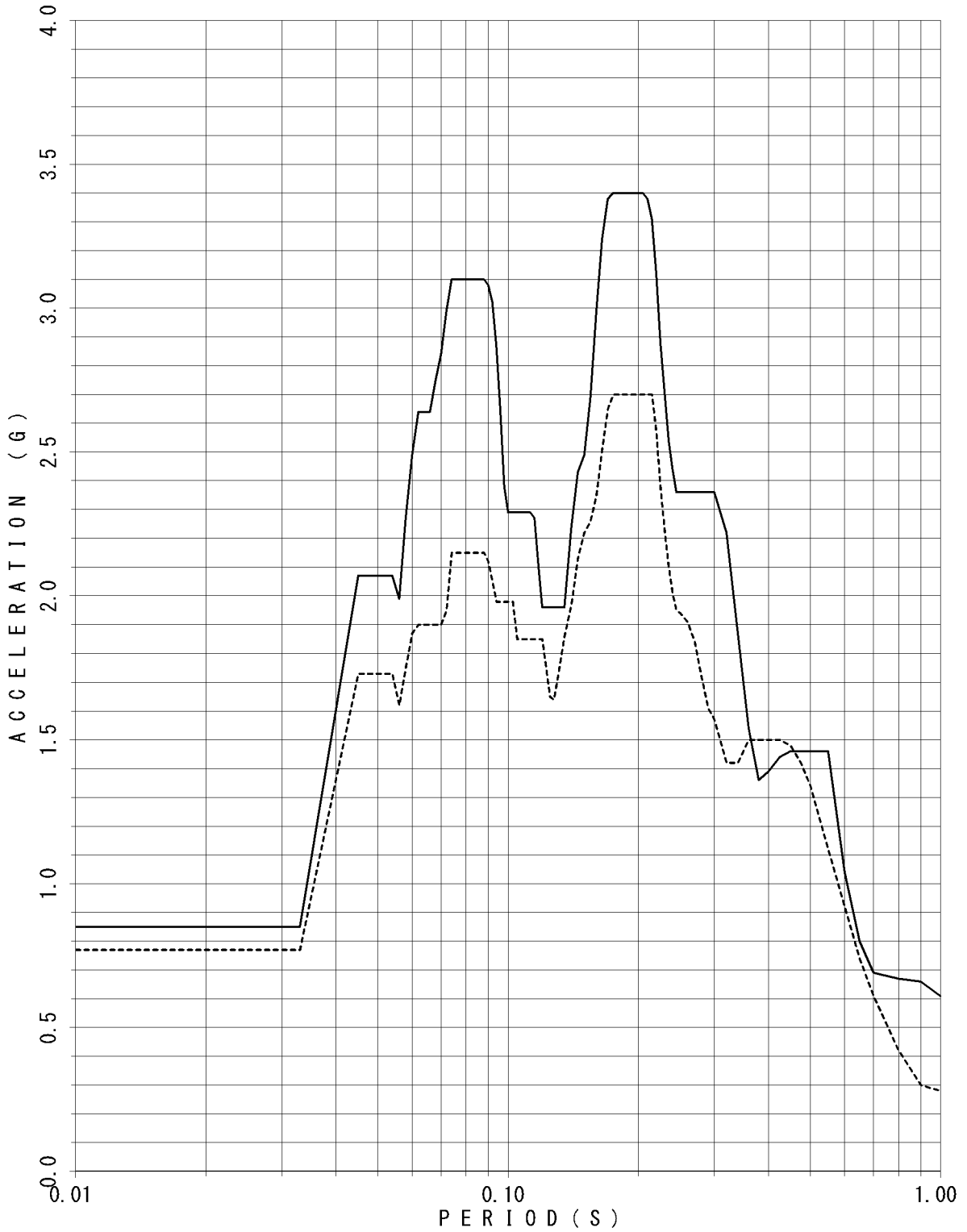

FLOOR RESPONSE SPECTRUM

UNIT NAME : KON-3/4
WAVE NAME : Ss-4
BUILDING NAME : TSC
ELEVATION : EL14.40M #TSC2
DAMPING : 5.0%

— X - - - - Y

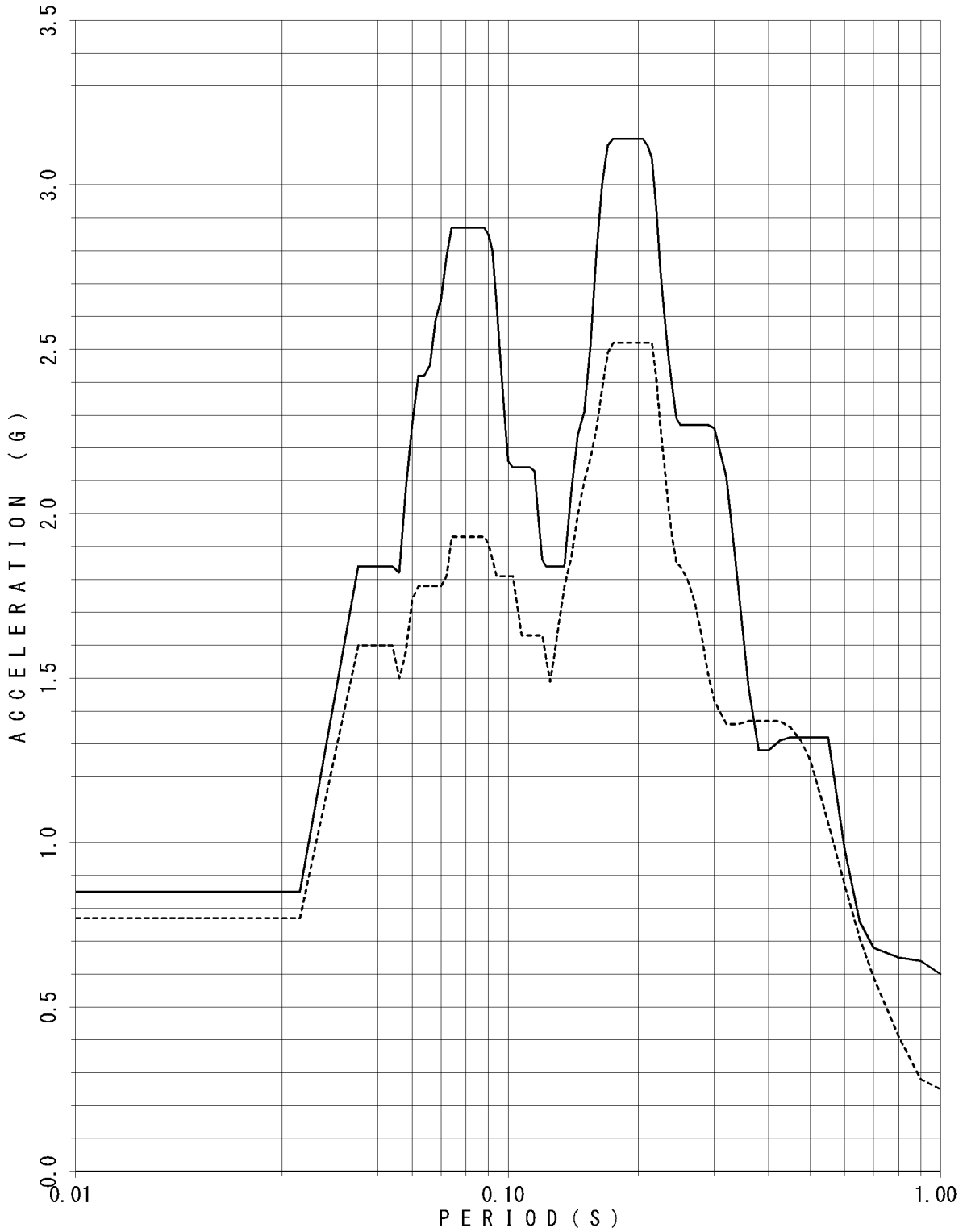

FLOOR RESPONSE SPECTRUM

UNIT NAME : KON-3/4
 WAVE NAME : Ss-4
 BUILDING NAME : TSC
 ELEVATION : EL8.55M #TSC4
 DAMPING : 0.5%

—— X - - - - Y

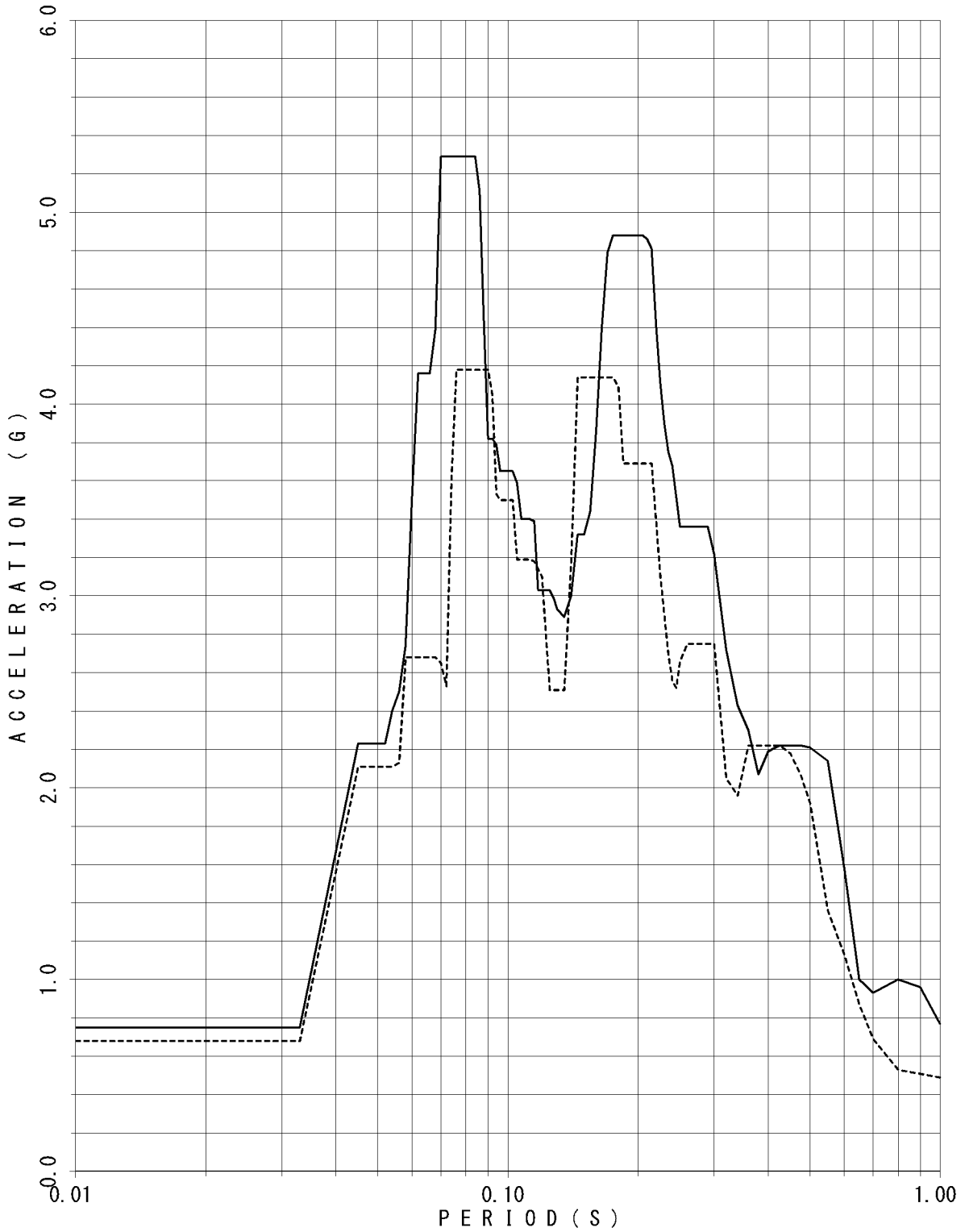

FLOOR RESPONSE SPECTRUM

UNIT NAME : KON-3/4
 WAVE NAME : Ss-4
 BUILDING NAME : TSC
 ELEVATION : EL8.55M #TSC4
 DAMPING : 1.0%

—— X - - - - Y

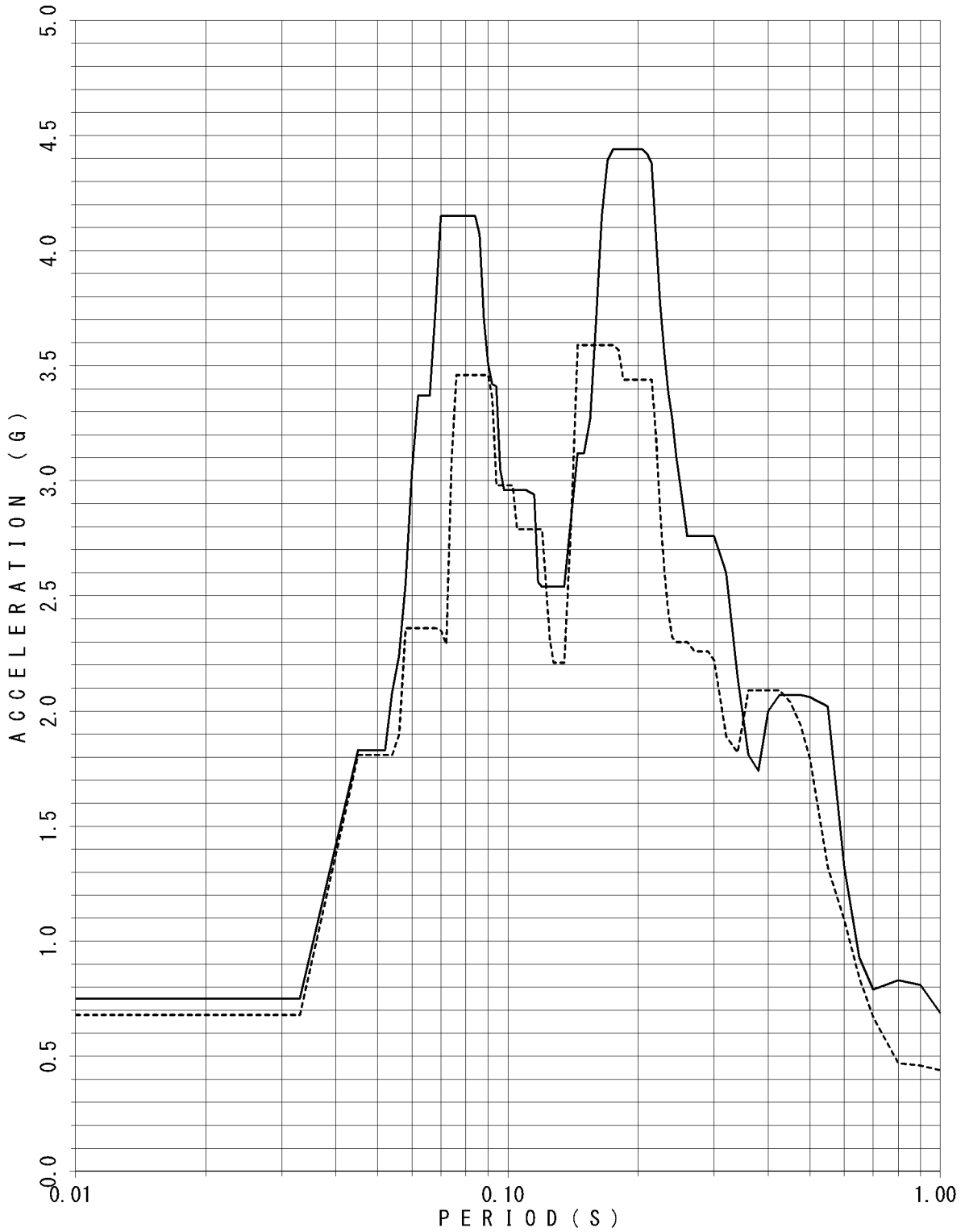

FLOOR RESPONSE SPECTRUM

UNIT NAME : KON-3/4
 WAVE NAME : Ss-4
 BUILDING NAME : TSC
 ELEVATION : EL8.55M #TSC4
 DAMPING : 1.5%

—— X - - - - Y

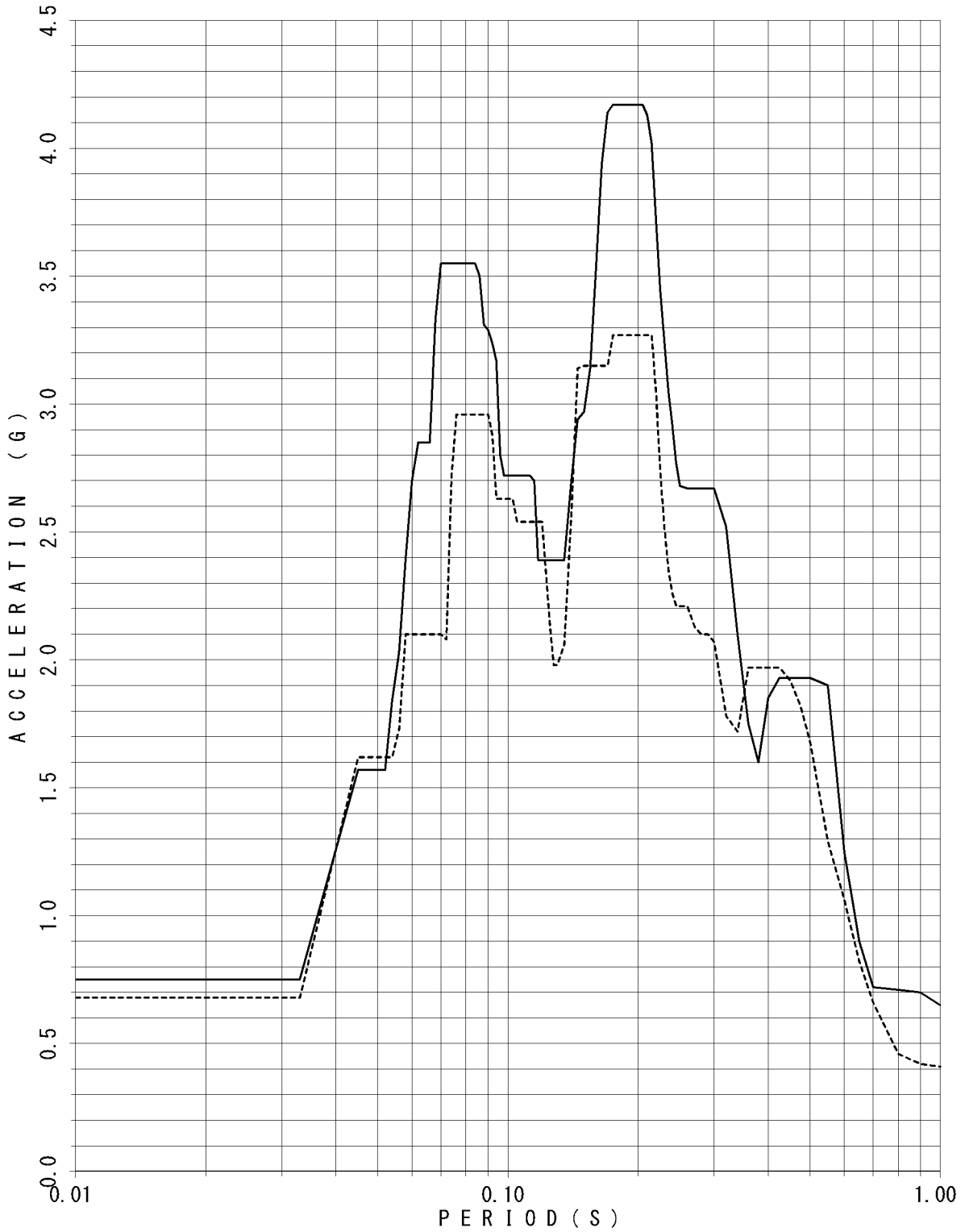

FLOOR RESPONSE SPECTRUM

UNIT NAME : KON-3/4
WAVE NAME : Ss-4
BUILDING NAME : TSC
ELEVATION : EL8.55M #TSC4
DAMPING : 2.0%

— X - - - - Y

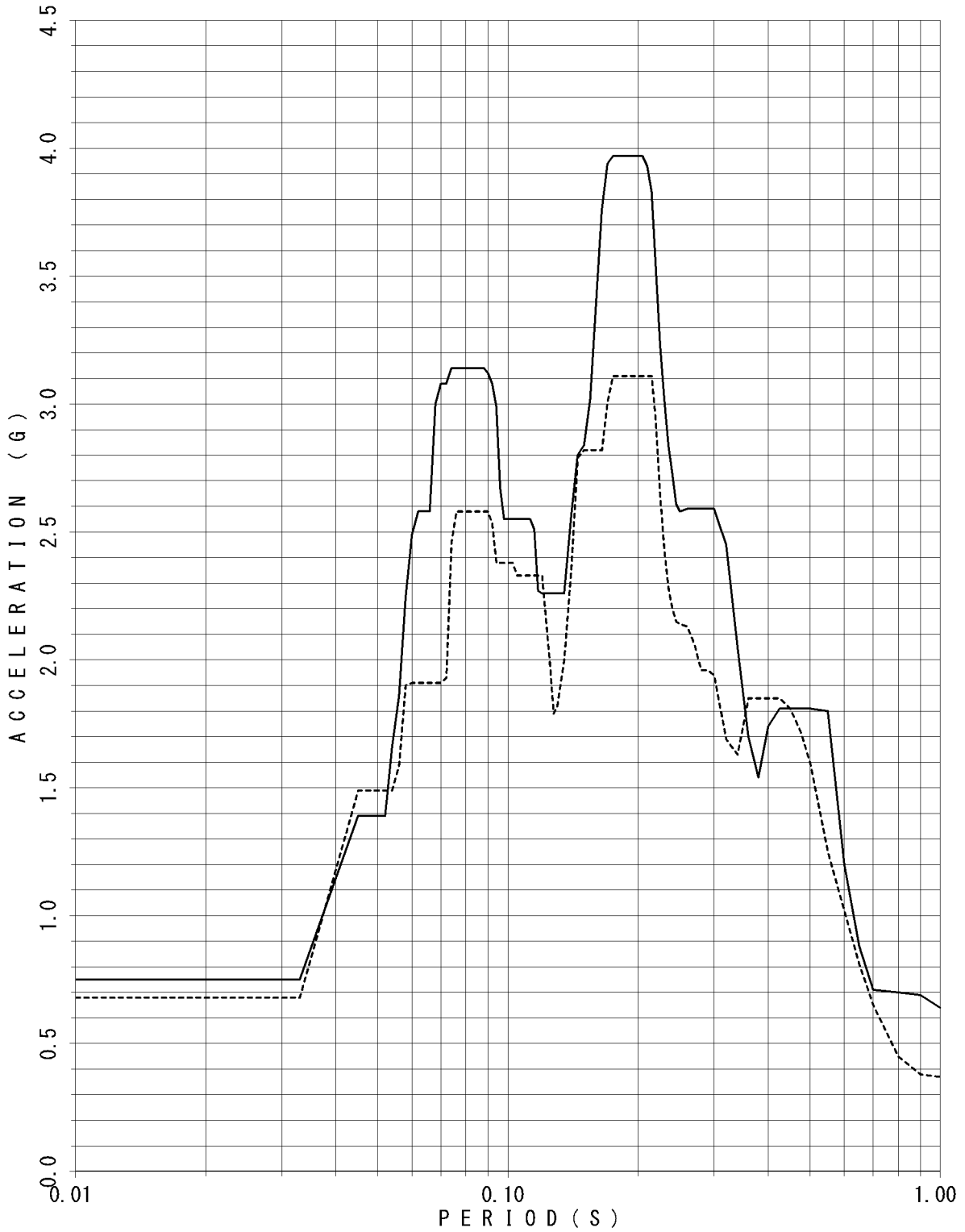

FLOOR RESPONSE SPECTRUM

UNIT NAME : KON-3/4
WAVE NAME : Ss-4
BUILDING NAME : TSC
ELEVATION : EL8.55M #TSC4
DAMPING : 2.5%

— X - - - - Y

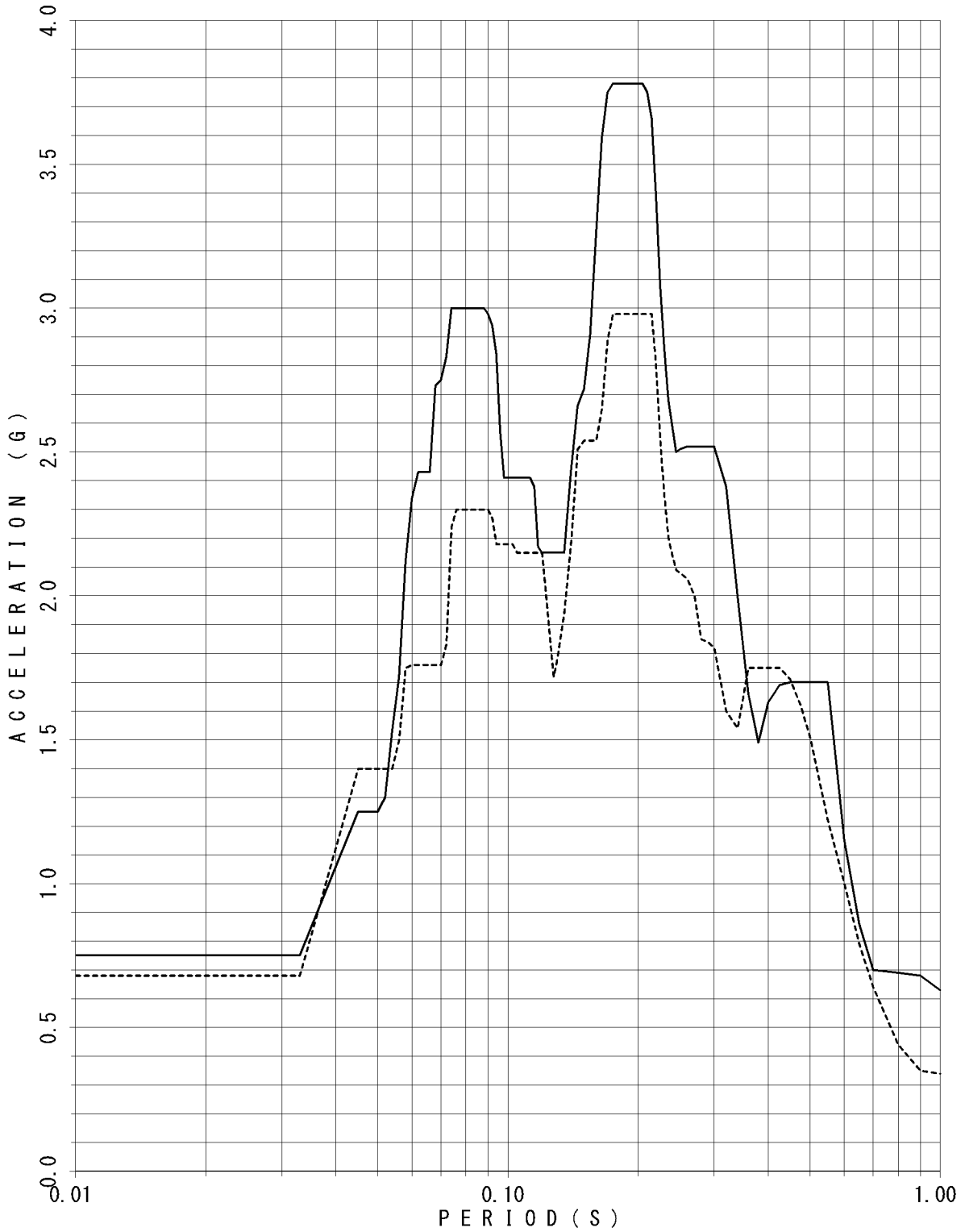

FLOOR RESPONSE SPECTRUM

UNIT NAME : KON-3/4
 WAVE NAME : Ss-4
 BUILDING NAME : TSC
 ELEVATION : EL8.55M #TSC4
 DAMPING : 3.0%

—— X - - - - Y

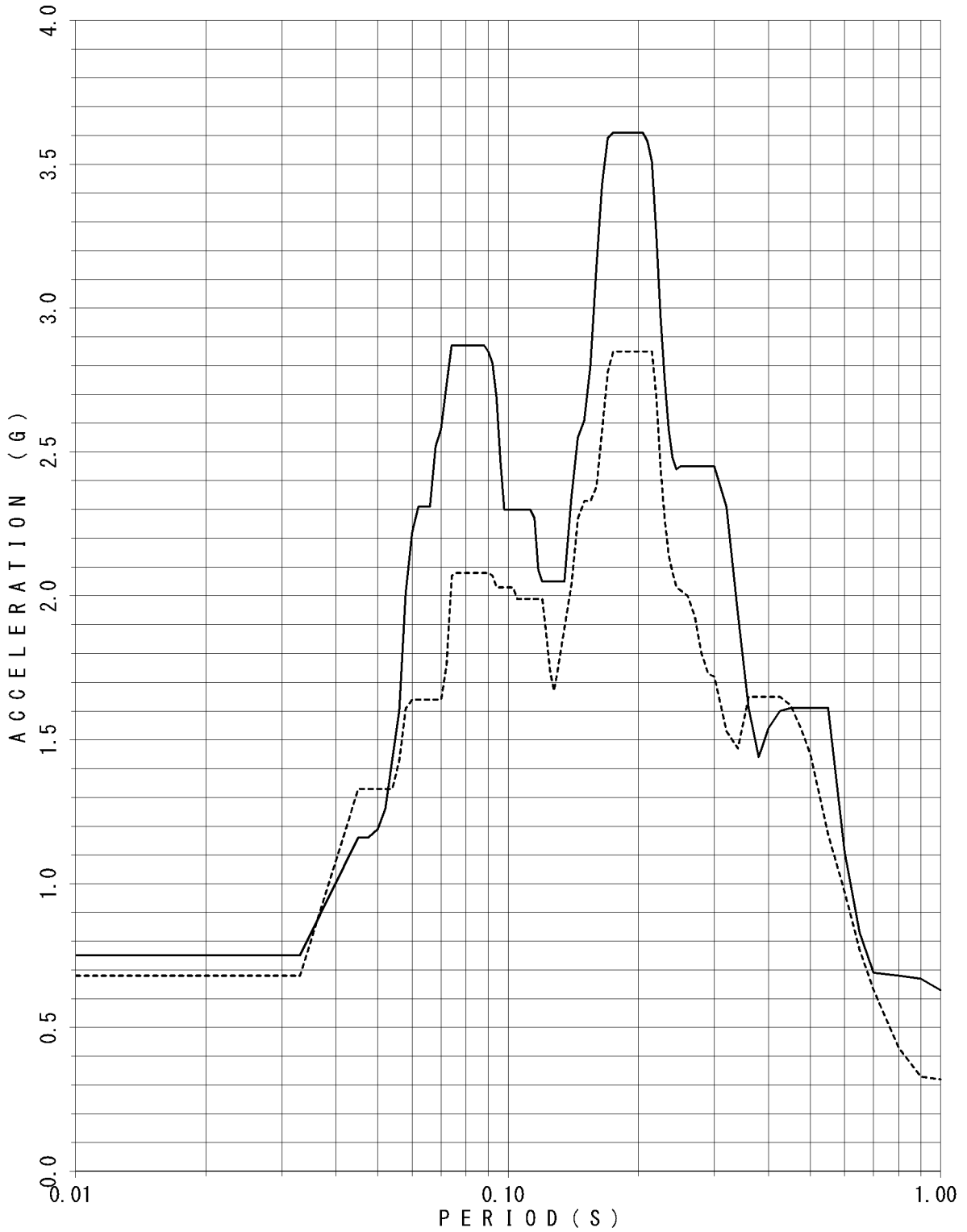

FLOOR RESPONSE SPECTRUM

UNIT NAME : KON-3/4
WAVE NAME : Ss-4
BUILDING NAME : TSC
ELEVATION : EL8.55M #TSC4
DAMPING : 4.0%

— X - - - - Y

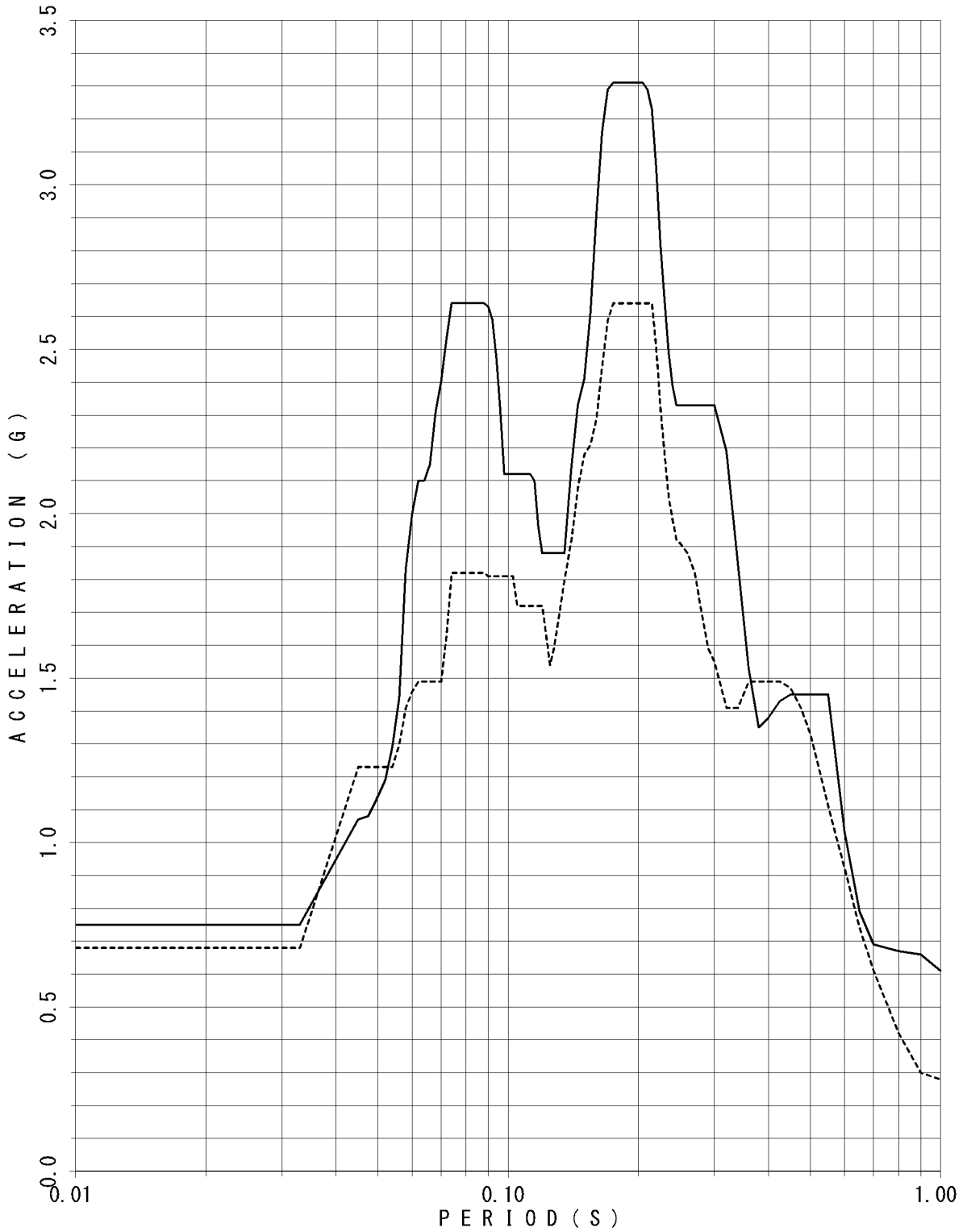

FLOOR RESPONSE SPECTRUM

UNIT NAME : KON-3/4
 WAVE NAME : Ss-4
 BUILDING NAME : TSC
 ELEVATION : EL8.55M #TSC4
 DAMPING : 5.0%

—— X - - - - Y

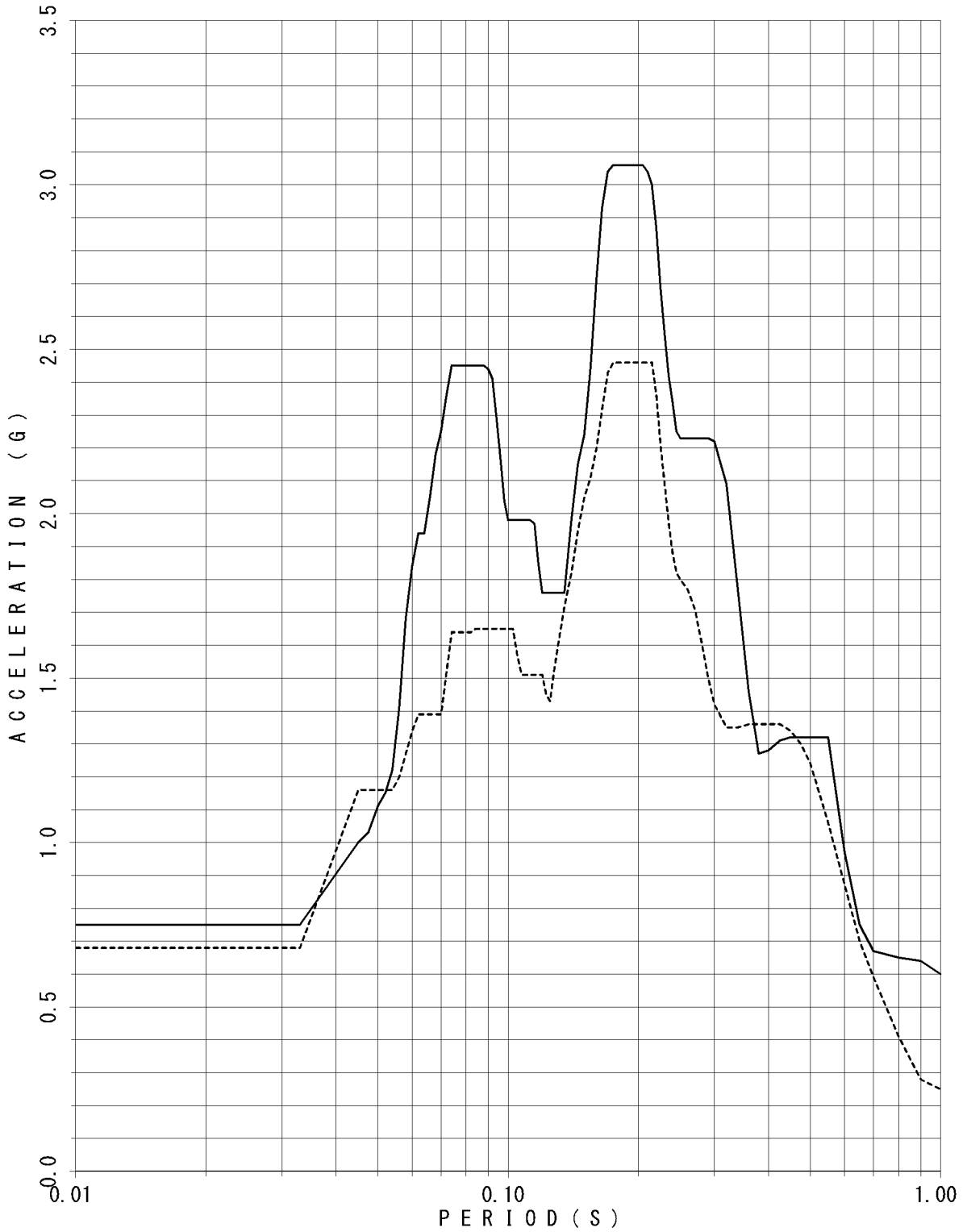

FLOOR RESPONSE SPECTRUM

UNIT NAME : KON-3/4
WAVE NAME : Ss-5
BUILDING NAME : TSC
ELEVATION : EL18.95M #TSC1
DAMPING : 0.5%

— X - - - - Y

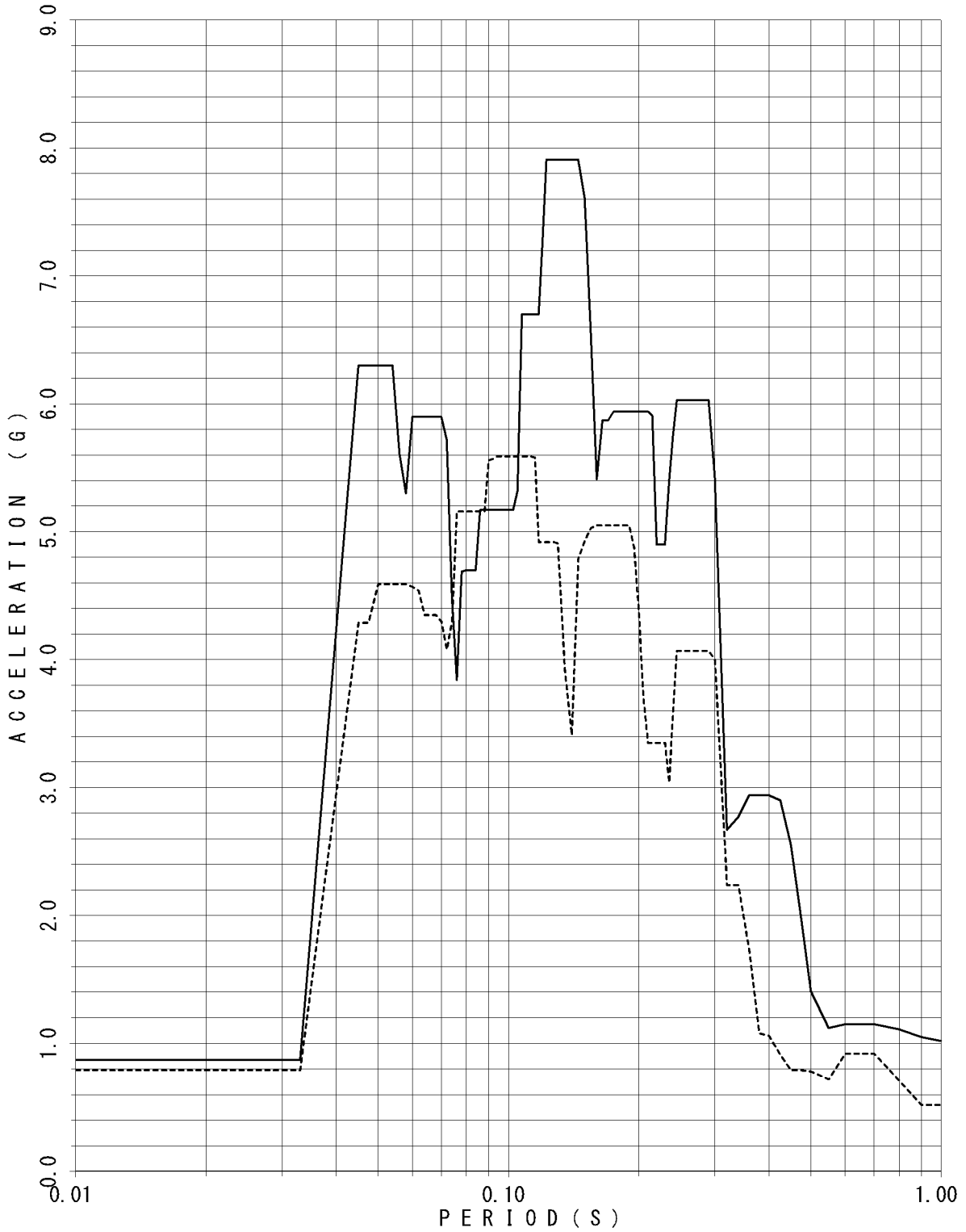

FLOOR RESPONSE SPECTRUM

UNIT NAME : KON-3/4
WAVE NAME : Ss-5
BUILDING NAME : TSC
ELEVATION : EL18.95M #TSC1
DAMPING : 1.0%

— X - - - - Y

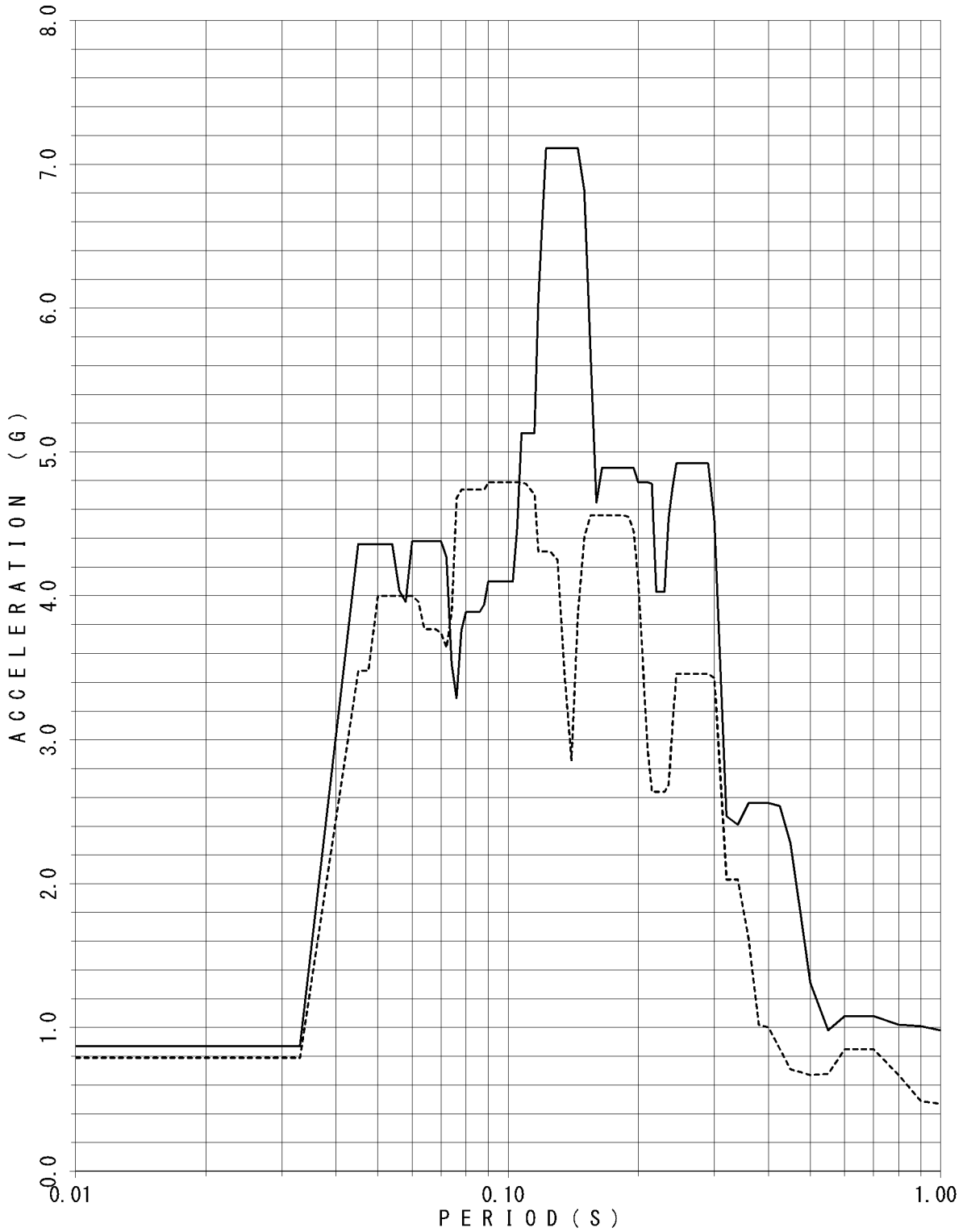

FLOOR RESPONSE SPECTRUM

UNIT NAME : KON-3/4
WAVE NAME : Ss-5
BUILDING NAME : TSC
ELEVATION : EL18.95M #TSC1
DAMPING : 1.5%

— X - - - - Y

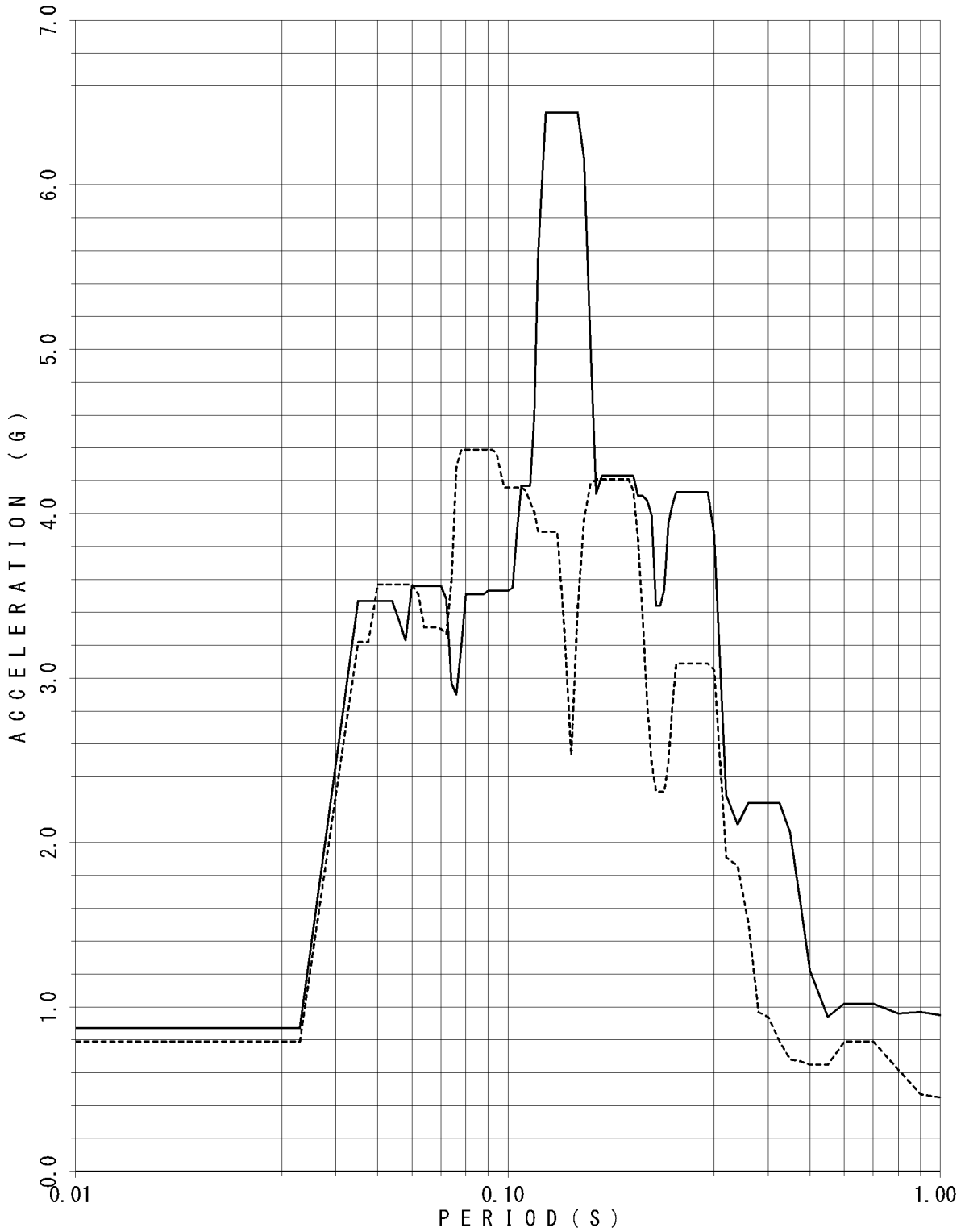

FLOOR RESPONSE SPECTRUM

UNIT NAME : KON-3/4
WAVE NAME : Ss-5
BUILDING NAME : TSC
ELEVATION : EL18.95M #TSC1
DAMPING : 2.0%

—— X - - - - Y

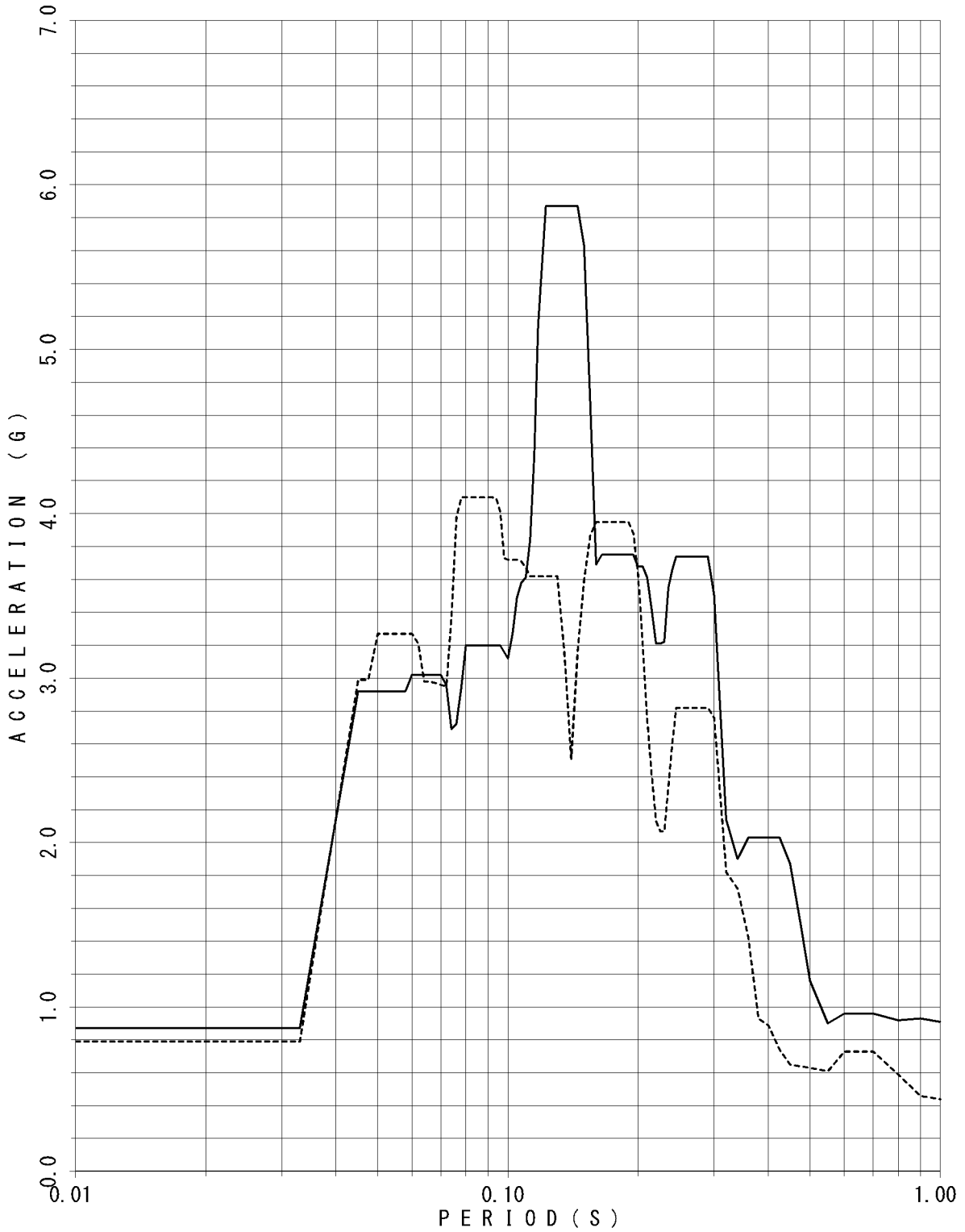

FLOOR RESPONSE SPECTRUM

UNIT NAME : KON-3/4
WAVE NAME : Ss-5
BUILDING NAME : TSC
ELEVATION : EL18.95M #TSC1
DAMPING : 2.5%

— X - - - - Y

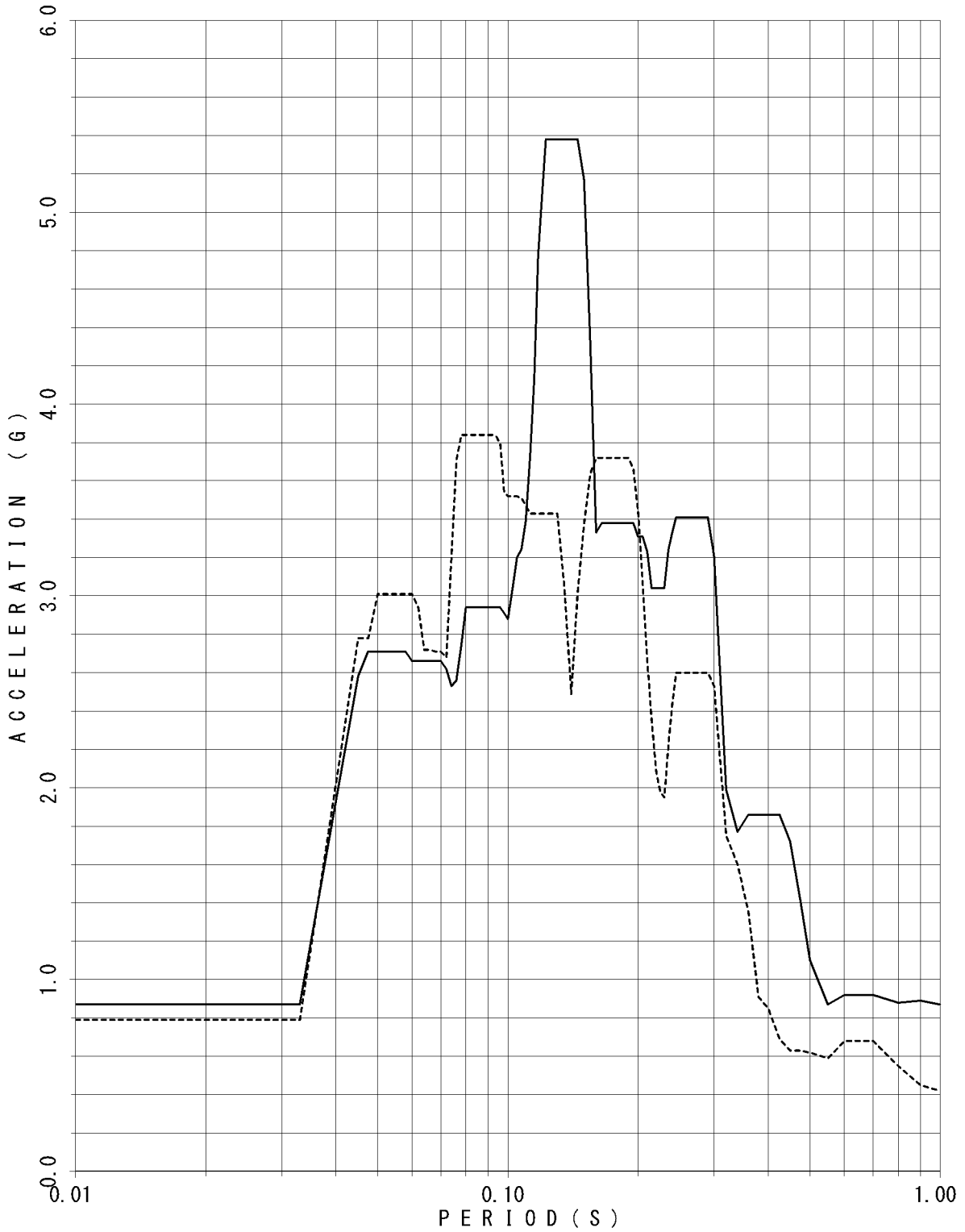

FLOOR RESPONSE SPECTRUM

UNIT NAME : KON-3/4
WAVE NAME : Ss-5
BUILDING NAME : TSC
ELEVATION : EL18.95M #TSC1
DAMPING : 3.0%

— X - - - - Y

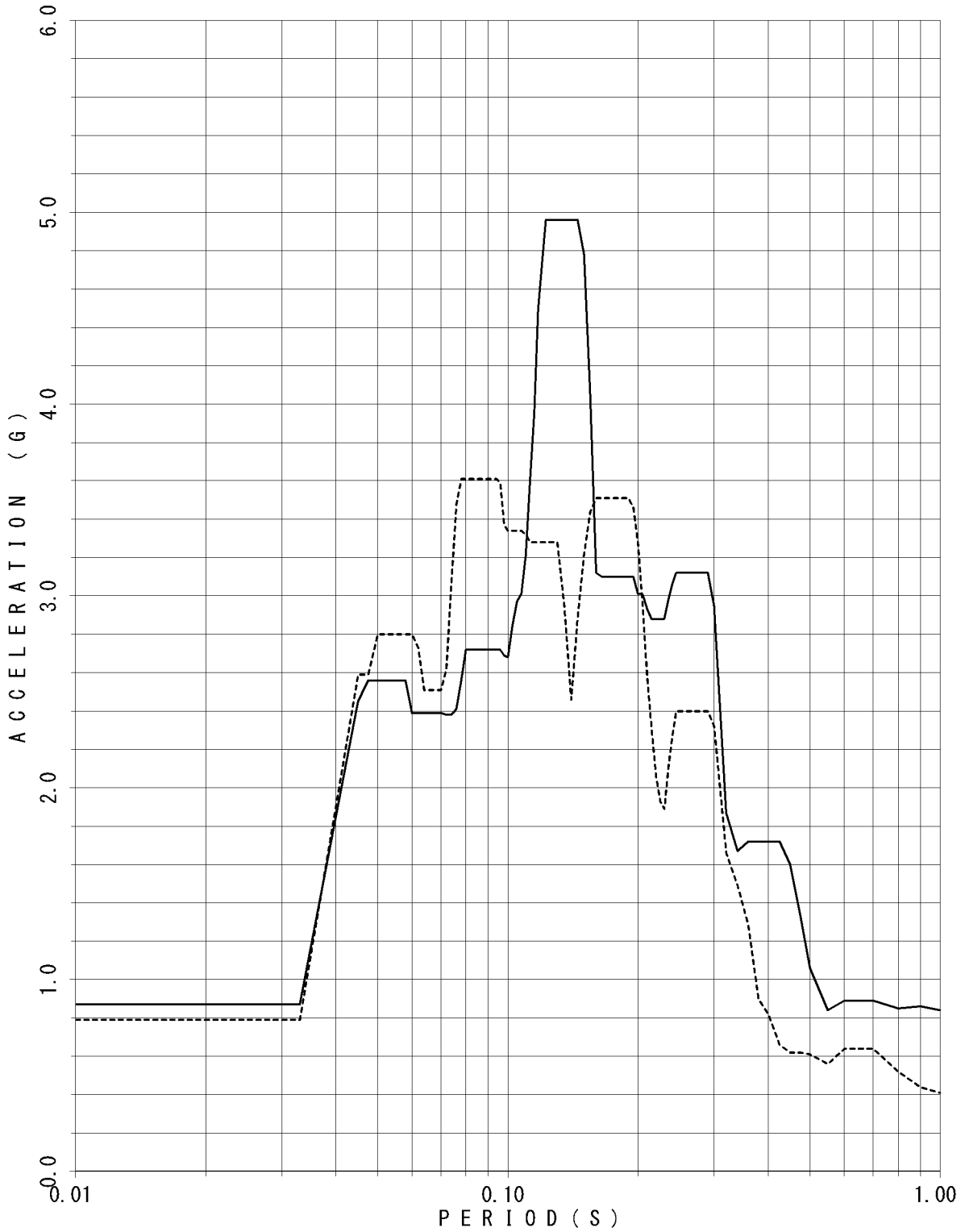

FLOOR RESPONSE SPECTRUM

UNIT NAME : KON-3/4
WAVE NAME : Ss-5
BUILDING NAME : TSC
ELEVATION : EL18.95M #TSC1
DAMPING : 4.0%

— X - - - - Y

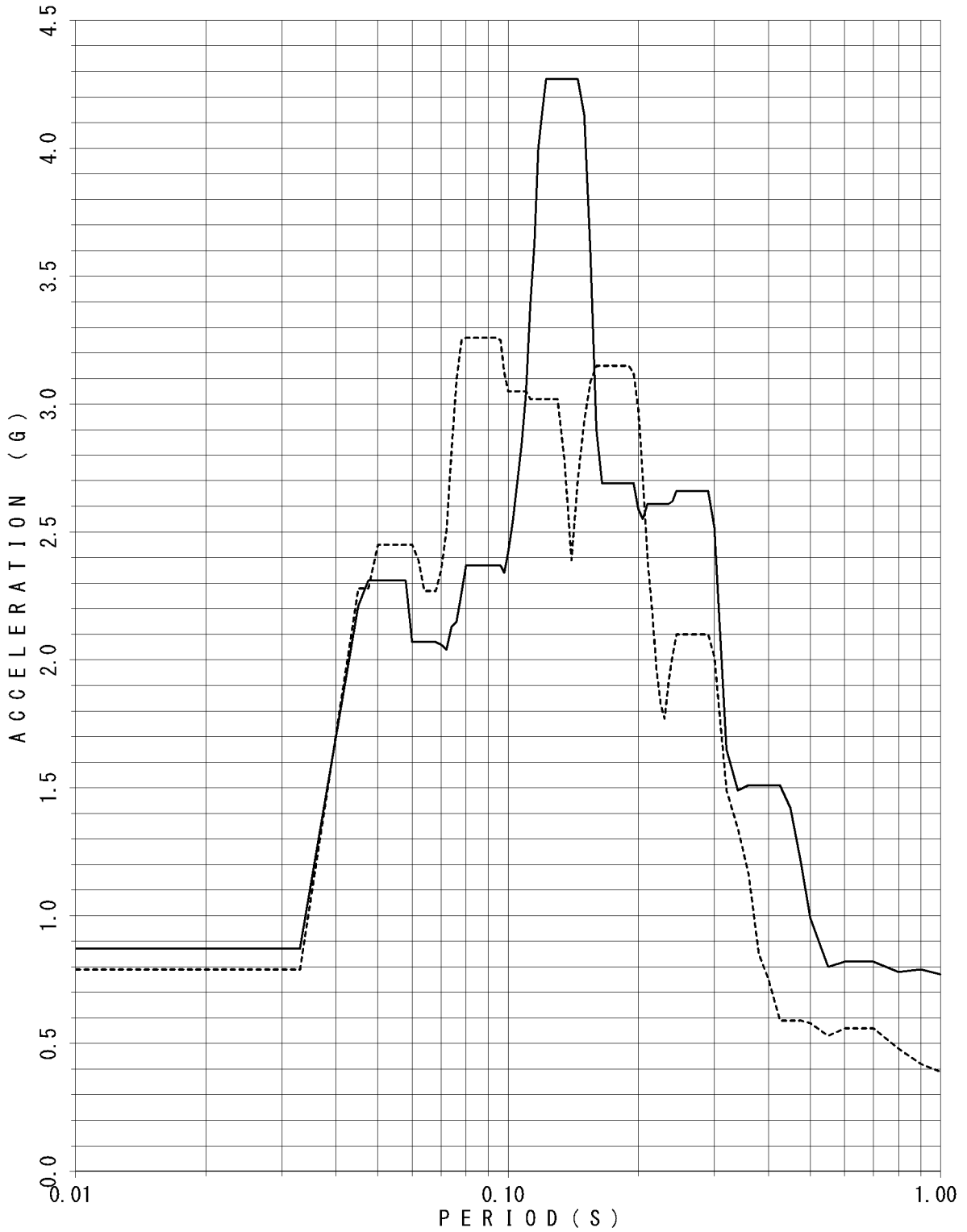

FLOOR RESPONSE SPECTRUM

UNIT NAME : KON-3/4
 WAVE NAME : Ss-5
 BUILDING NAME : TSC
 ELEVATION : EL18.95M #TSC1
 DAMPING : 5.0%

— X - - - - Y

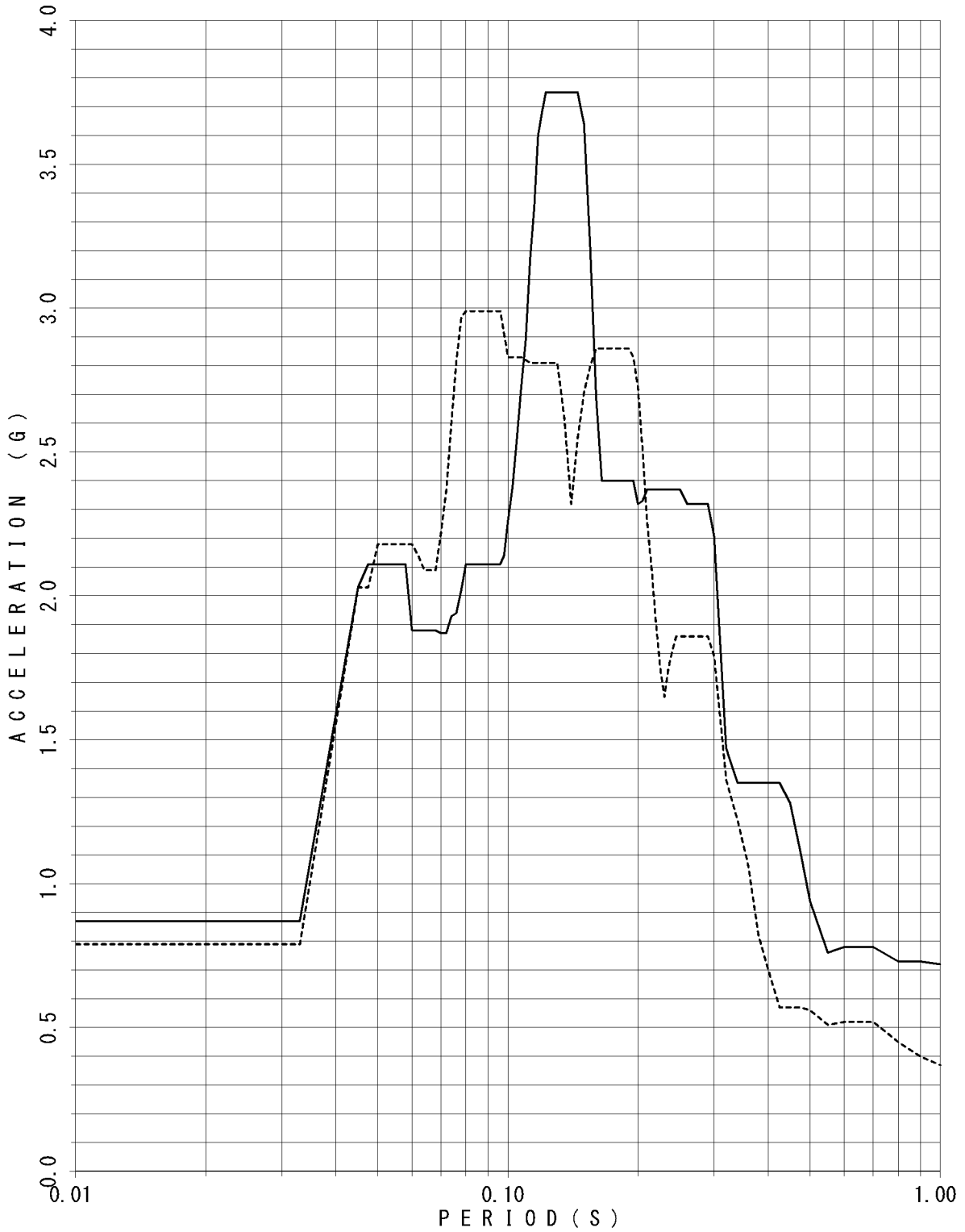

FLOOR RESPONSE SPECTRUM

UNIT NAME : KON-3/4
 WAVE NAME : Ss-5
 BUILDING NAME : TSC
 ELEVATION : EL14.40M #TSC2
 DAMPING : 0.5%

—— X - - - - Y

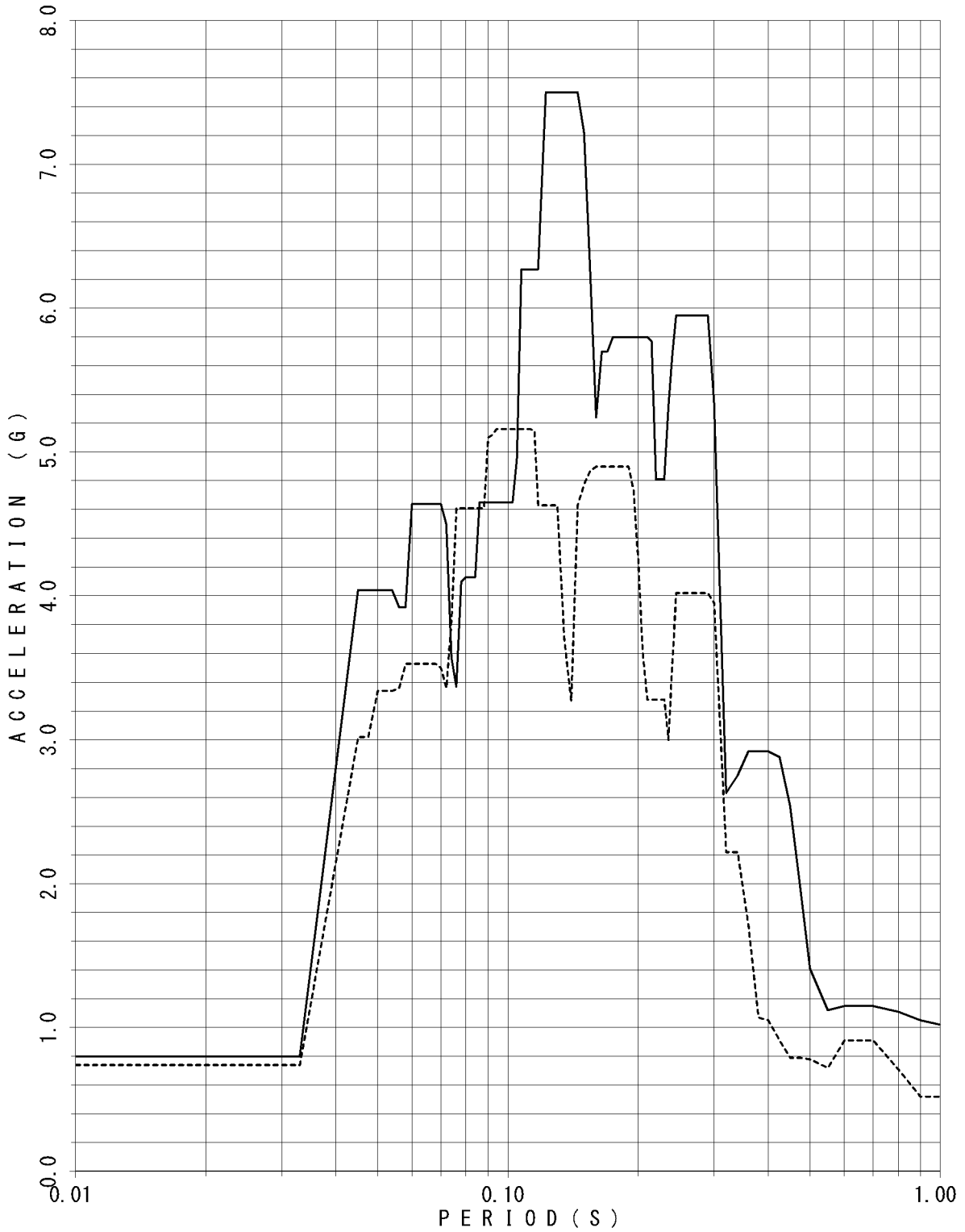

FLOOR RESPONSE SPECTRUM

UNIT NAME : KON-3/4
 WAVE NAME : Ss-5
 BUILDING NAME : TSC
 ELEVATION : EL14.40M #TSC2
 DAMPING : 1.0%

—— X - - - - Y

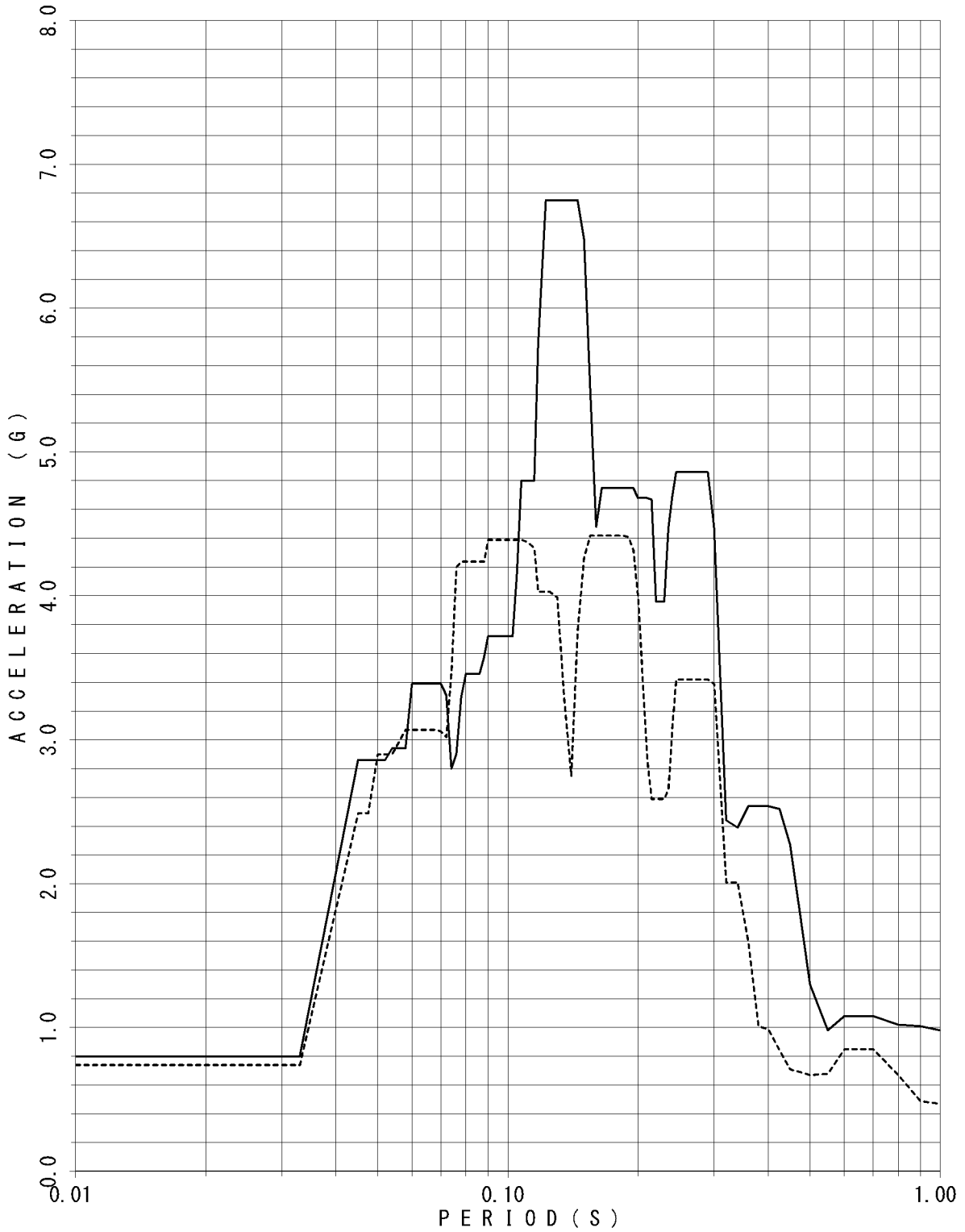

FLOOR RESPONSE SPECTRUM

UNIT NAME : KON-3/4
WAVE NAME : Ss-5
BUILDING NAME : TSC
ELEVATION : EL14.40M #TSC2
DAMPING : 1.5%

— X - - - - Y

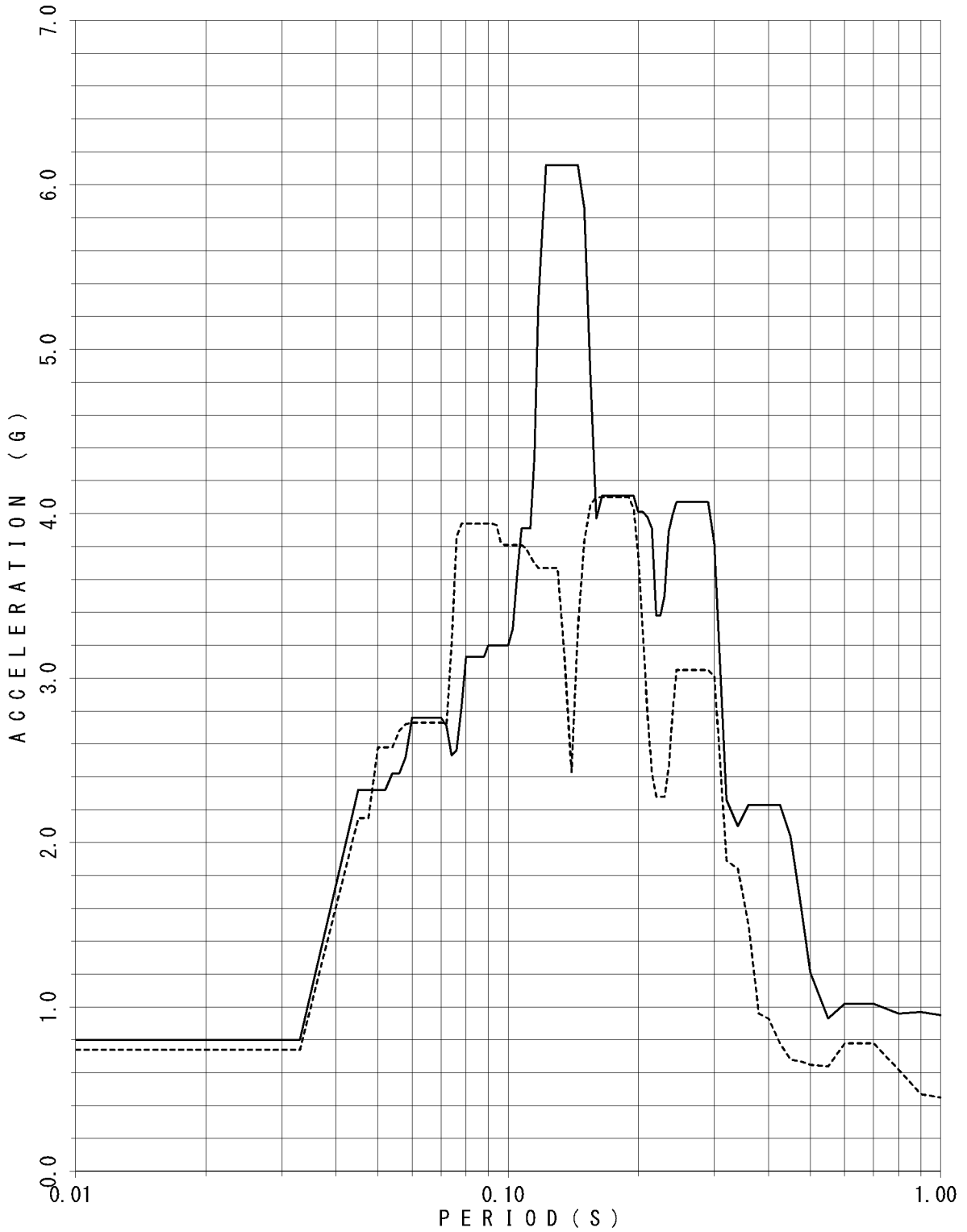

FLOOR RESPONSE SPECTRUM

UNIT NAME : KON-3/4
 WAVE NAME : Ss-5
 BUILDING NAME : TSC
 ELEVATION : EL14.40M #TSC2
 DAMPING : 2.0%

—— X - - - - Y

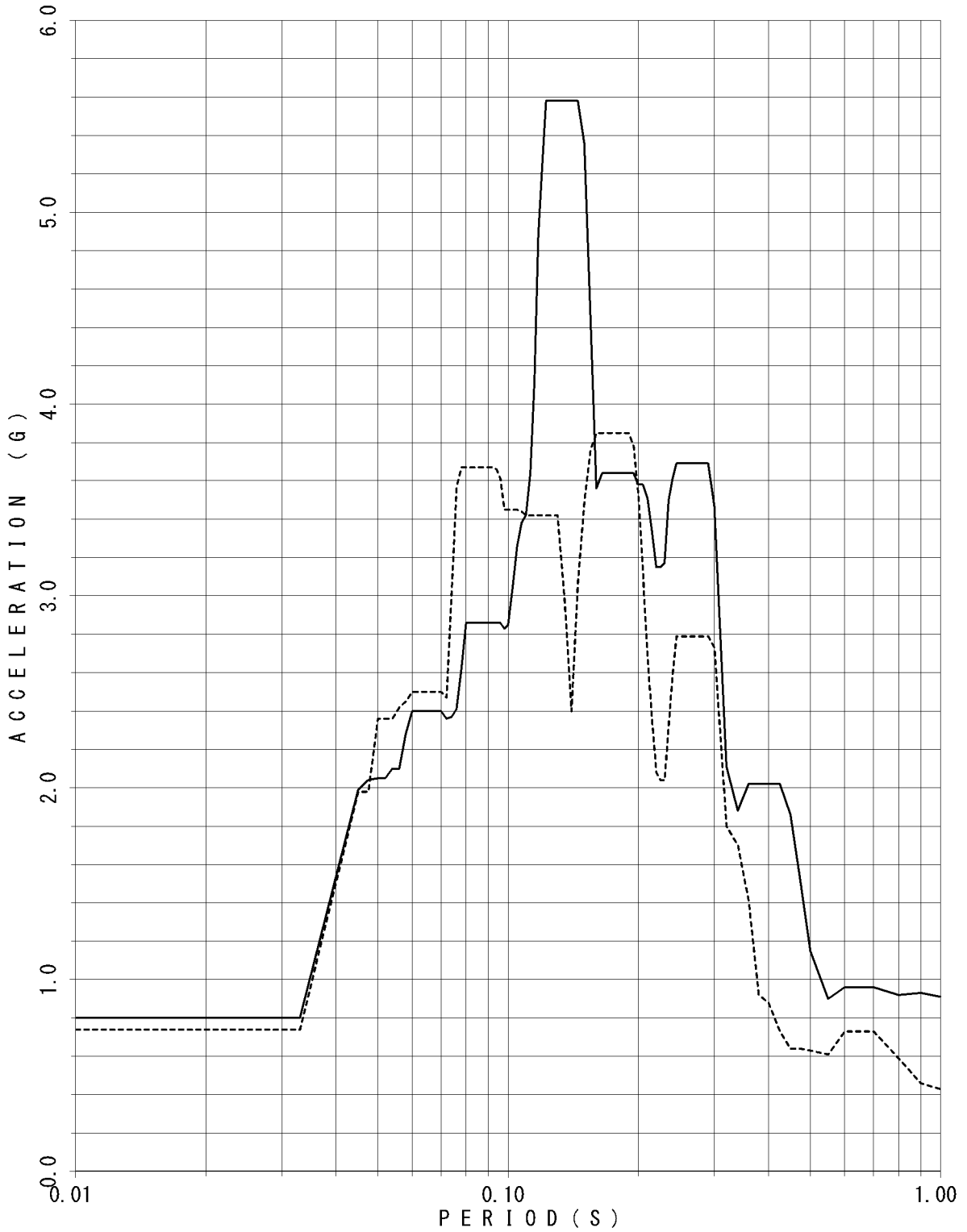

FLOOR RESPONSE SPECTRUM

UNIT NAME : KON-3/4
 WAVE NAME : Ss-5
 BUILDING NAME : TSC
 ELEVATION : EL14.40M #TSC2
 DAMPING : 2.5%

—— X - - - - Y

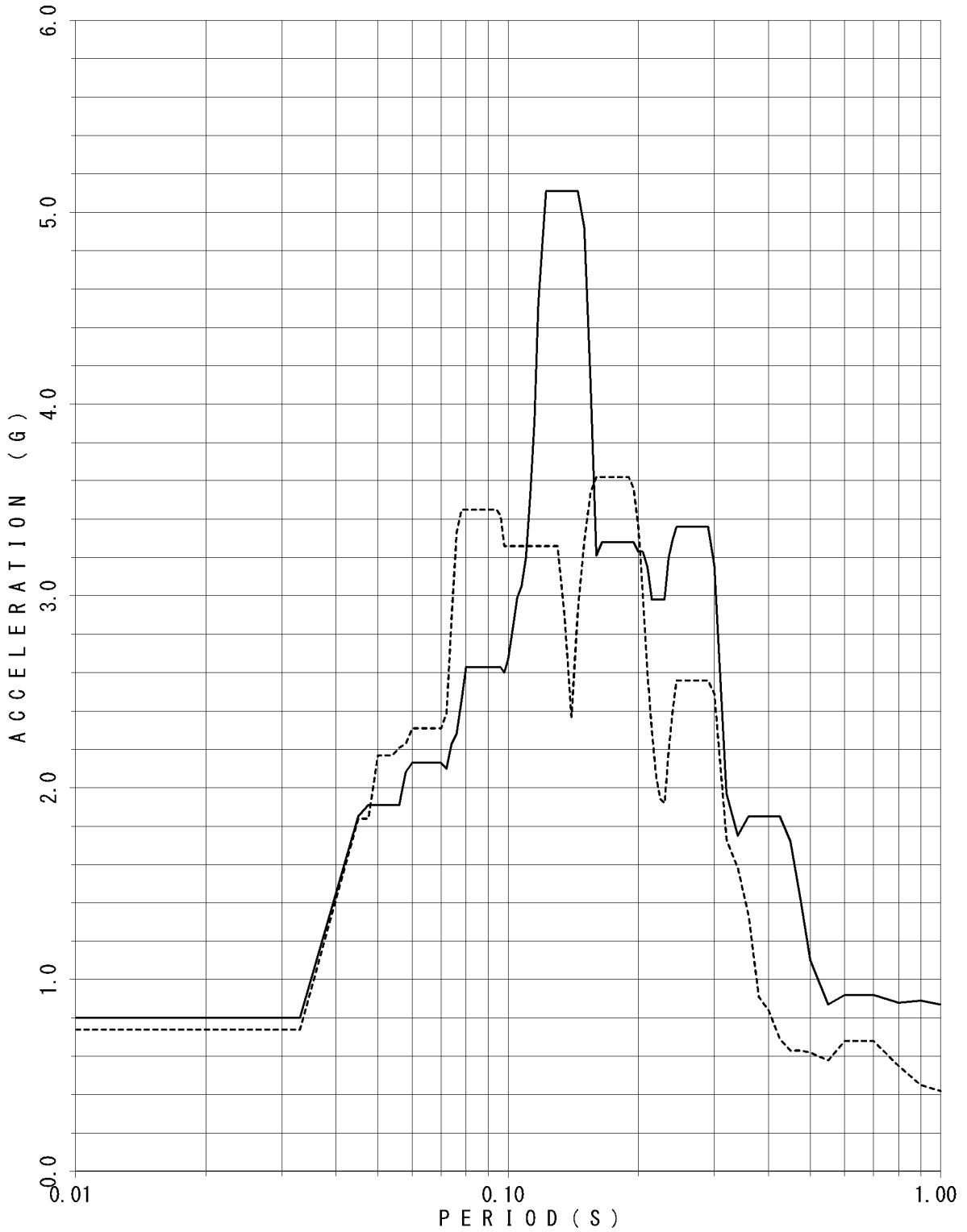

FLOOR RESPONSE SPECTRUM

UNIT NAME : KON-3/4
 WAVE NAME : Ss-5
 BUILDING NAME : TSC
 ELEVATION : EL14.40M #TSC2
 DAMPING : 3.0%

— X - - - - Y

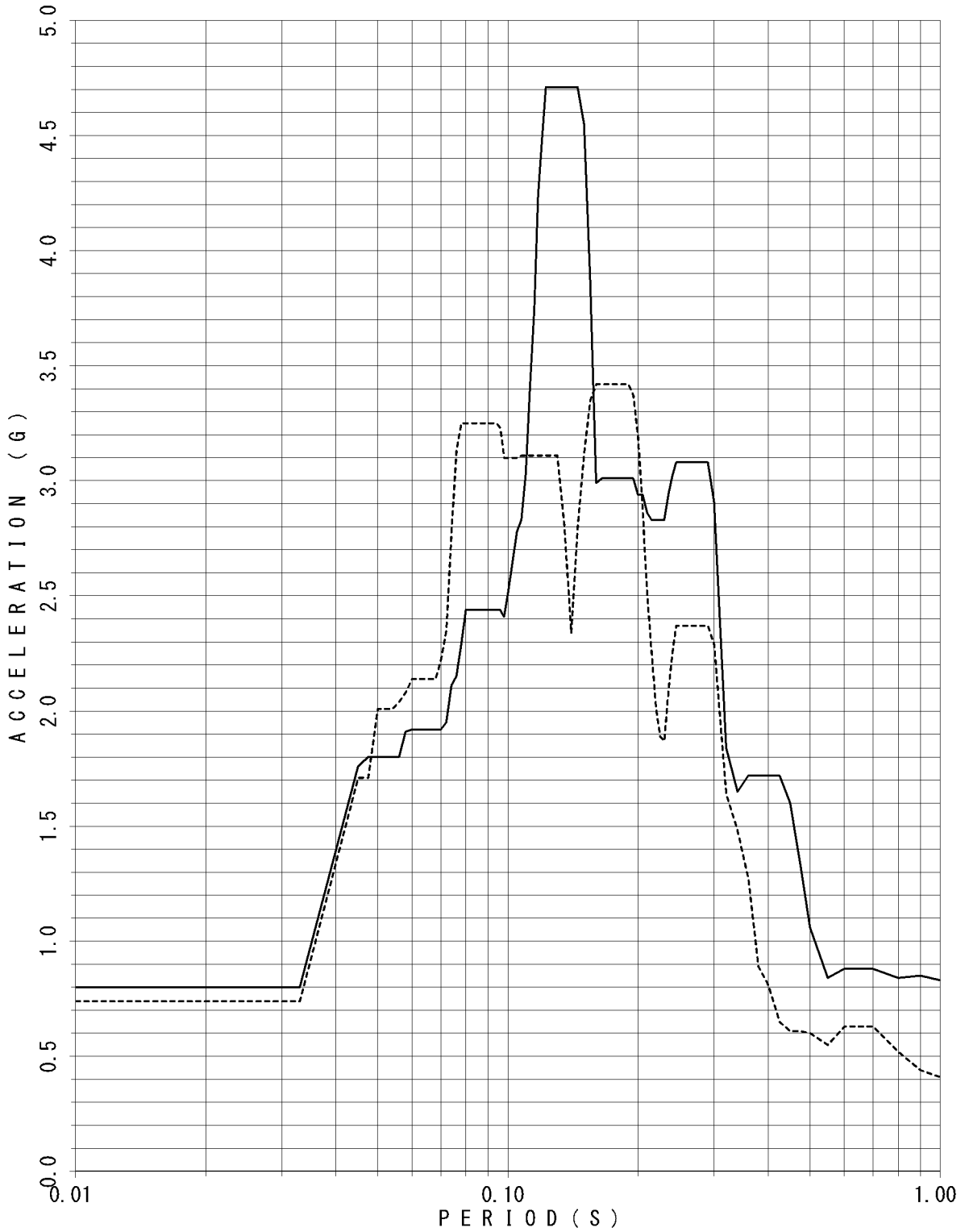

FLOOR RESPONSE SPECTRUM

UNIT NAME : KON-3/4
 WAVE NAME : Ss-5
 BUILDING NAME : TSC
 ELEVATION : EL14.40M #TSC2
 DAMPING : 4.0%

—— X - - - - Y

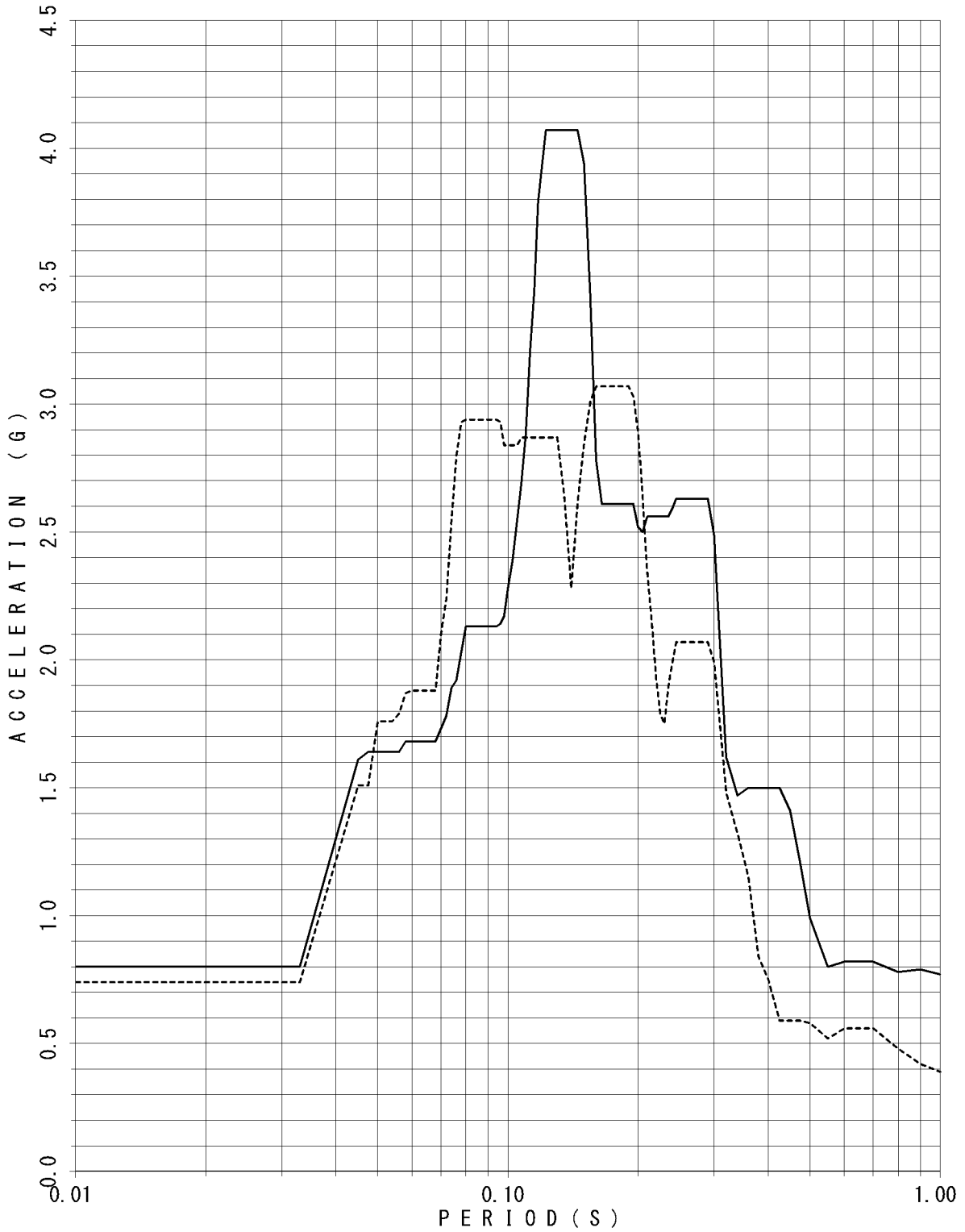

FLOOR RESPONSE SPECTRUM

UNIT NAME : KON-3/4
 WAVE NAME : Ss-5
 BUILDING NAME : TSC
 ELEVATION : EL14.40M #TSC2
 DAMPING : 5.0%

—— X - - - - Y

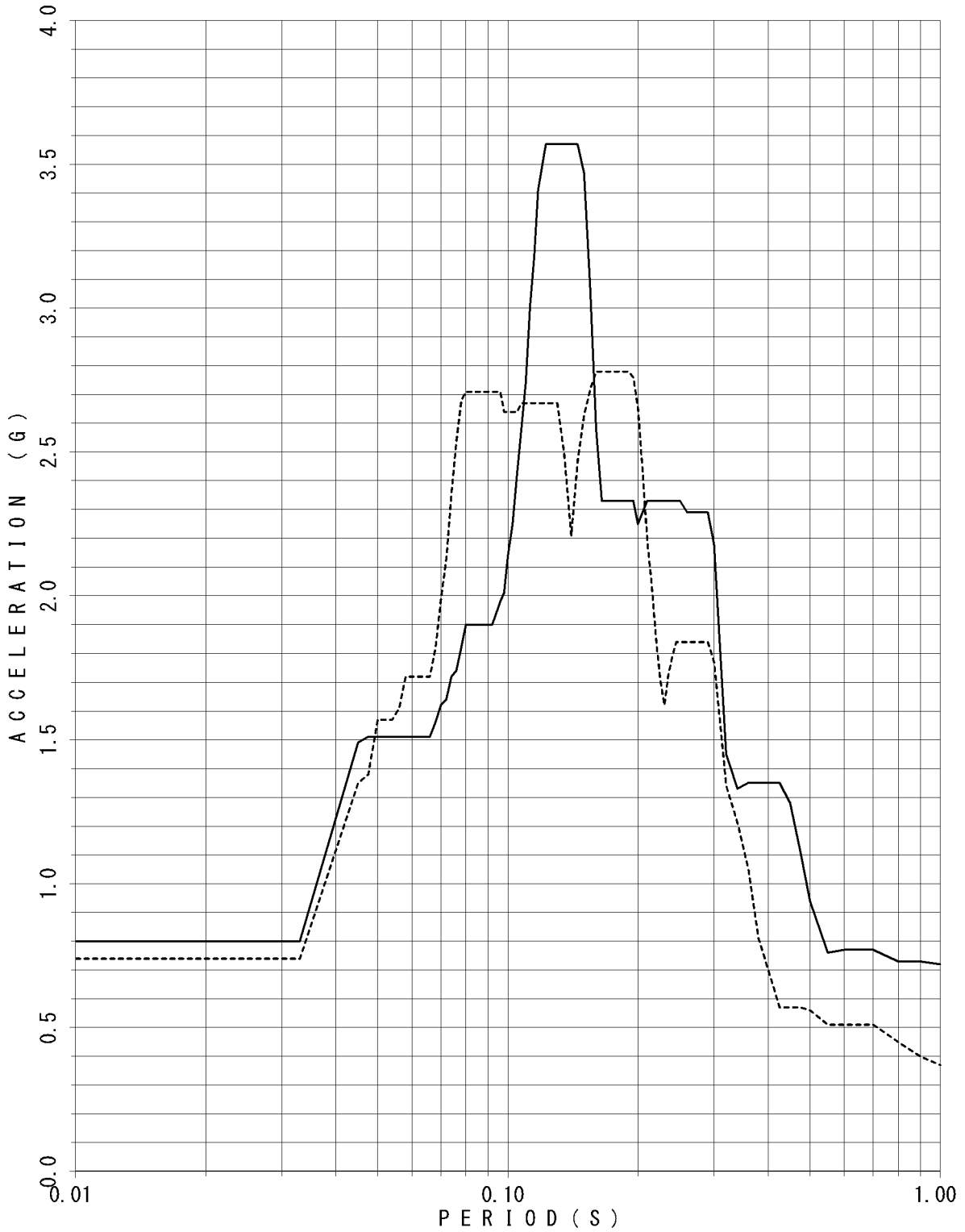

FLOOR RESPONSE SPECTRUM

UNIT NAME : KON-3/4
 WAVE NAME : Ss-5
 BUILDING NAME : TSC
 ELEVATION : EL8.55M #TSC4
 DAMPING : 0.5%

—— X - - - - Y

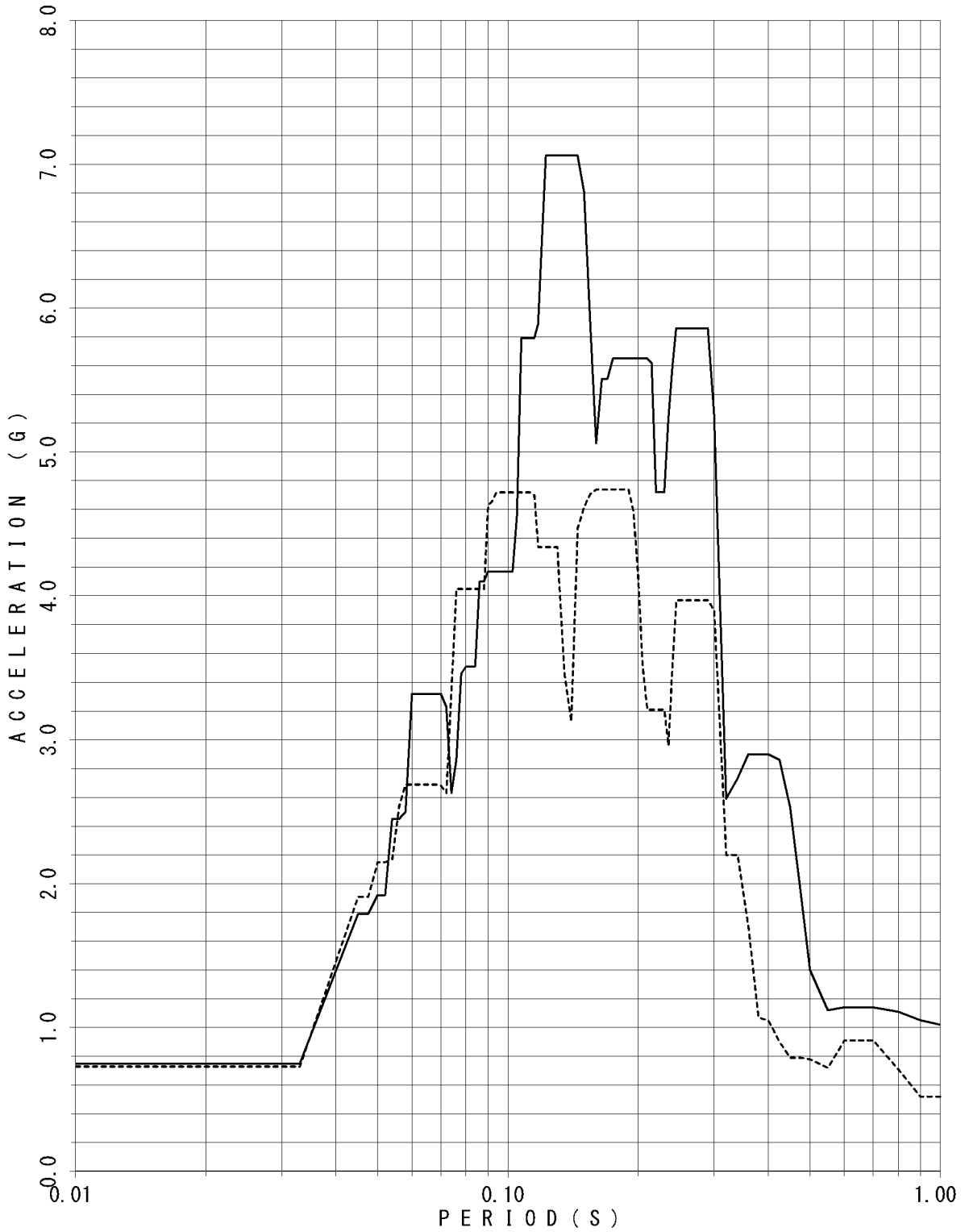

FLOOR RESPONSE SPECTRUM

UNIT NAME : KON-3/4
 WAVE NAME : Ss-5
 BUILDING NAME : TSC
 ELEVATION : EL8.55M #TSC4
 DAMPING : 1.0%

—— X - - - - Y

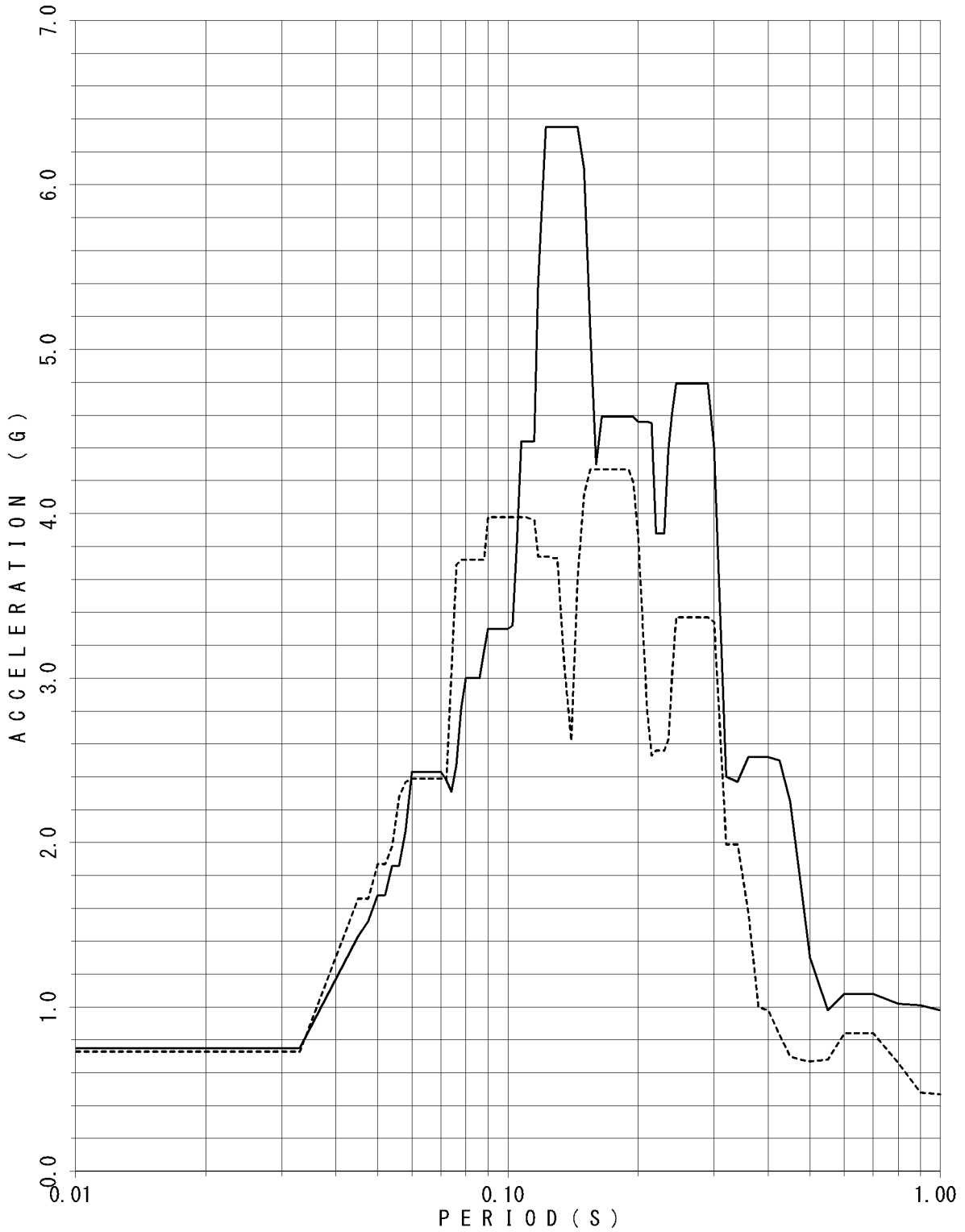

FLOOR RESPONSE SPECTRUM

UNIT NAME : KON-3/4
WAVE NAME : Ss-5
BUILDING NAME : TSC
ELEVATION : EL8.55M #TSC4
DAMPING : 1.5%

— X - - - - Y

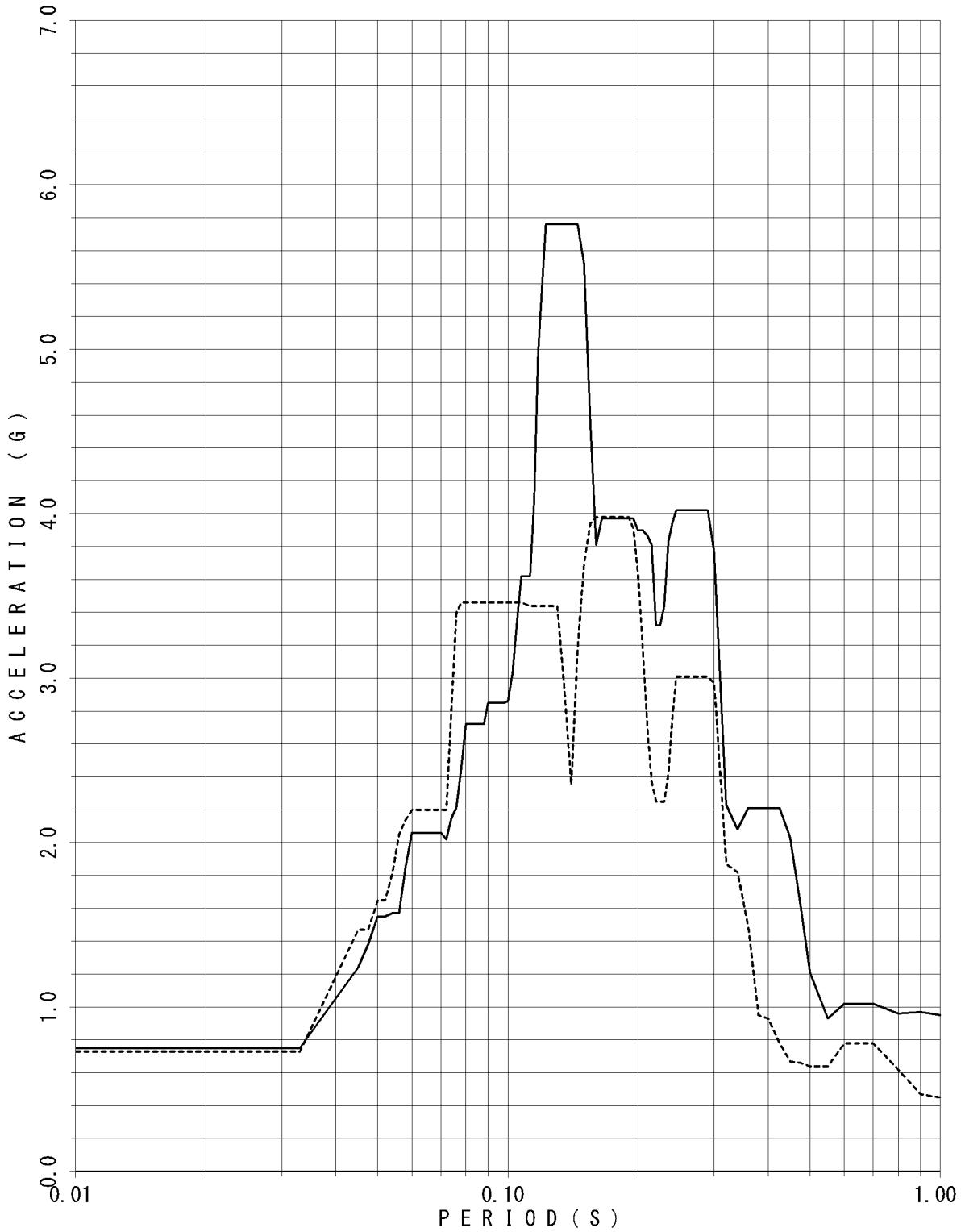

FLOOR RESPONSE SPECTRUM

UNIT NAME : KON-3/4
WAVE NAME : Ss-5
BUILDING NAME : TSC
ELEVATION : EL8.55M #TSC4
DAMPING : 2.0%

— X - - - - Y

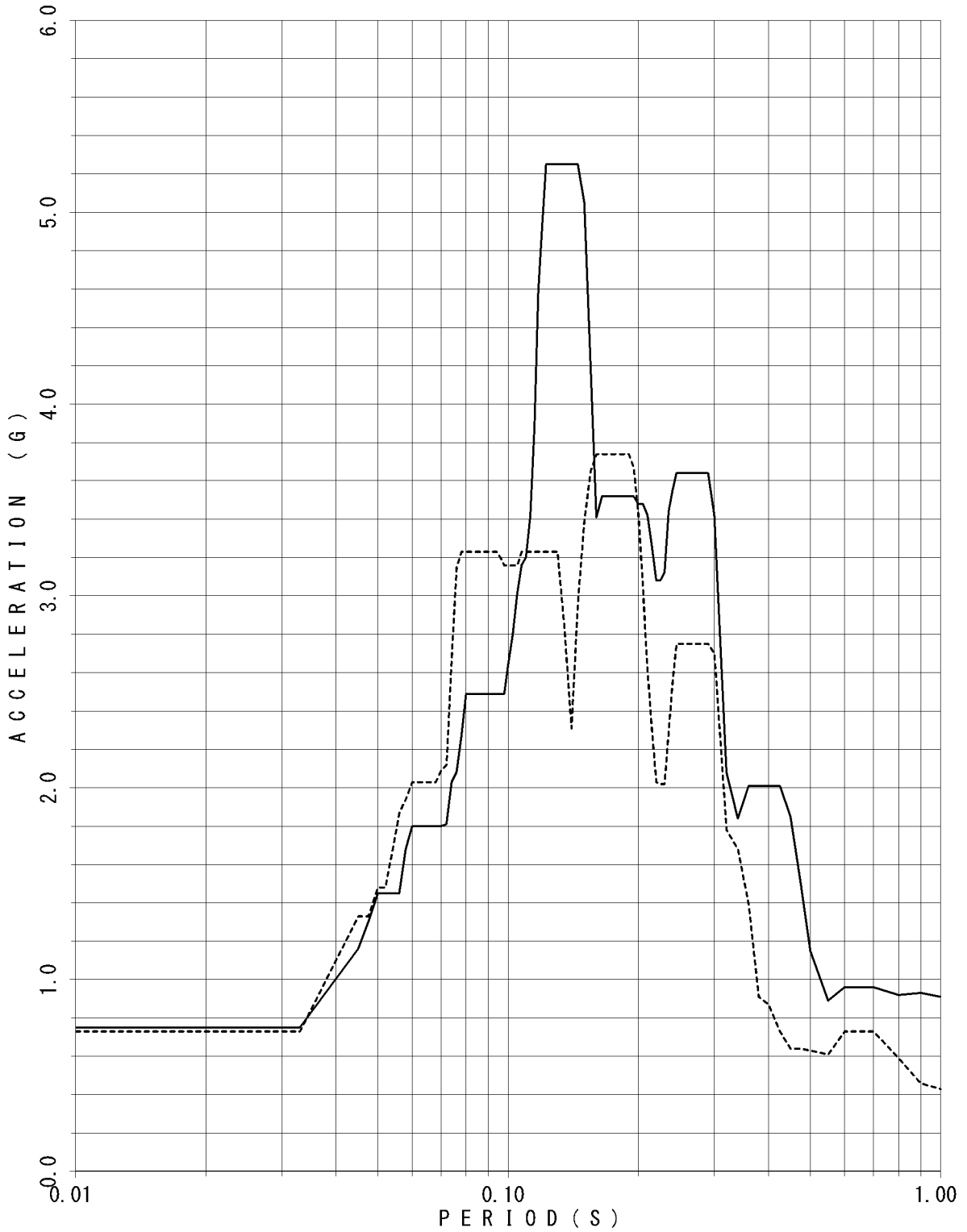

FLOOR RESPONSE SPECTRUM

UNIT NAME : KON-3/4
WAVE NAME : Ss-5
BUILDING NAME : TSC
ELEVATION : EL8.55M #TSC4
DAMPING : 2.5%

— X - - - - Y

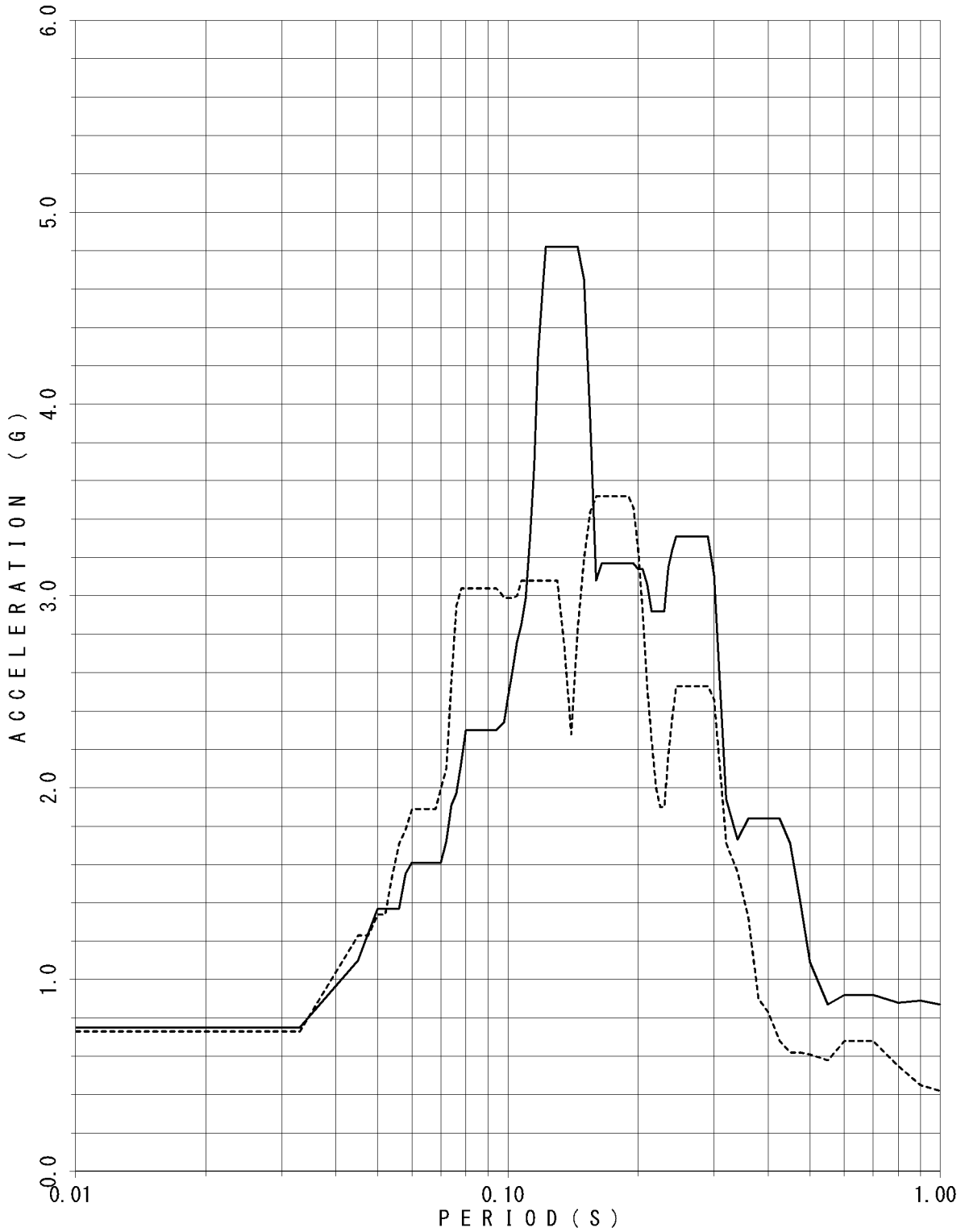

FLOOR RESPONSE SPECTRUM

UNIT NAME : KON-3/4
 WAVE NAME : Ss-5
 BUILDING NAME : TSC
 ELEVATION : EL8.55M #TSC4
 DAMPING : 3.0%

—— X - - - - Y

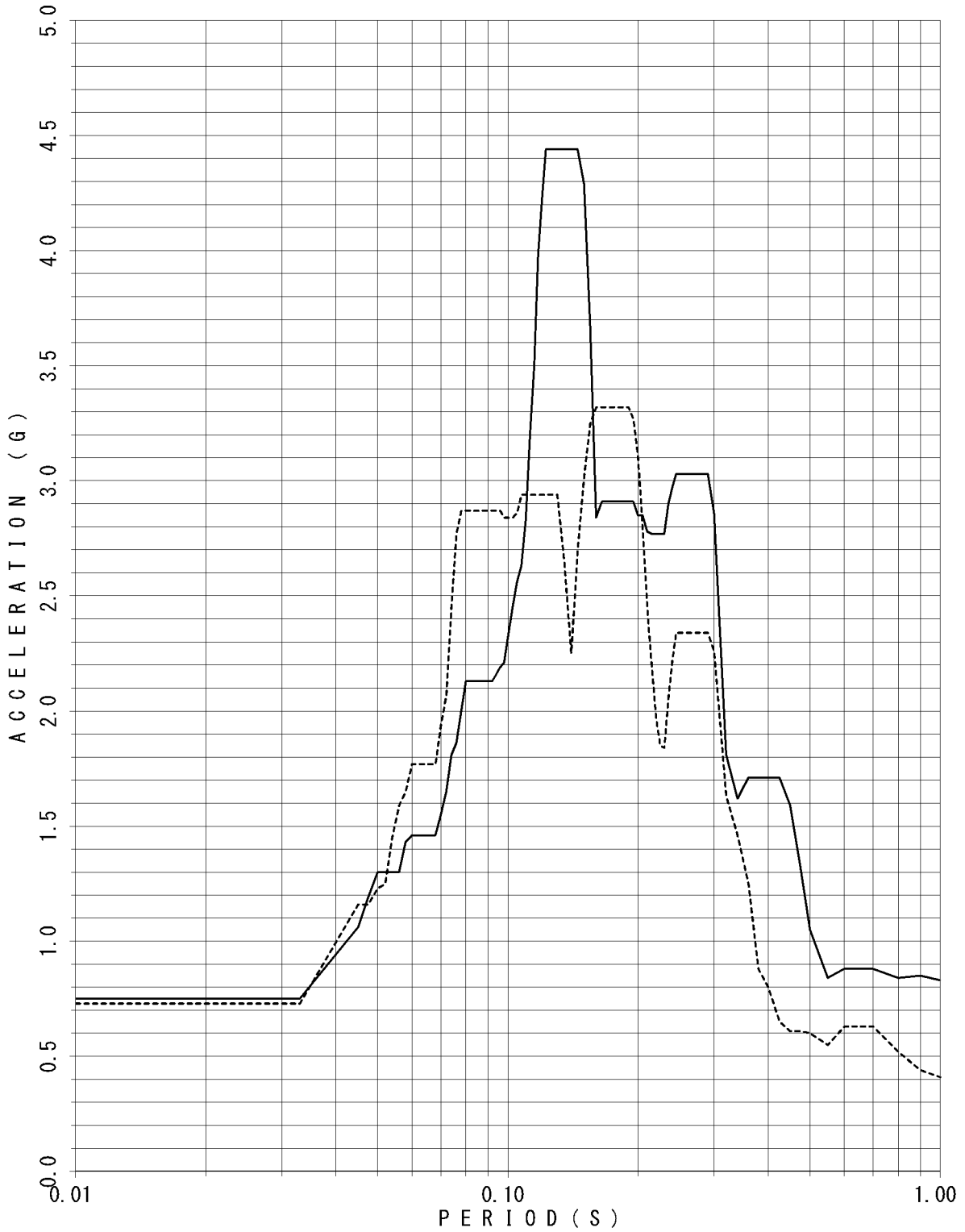

FLOOR RESPONSE SPECTRUM

UNIT NAME : KON-3/4
WAVE NAME : Ss-5
BUILDING NAME : TSC
ELEVATION : EL8.55M #TSC4
DAMPING : 4.0%

— X - - - - Y

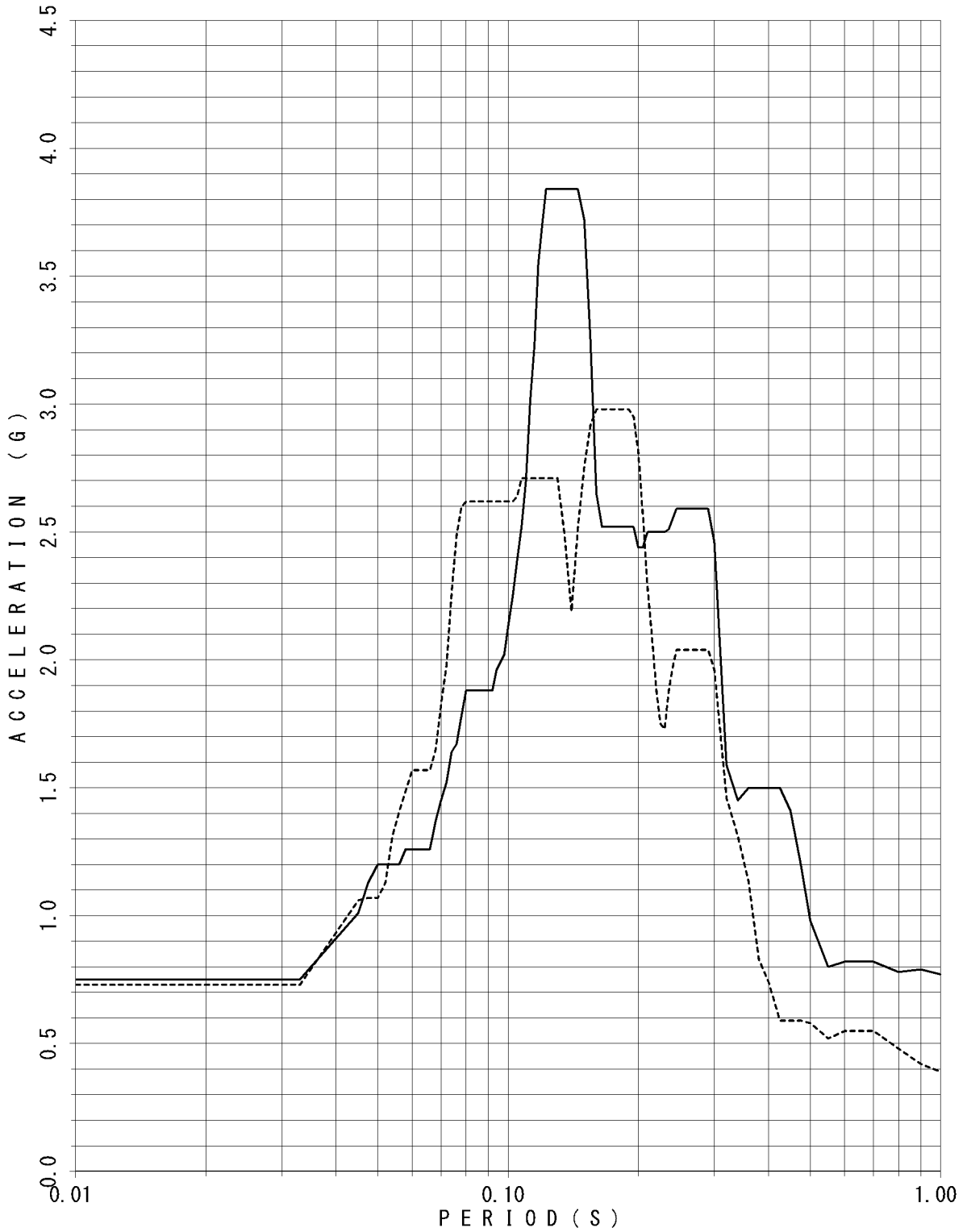

FLOOR RESPONSE SPECTRUM

UNIT NAME : KON-3/4
 WAVE NAME : Ss-5
 BUILDING NAME : TSC
 ELEVATION : EL8.55M #TSC4
 DAMPING : 5.0%

—— X - - - - Y

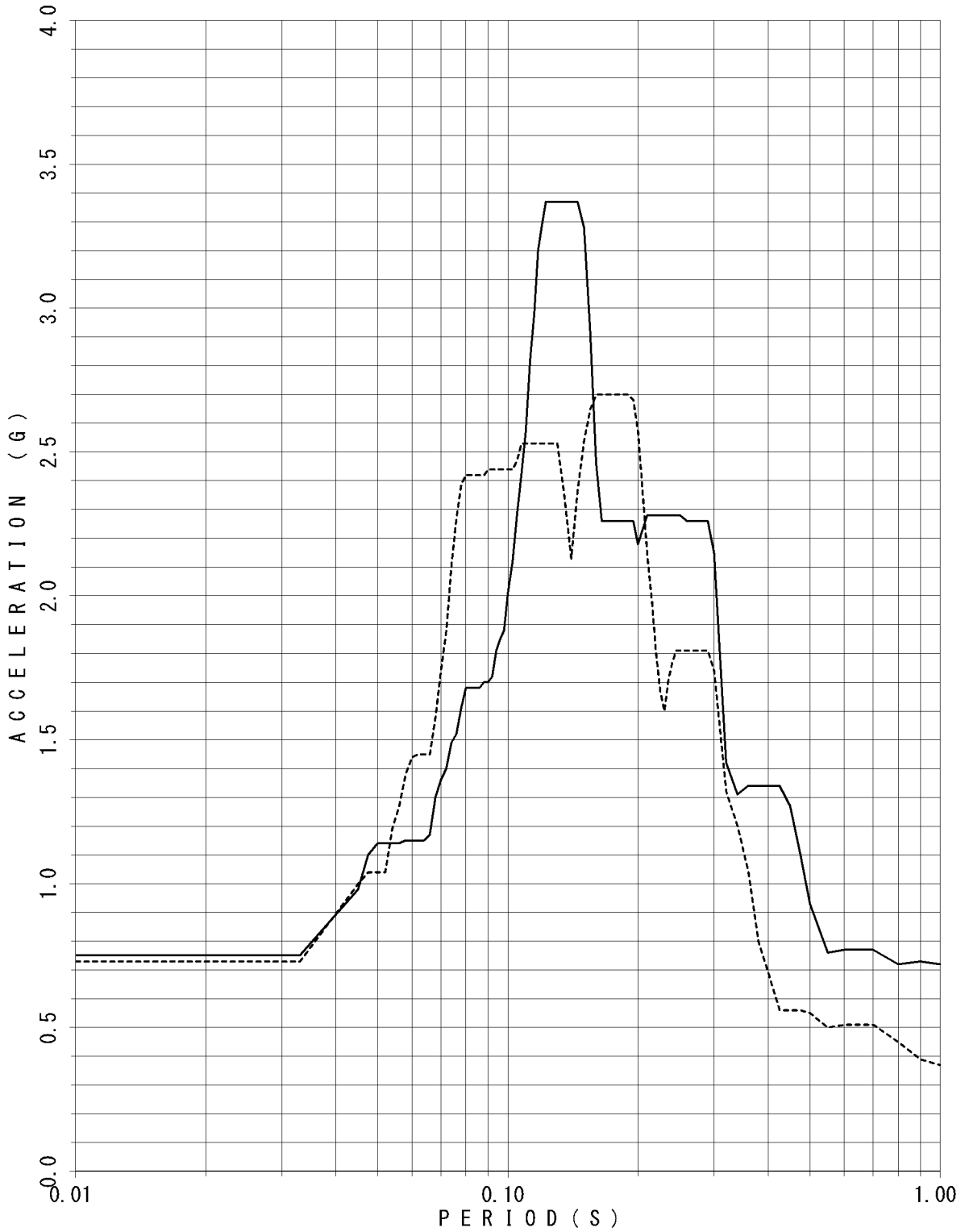

FLOOR RESPONSE SPECTRUM

UNIT NAME : KON-3/4
WAVE NAME : Ss-6
BUILDING NAME : TSC
ELEVATION : EL18.95M #TSC1
DAMPING : 0.5%

— X - - - - Y

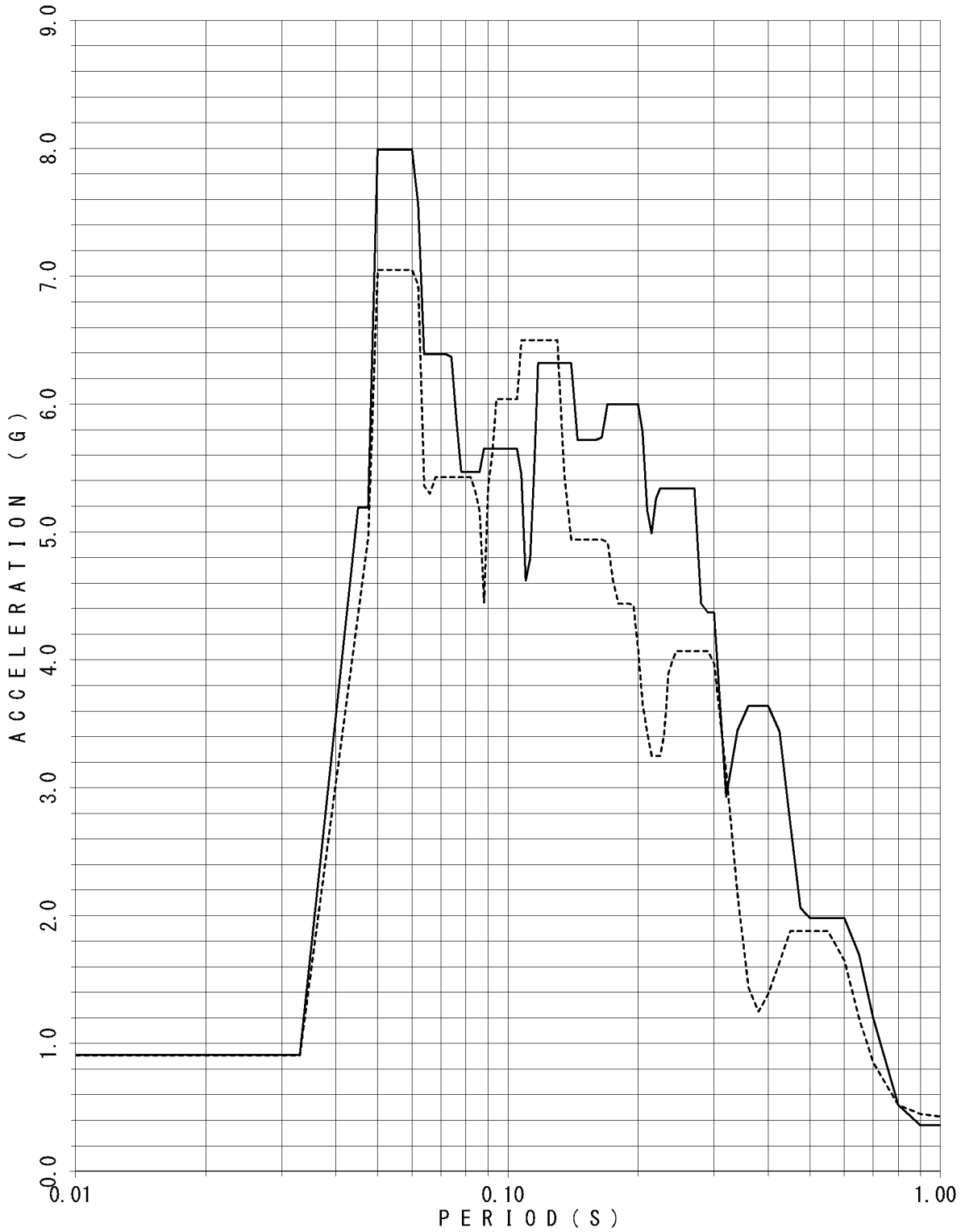

FLOOR RESPONSE SPECTRUM

UNIT NAME : KON-3/4
 WAVE NAME : Ss-6
 BUILDING NAME : TSC
 ELEVATION : EL18.95M #TSC1
 DAMPING : 1.0%

—— X - - - - Y

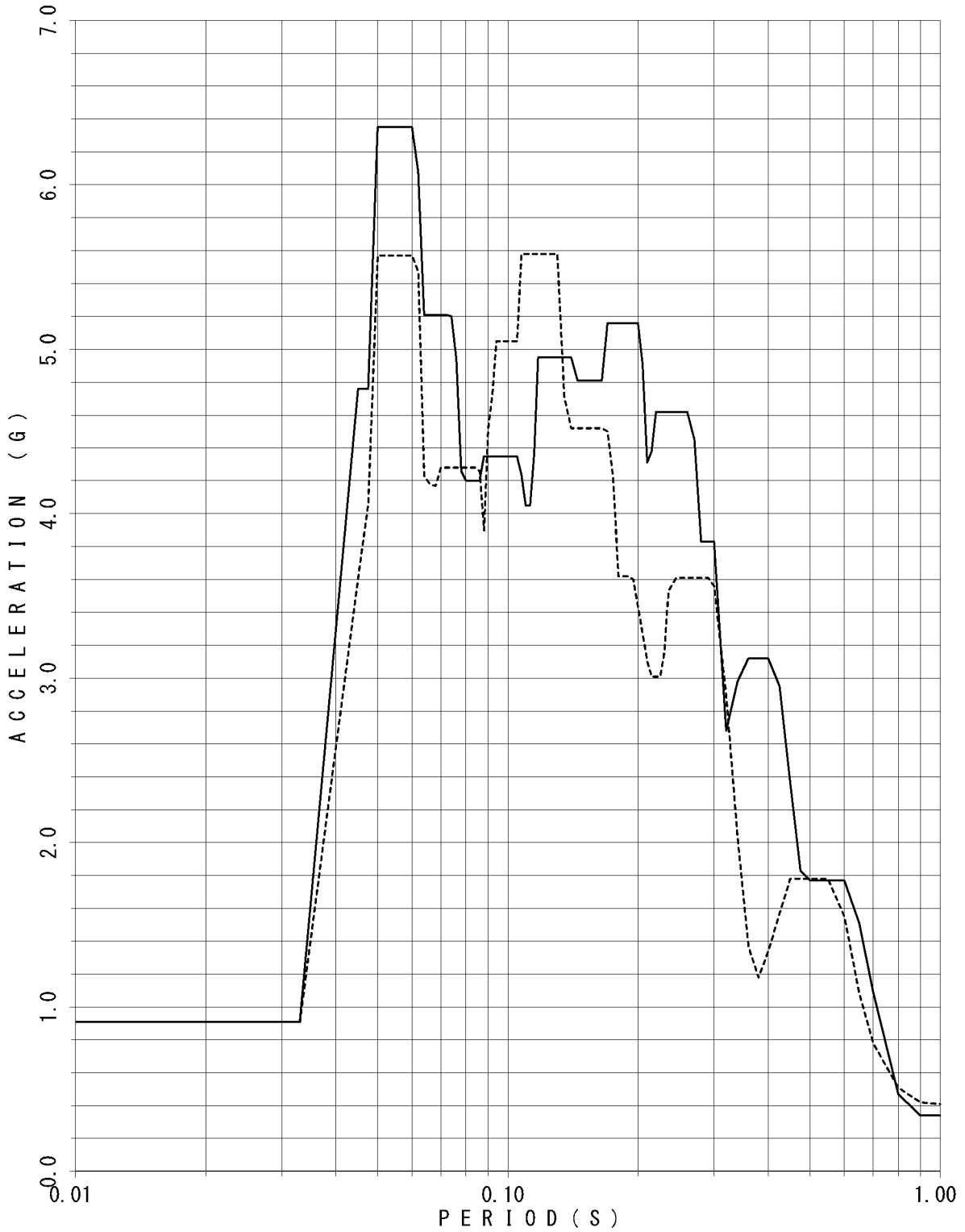

FLOOR RESPONSE SPECTRUM

UNIT NAME : KON-3/4
 WAVE NAME : Ss-6
 BUILDING NAME : TSC
 ELEVATION : EL18.95M #TSC1
 DAMPING : 1.5%

—— X - - - - Y

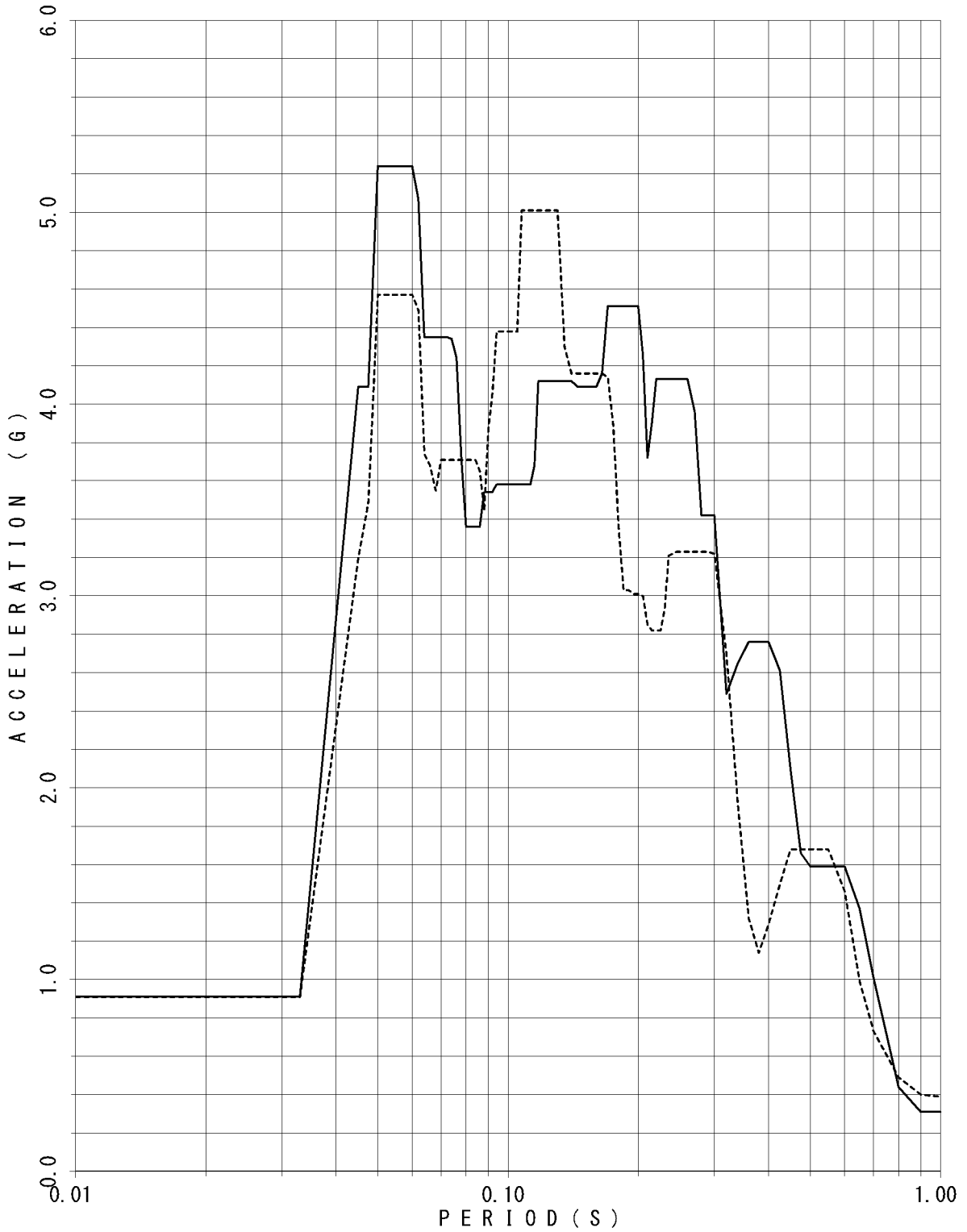

FLOOR RESPONSE SPECTRUM

UNIT NAME : KON-3/4
 WAVE NAME : Ss-6
 BUILDING NAME : TSC
 ELEVATION : EL18.95M #TSC1
 DAMPING : 2.0%

—— X - - - - Y



FLOOR RESPONSE SPECTRUM

UNIT NAME : KON-3/4
 WAVE NAME : Ss-6
 BUILDING NAME : TSC
 ELEVATION : EL18.95M #TSC1
 DAMPING : 2.5%

— X - - - - Y

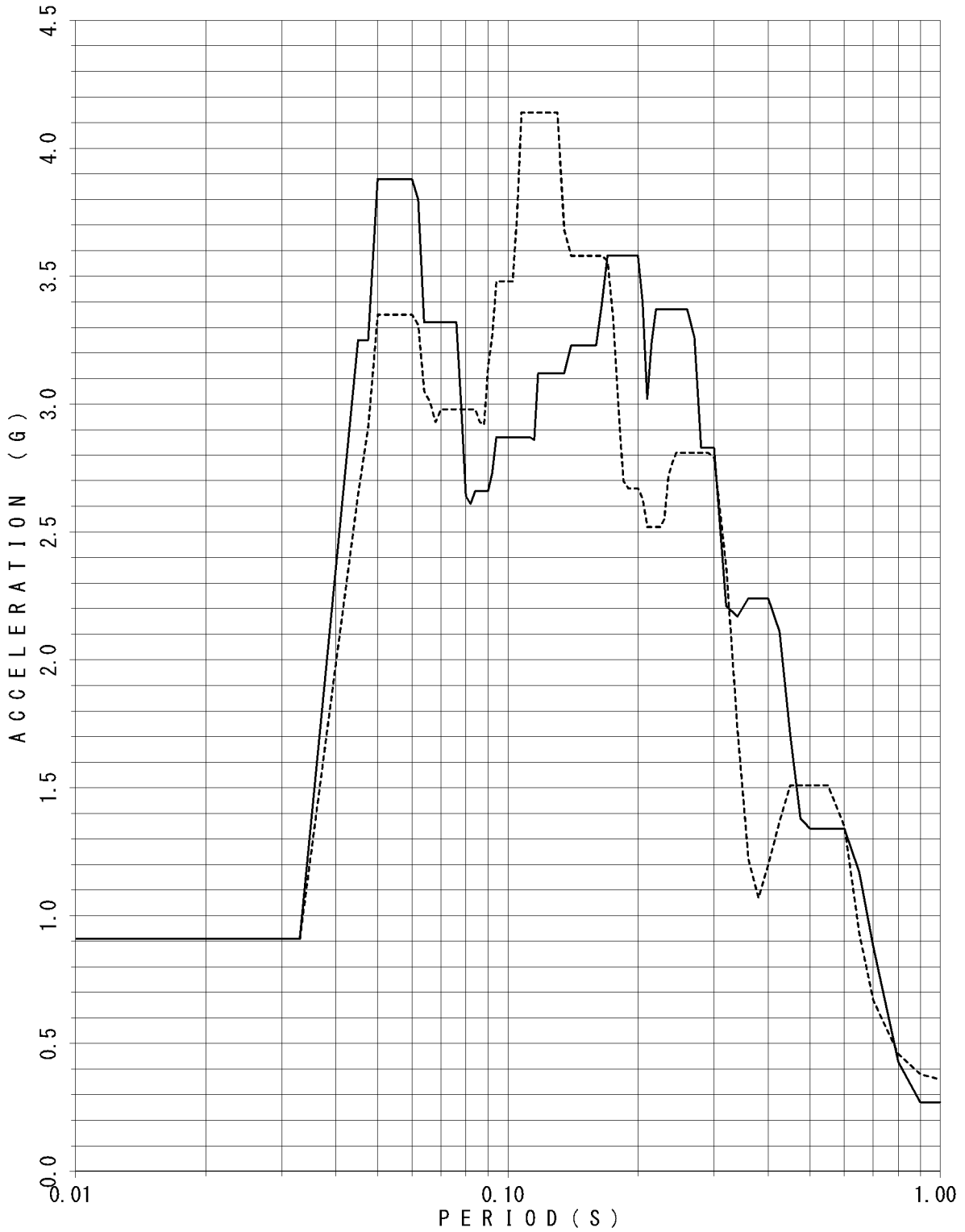

FLOOR RESPONSE SPECTRUM

UNIT NAME : KON-3/4
 WAVE NAME : Ss-6
 BUILDING NAME : TSC
 ELEVATION : EL18.95M #TSC1
 DAMPING : 3.0%

—— X - - - - Y

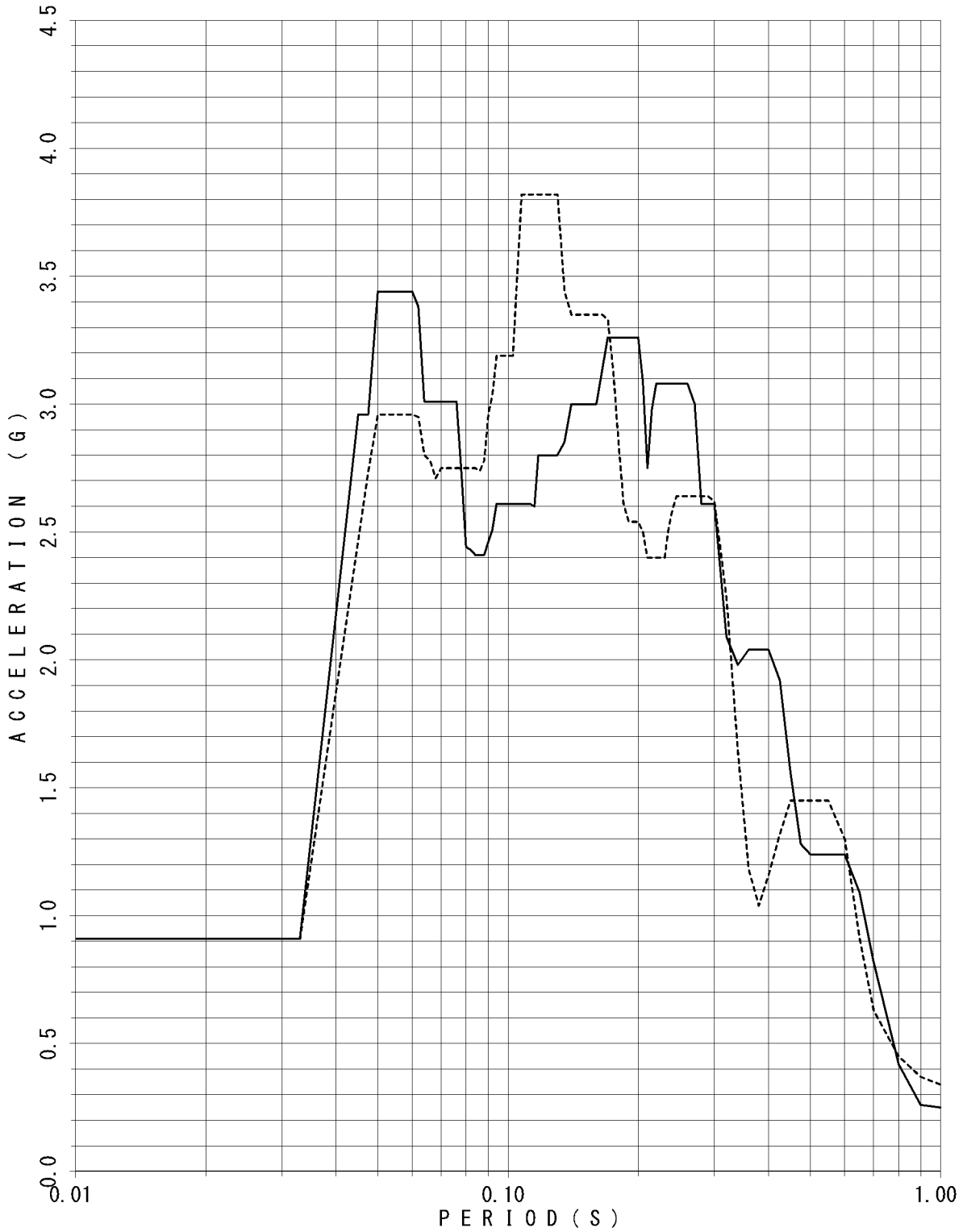

FLOOR RESPONSE SPECTRUM

UNIT NAME : KON-3/4
 WAVE NAME : Ss-6
 BUILDING NAME : TSC
 ELEVATION : EL18.95M #TSC1
 DAMPING : 4.0%

—— X - - - - Y

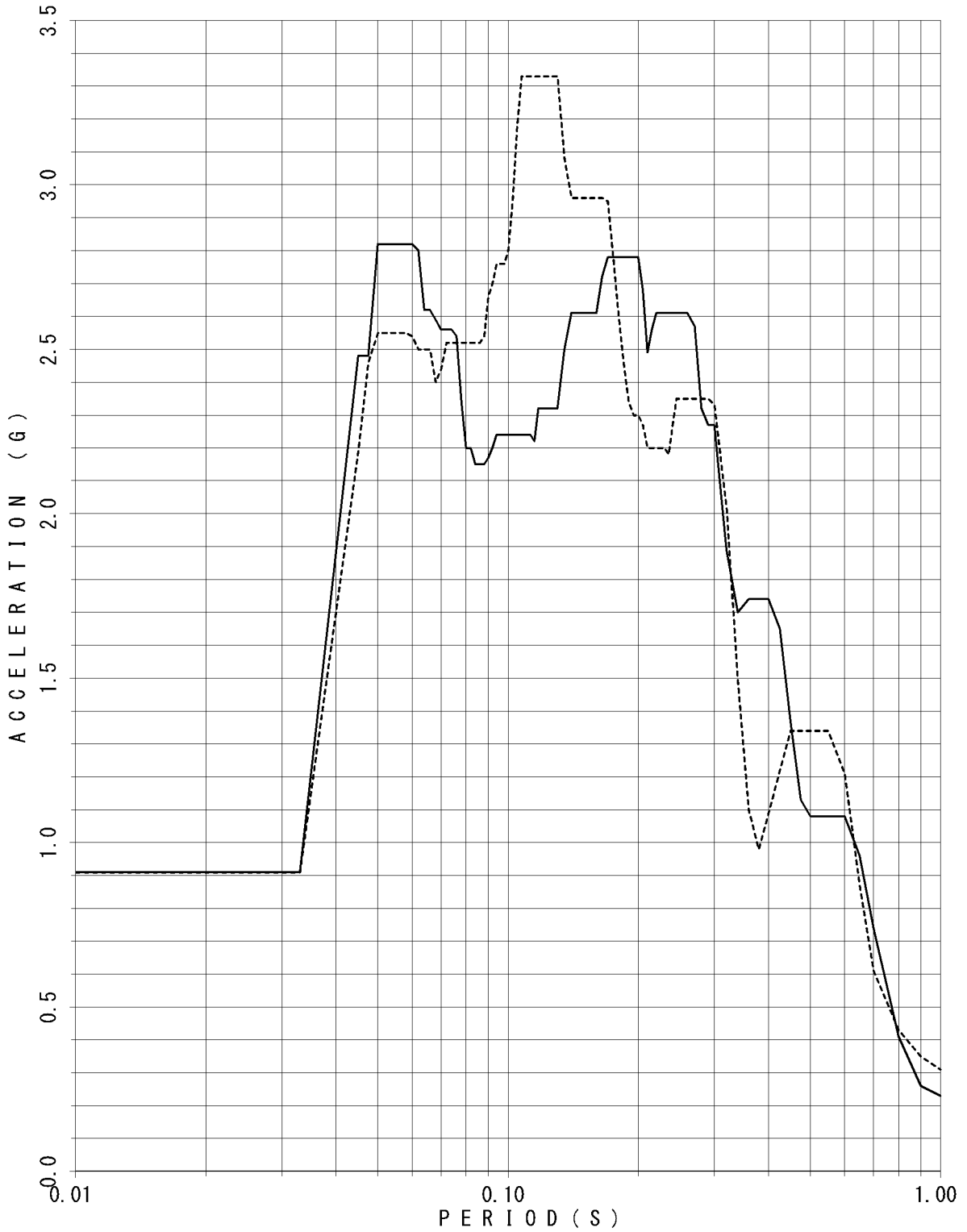

FLOOR RESPONSE SPECTRUM

UNIT NAME : KON-3/4
 WAVE NAME : Ss-6
 BUILDING NAME : TSC
 ELEVATION : EL18.95M #TSC1
 DAMPING : 5.0%

—— X - - - - Y

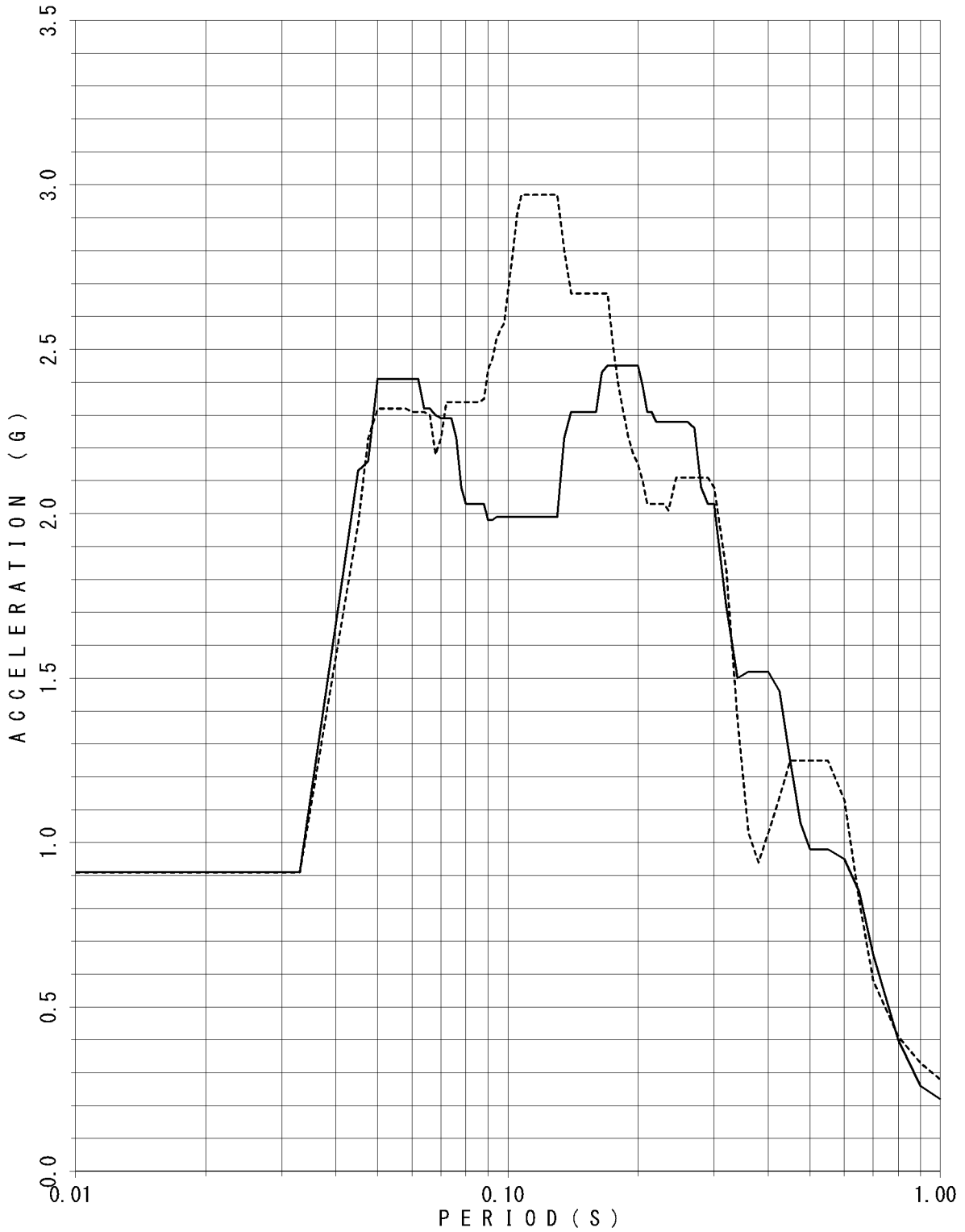

FLOOR RESPONSE SPECTRUM

UNIT NAME : KON-3/4
WAVE NAME : Ss-6
BUILDING NAME : TSC
ELEVATION : EL14.40M #TSC2
DAMPING : 0.5%

— X - - - - Y

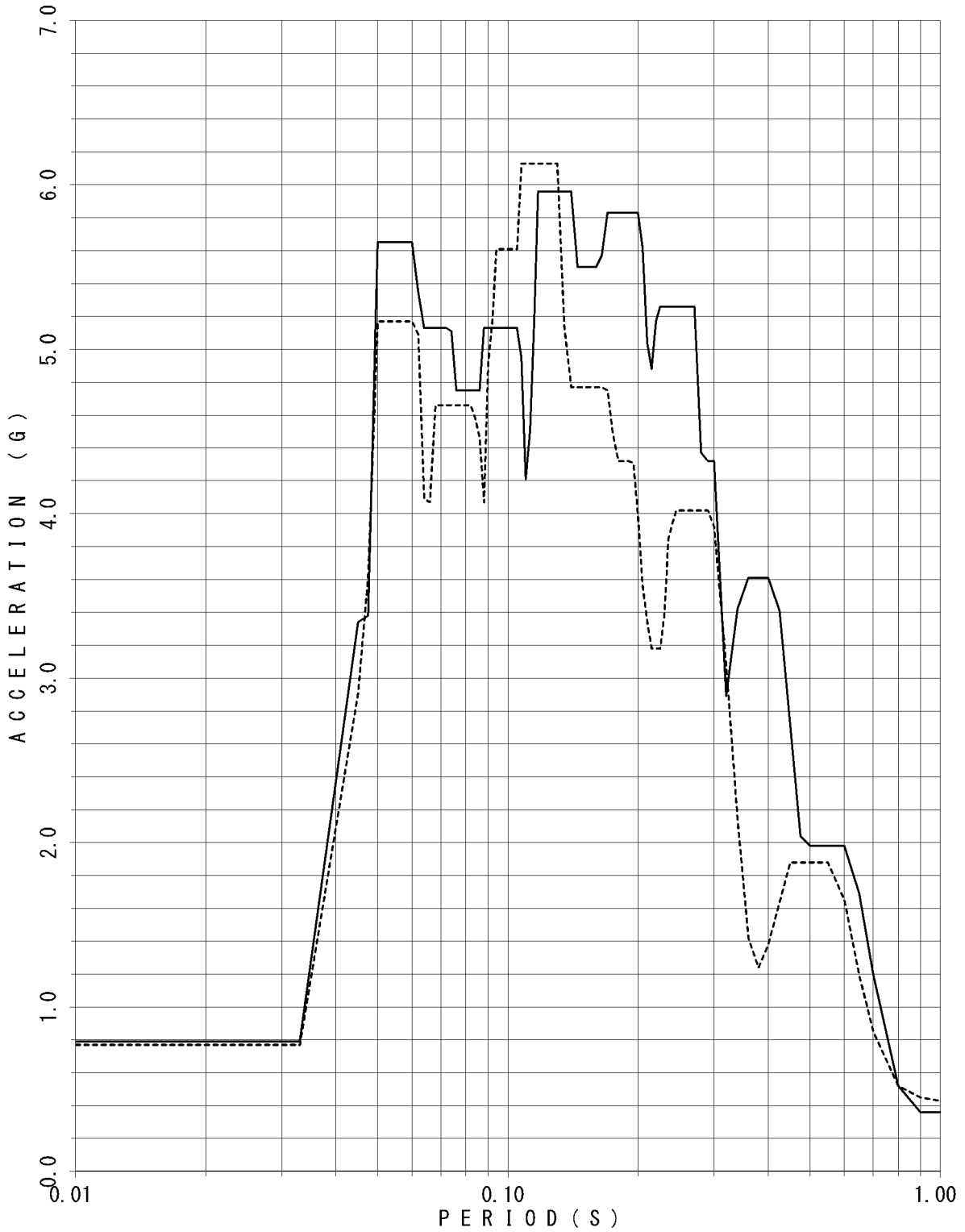

FLOOR RESPONSE SPECTRUM

UNIT NAME : KON-3/4
 WAVE NAME : Ss-6
 BUILDING NAME : TSC
 ELEVATION : EL14.40M #TSC2
 DAMPING : 1.0%

—— X - - - - Y

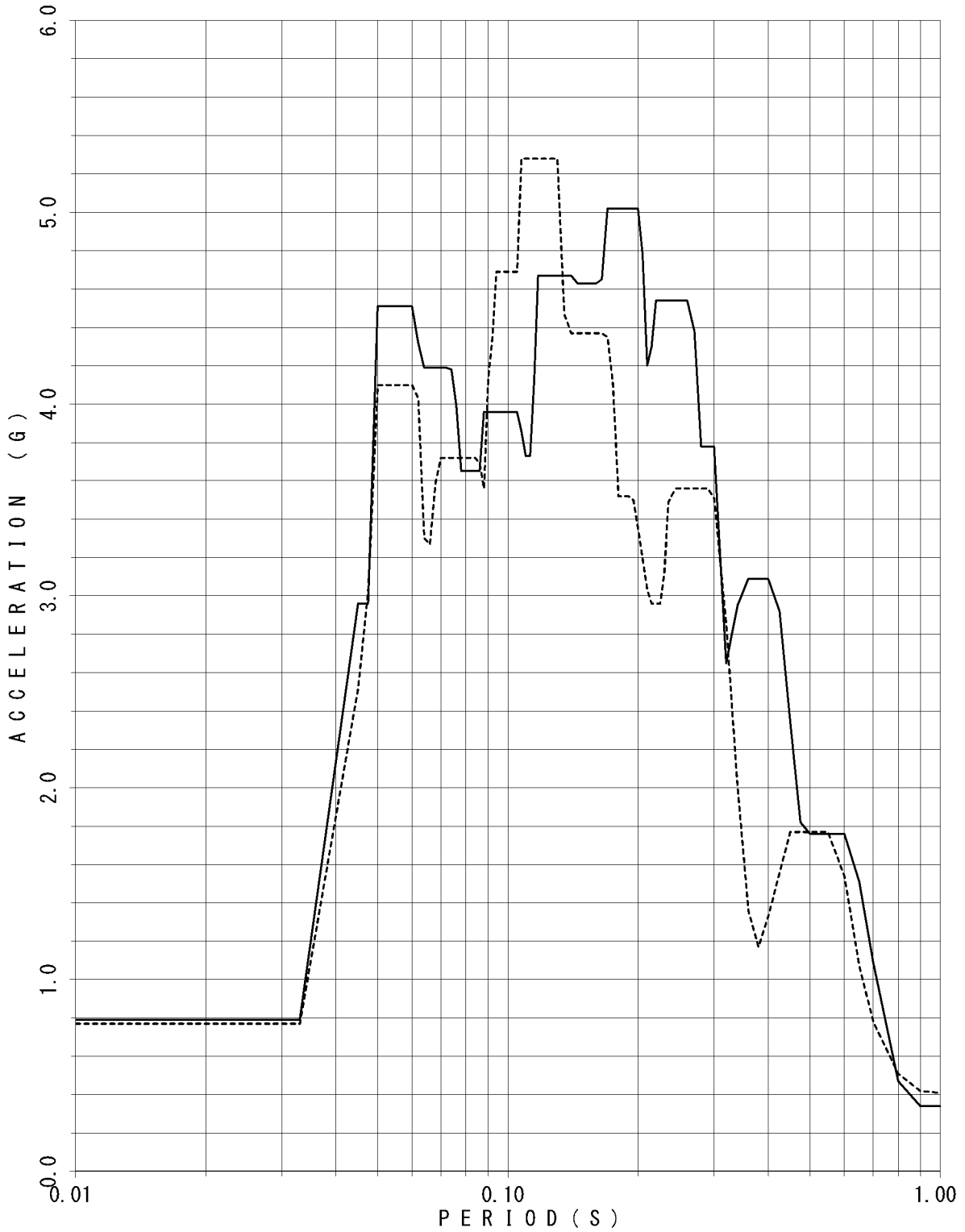

FLOOR RESPONSE SPECTRUM

UNIT NAME : KON-3/4
 WAVE NAME : Ss-6
 BUILDING NAME : TSC
 ELEVATION : EL14.40M #TSC2
 DAMPING : 1.5%

—— X - - - - Y



FLOOR RESPONSE SPECTRUM

UNIT NAME : KON-3/4
 WAVE NAME : Ss-6
 BUILDING NAME : TSC
 ELEVATION : EL14.40M #TSC2
 DAMPING : 2.0%

—— X - - - - Y

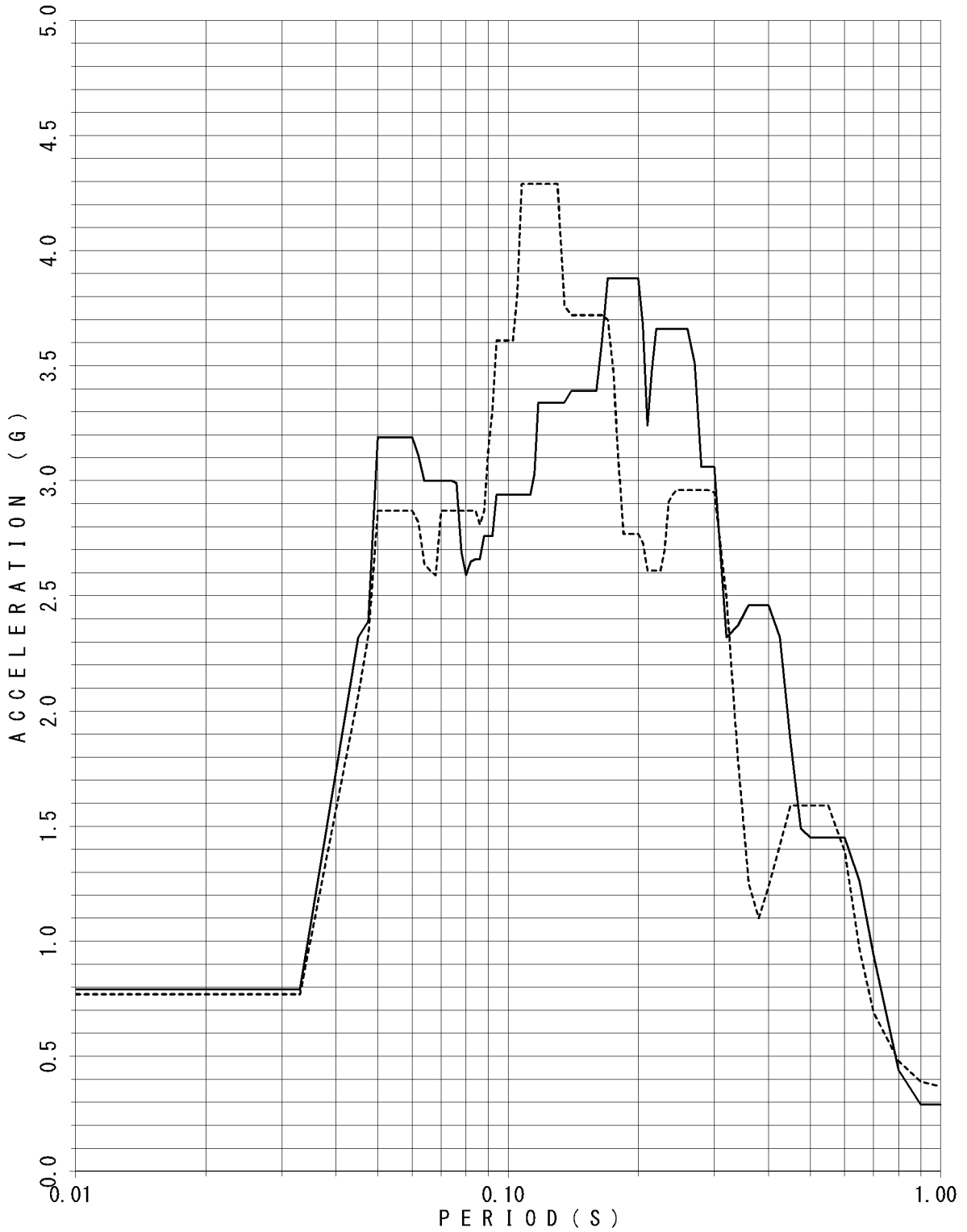

FLOOR RESPONSE SPECTRUM

UNIT NAME : KON-3/4
 WAVE NAME : Ss-6
 BUILDING NAME : TSC
 ELEVATION : EL14.40M #TSC2
 DAMPING : 2.5%

— X - - - - Y

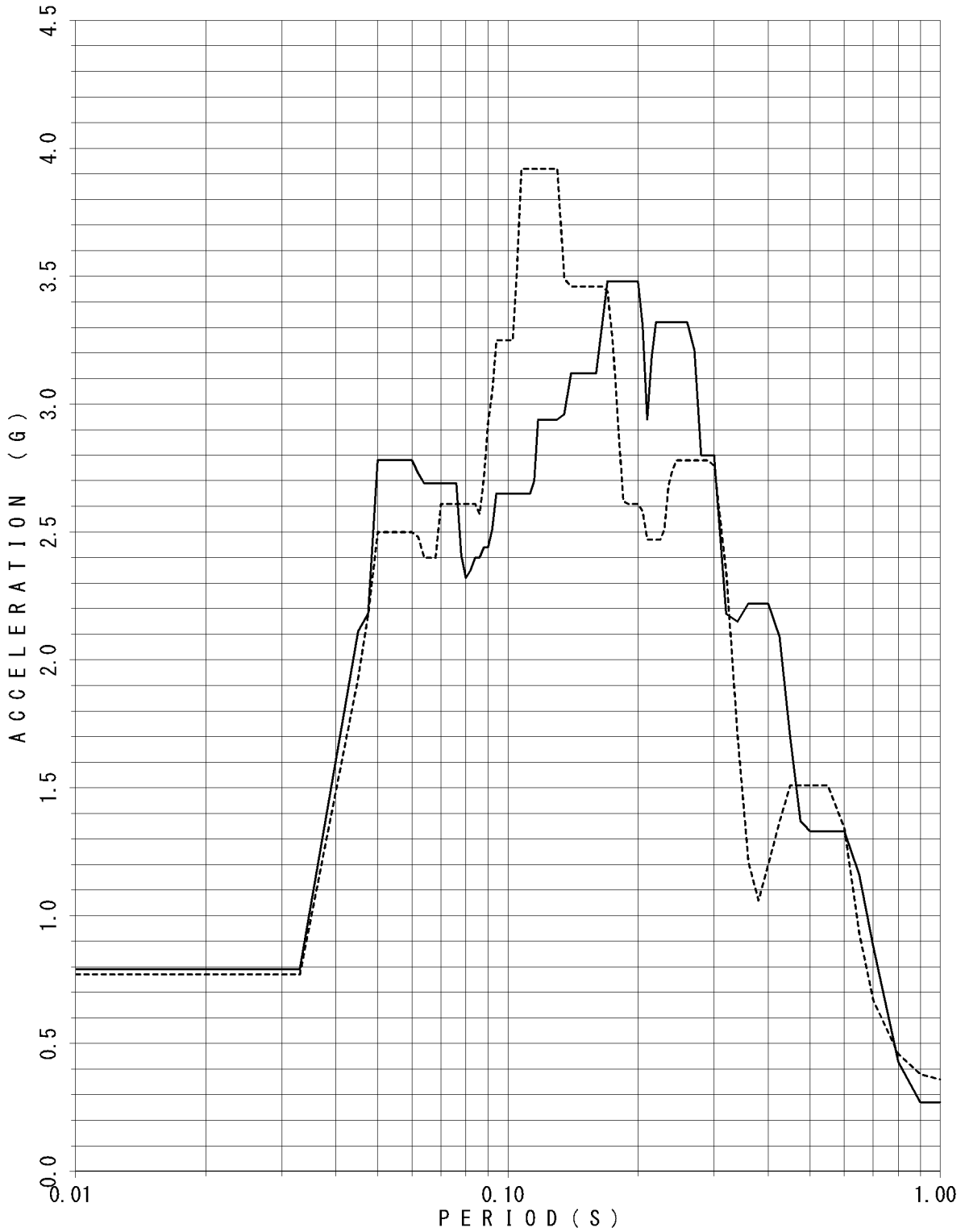

FLOOR RESPONSE SPECTRUM

UNIT NAME : KON-3/4
 WAVE NAME : Ss-6
 BUILDING NAME : TSC
 ELEVATION : EL14.40M #TSC2
 DAMPING : 3.0%

— X - - - - Y

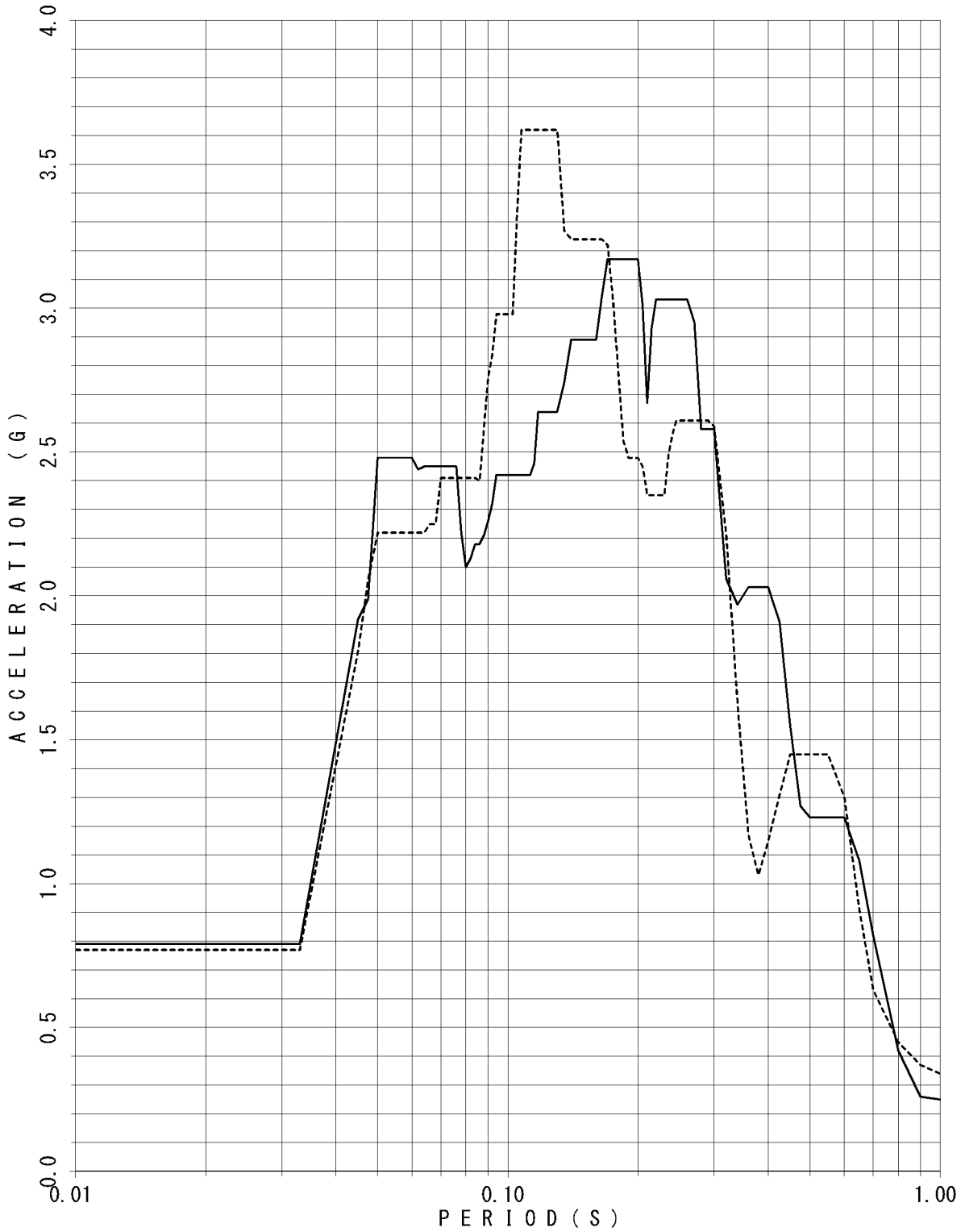

FLOOR RESPONSE SPECTRUM

UNIT NAME : KON-3/4
 WAVE NAME : Ss-6
 BUILDING NAME : TSC
 ELEVATION : EL14.40M #TSC2
 DAMPING : 4.0%

—— X - - - - Y

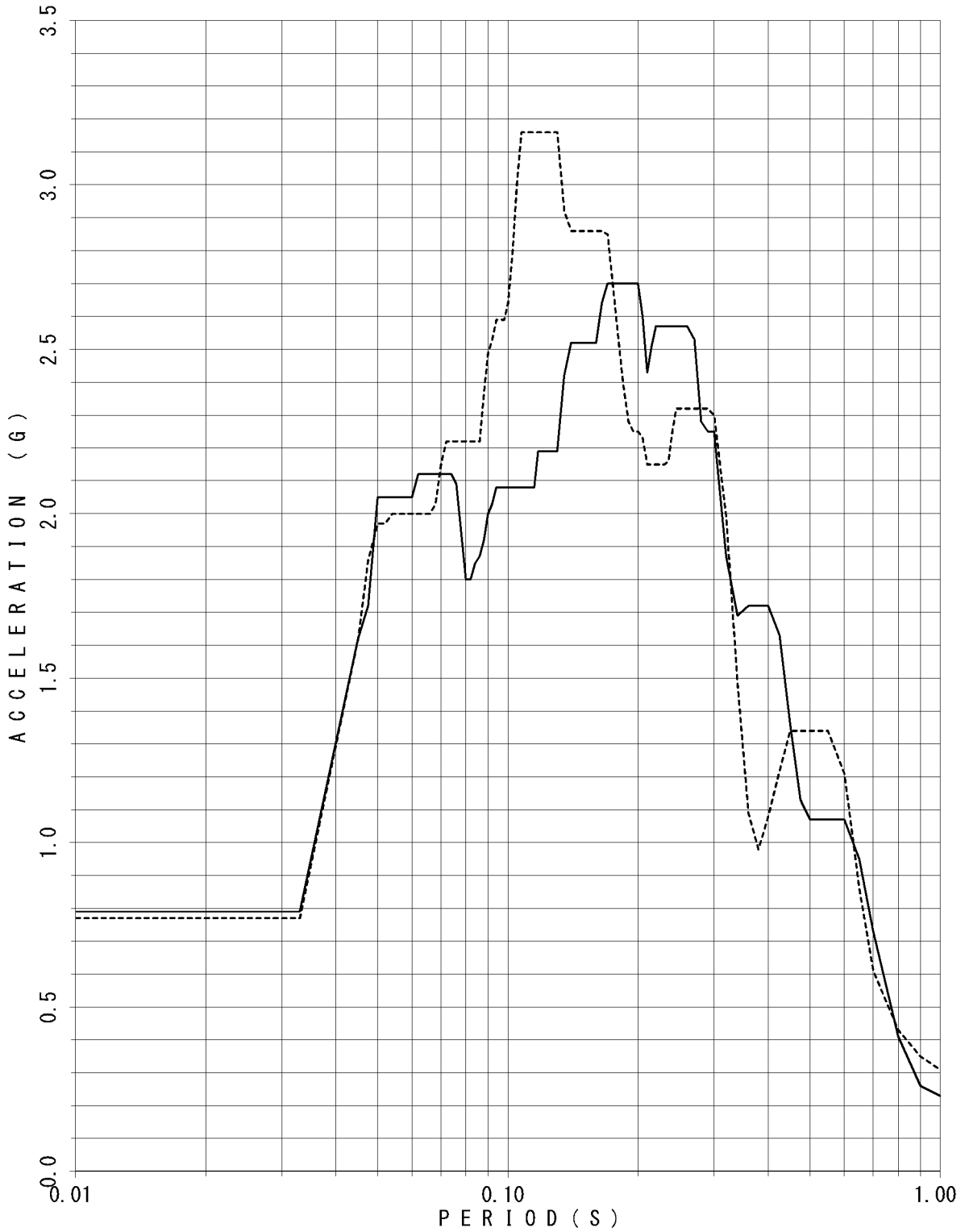

FLOOR RESPONSE SPECTRUM

UNIT NAME : KON-3/4
 WAVE NAME : Ss-6
 BUILDING NAME : TSC
 ELEVATION : EL14.40M #TSC2
 DAMPING : 5.0%

—— X - - - - Y



FLOOR RESPONSE SPECTRUM

UNIT NAME : KON-3/4
WAVE NAME : Ss-6
BUILDING NAME : TSC
ELEVATION : EL8.55M #TSC4
DAMPING : 0.5%

— X - - - - Y

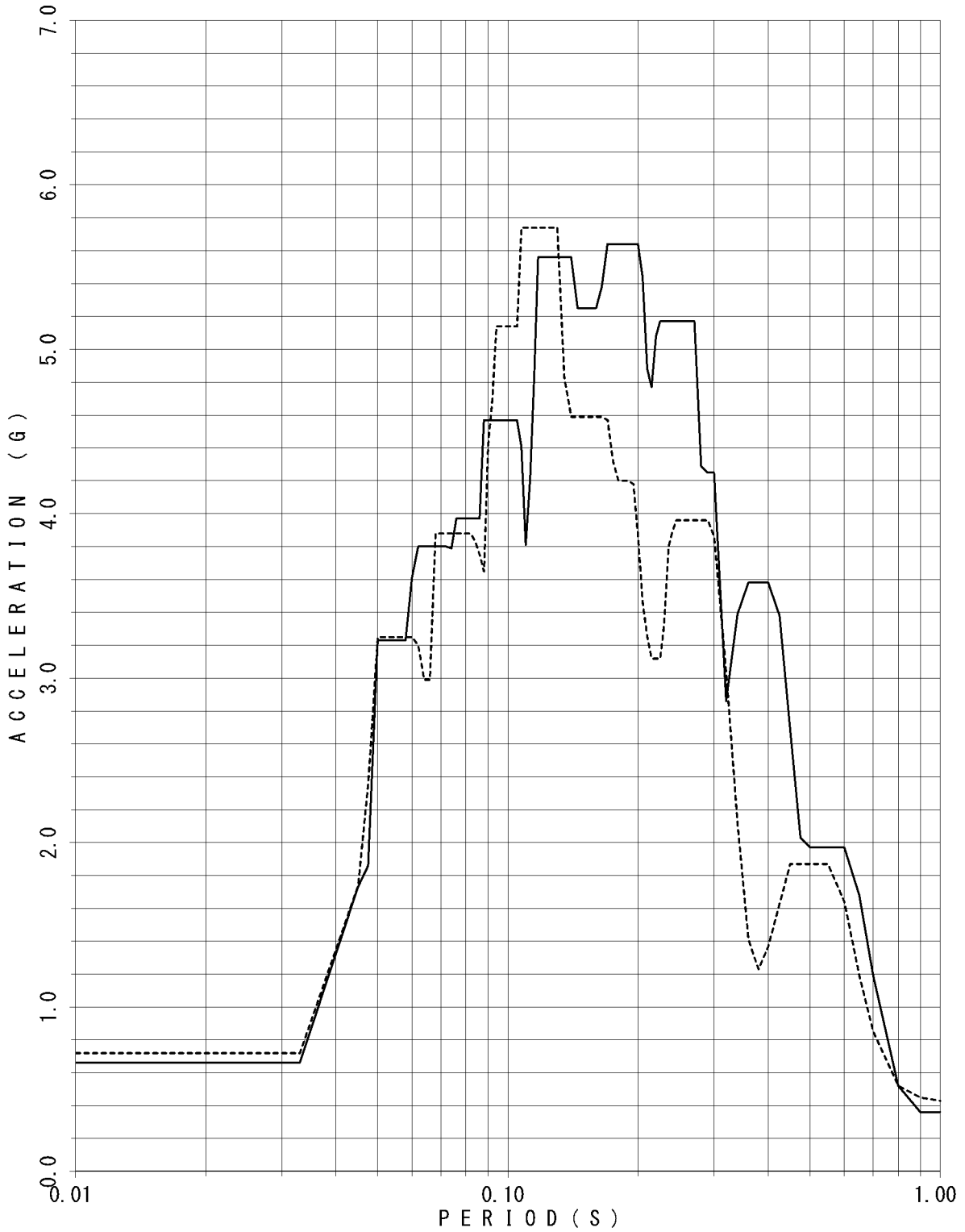

FLOOR RESPONSE SPECTRUM

UNIT NAME : KON-3/4
WAVE NAME : Ss-6
BUILDING NAME : TSC
ELEVATION : EL8.55M #TSC4
DAMPING : 1.0%

— X - - - - Y

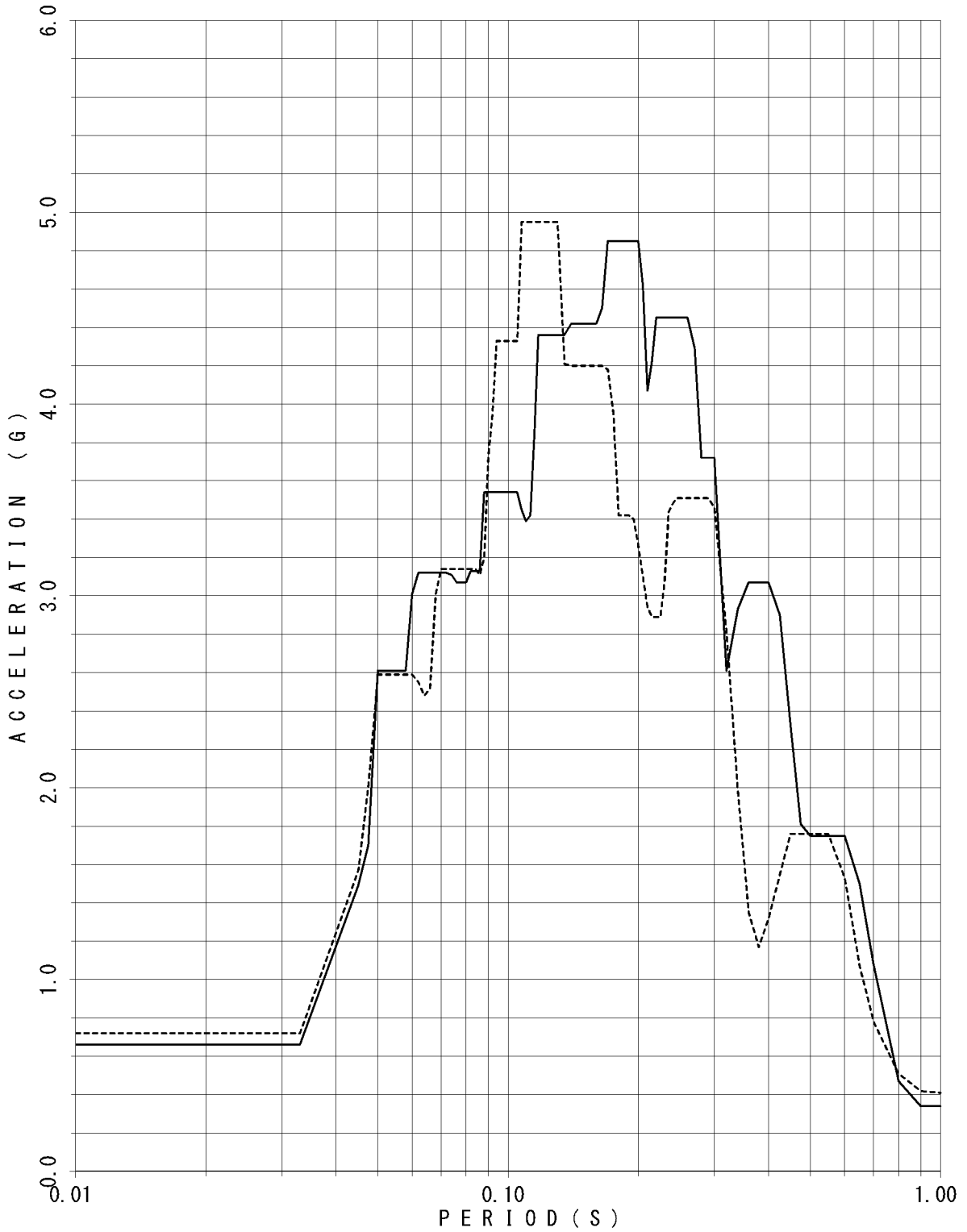

FLOOR RESPONSE SPECTRUM

UNIT NAME : KON-3/4
WAVE NAME : Ss-6
BUILDING NAME : TSC
ELEVATION : EL8.55M #TSC4
DAMPING : 1.5%

— X - - - - Y

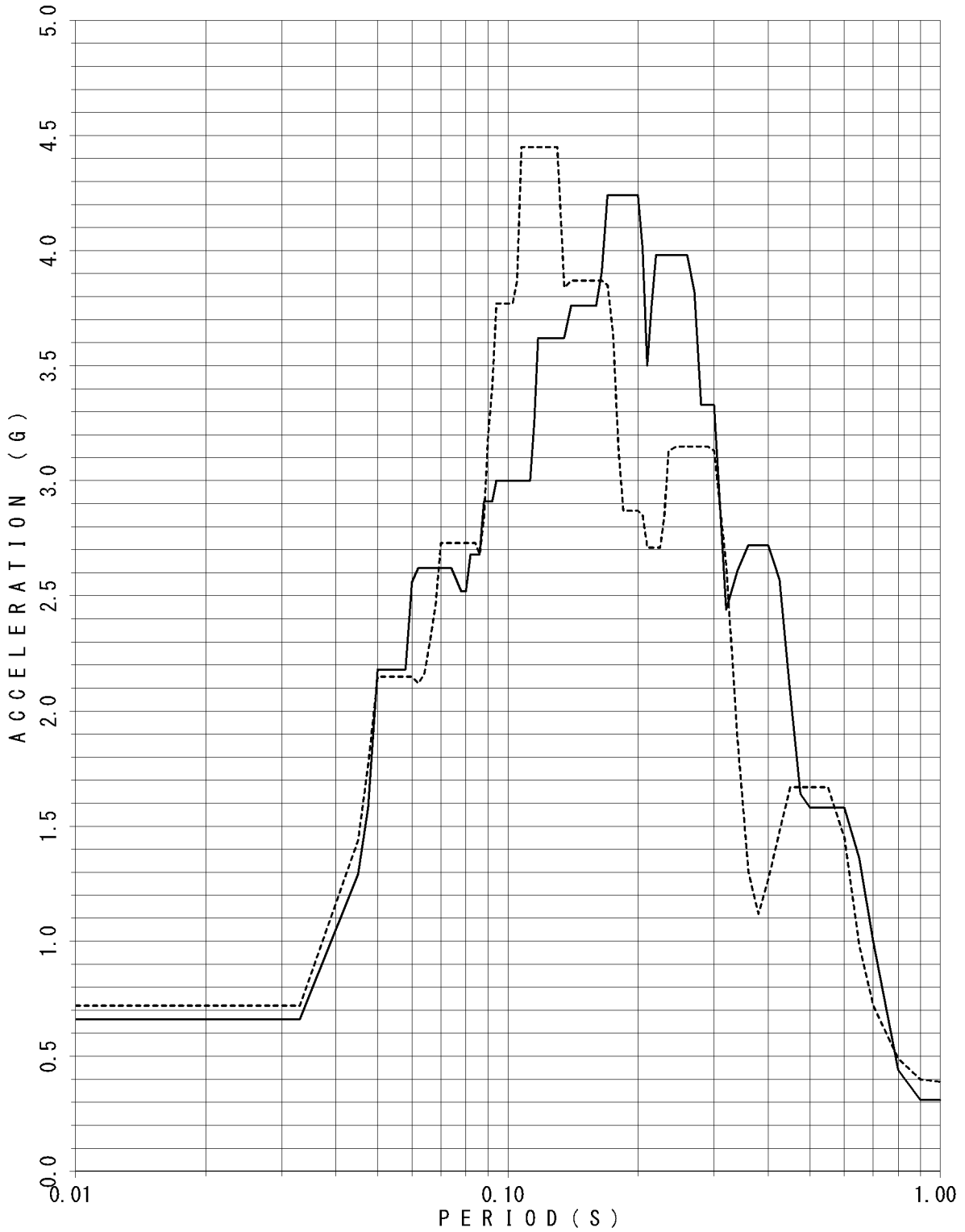

FLOOR RESPONSE SPECTRUM

UNIT NAME : KON-3/4
 WAVE NAME : Ss-6
 BUILDING NAME : TSC
 ELEVATION : EL8.55M #TSC4
 DAMPING : 2.0%

—— X - - - - Y

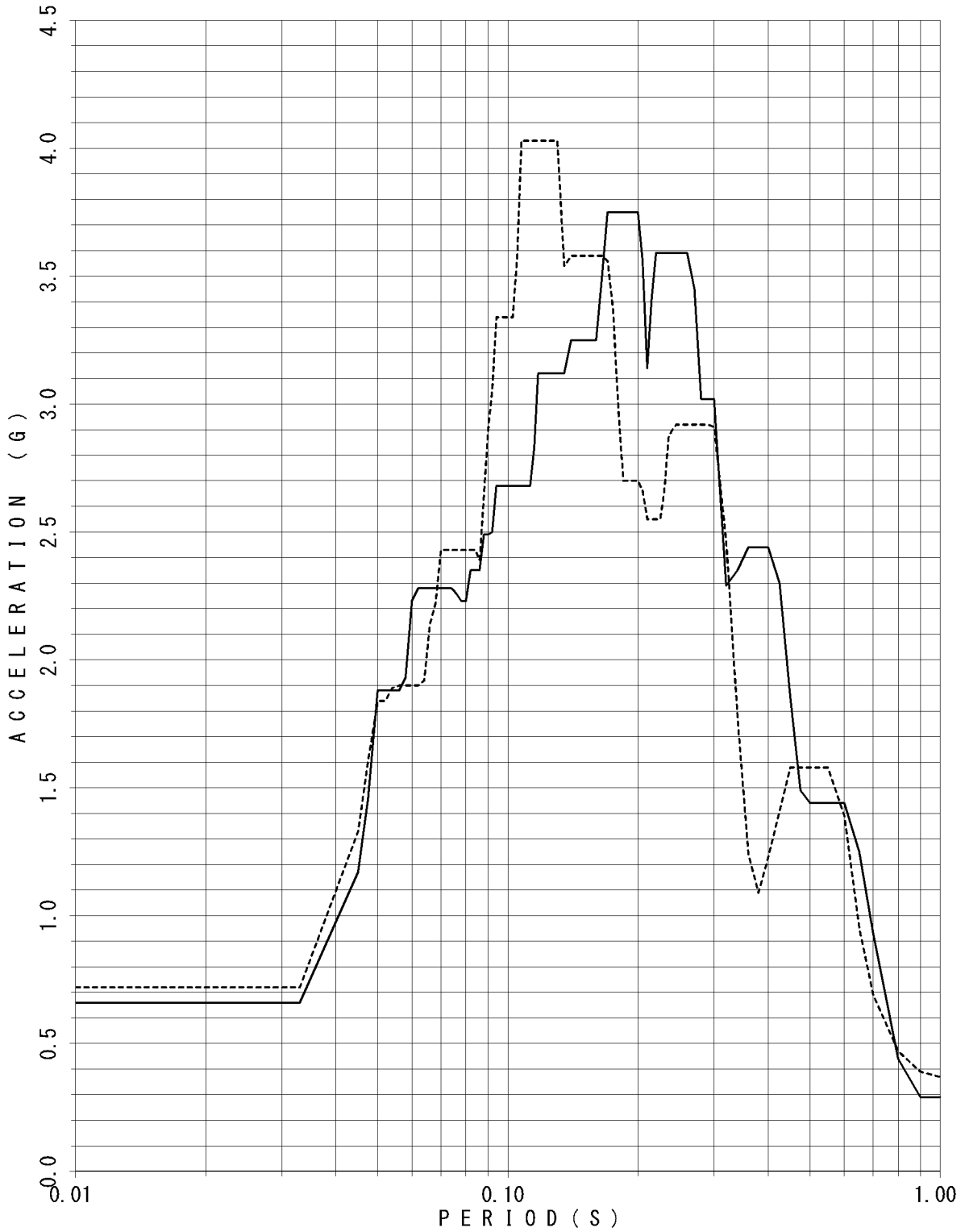

FLOOR RESPONSE SPECTRUM

UNIT NAME : KON-3/4
 WAVE NAME : Ss-6
 BUILDING NAME : TSC
 ELEVATION : EL8.55M #TSC4
 DAMPING : 2.5%

—— X - - - - Y

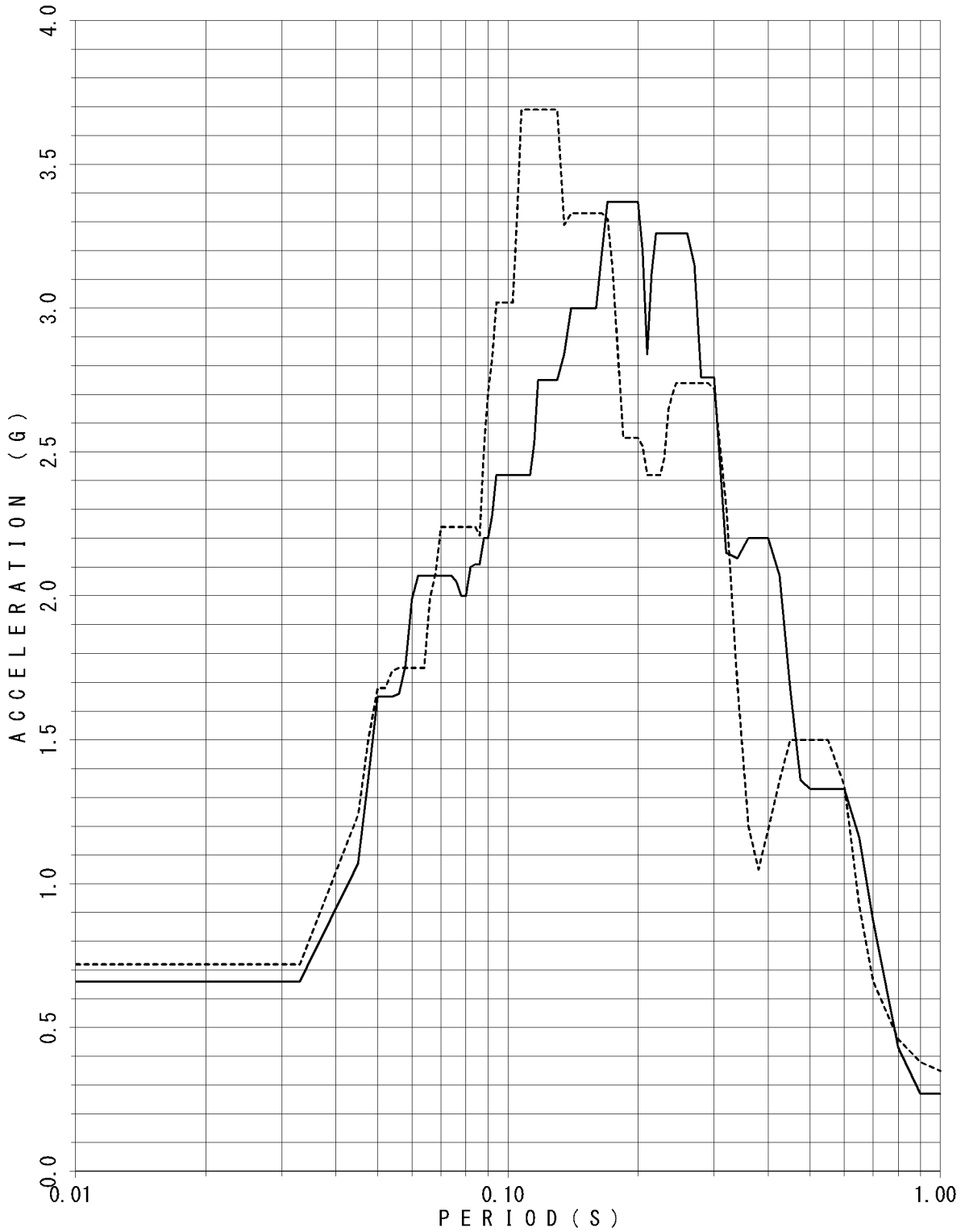

FLOOR RESPONSE SPECTRUM

UNIT NAME : KON-3/4
 WAVE NAME : Ss-6
 BUILDING NAME : TSC
 ELEVATION : EL8.55M #TSC4
 DAMPING : 3.0%

—— X - - - - Y

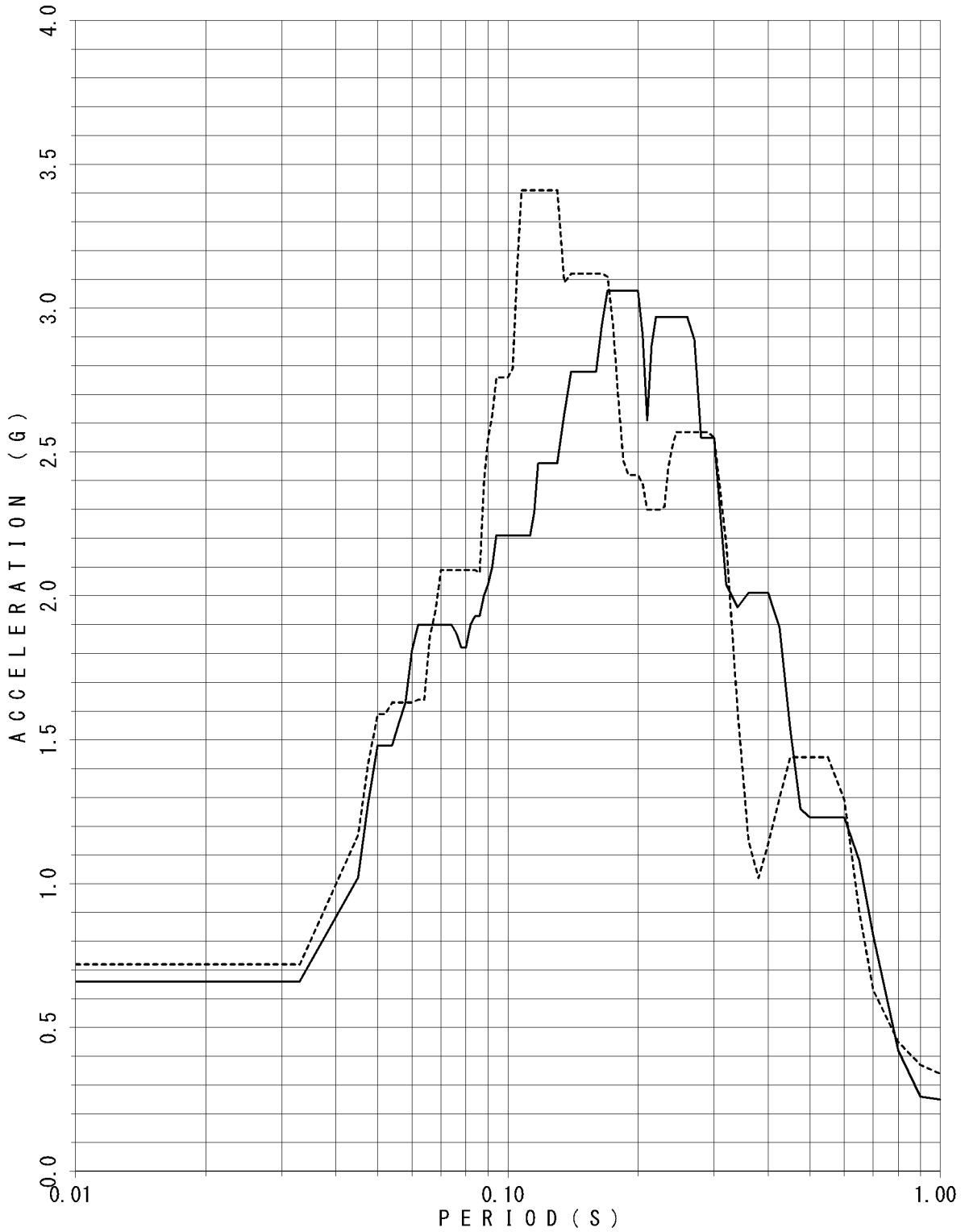

FLOOR RESPONSE SPECTRUM

UNIT NAME : KON-3/4
WAVE NAME : Ss-6
BUILDING NAME : TSC
ELEVATION : EL8.55M #TSC4
DAMPING : 4.0%

— X - - - - Y

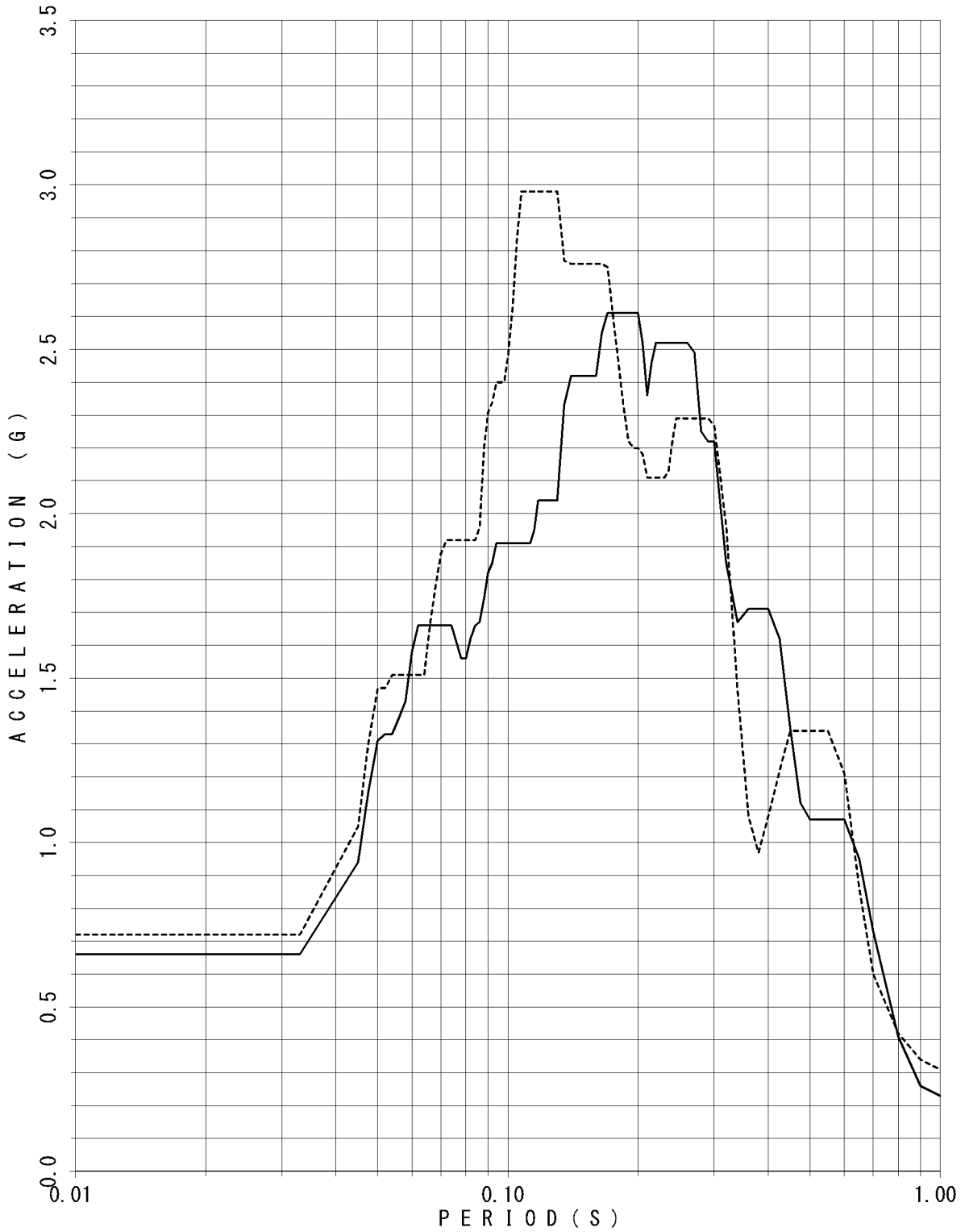

FLOOR RESPONSE SPECTRUM

UNIT NAME : KON-3/4
 WAVE NAME : Ss-6
 BUILDING NAME : TSC
 ELEVATION : EL8.55M #TSC4
 DAMPING : 5.0%

— X - - - - Y

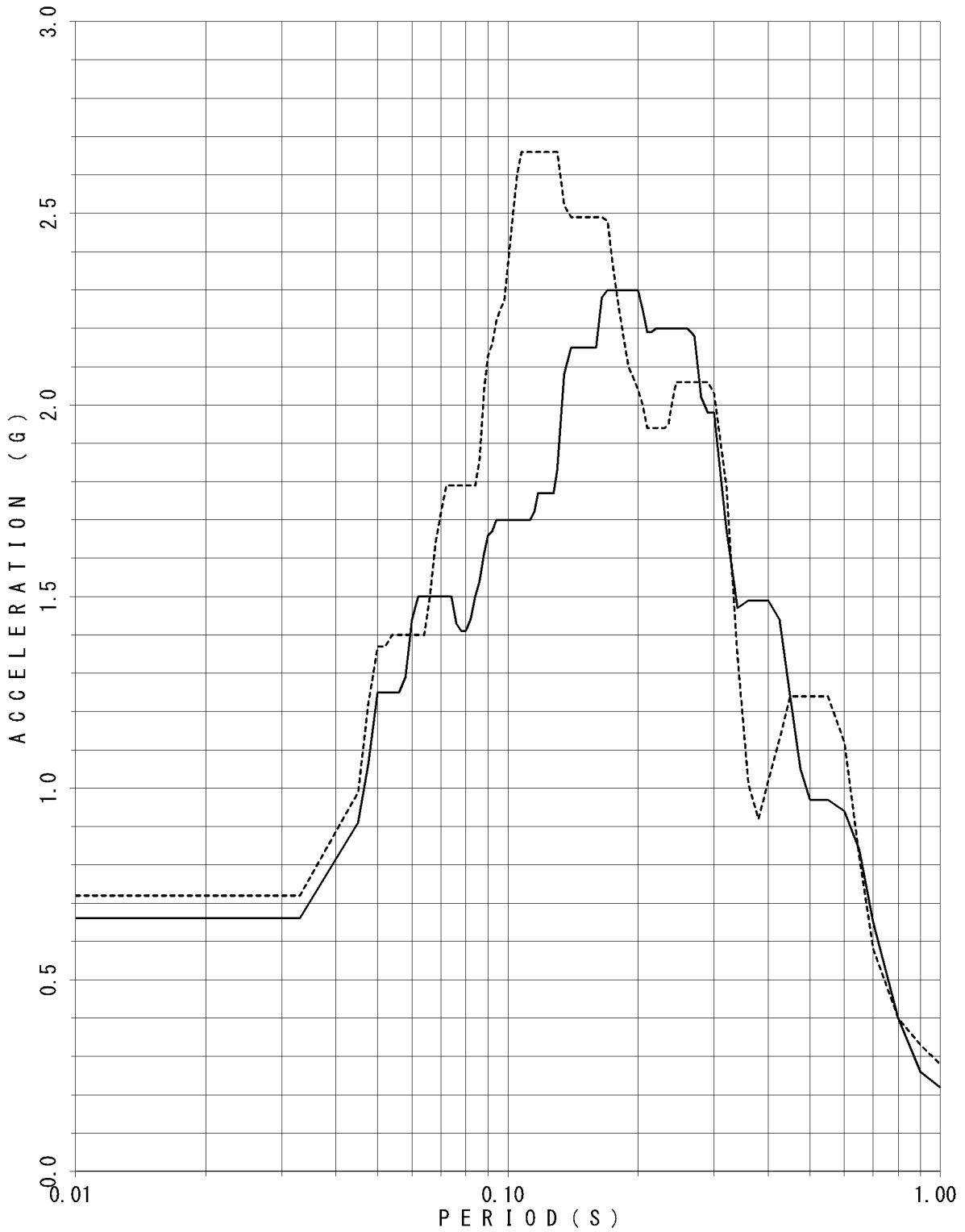

FLOOR RESPONSE SPECTRUM

UNIT NAME : KON-3/4
 WAVE NAME : Ss-7
 BUILDING NAME : TSC
 ELEVATION : EL18.95M #TSC1
 DAMPING : 0.5%

— X - - - - Y

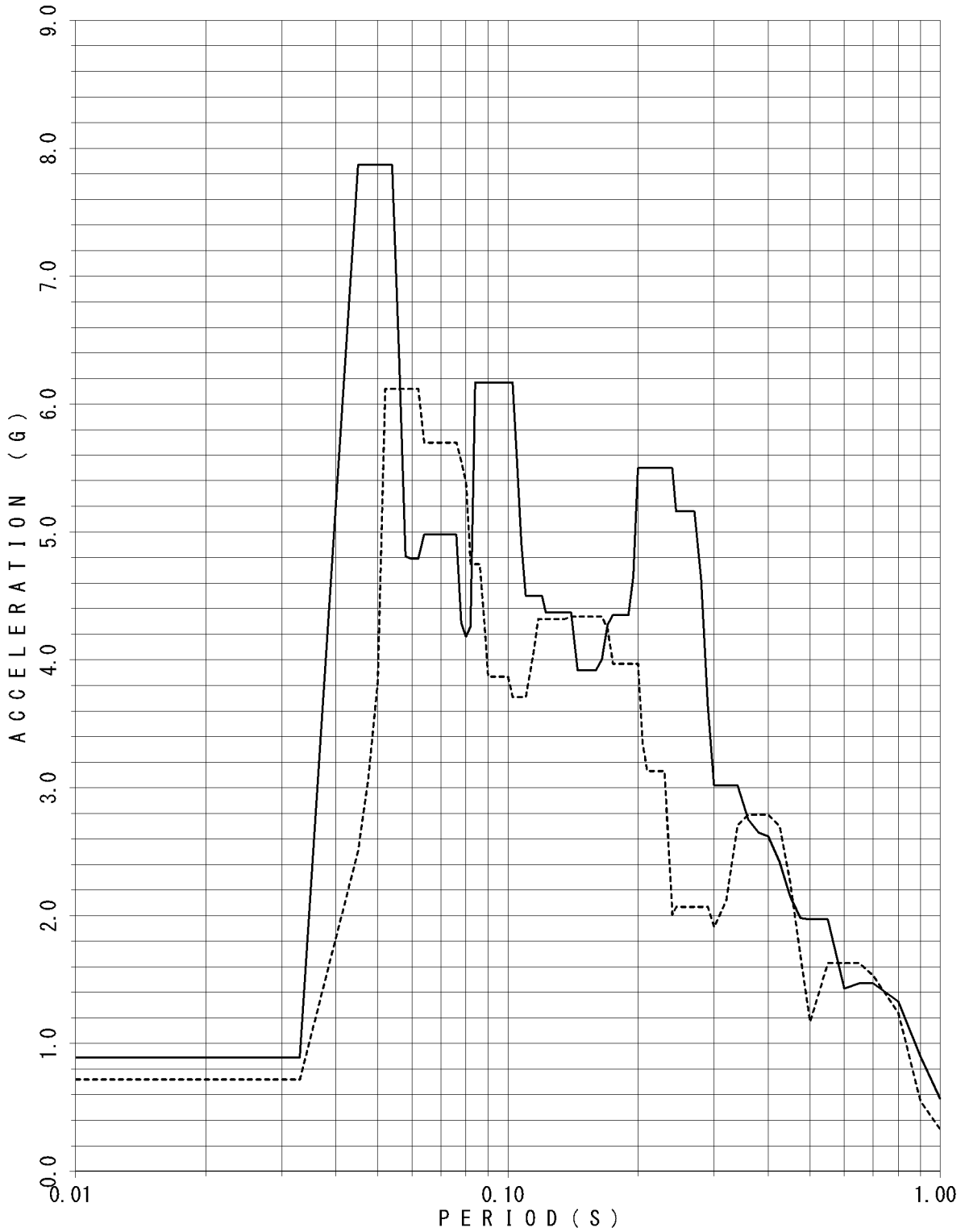

FLOOR RESPONSE SPECTRUM

UNIT NAME : KON-3/4
WAVE NAME : Ss-7
BUILDING NAME : TSC
ELEVATION : EL18.95M #TSC1
DAMPING : 1.0%

— X - - - - Y

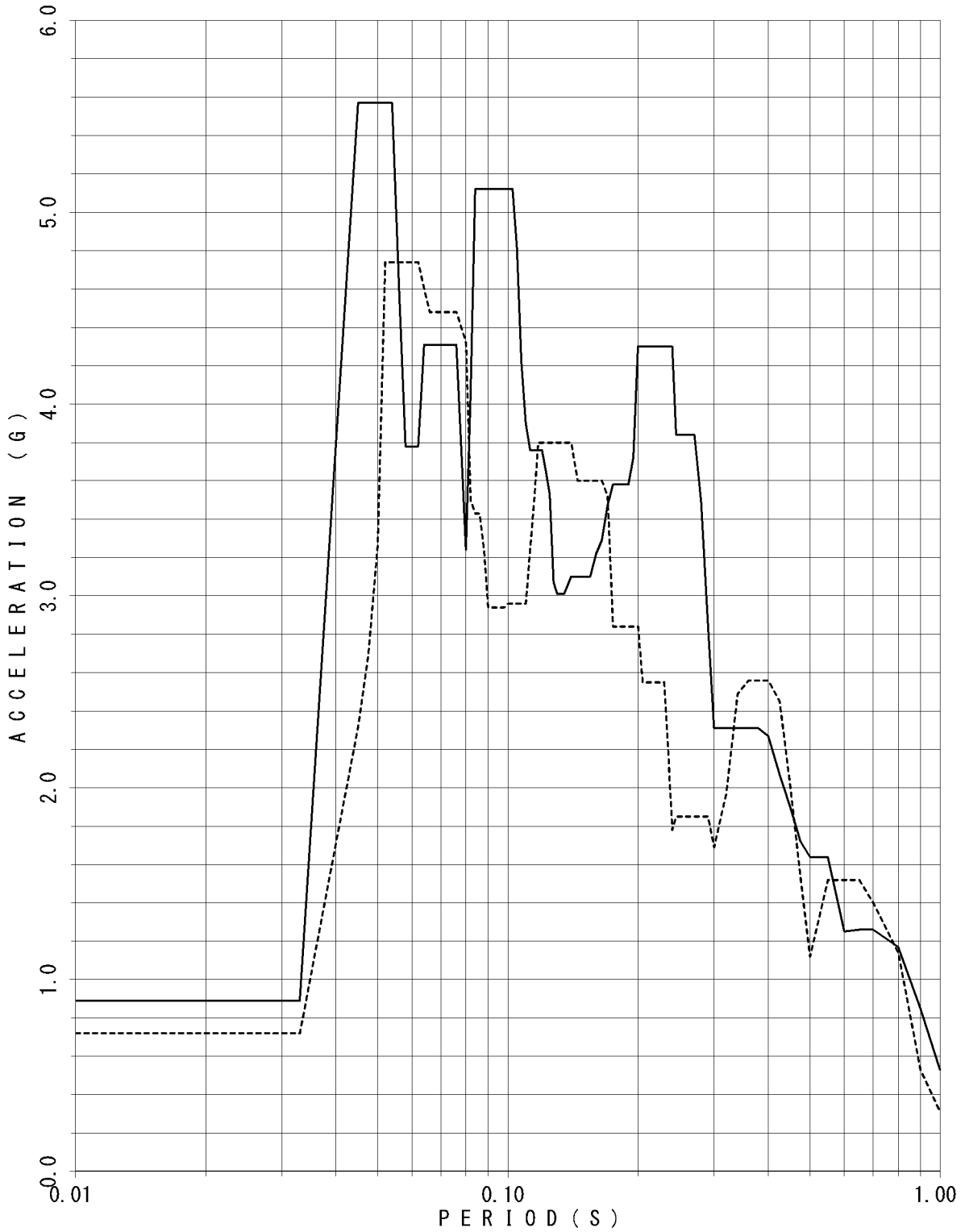

FLOOR RESPONSE SPECTRUM

UNIT NAME : KON-3/4
WAVE NAME : Ss-7
BUILDING NAME : TSC
ELEVATION : EL18.95M #TSC1
DAMPING : 1.5%

— X - - - - Y



FLOOR RESPONSE SPECTRUM

UNIT NAME : KON-3/4
 WAVE NAME : Ss-7
 BUILDING NAME : TSC
 ELEVATION : EL18.95M #TSC1
 DAMPING : 2.0%

—— X - - - - Y

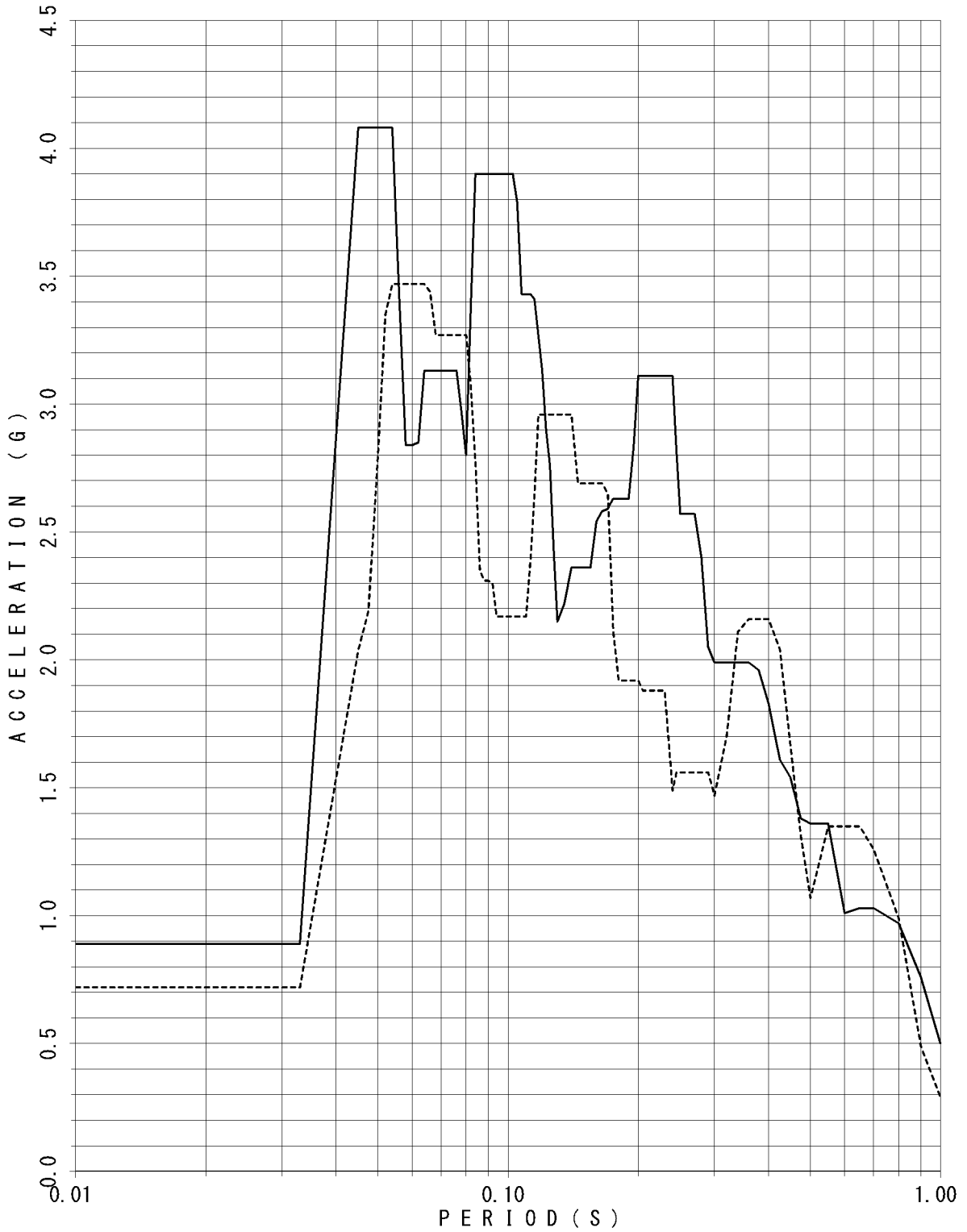

FLOOR RESPONSE SPECTRUM

UNIT NAME : KON-3/4
 WAVE NAME : Ss-7
 BUILDING NAME : TSC
 ELEVATION : EL18.95M #TSC1
 DAMPING : 2.5%

—— X - - - - Y



FLOOR RESPONSE SPECTRUM

UNIT NAME : KON-3/4
 WAVE NAME : Ss-7
 BUILDING NAME : TSC
 ELEVATION : EL18.95M #TSC1
 DAMPING : 3.0%

—— X - - - - Y

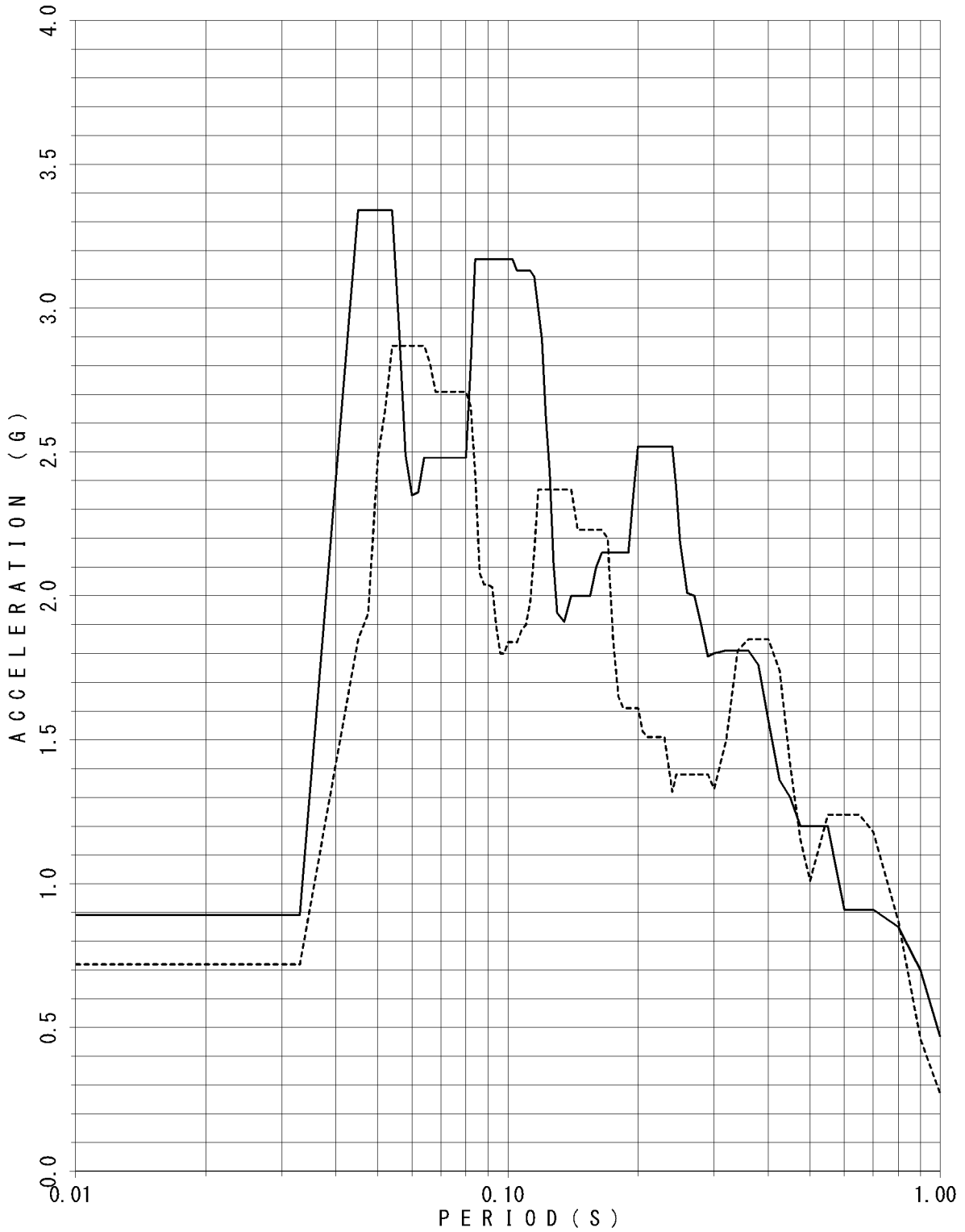

FLOOR RESPONSE SPECTRUM

UNIT NAME : KON-3/4
 WAVE NAME : Ss-7
 BUILDING NAME : TSC
 ELEVATION : EL18.95M #TSC1
 DAMPING : 4.0%

—— X - - - - Y

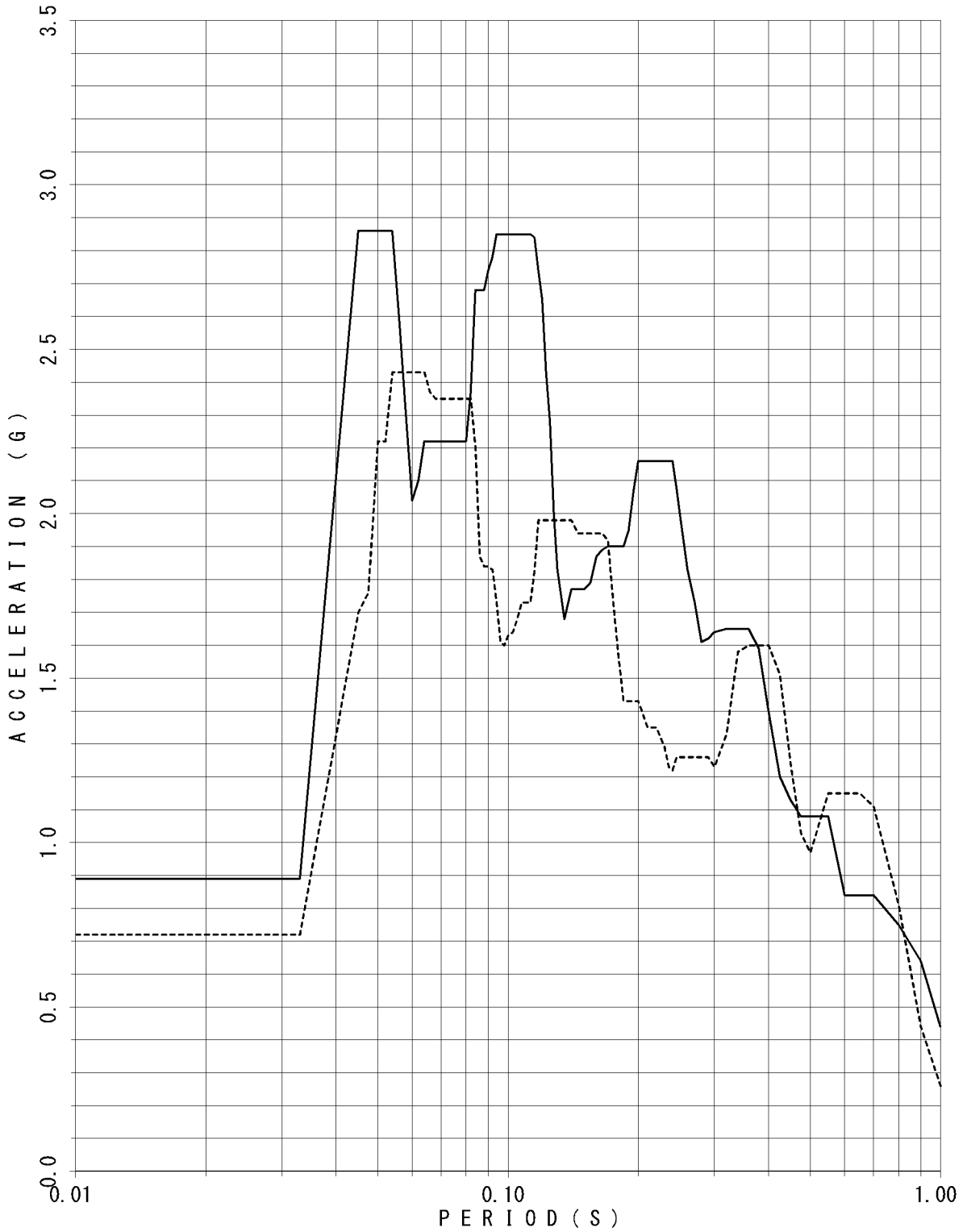

FLOOR RESPONSE SPECTRUM

UNIT NAME : KON-3/4
 WAVE NAME : Ss-7
 BUILDING NAME : TSC
 ELEVATION : EL18.95M #TSC1
 DAMPING : 5.0%

—— X - - - - Y

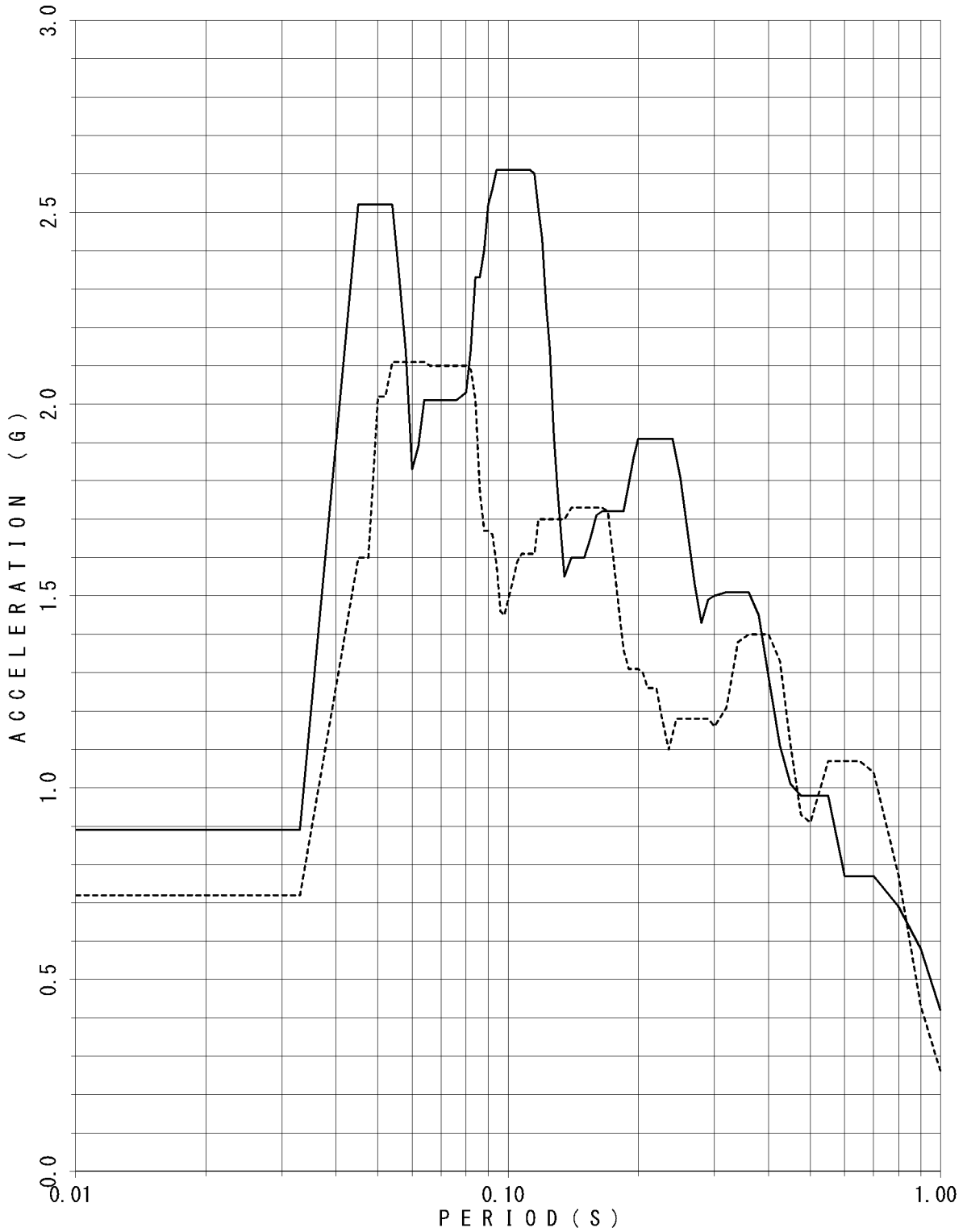

FLOOR RESPONSE SPECTRUM

UNIT NAME : KON-3/4
WAVE NAME : Ss-7
BUILDING NAME : TSC
ELEVATION : EL14.40M #TSC2
DAMPING : 0.5%

— X - - - - Y

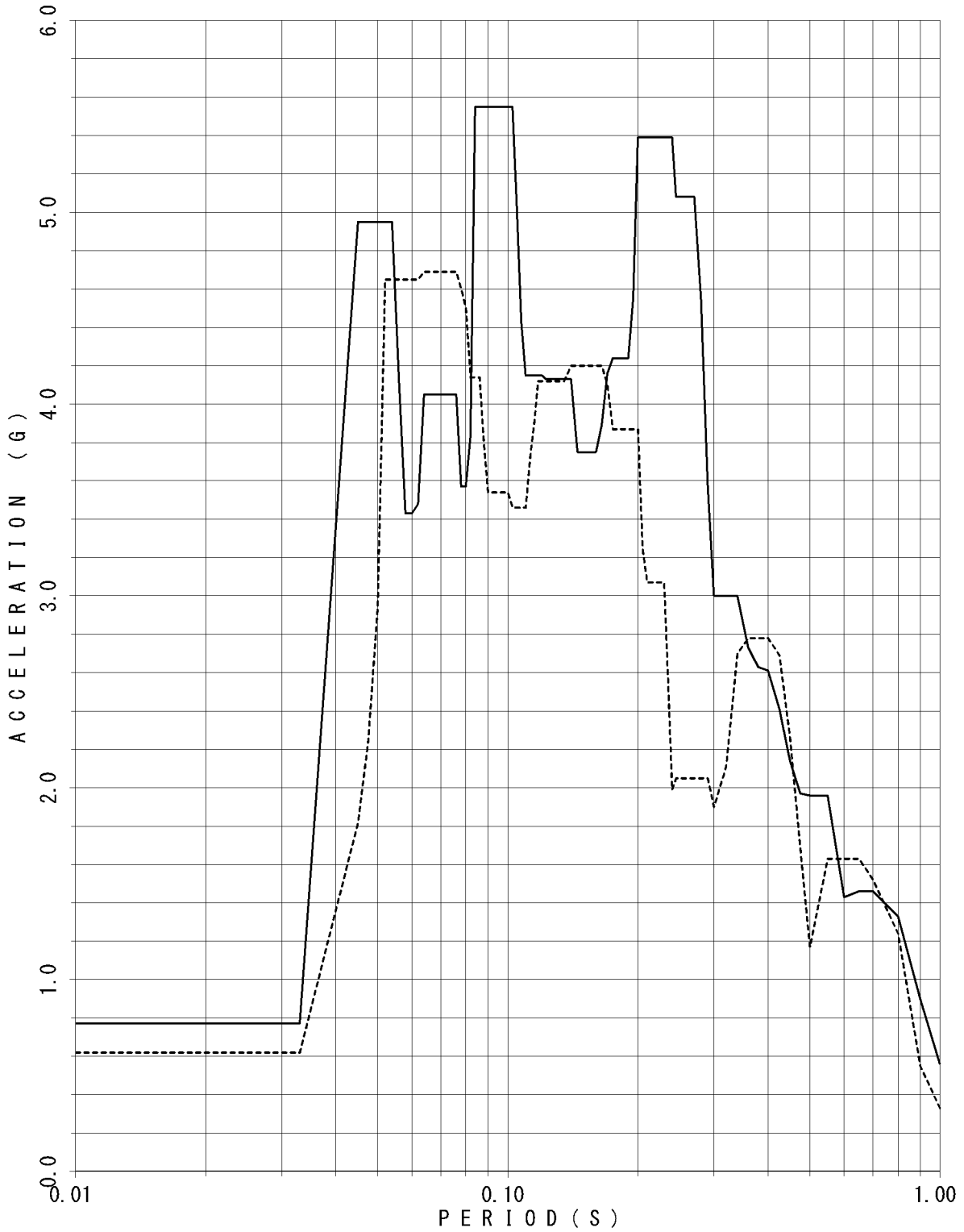

FLOOR RESPONSE SPECTRUM

UNIT NAME : KON-3/4
 WAVE NAME : Ss-7
 BUILDING NAME : TSC
 ELEVATION : EL14.40M #TSC2
 DAMPING : 1.0%

—— X - - - - Y

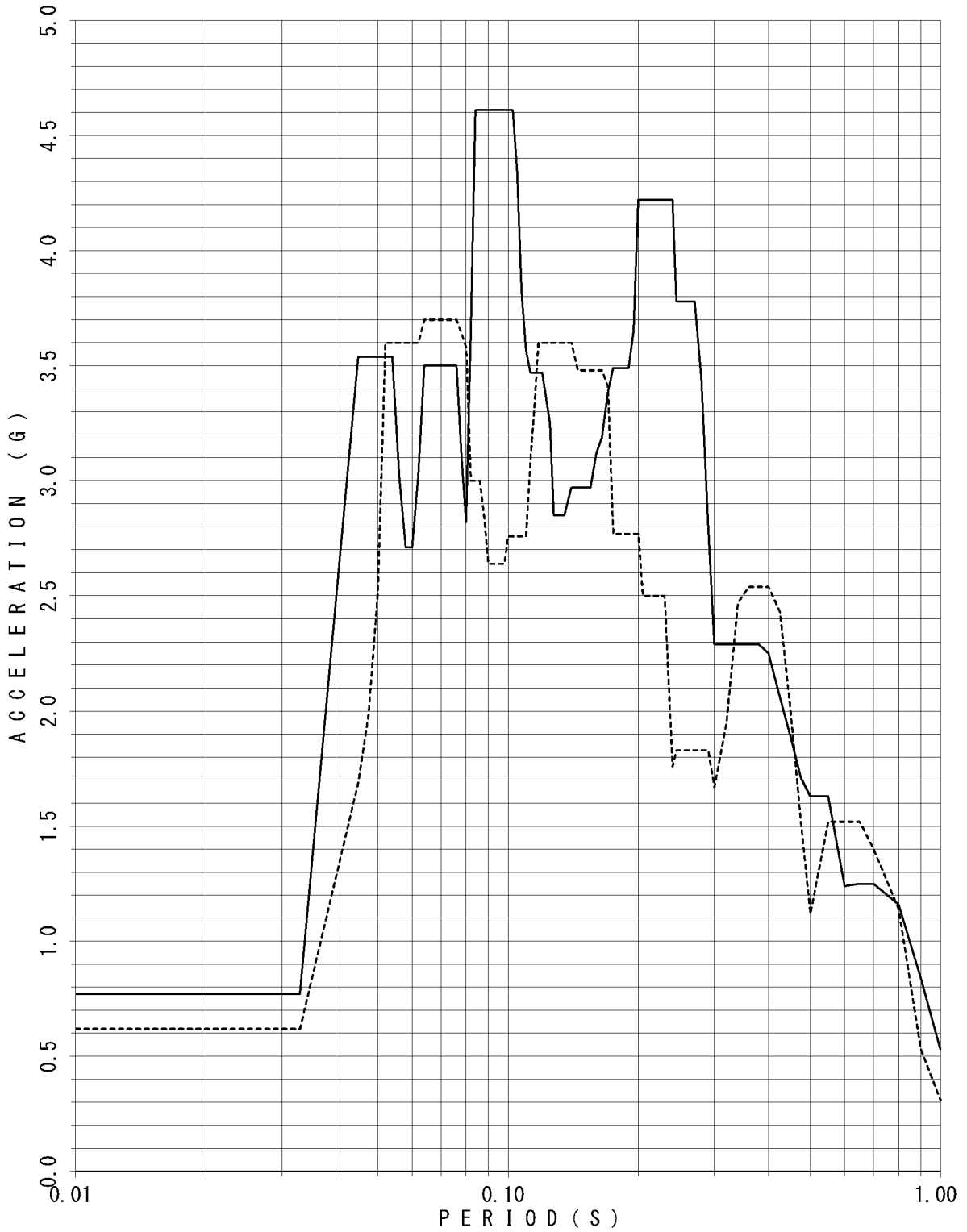

FLOOR RESPONSE SPECTRUM

UNIT NAME : KON-3/4
 WAVE NAME : Ss-7
 BUILDING NAME : TSC
 ELEVATION : EL14.40M #TSC2
 DAMPING : 1.5%

—— X - - - - Y

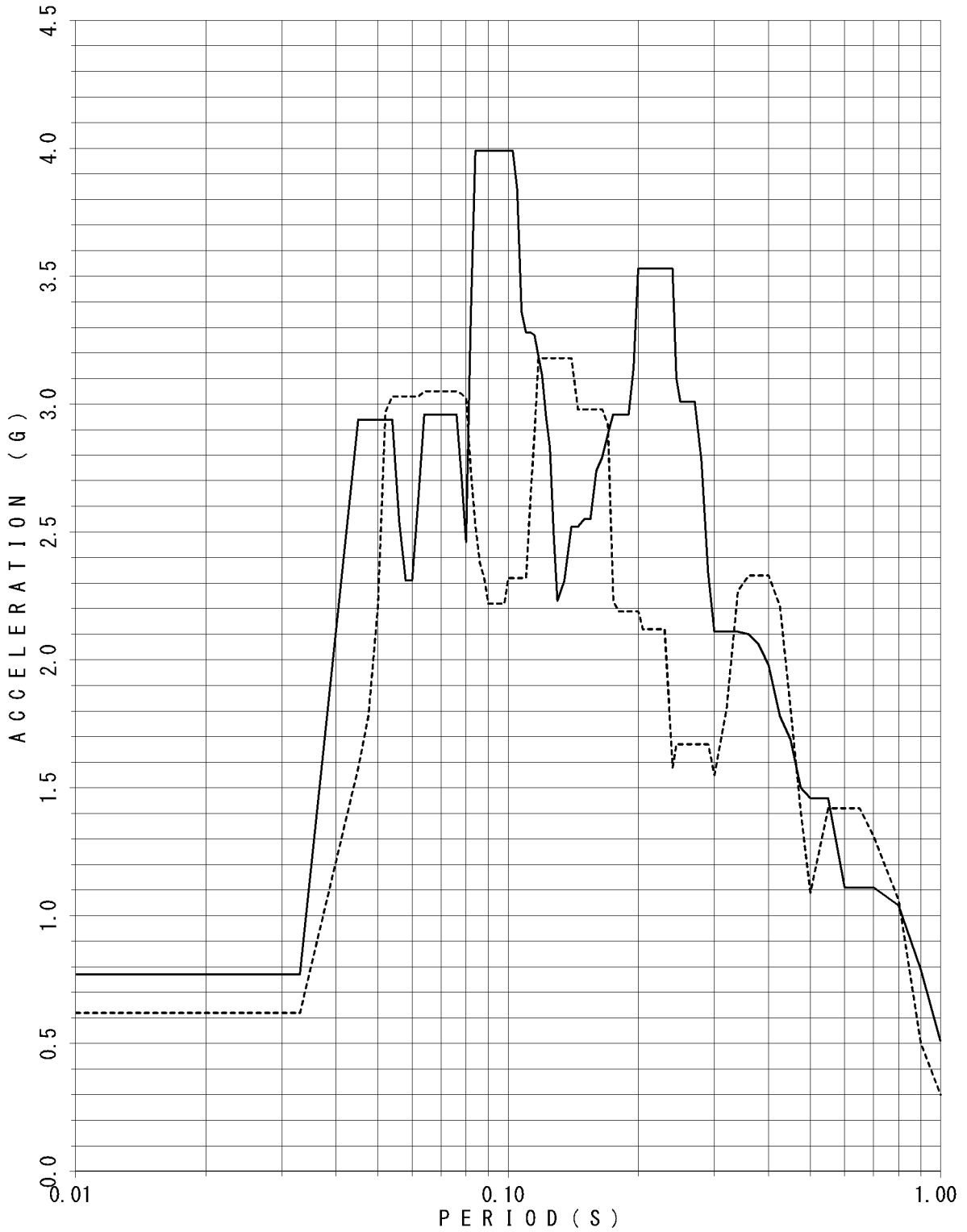

FLOOR RESPONSE SPECTRUM

UNIT NAME : KON-3/4
 WAVE NAME : Ss-7
 BUILDING NAME : TSC
 ELEVATION : EL14.40M #TSC2
 DAMPING : 2.0%

—— X - - - - Y

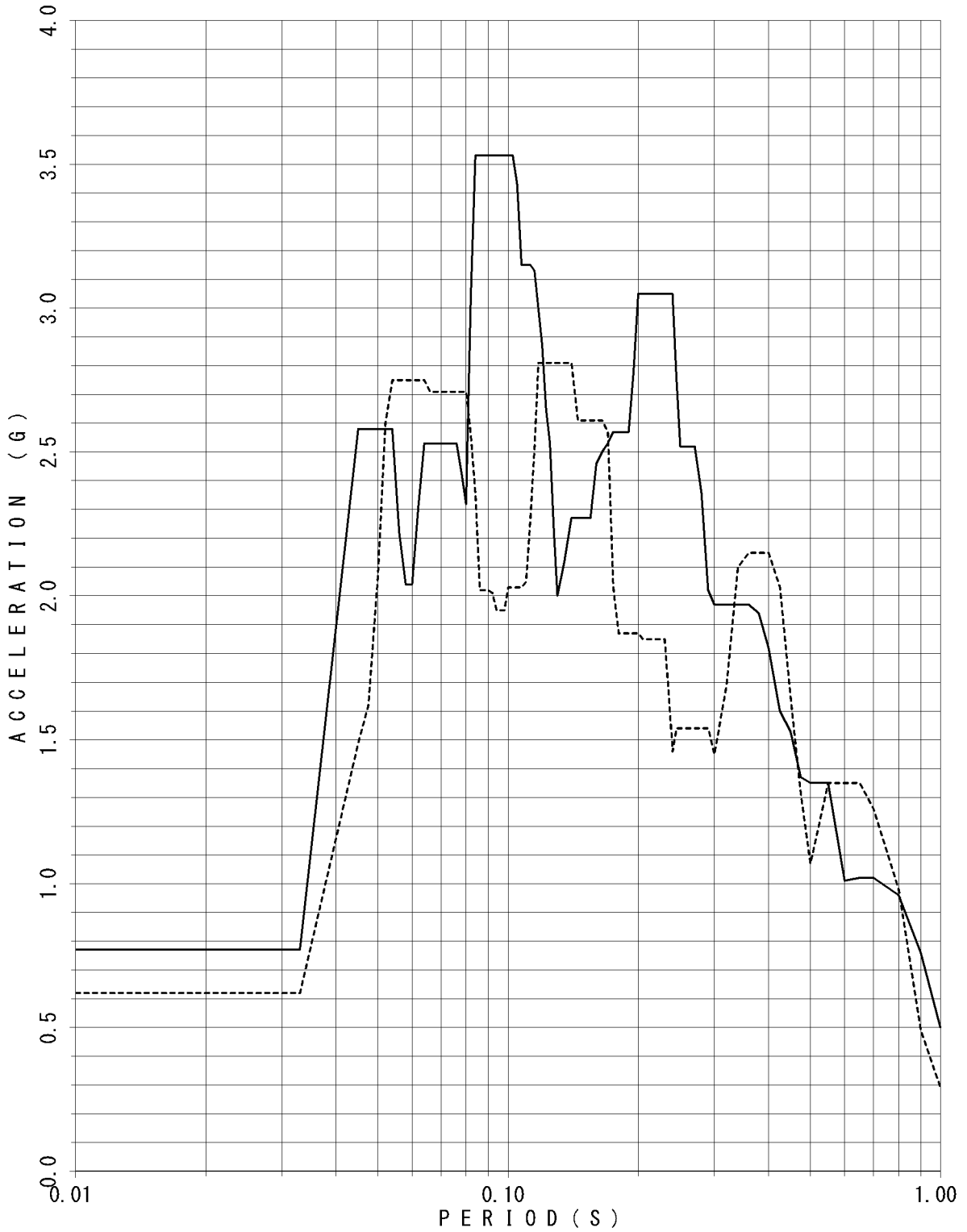

FLOOR RESPONSE SPECTRUM

UNIT NAME : KON-3/4
 WAVE NAME : Ss-7
 BUILDING NAME : TSC
 ELEVATION : EL14.40M #TSC2
 DAMPING : 2.5%

—— X - - - - Y

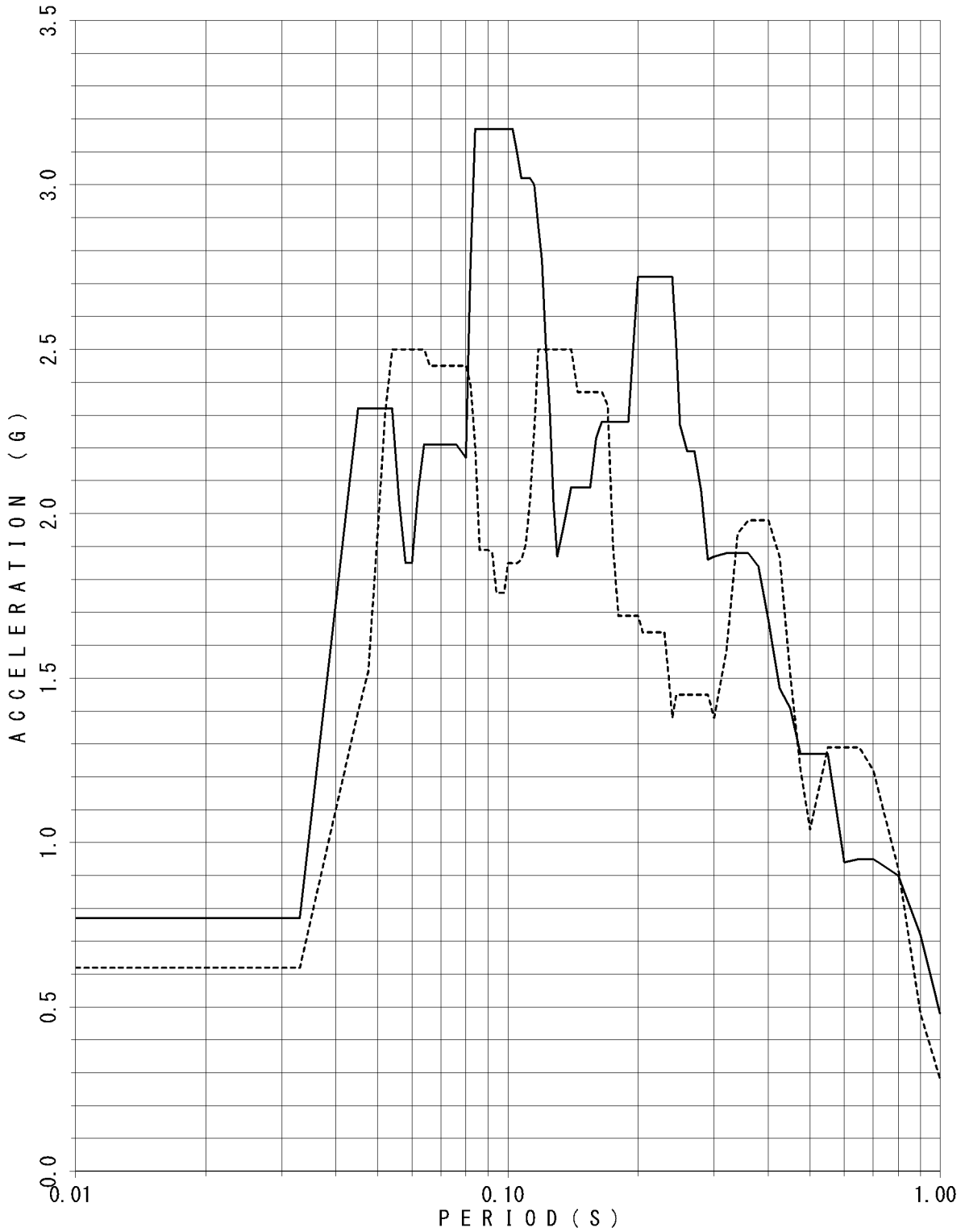

FLOOR RESPONSE SPECTRUM

UNIT NAME : KON-3/4
WAVE NAME : Ss-7
BUILDING NAME : TSC
ELEVATION : EL14.40M #TSC2
DAMPING : 3.0%

— X - - - - Y

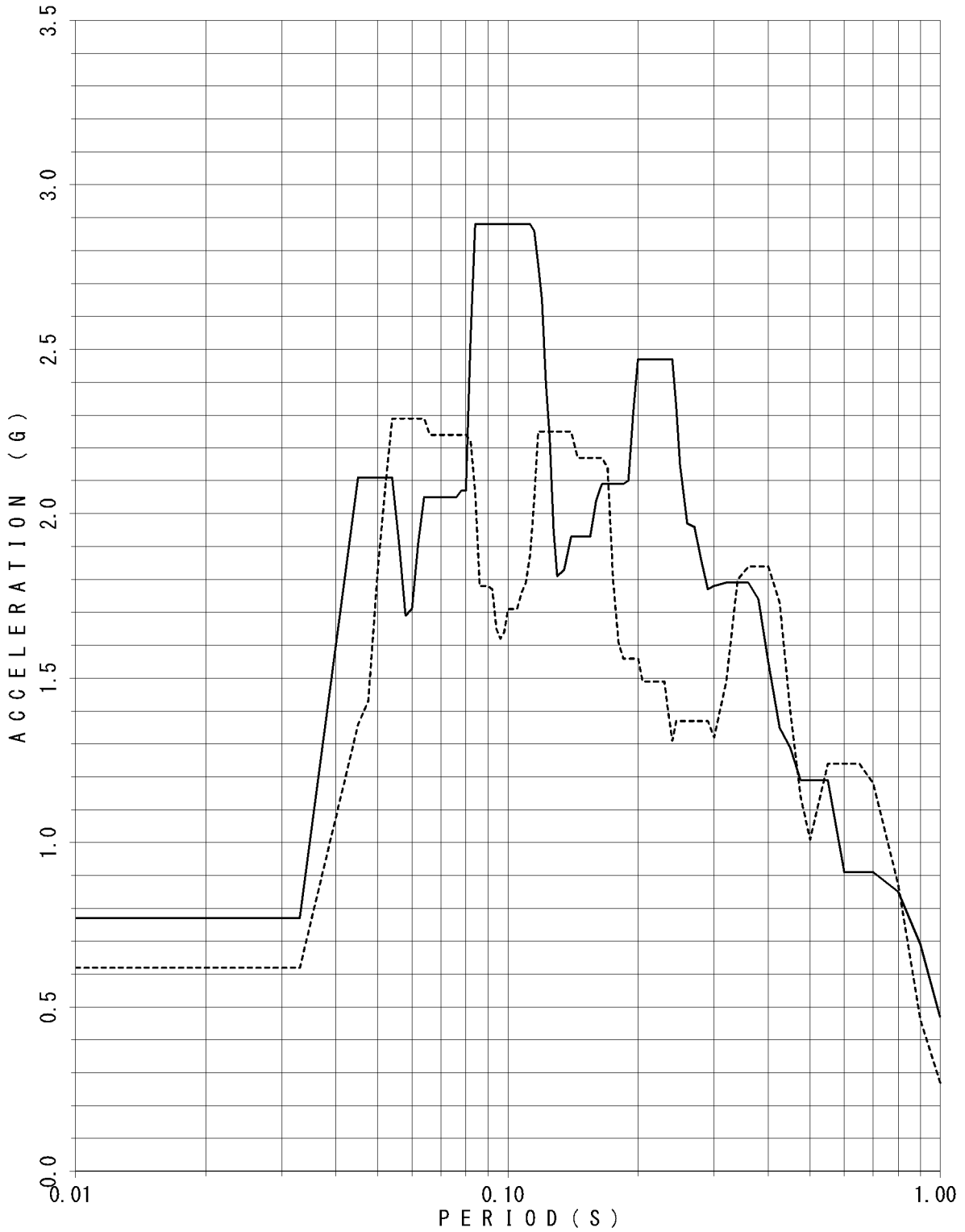

FLOOR RESPONSE SPECTRUM

UNIT NAME : KON-3/4
WAVE NAME : Ss-7
BUILDING NAME : TSC
ELEVATION : EL14.40M #TSC2
DAMPING : 4.0%

— X - - - - Y

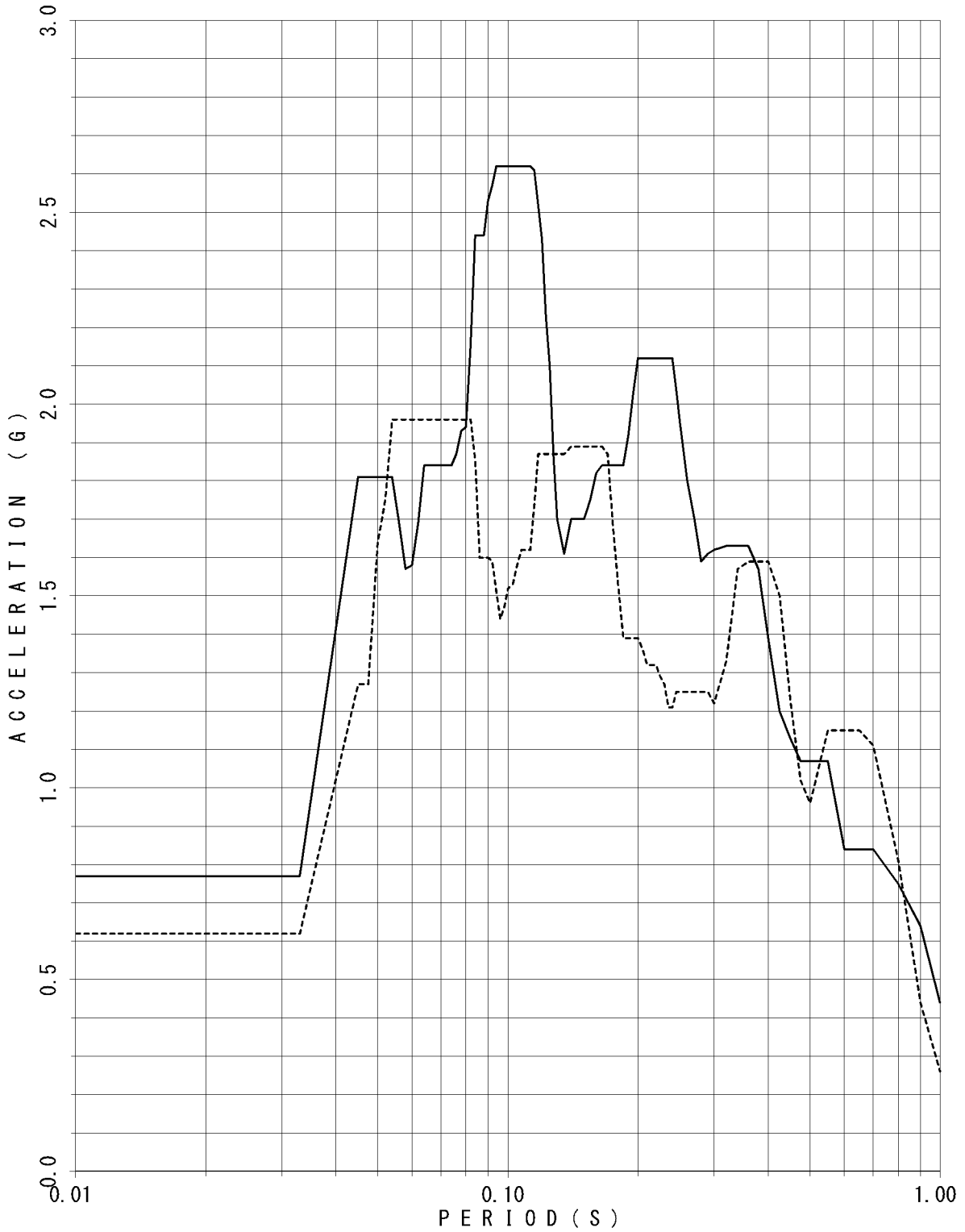

FLOOR RESPONSE SPECTRUM

UNIT NAME : KON-3/4
WAVE NAME : Ss-7
BUILDING NAME : TSC
ELEVATION : EL14.40M #TSC2
DAMPING : 5.0%

— X - - - - Y

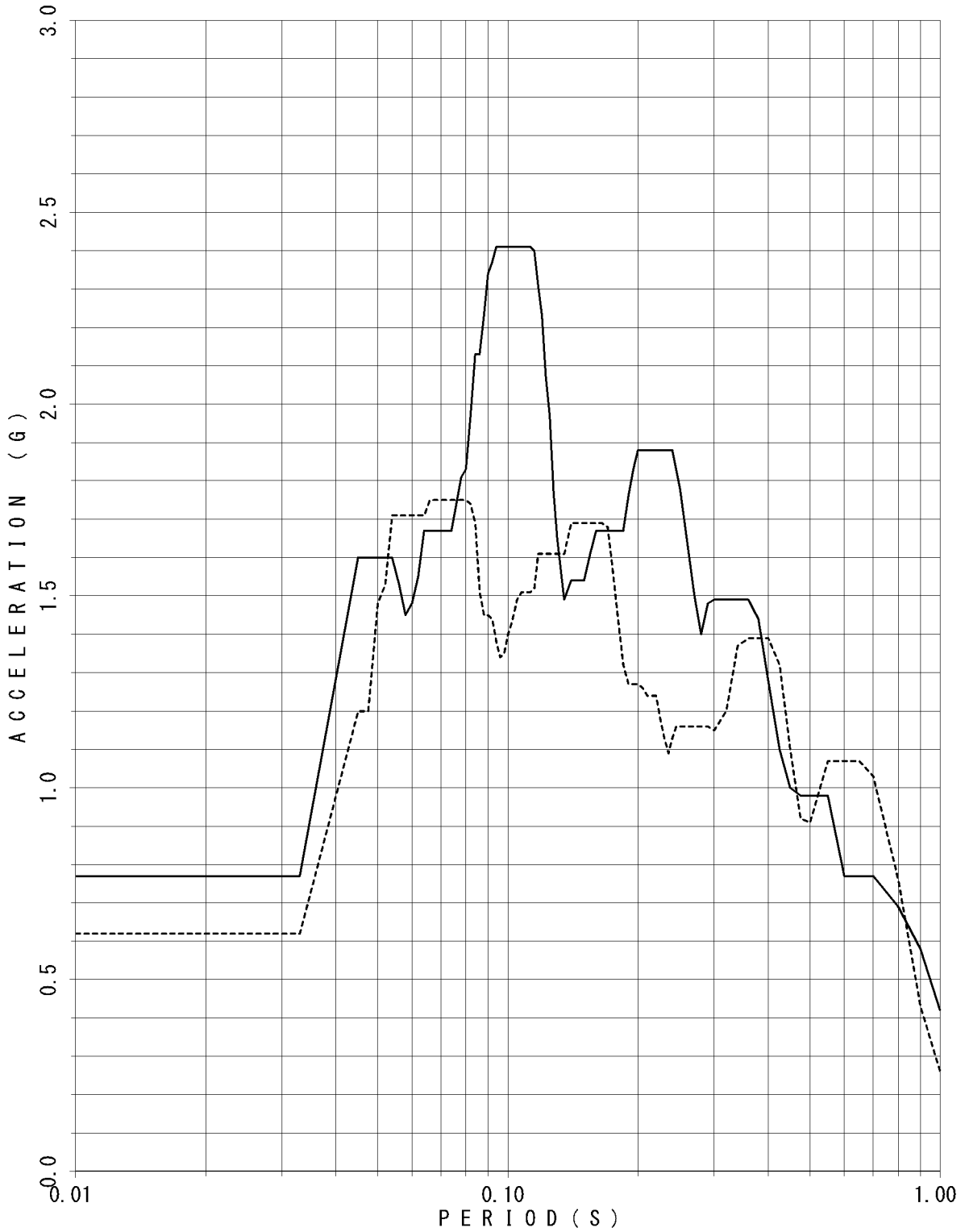

FLOOR RESPONSE SPECTRUM

UNIT NAME : KON-3/4
 WAVE NAME : Ss-7
 BUILDING NAME : TSC
 ELEVATION : EL8.55M #TSC4
 DAMPING : 0.5%

— X - - - - Y

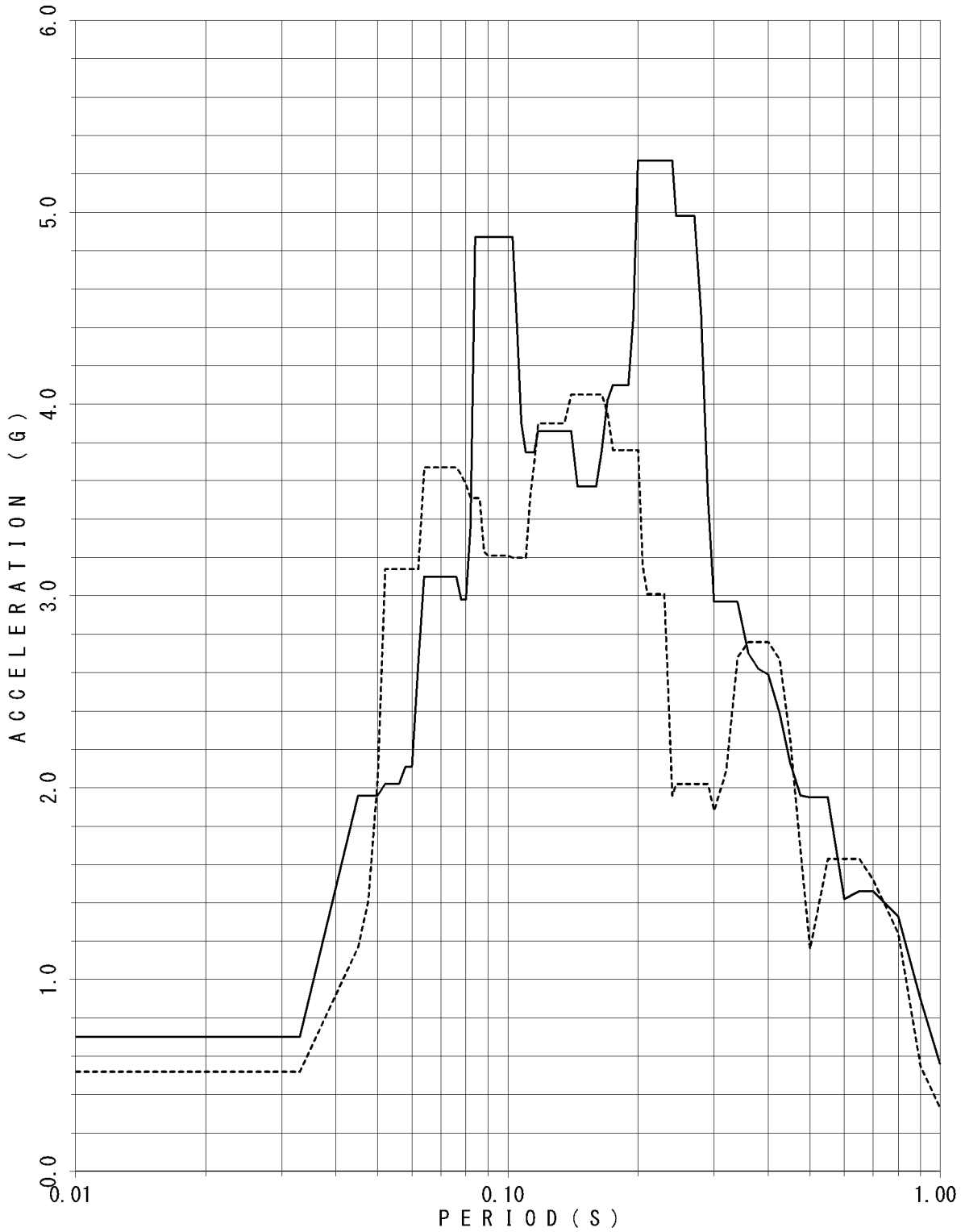

FLOOR RESPONSE SPECTRUM

UNIT NAME : KON-3/4
 WAVE NAME : Ss-7
 BUILDING NAME : TSC
 ELEVATION : EL8.55M #TSC4
 DAMPING : 1.0%

—— X - - - - Y

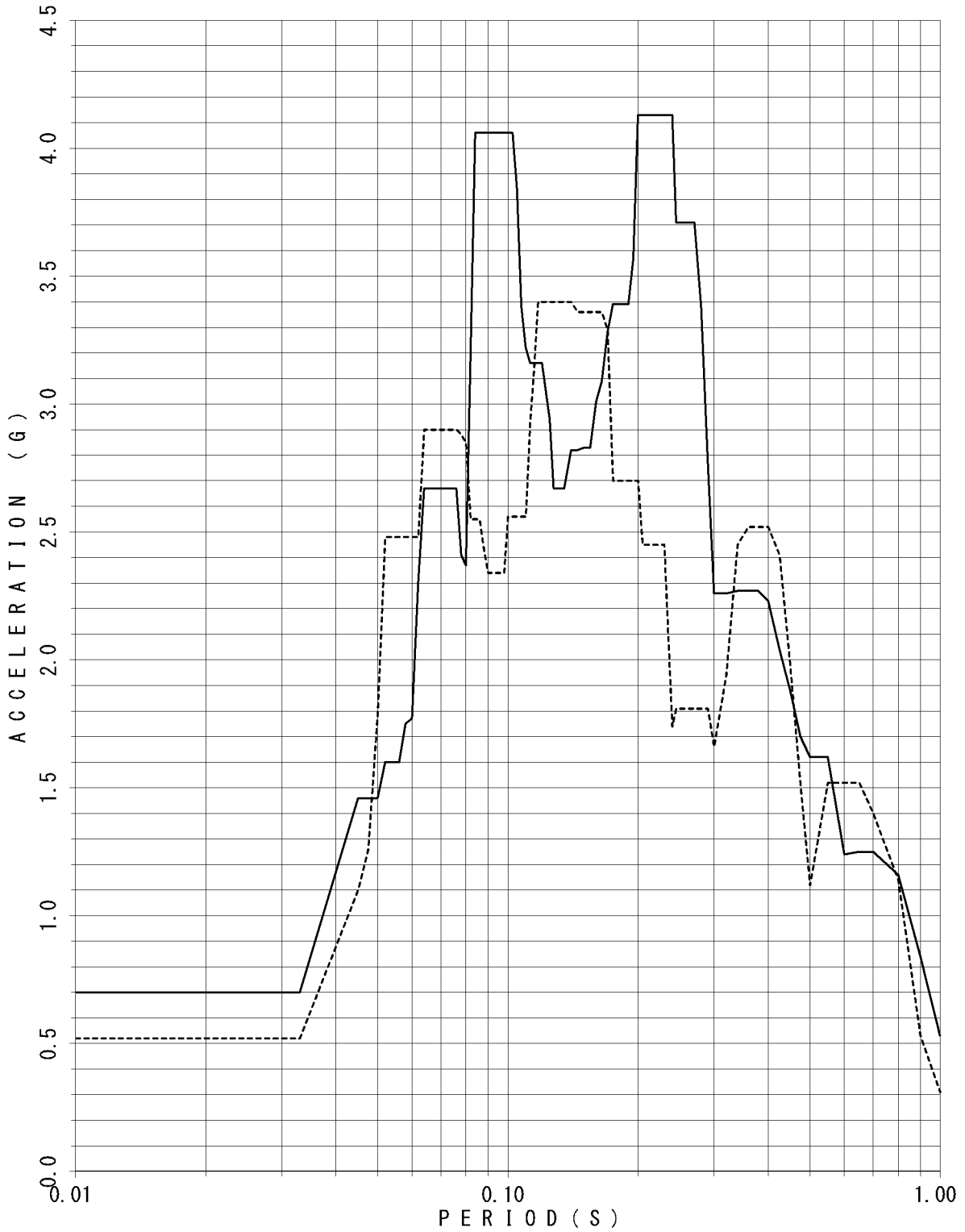

FLOOR RESPONSE SPECTRUM

UNIT NAME : KON-3/4
WAVE NAME : Ss-7
BUILDING NAME : TSC
ELEVATION : EL8.55M #TSC4
DAMPING : 1.5%

— X - - - - Y

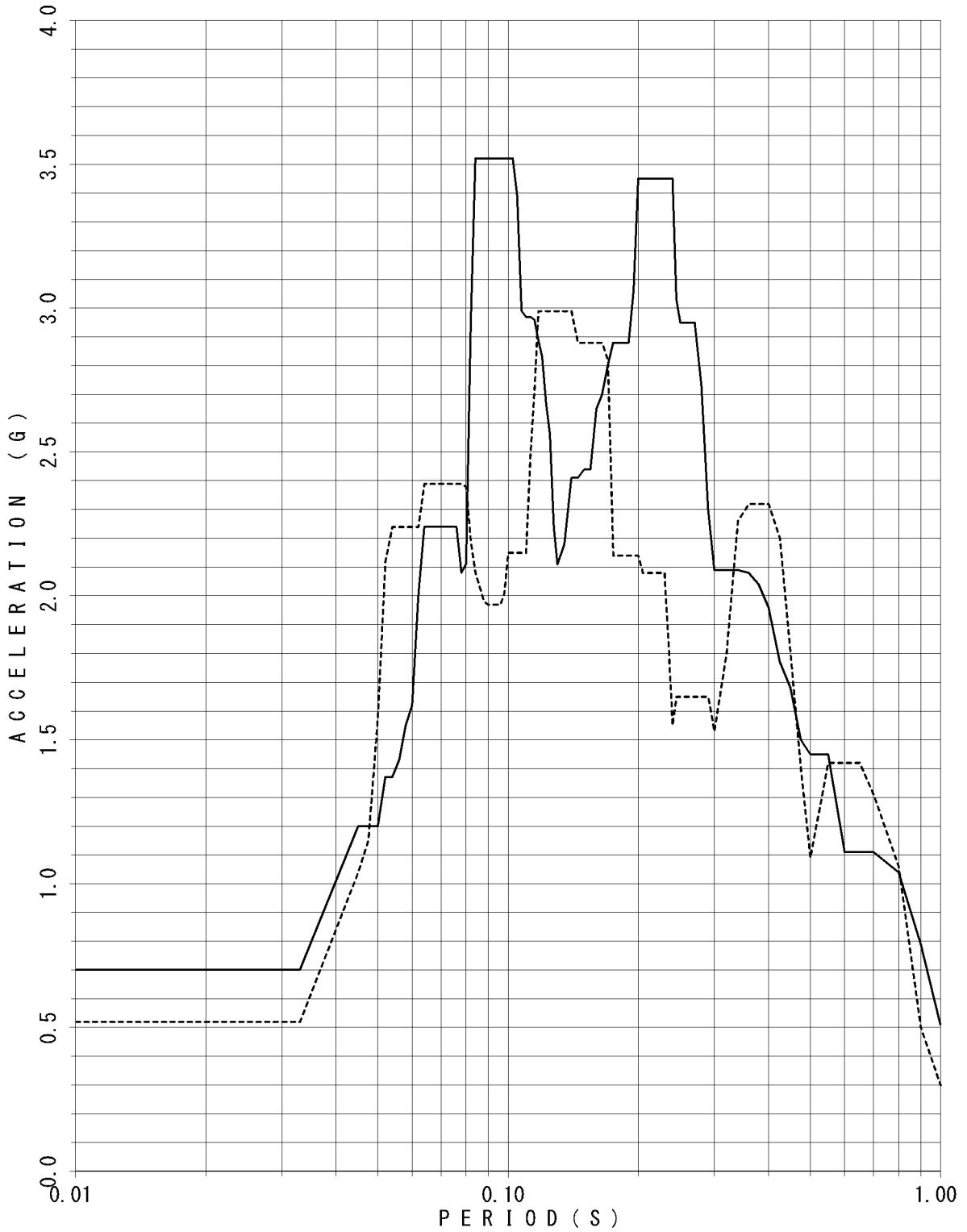

FLOOR RESPONSE SPECTRUM

UNIT NAME : KON-3/4
WAVE NAME : Ss-7
BUILDING NAME : TSC
ELEVATION : EL8.55M #TSC4
DAMPING : 2.0%

—— X - - - - Y

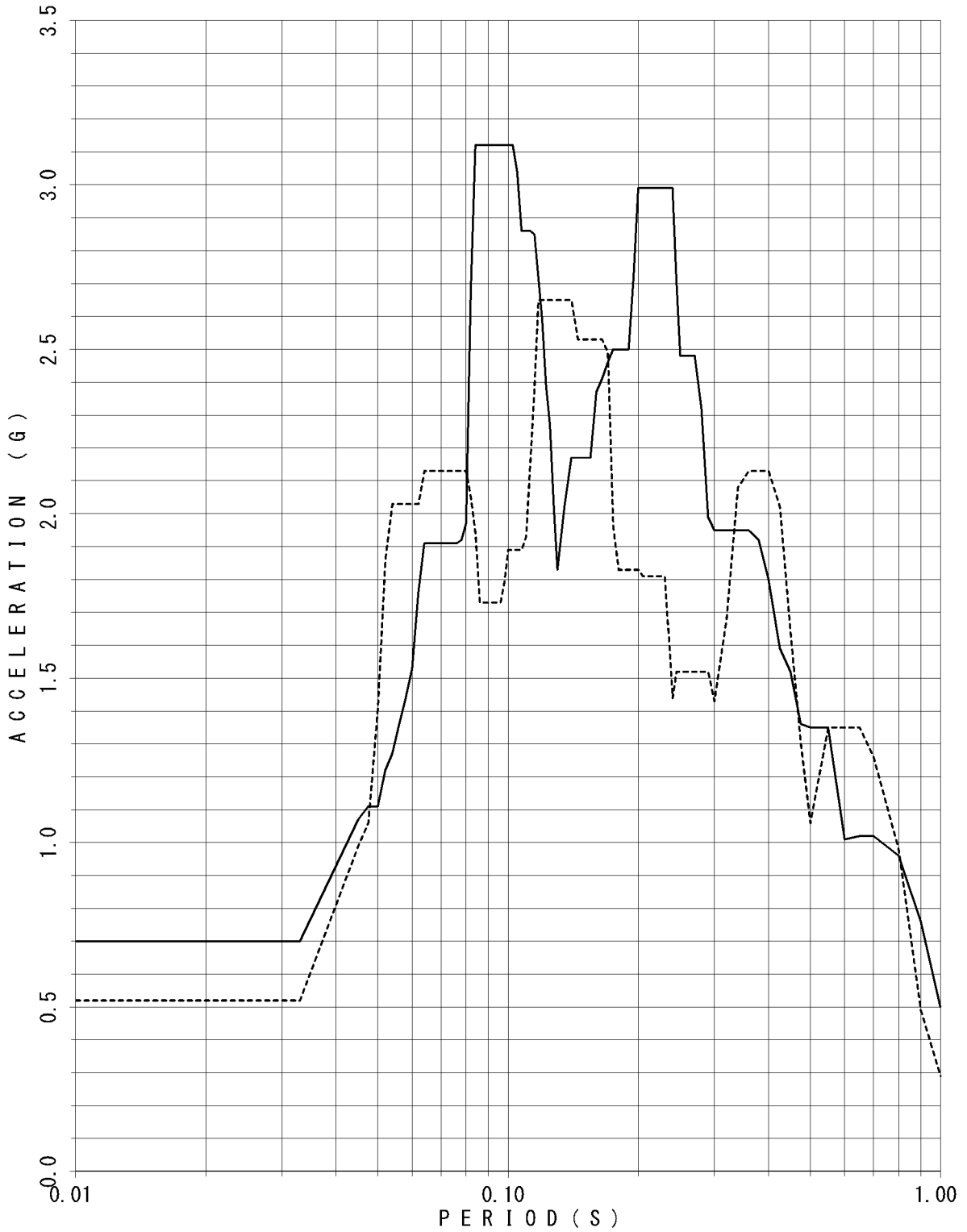

FLOOR RESPONSE SPECTRUM

UNIT NAME : KON-3/4
 WAVE NAME : Ss-7
 BUILDING NAME : TSC
 ELEVATION : EL8.55M #TSC4
 DAMPING : 2.5%

—— X - - - - Y

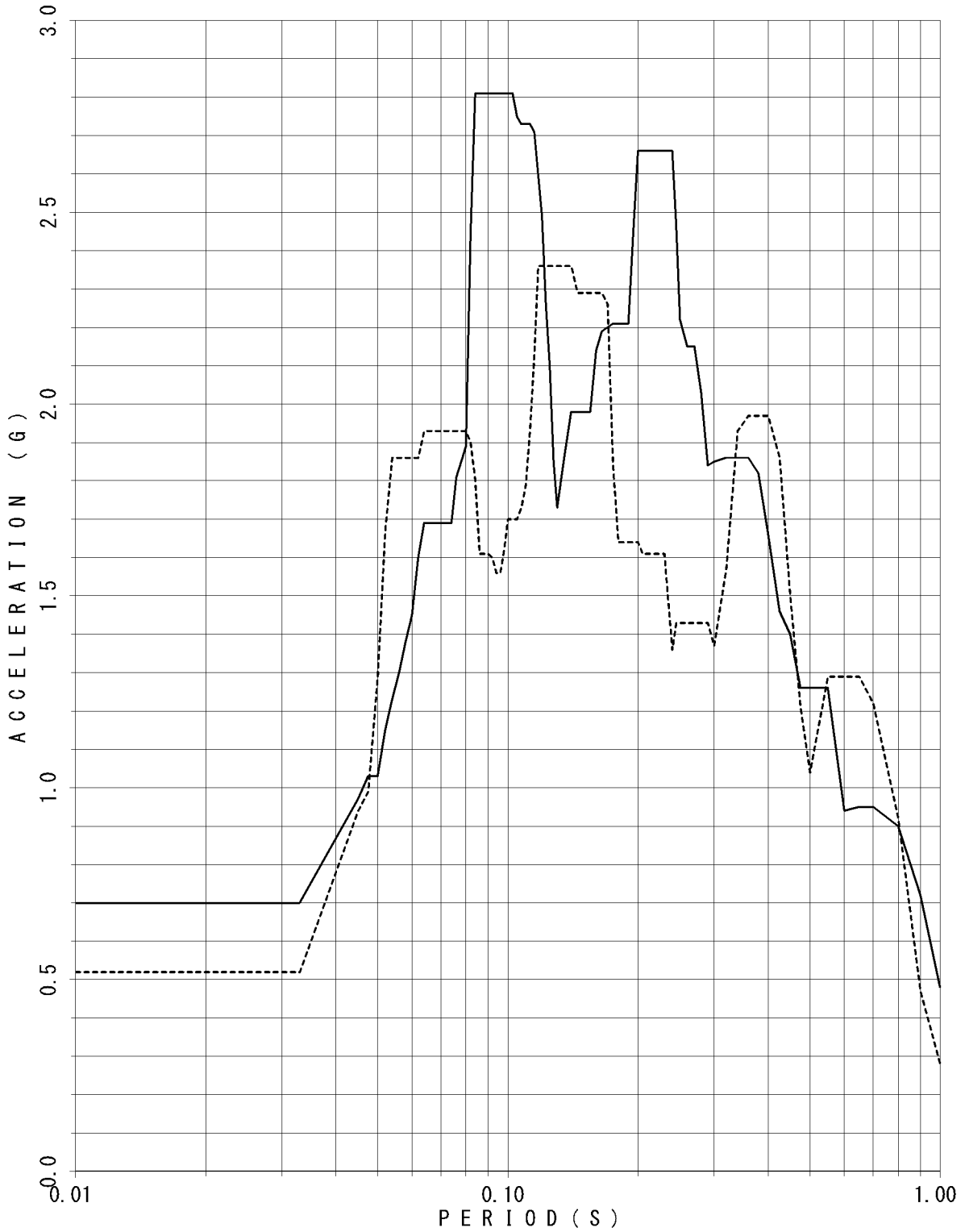

FLOOR RESPONSE SPECTRUM

UNIT NAME : KON-3/4
WAVE NAME : Ss-7
BUILDING NAME : TSC
ELEVATION : EL8.55M #TSC4
DAMPING : 3.0%

— X - - - - Y

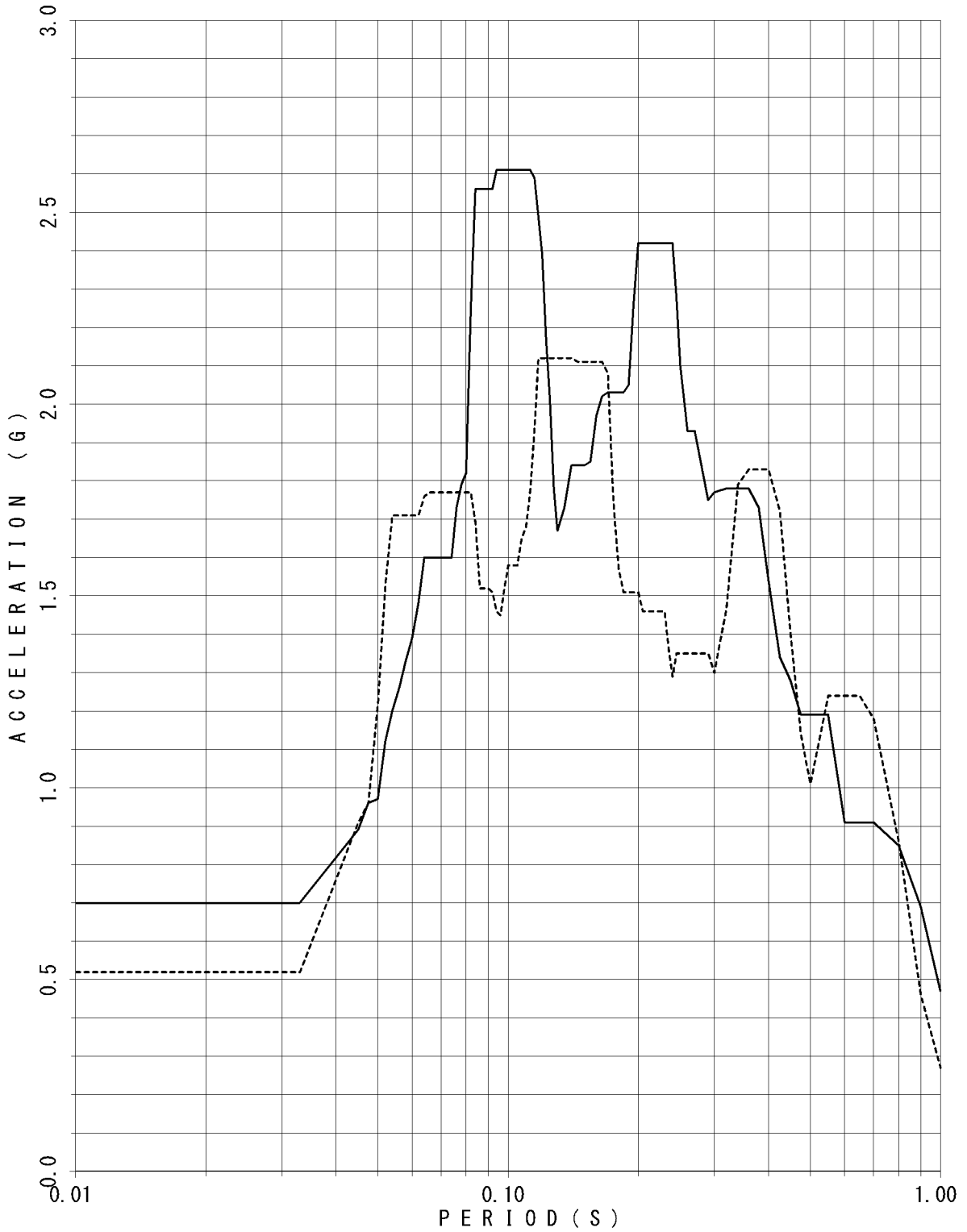

FLOOR RESPONSE SPECTRUM

UNIT NAME : KON-3/4
WAVE NAME : Ss-7
BUILDING NAME : TSC
ELEVATION : EL8.55M #TSC4
DAMPING : 4.0%

— X - - - - Y

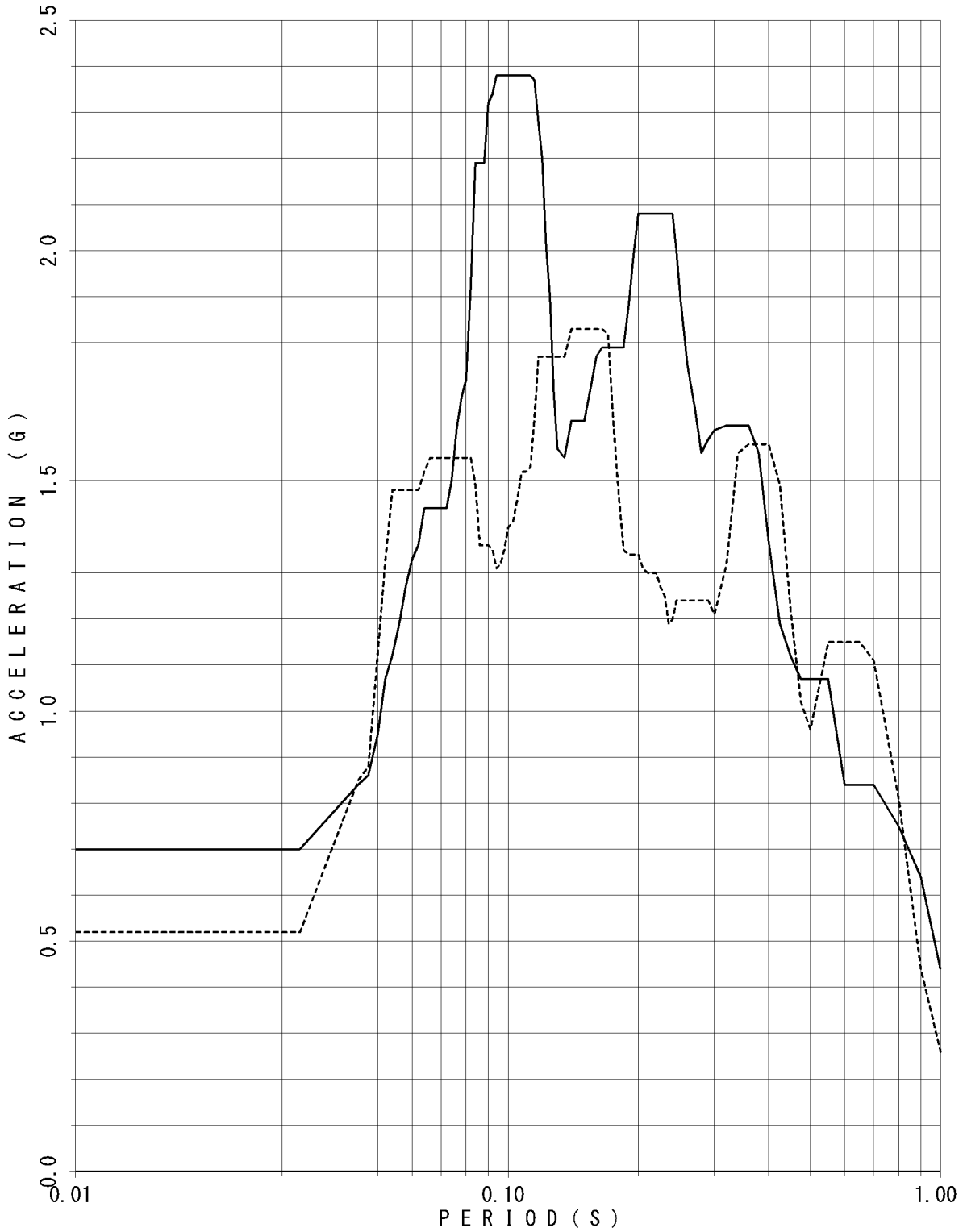

FLOOR RESPONSE SPECTRUM

UNIT NAME : KON-3/4
WAVE NAME : Ss-7
BUILDING NAME : TSC
ELEVATION : EL8.55M #TSC4
DAMPING : 5.0%

— X - - - - Y

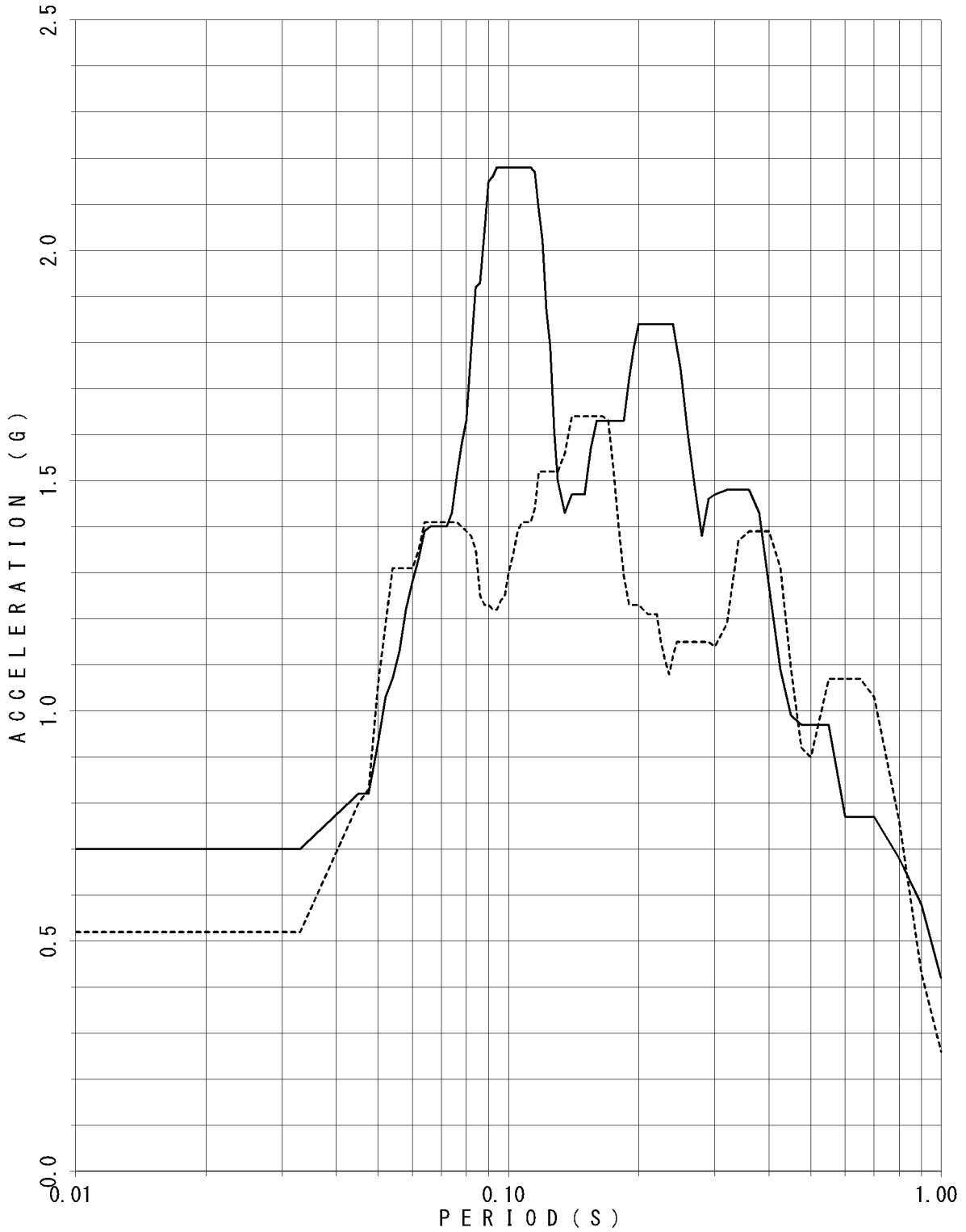

FLOOR RESPONSE SPECTRUM

UNIT NAME : KON-3/4
 WAVE NAME : Ss-8
 BUILDING NAME : TSC
 ELEVATION : EL18.95M #TSC1
 DAMPING : 0.5%

—— X - - - - Y

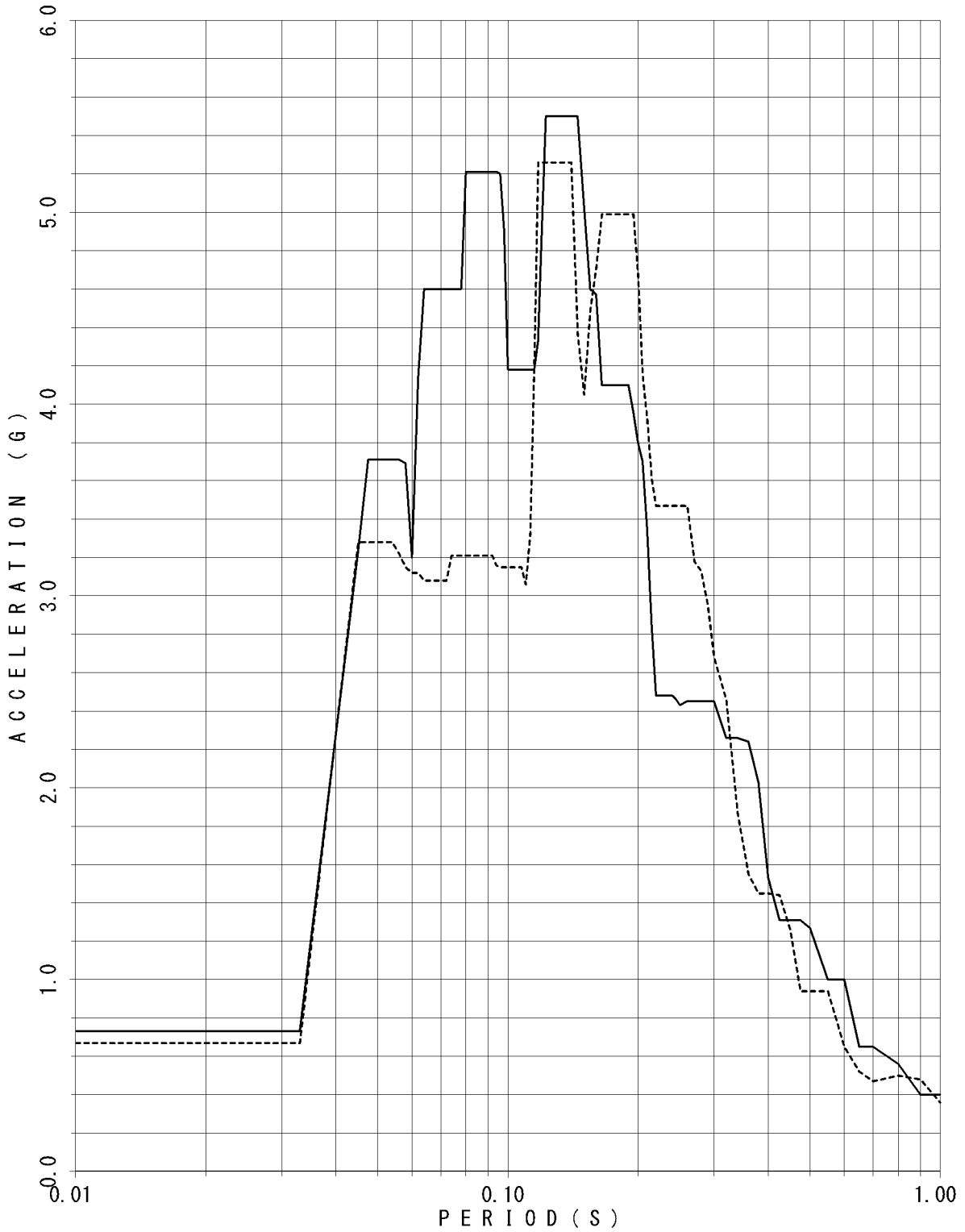

FLOOR RESPONSE SPECTRUM

UNIT NAME : KON-3/4
 WAVE NAME : Ss-8
 BUILDING NAME : TSC
 ELEVATION : EL18.95M #TSC1
 DAMPING : 1.0%

—— X - - - - Y

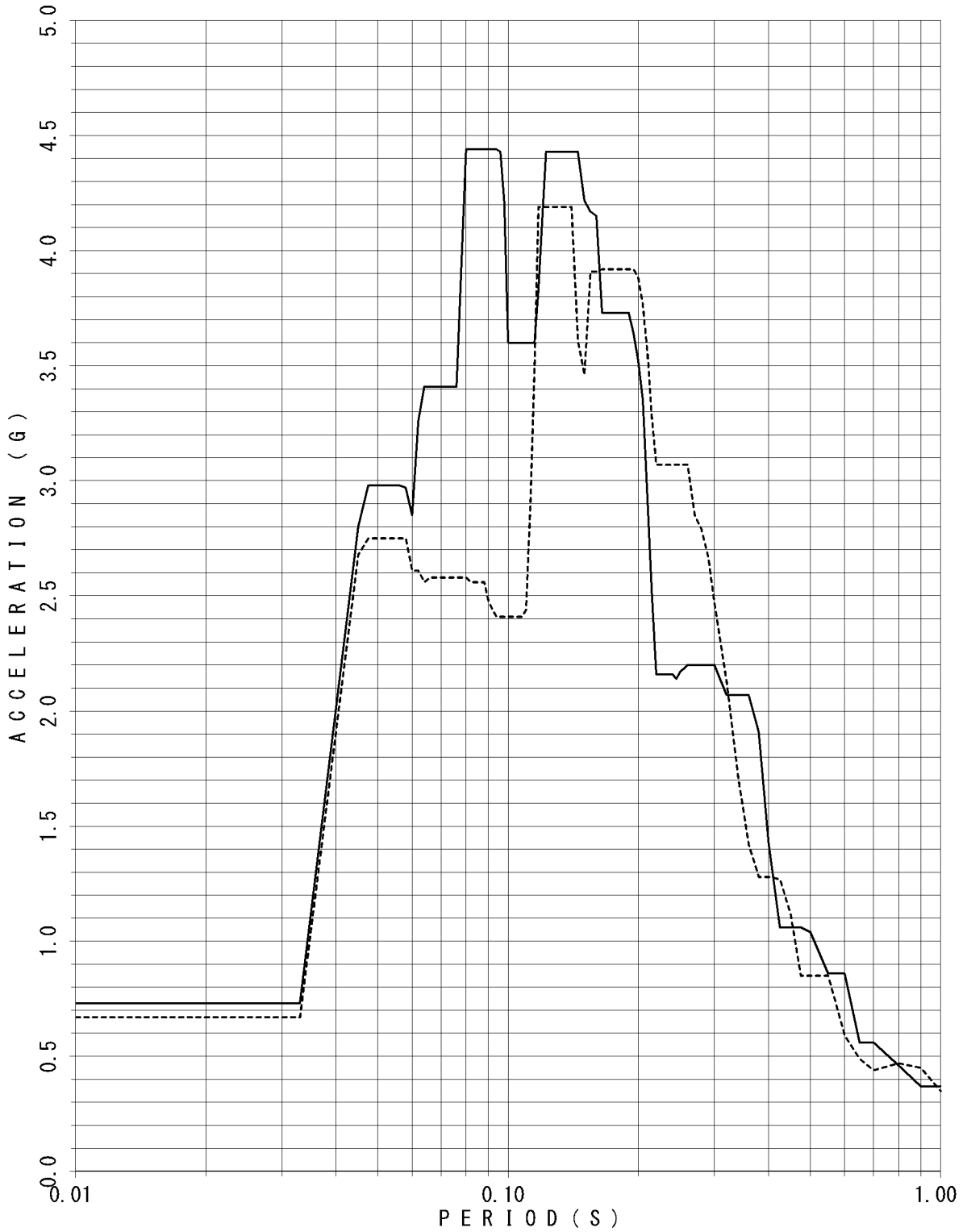

FLOOR RESPONSE SPECTRUM

UNIT NAME : KON-3/4
WAVE NAME : Ss-8
BUILDING NAME : TSC
ELEVATION : EL18.95M #TSC1
DAMPING : 1.5%

— X - - - - Y

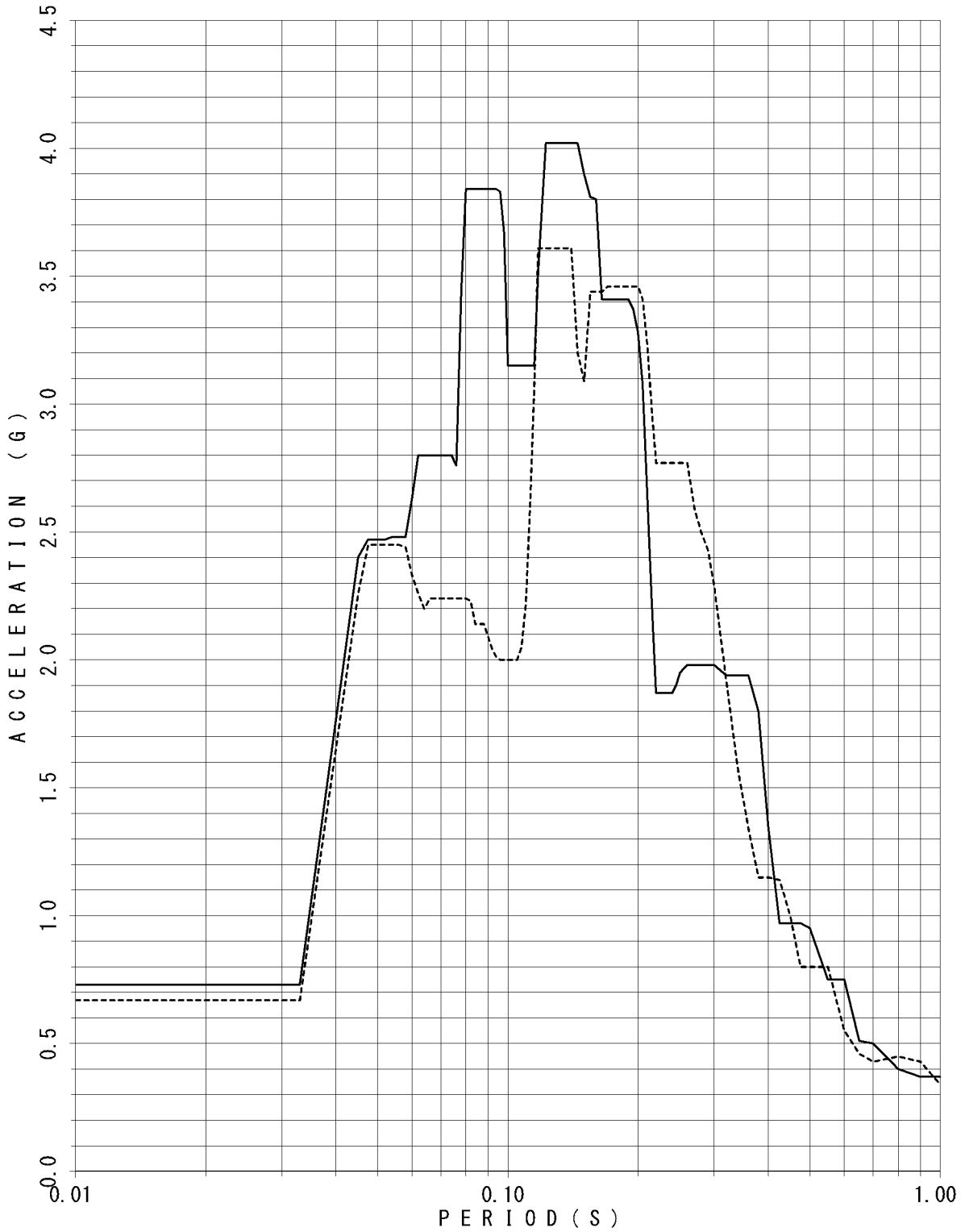

FLOOR RESPONSE SPECTRUM

UNIT NAME : KON-3/4
 WAVE NAME : Ss-8
 BUILDING NAME : TSC
 ELEVATION : EL18.95M #TSC1
 DAMPING : 2.0%

—— X - - - - Y

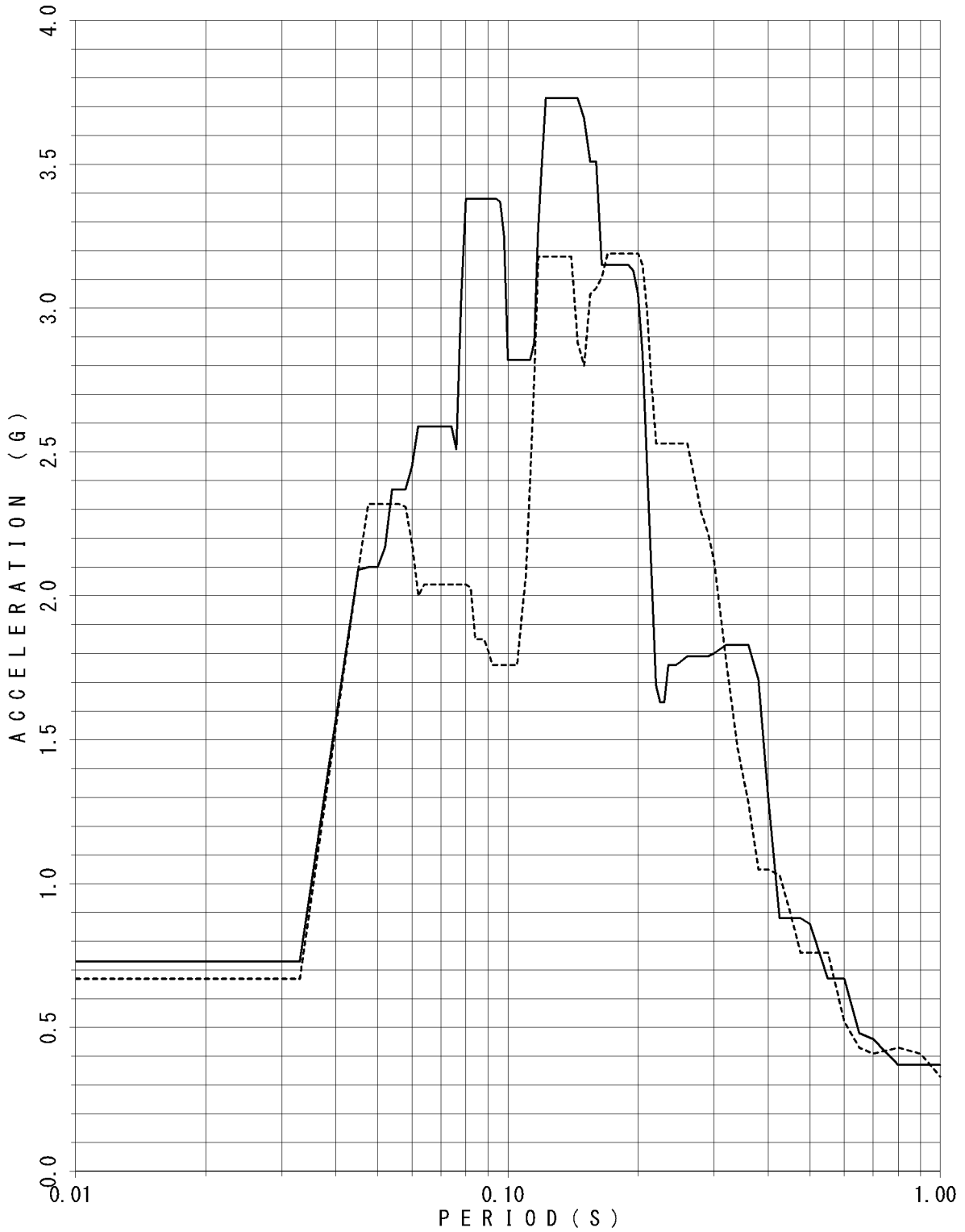

FLOOR RESPONSE SPECTRUM

UNIT NAME : KON-3/4
WAVE NAME : Ss-8
BUILDING NAME : TSC
ELEVATION : EL18.95M #TSC1
DAMPING : 2.5%

— X - - - - Y

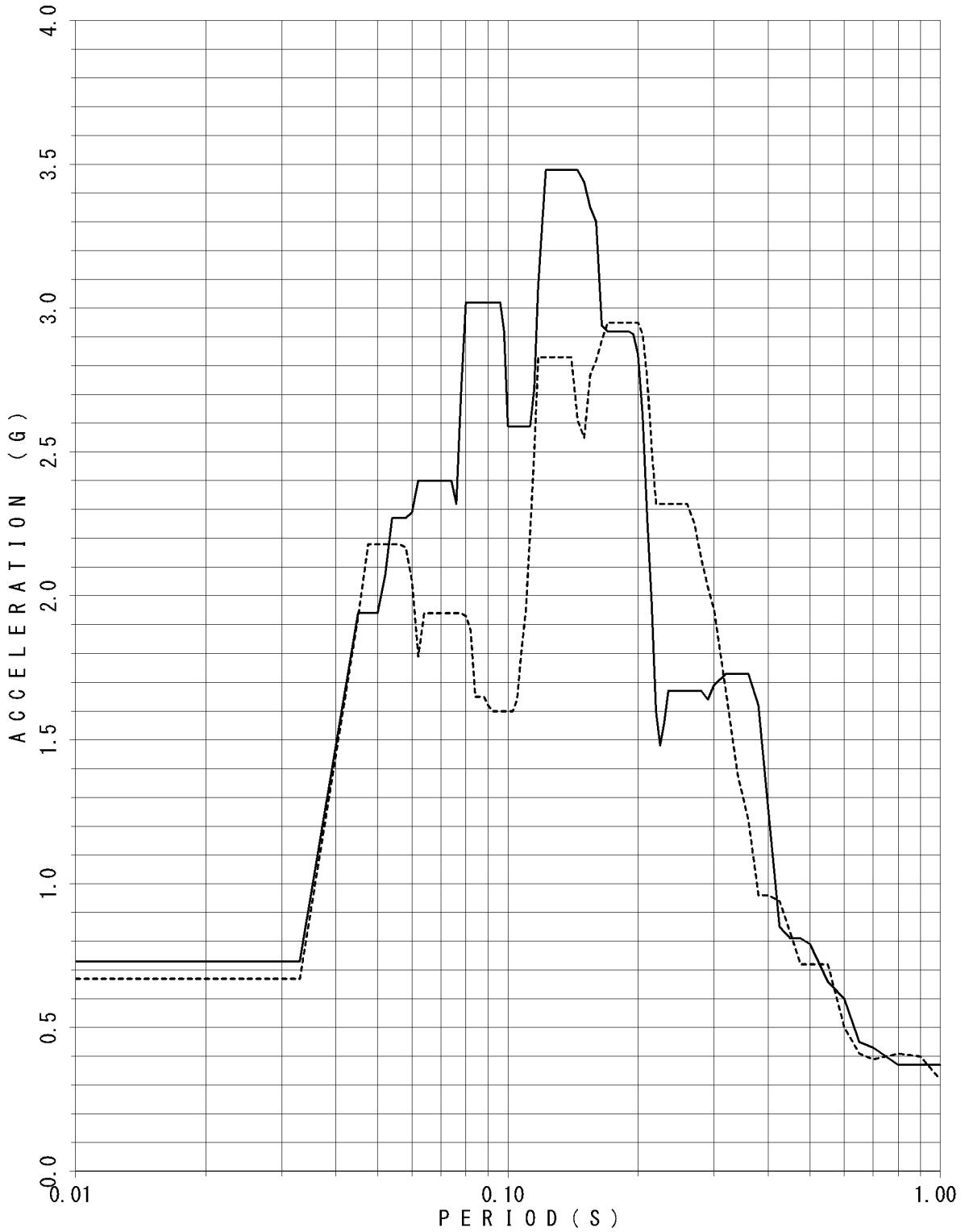

FLOOR RESPONSE SPECTRUM

UNIT NAME : KON-3/4
 WAVE NAME : Ss-8
 BUILDING NAME : TSC
 ELEVATION : EL18.95M #TSC1
 DAMPING : 3.0%

—— X - - - - Y

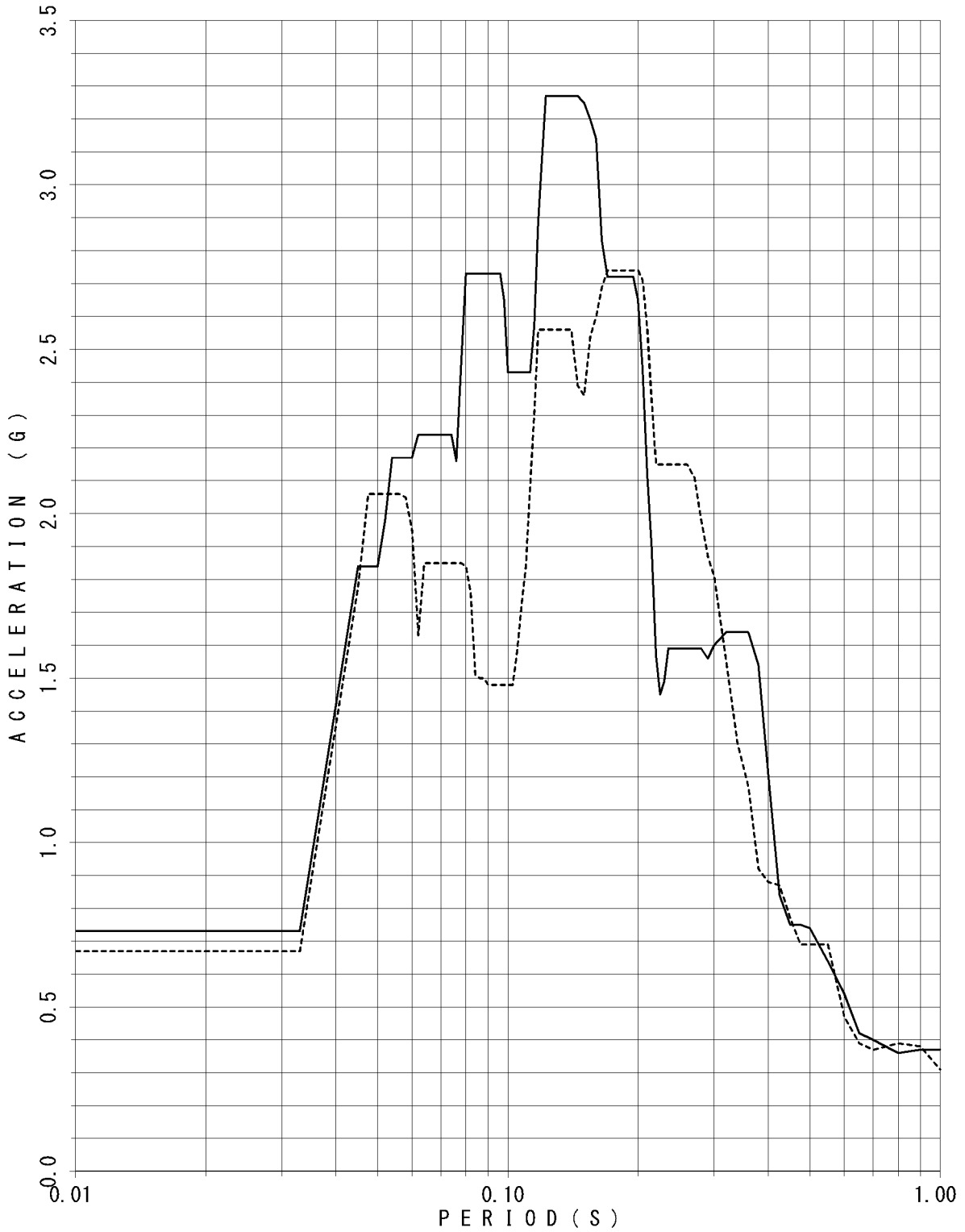

FLOOR RESPONSE SPECTRUM

UNIT NAME : KON-3/4
WAVE NAME : Ss-8
BUILDING NAME : TSC
ELEVATION : EL18.95M #TSC1
DAMPING : 4.0%

— X - - - - Y

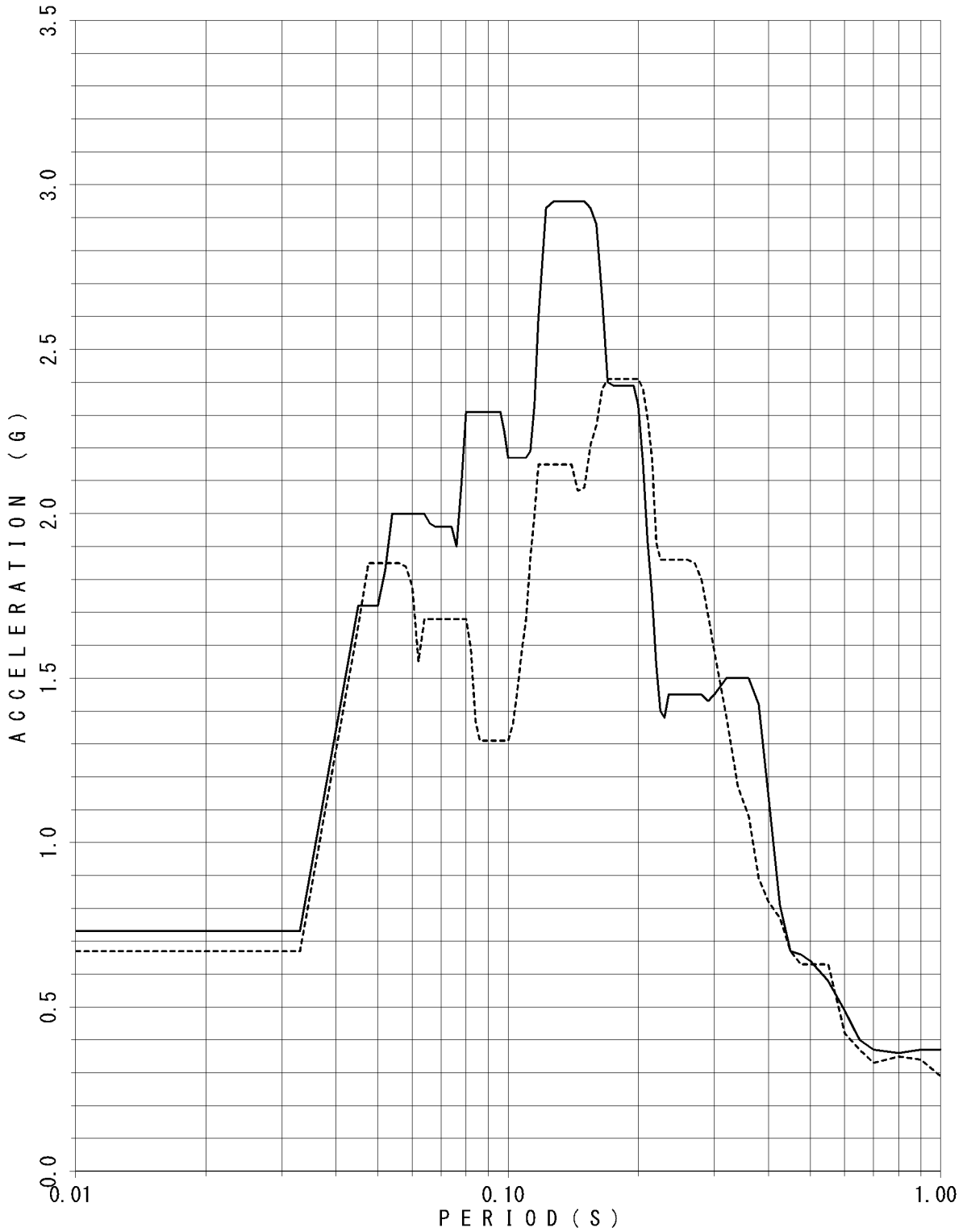

FLOOR RESPONSE SPECTRUM

UNIT NAME : KON-3/4
 WAVE NAME : Ss-8
 BUILDING NAME : TSC
 ELEVATION : EL18.95M #TSC1
 DAMPING : 5.0%

— X - - - - Y

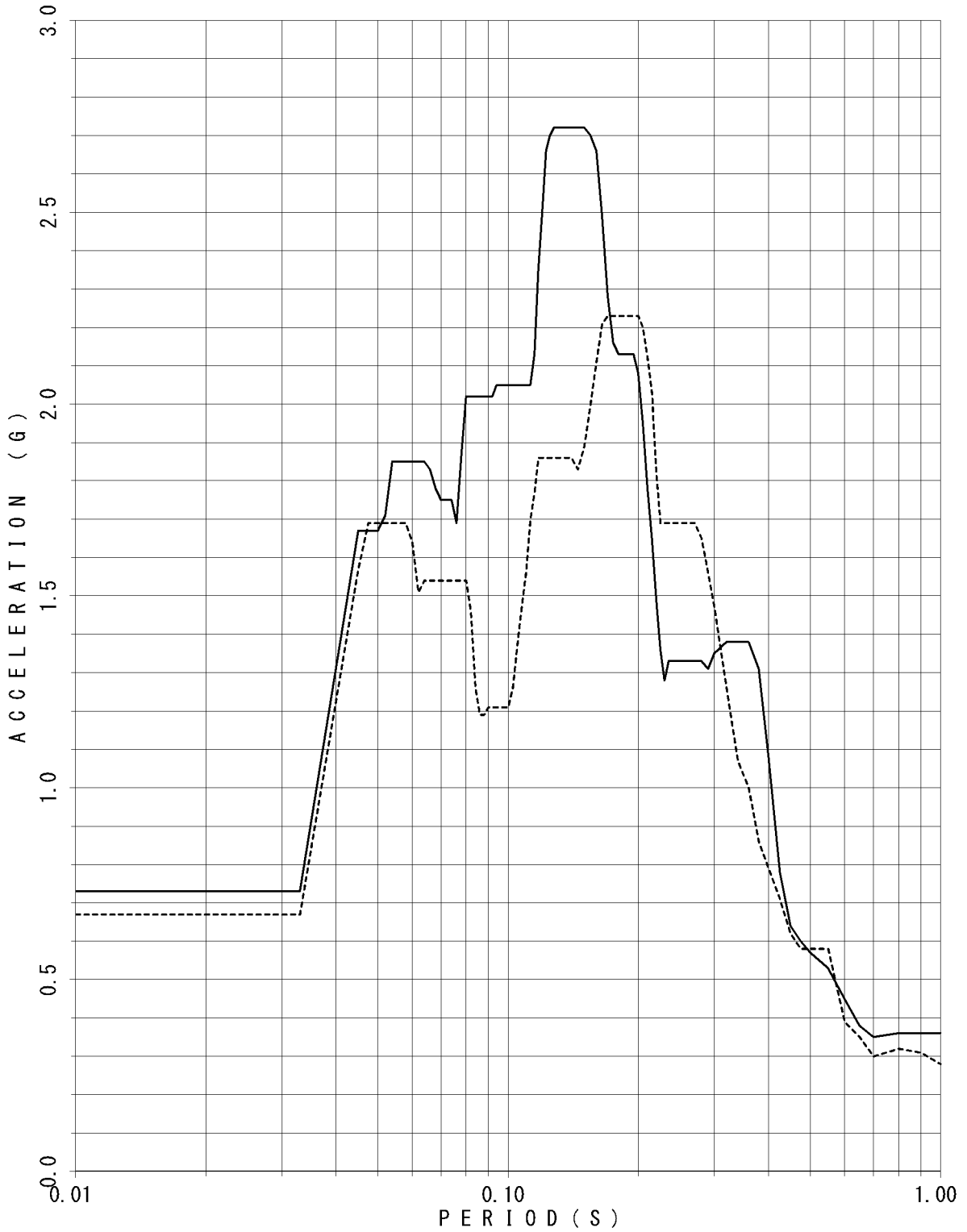

FLOOR RESPONSE SPECTRUM

UNIT NAME : KON-3/4
WAVE NAME : Ss-8
BUILDING NAME : TSC
ELEVATION : EL14.40M #TSC2
DAMPING : 0.5%

— X - - - - Y

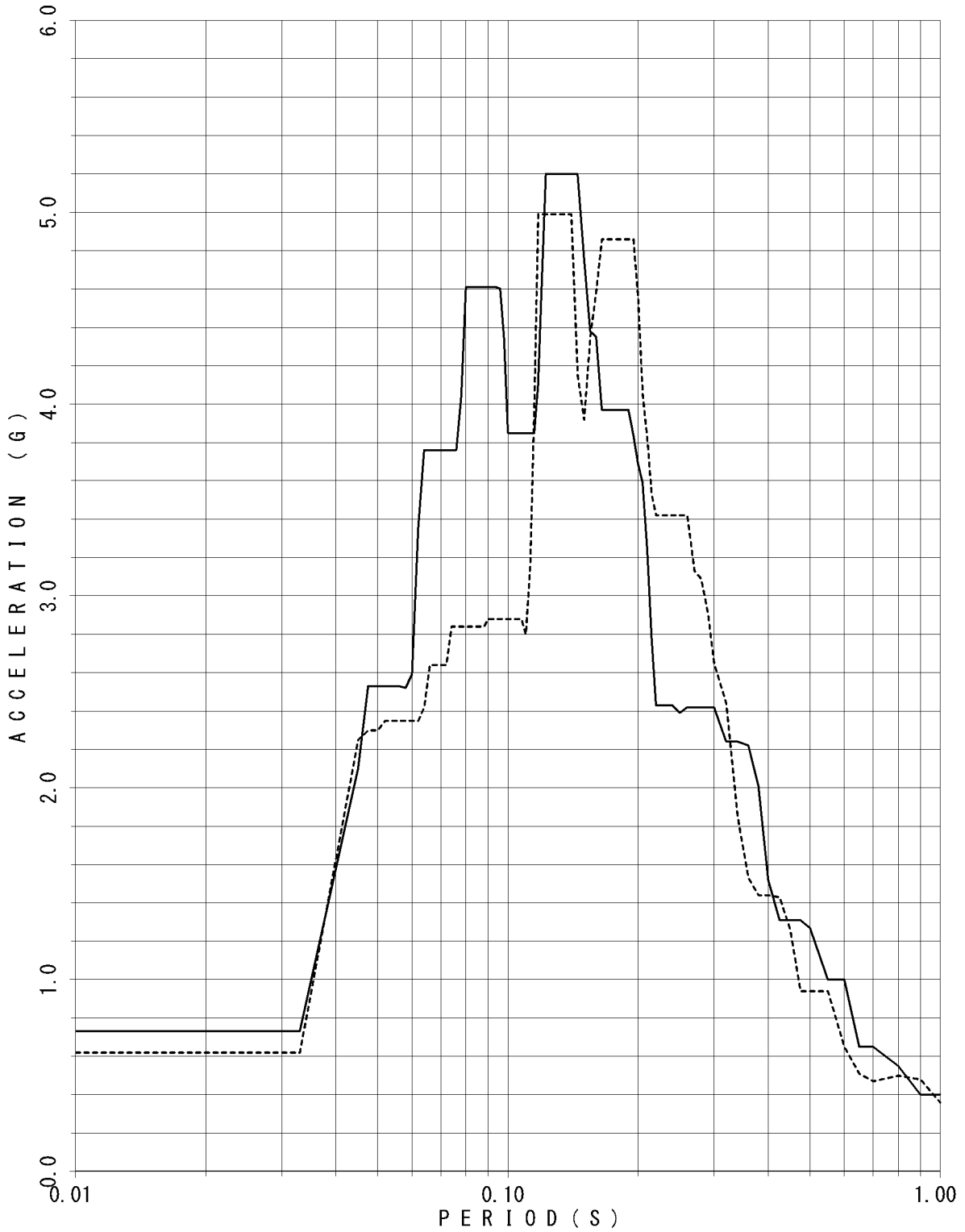

FLOOR RESPONSE SPECTRUM

UNIT NAME : KON-3/4
 WAVE NAME : Ss-8
 BUILDING NAME : TSC
 ELEVATION : EL14.40M #TSC2
 DAMPING : 1.0%

— X - - - - Y

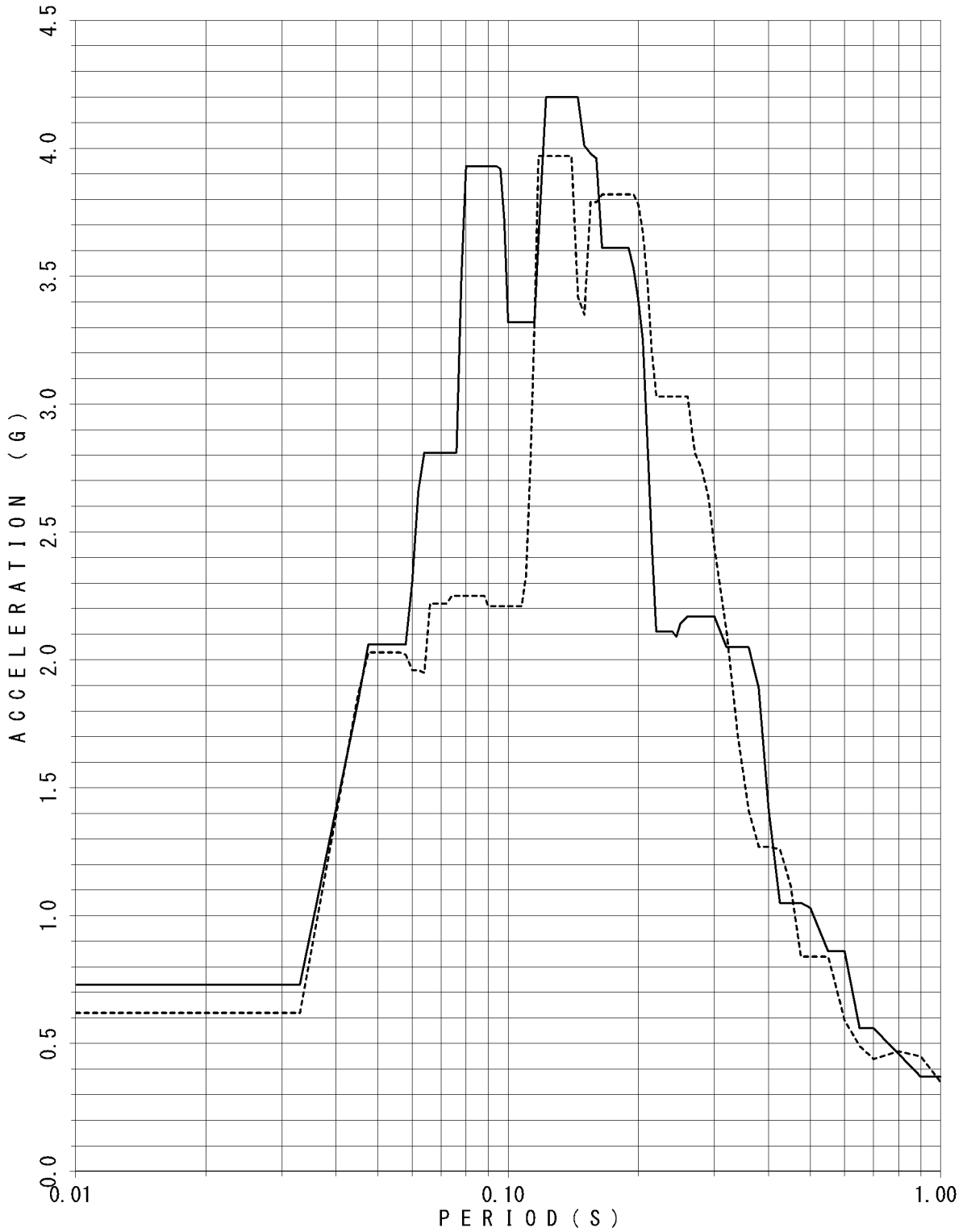

FLOOR RESPONSE SPECTRUM

UNIT NAME : KON-3/4
 WAVE NAME : Ss-8
 BUILDING NAME : TSC
 ELEVATION : EL14.40M #TSC2
 DAMPING : 1.5%

— X - - - - Y

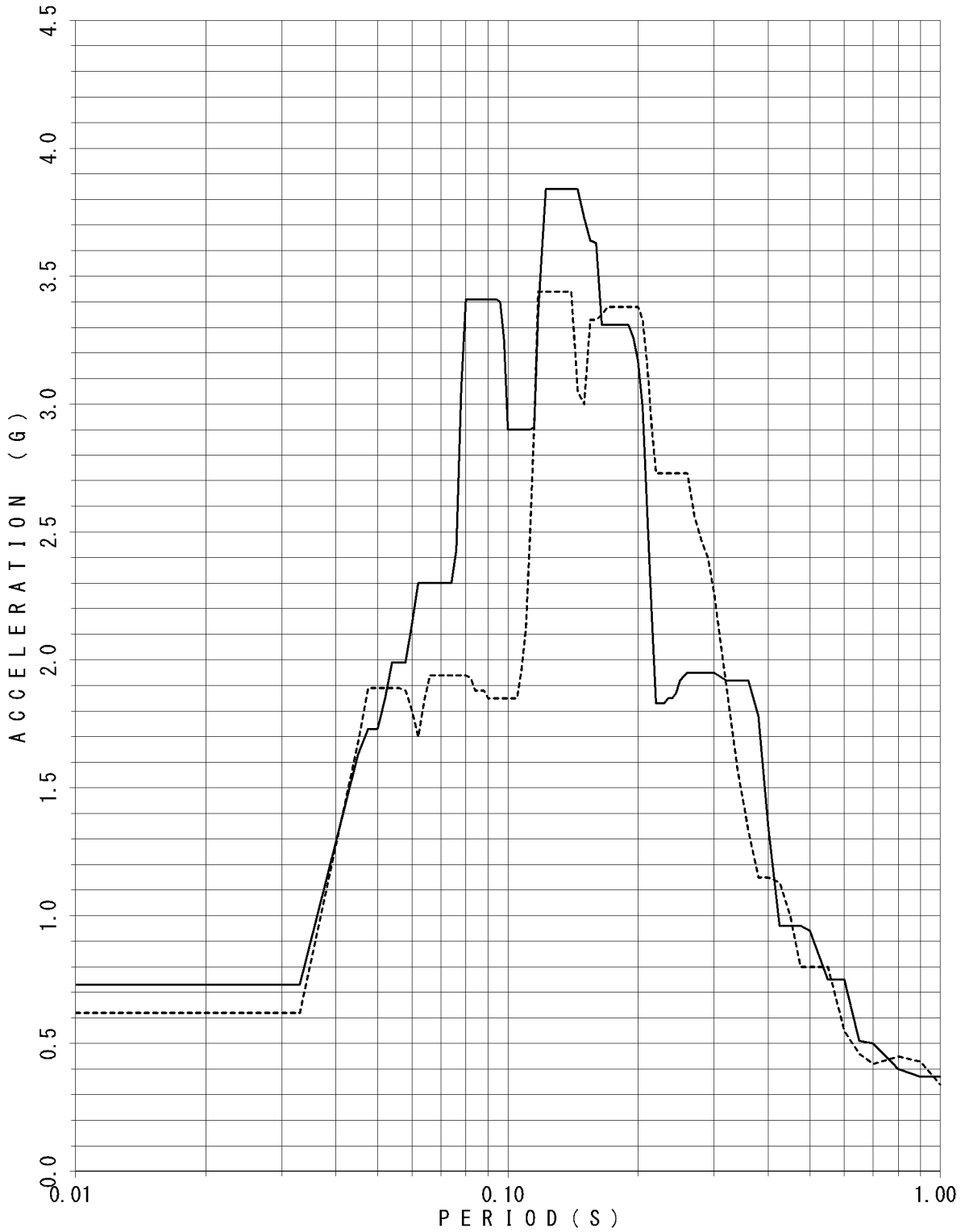

FLOOR RESPONSE SPECTRUM

UNIT NAME : KON-3/4
 WAVE NAME : Ss-8
 BUILDING NAME : TSC
 ELEVATION : EL14.40M #TSC2
 DAMPING : 2.0%

—— X - - - - Y

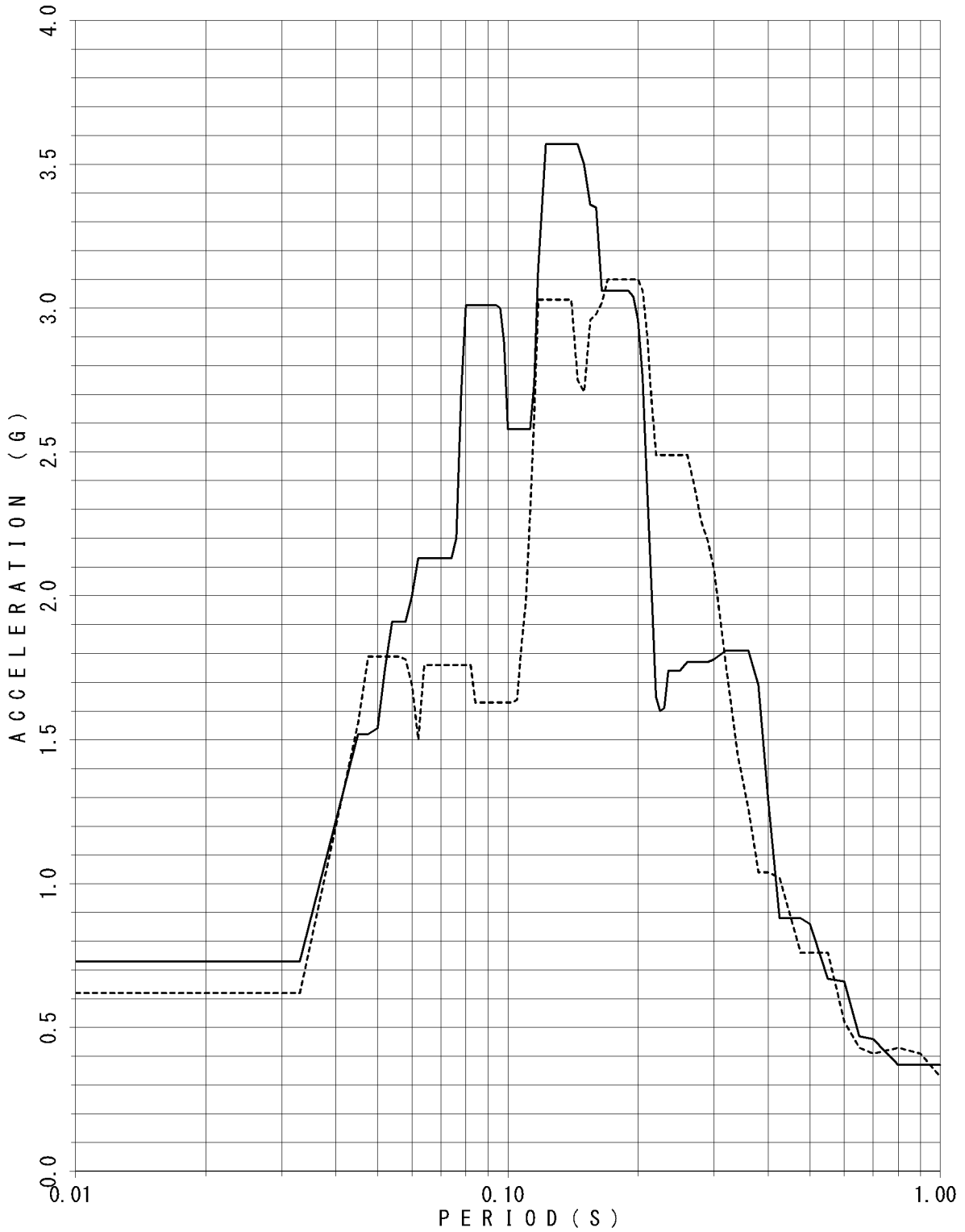

FLOOR RESPONSE SPECTRUM

UNIT NAME : KON-3/4
 WAVE NAME : Ss-8
 BUILDING NAME : TSC
 ELEVATION : EL14.40M #TSC2
 DAMPING : 2.5%

— X - - - - Y

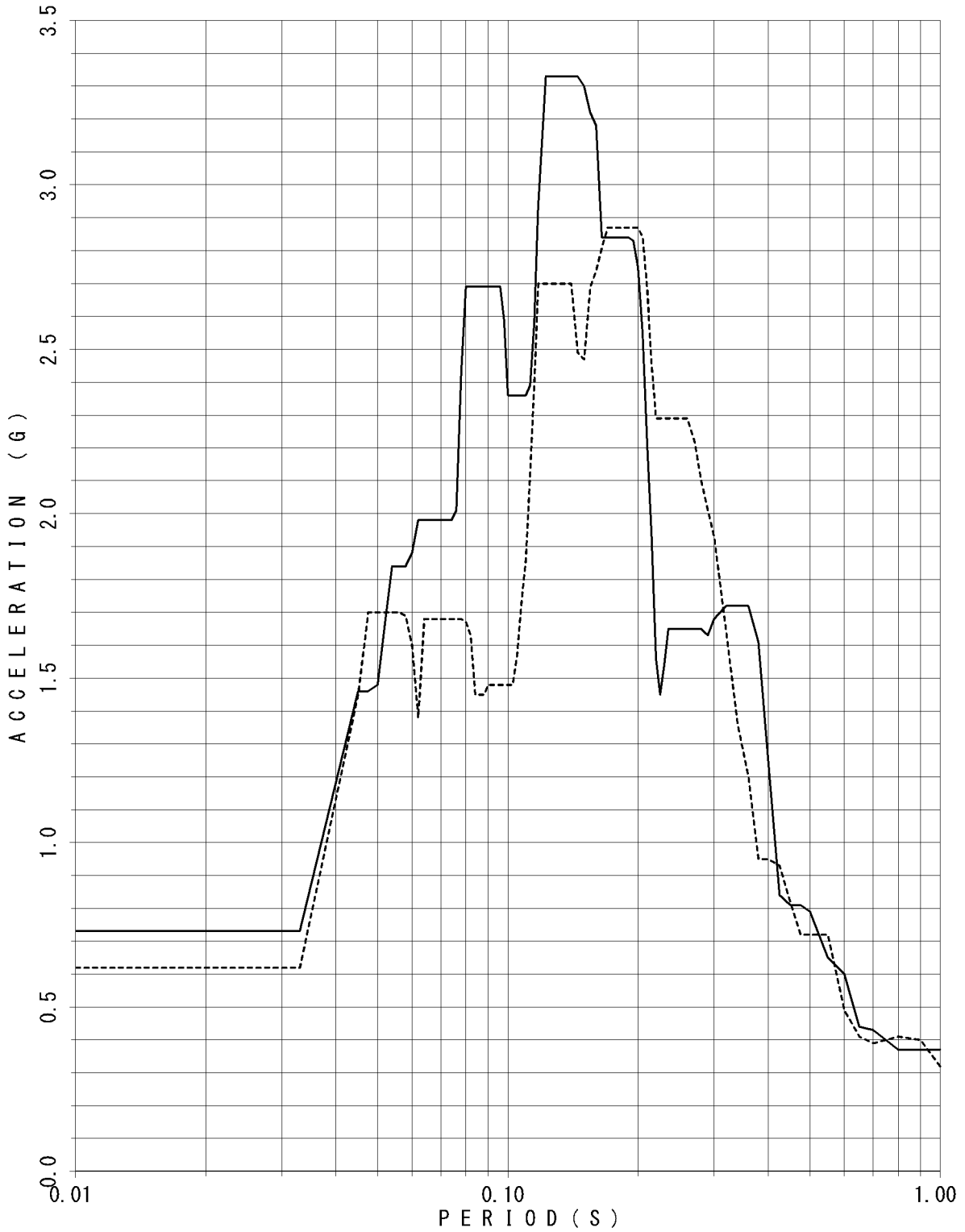

FLOOR RESPONSE SPECTRUM

UNIT NAME : KON-3/4
WAVE NAME : Ss-8
BUILDING NAME : TSC
ELEVATION : EL14.40M #TSC2
DAMPING : 3.0%

— X - - - - Y

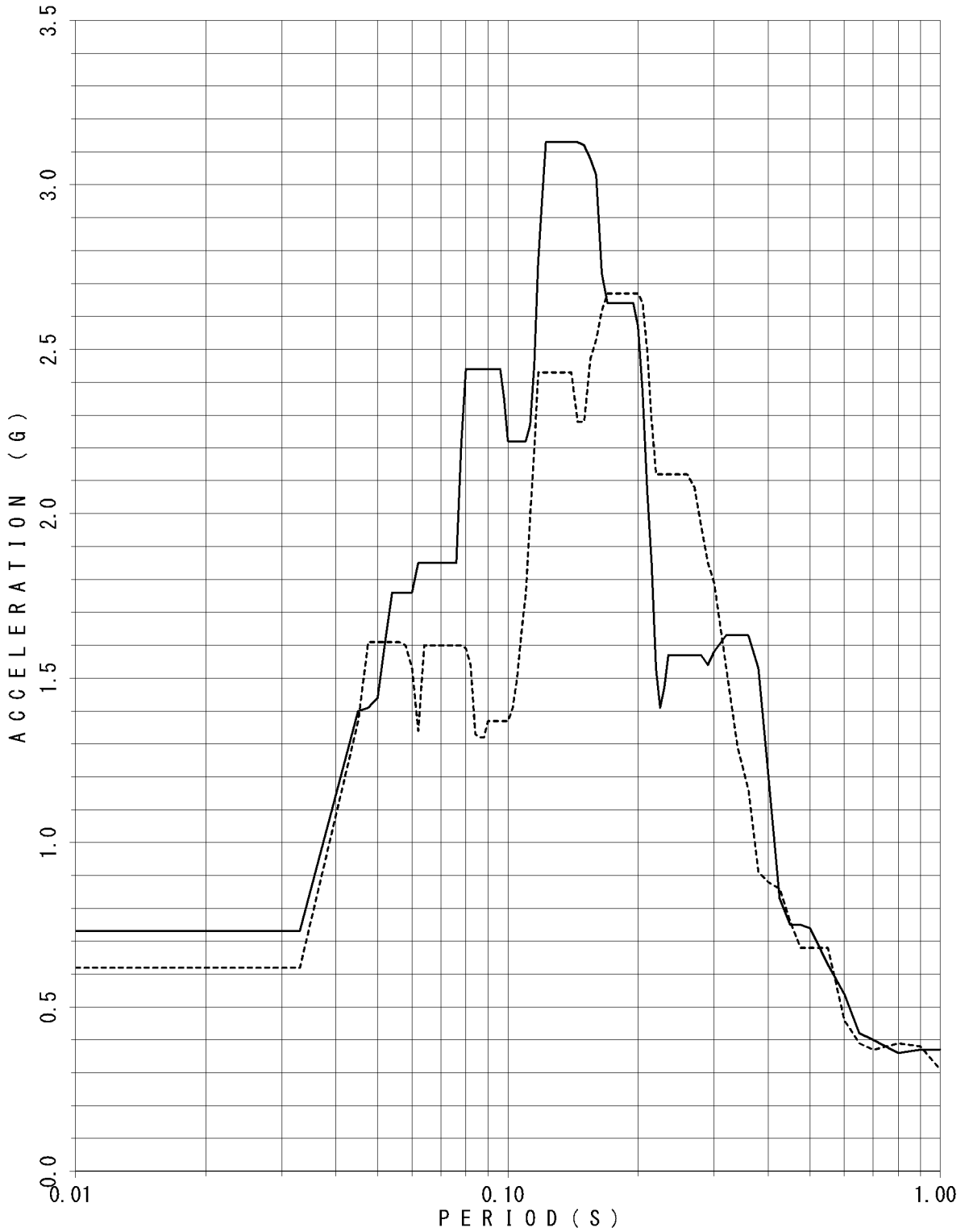

FLOOR RESPONSE SPECTRUM

UNIT NAME : KON-3/4
WAVE NAME : Ss-8
BUILDING NAME : TSC
ELEVATION : EL14.40M #TSC2
DAMPING : 4.0%

— X - - - - Y

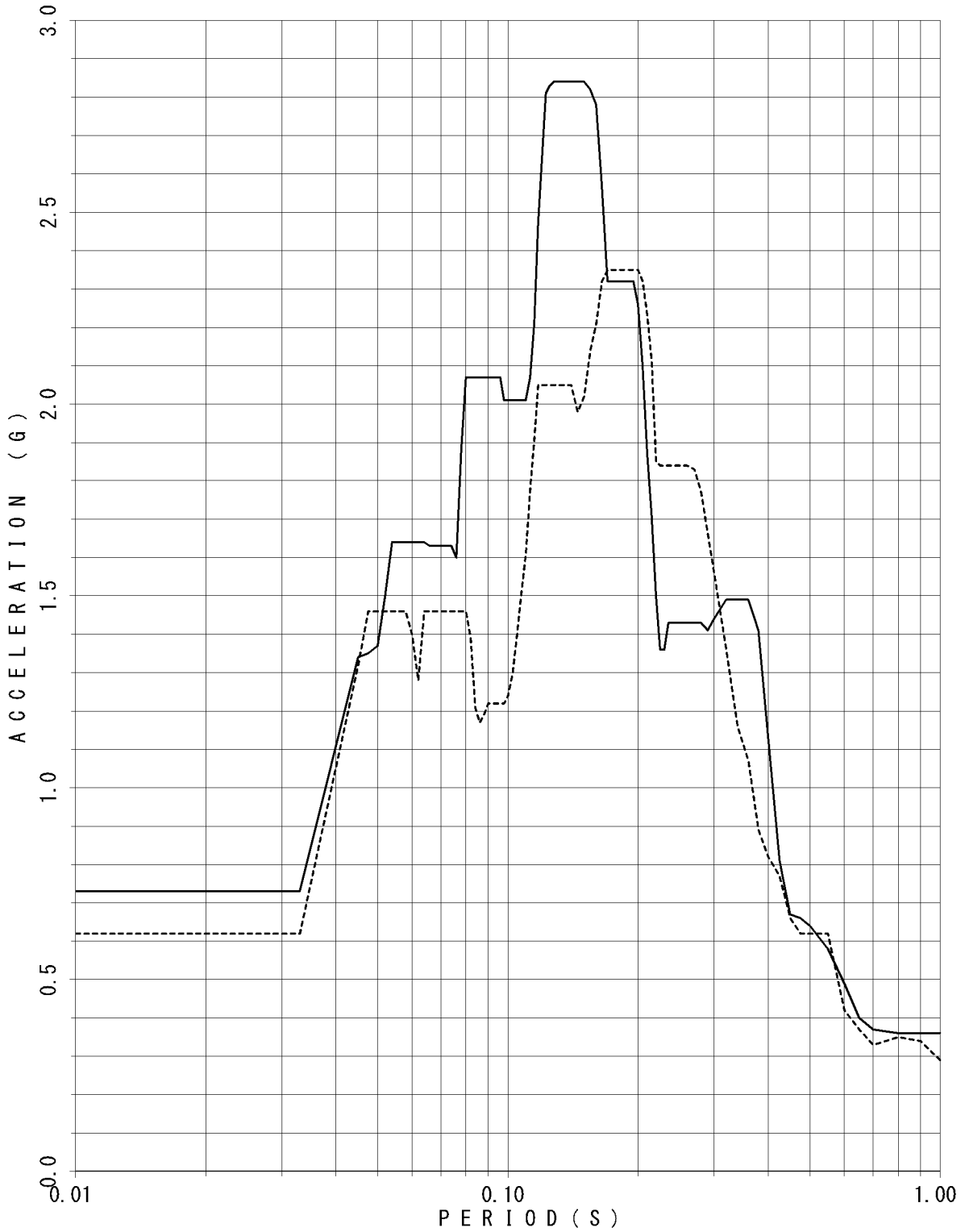

FLOOR RESPONSE SPECTRUM

UNIT NAME : KON-3/4
 WAVE NAME : Ss-8
 BUILDING NAME : TSC
 ELEVATION : EL14.40M #TSC2
 DAMPING : 5.0%

—— X - - - - Y

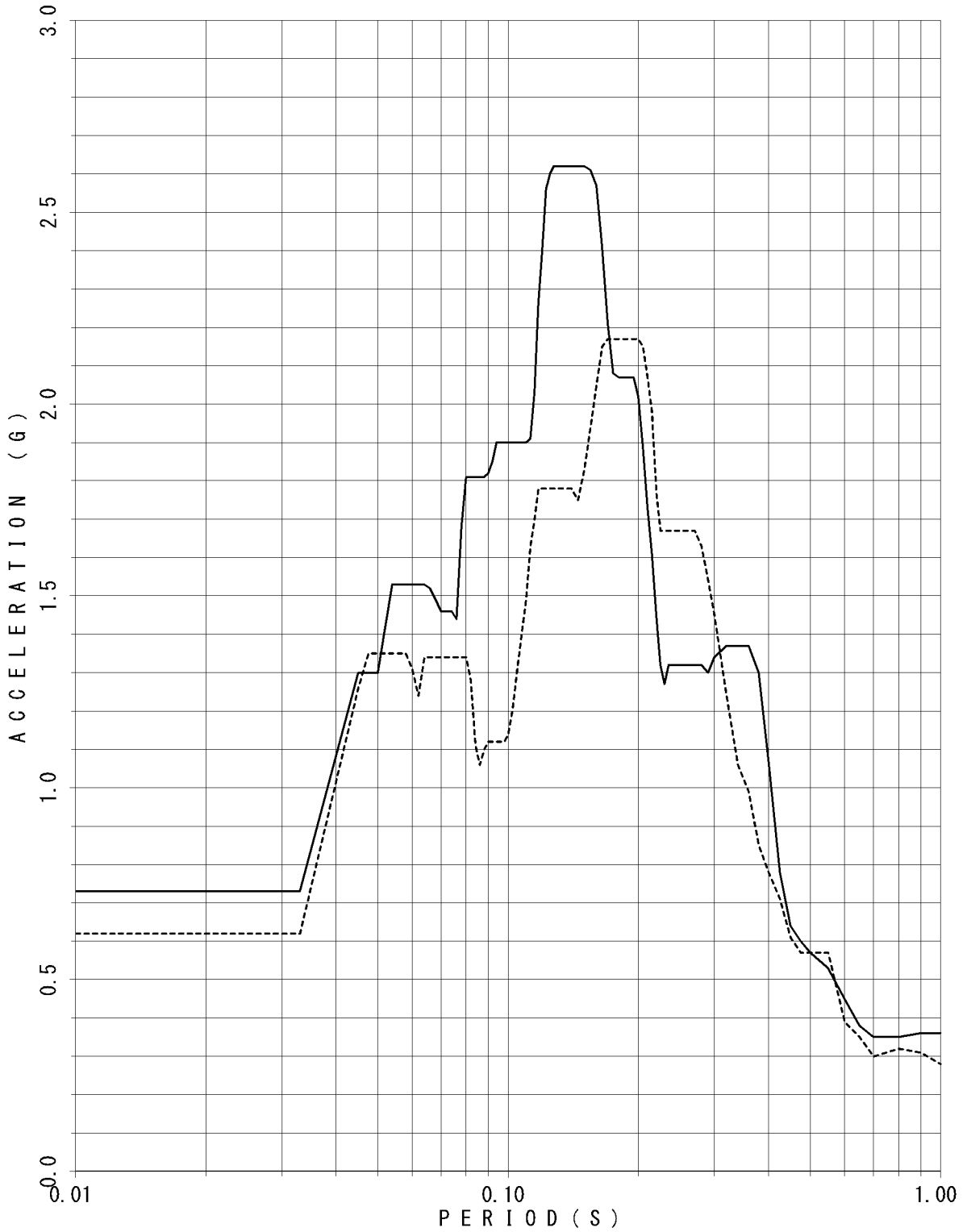

FLOOR RESPONSE SPECTRUM

UNIT NAME : KON-3/4
WAVE NAME : Ss-8
BUILDING NAME : TSC
ELEVATION : EL8.55M #TSC4
DAMPING : 0.5%

— X - - - - Y

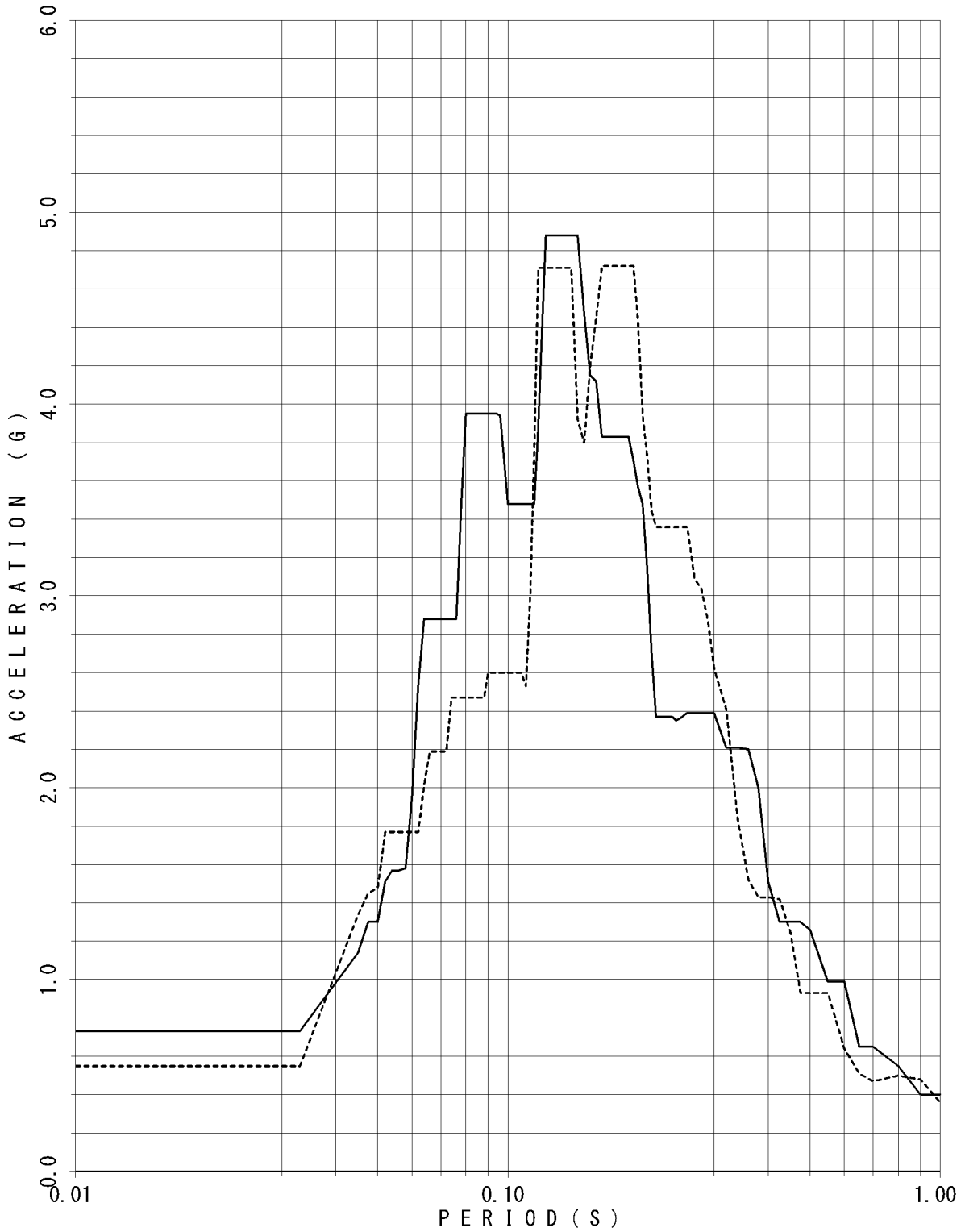

FLOOR RESPONSE SPECTRUM

UNIT NAME : KON-3/4
 WAVE NAME : Ss-8
 BUILDING NAME : TSC
 ELEVATION : EL8.55M #TSC4
 DAMPING : 1.0%

—— X - - - - Y

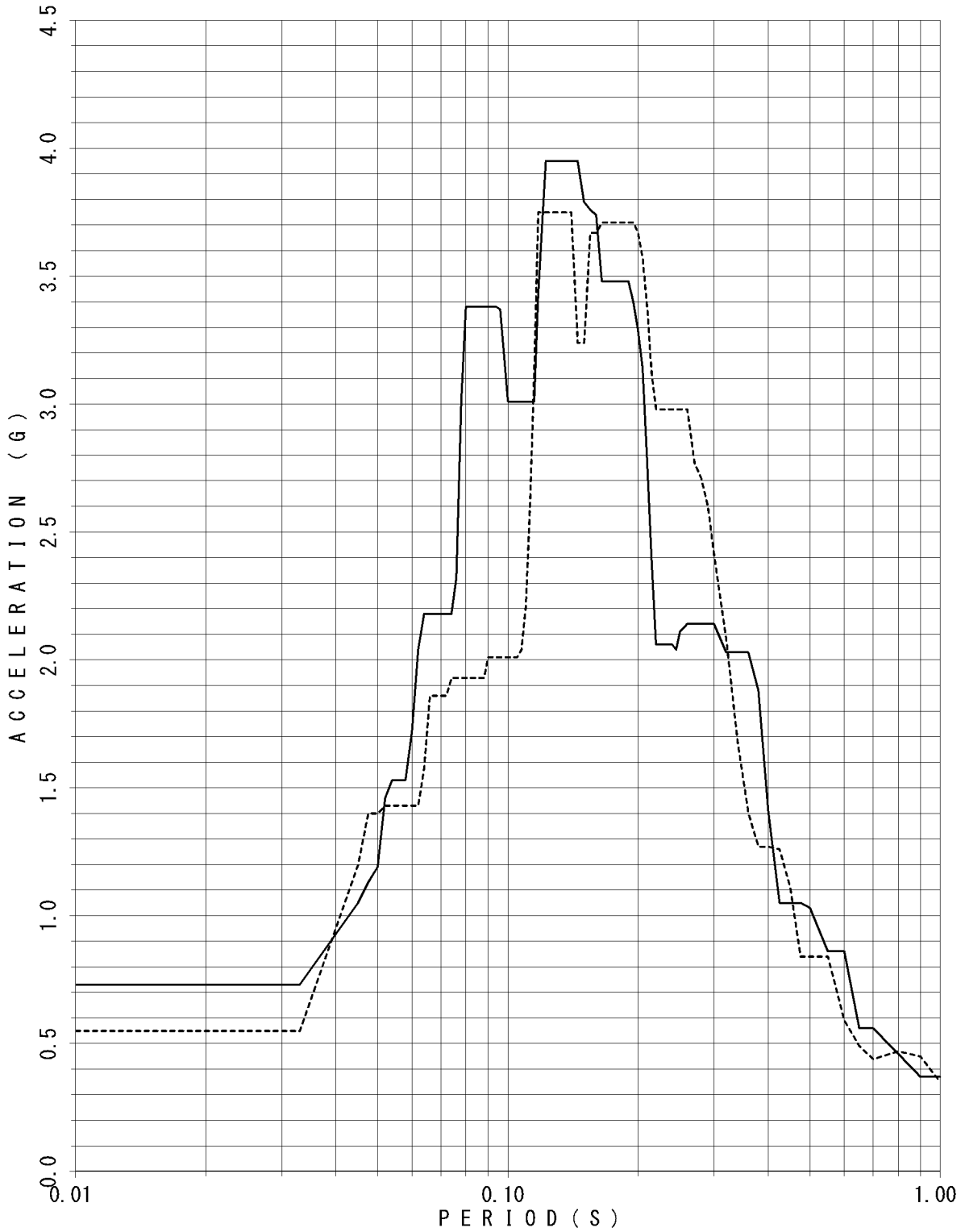

FLOOR RESPONSE SPECTRUM

UNIT NAME : KON-3/4
 WAVE NAME : Ss-8
 BUILDING NAME : TSC
 ELEVATION : EL8.55M #TSC4
 DAMPING : 1.5%

— X - - - - Y

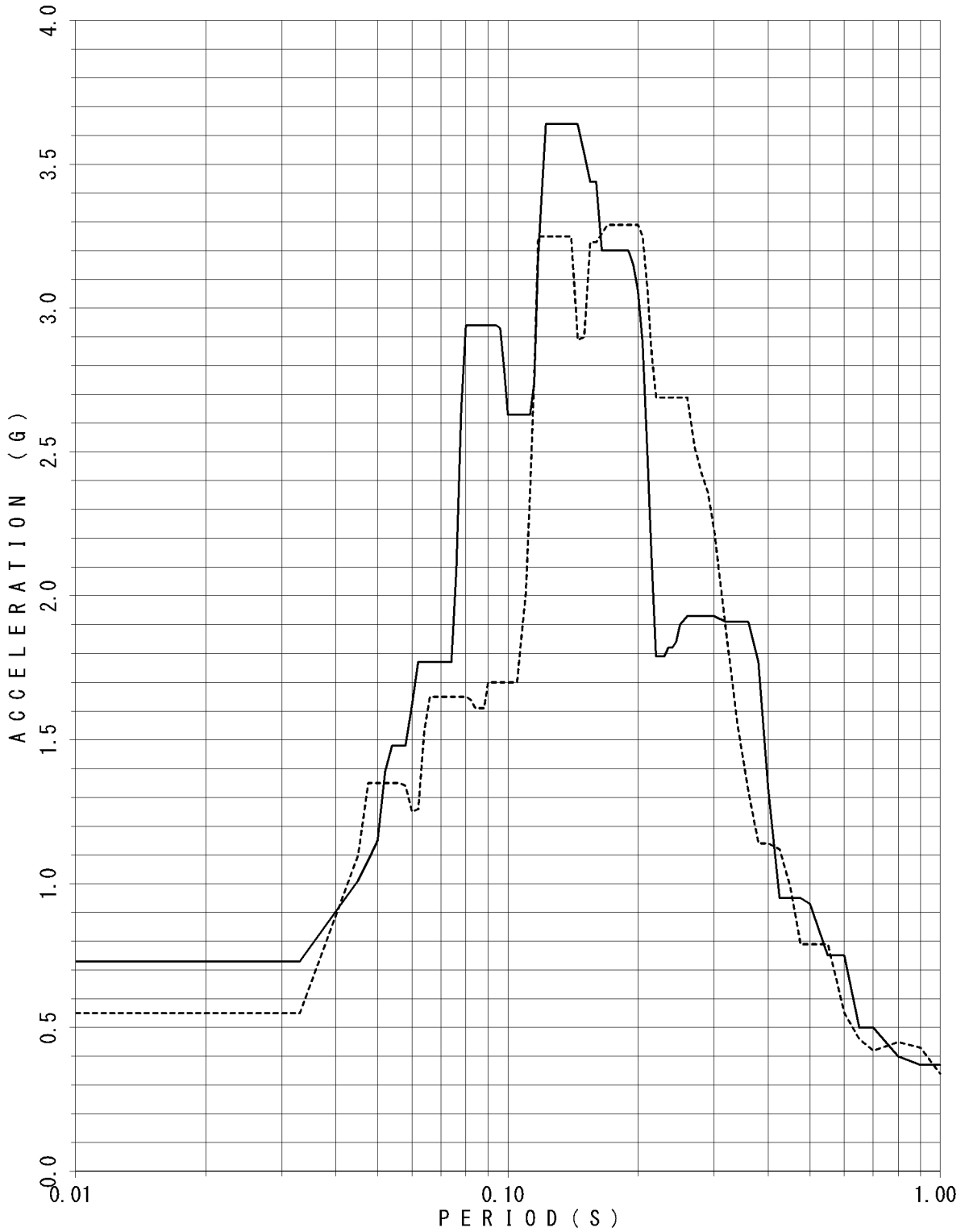

FLOOR RESPONSE SPECTRUM

UNIT NAME : KON-3/4
 WAVE NAME : Ss-8
 BUILDING NAME : TSC
 ELEVATION : EL8.55M #TSC4
 DAMPING : 2.0%

— X - - - - Y

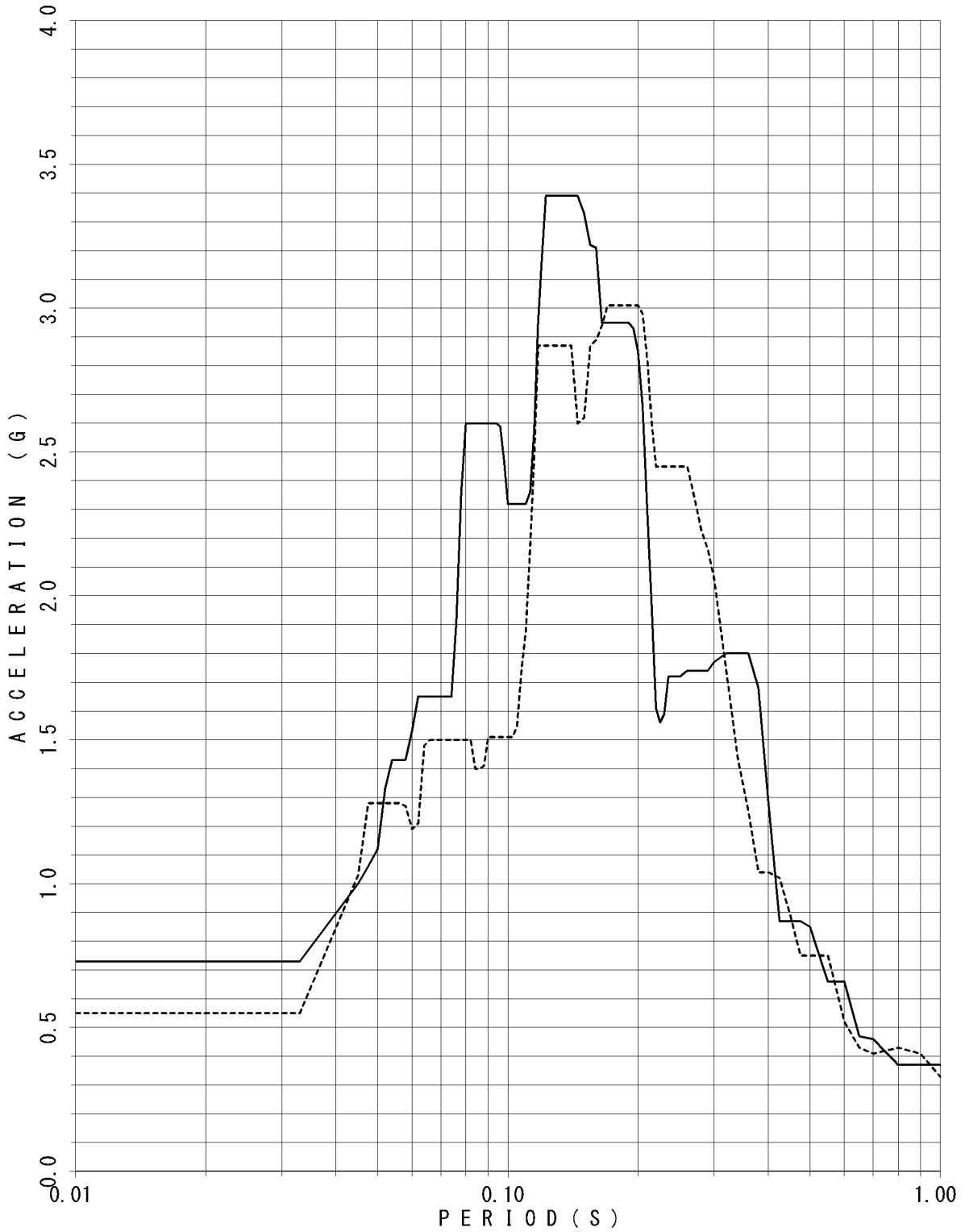

FLOOR RESPONSE SPECTRUM

UNIT NAME : KON-3/4
 WAVE NAME : Ss-8
 BUILDING NAME : TSC
 ELEVATION : EL8.55M #TSC4
 DAMPING : 2.5%

—— X - - - - Y

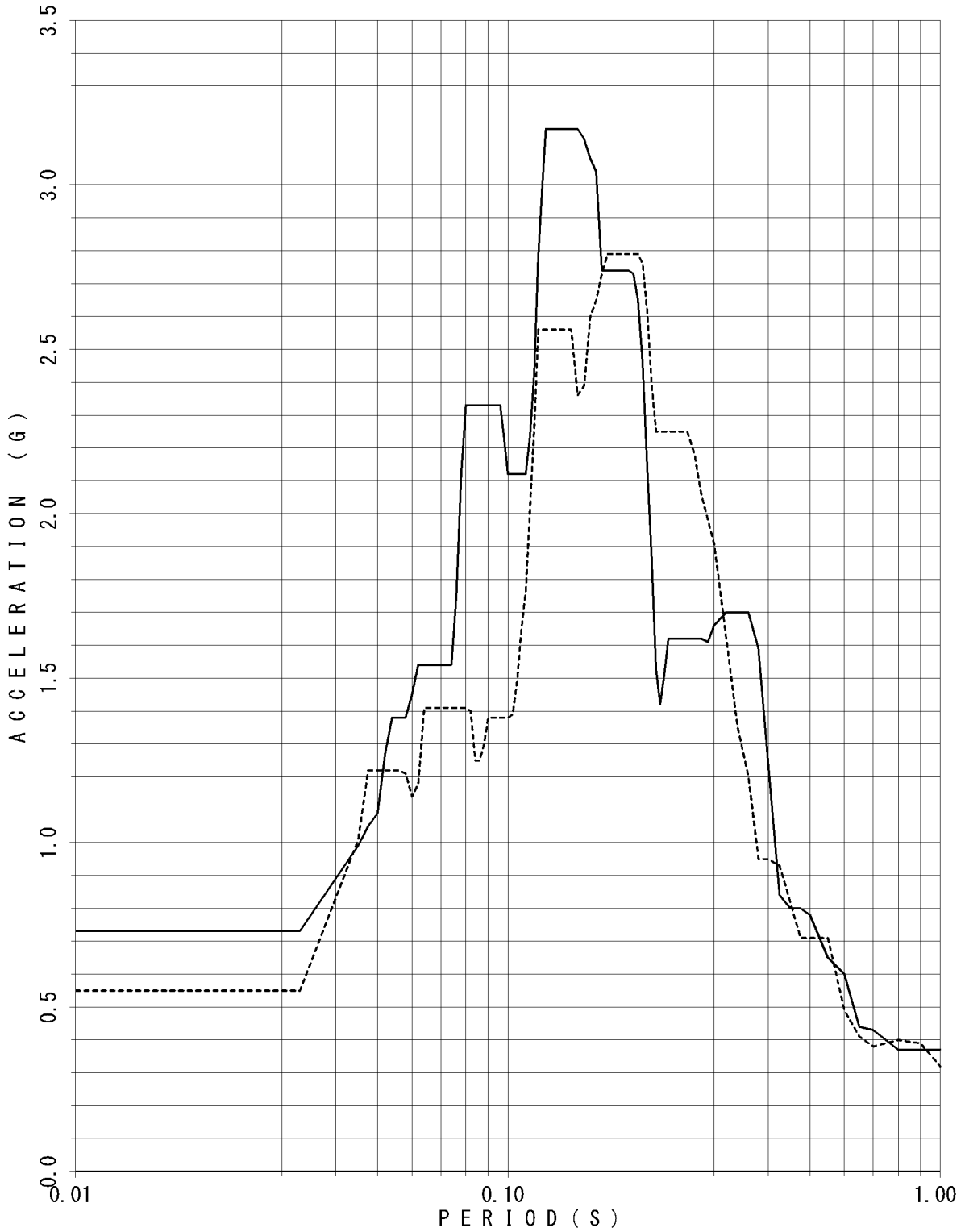

FLOOR RESPONSE SPECTRUM

UNIT NAME : KON-3/4
 WAVE NAME : Ss-8
 BUILDING NAME : TSC
 ELEVATION : EL8.55M #TSC4
 DAMPING : 3.0%

—— X - - - - Y

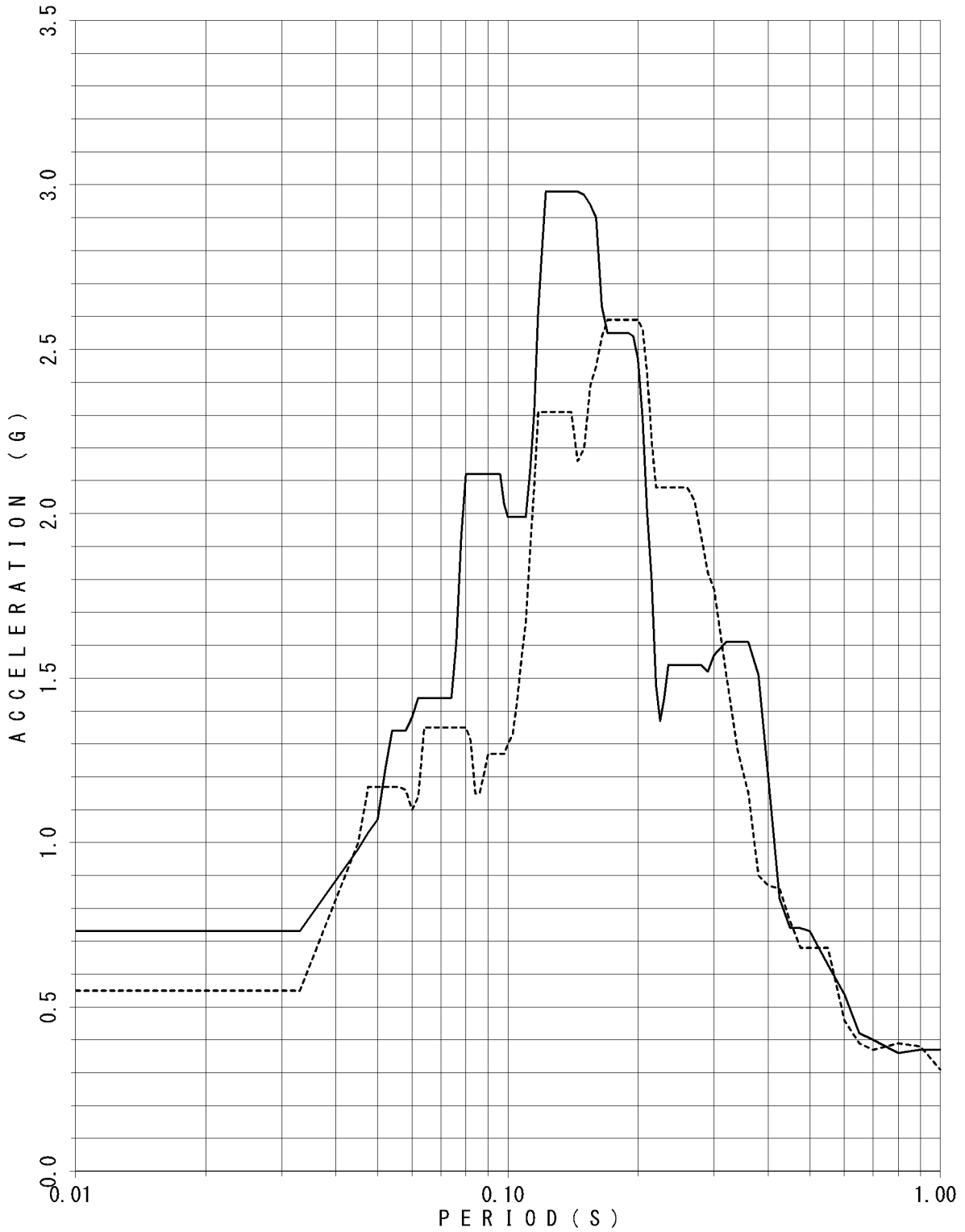

FLOOR RESPONSE SPECTRUM

UNIT NAME : KON-3/4
WAVE NAME : Ss-8
BUILDING NAME : TSC
ELEVATION : EL8.55M #TSC4
DAMPING : 4.0%

— X - - - - Y

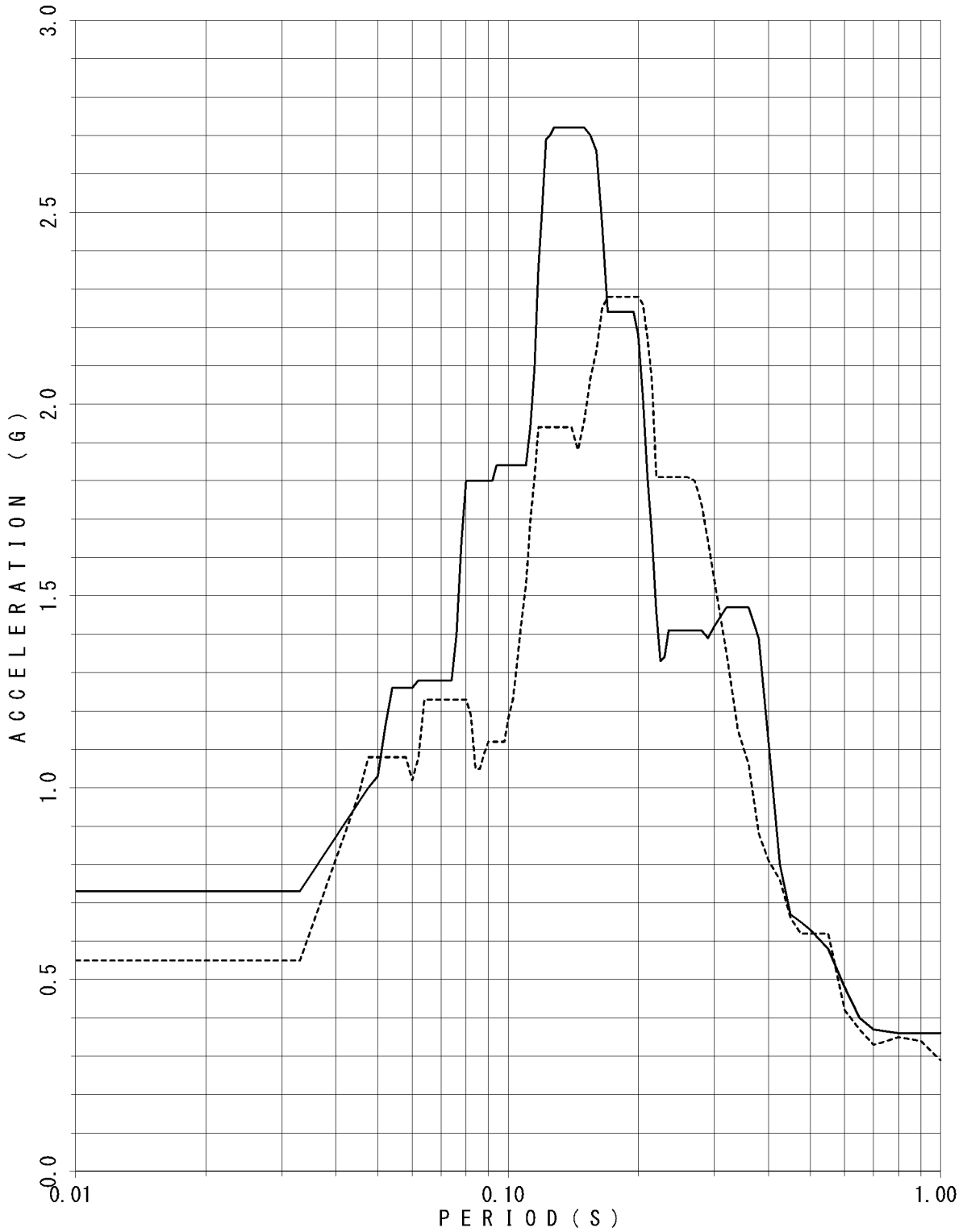

FLOOR RESPONSE SPECTRUM

UNIT NAME : KON-3/4
WAVE NAME : Ss-8
BUILDING NAME : TSC
ELEVATION : EL8.55M #TSC4
DAMPING : 5.0%

— X - - - - Y

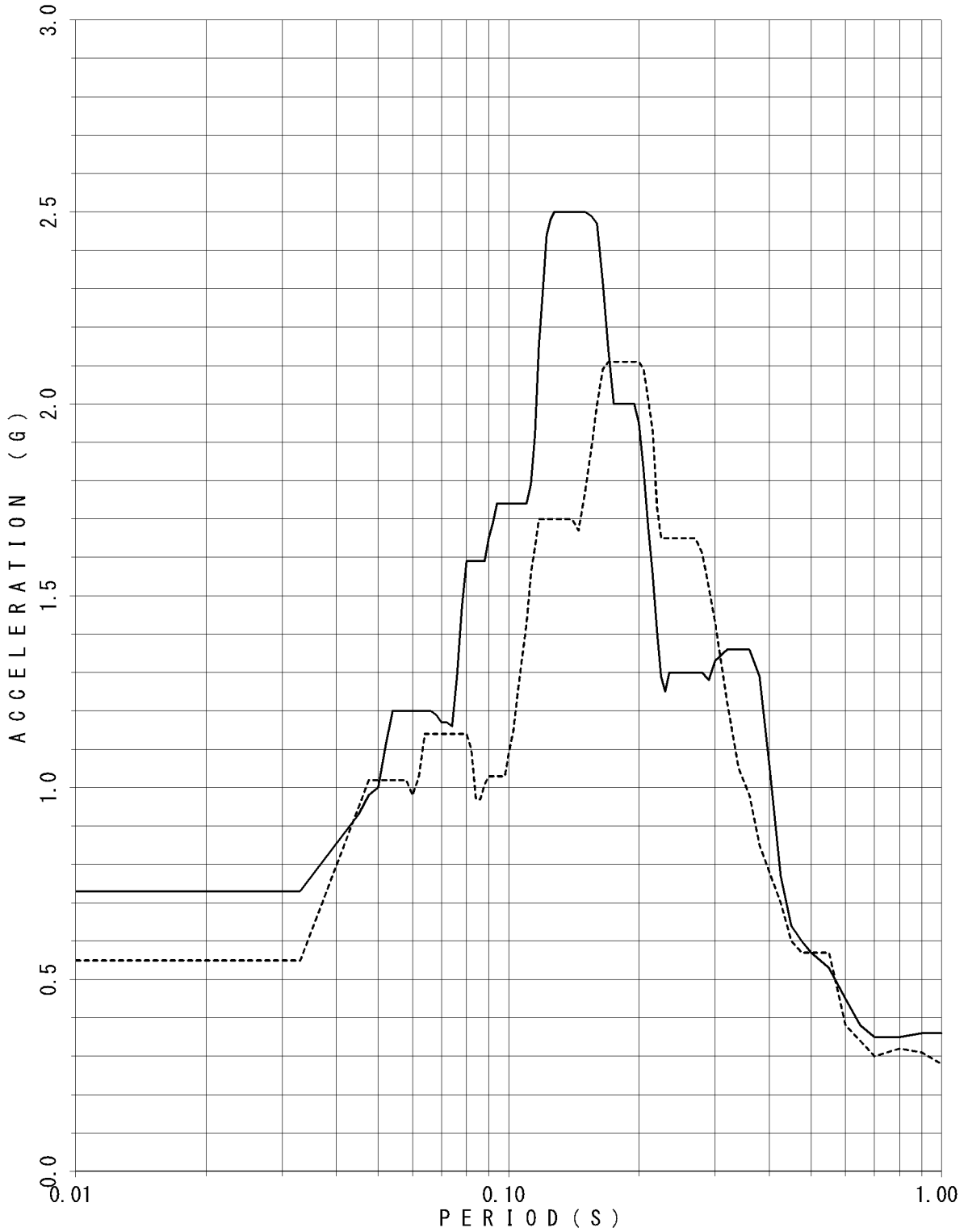

FLOOR RESPONSE SPECTRUM

UNIT NAME : KON-3/4
WAVE NAME : Ss-9
BUILDING NAME : TSC
ELEVATION : EL18.95M #TSC1
DAMPING : 0.5%

— X - - - - Y

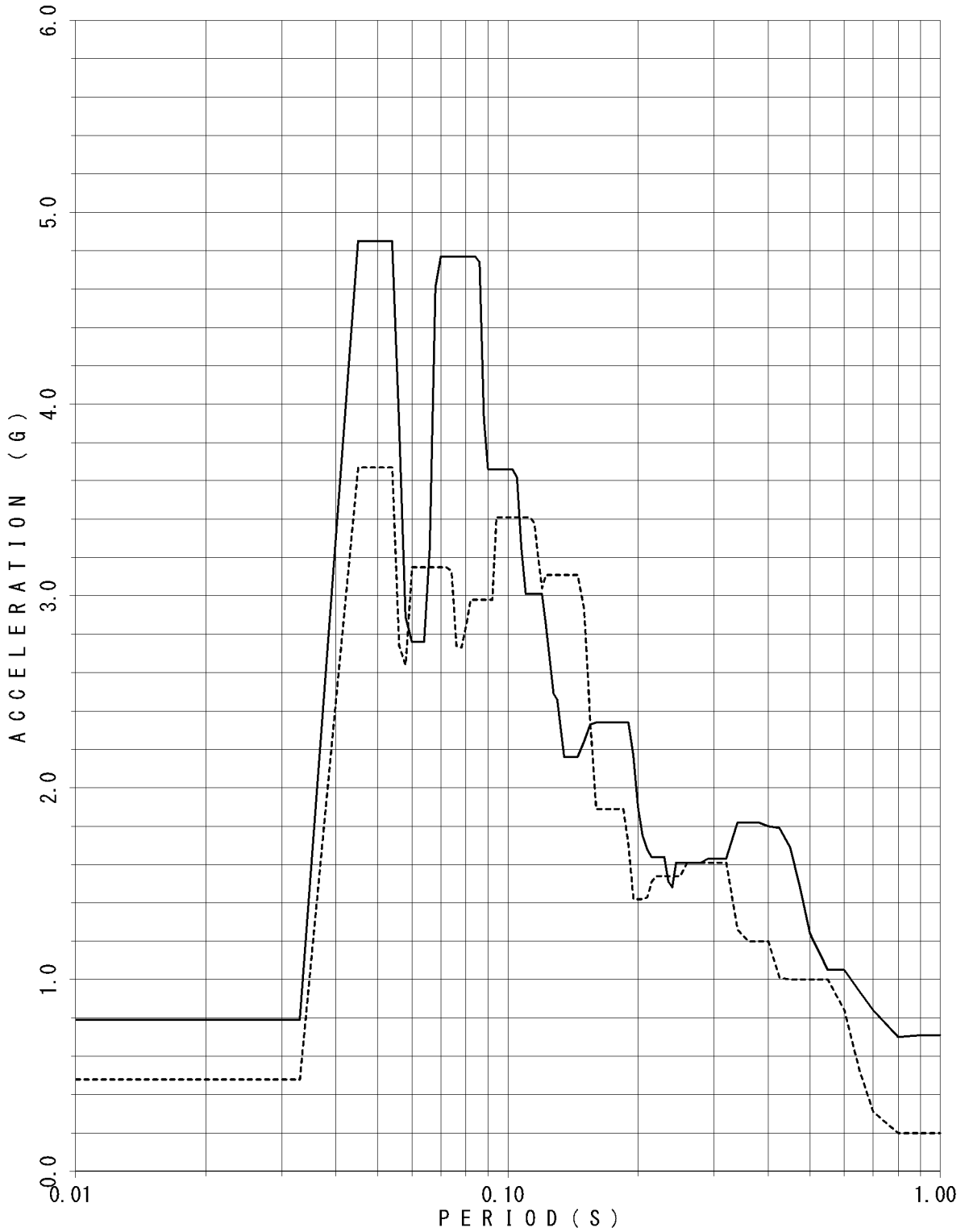

FLOOR RESPONSE SPECTRUM

UNIT NAME : KON-3/4
 WAVE NAME : Ss-9
 BUILDING NAME : TSC
 ELEVATION : EL18.95M #TSC1
 DAMPING : 1.0%

—— X - - - - Y

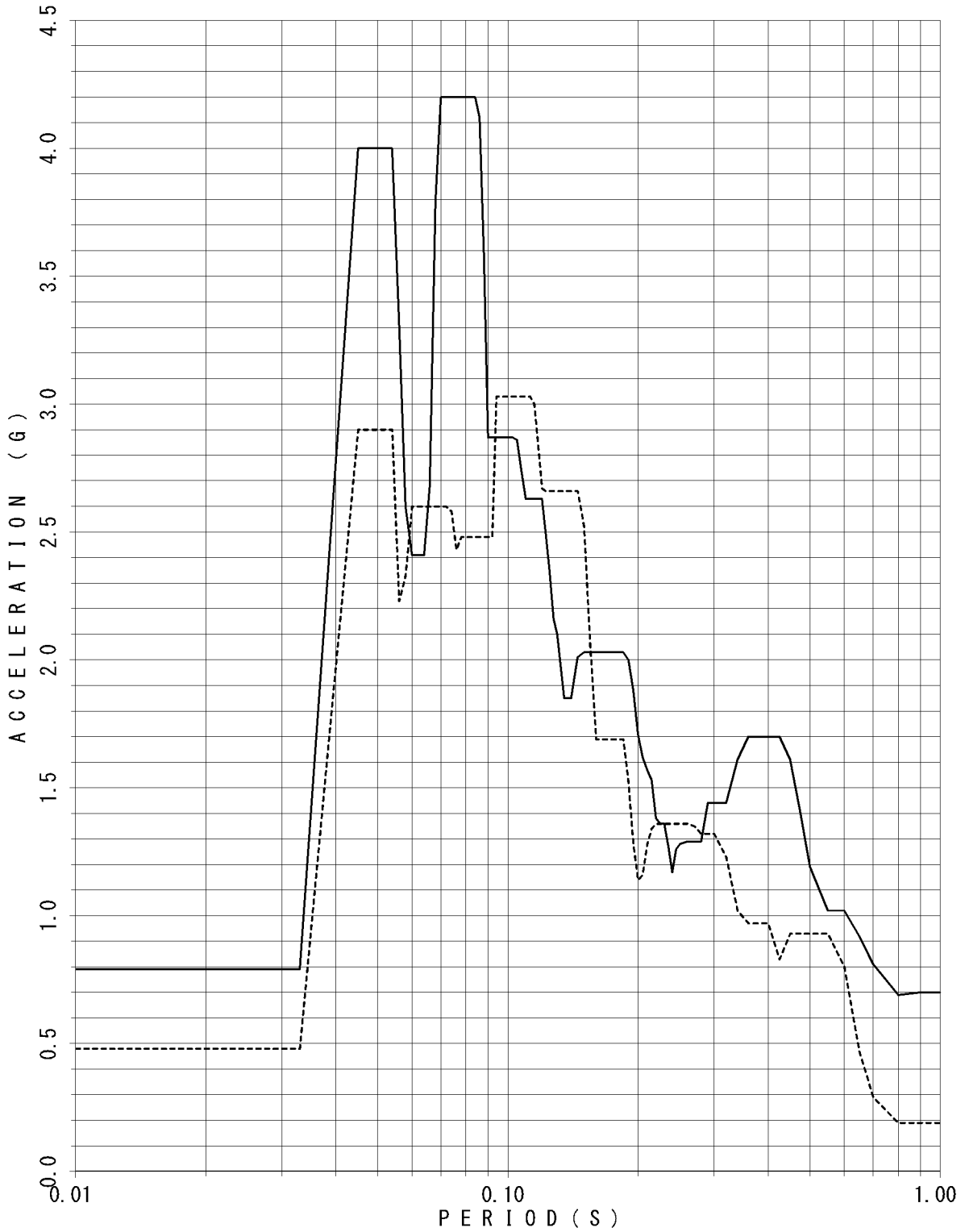

FLOOR RESPONSE SPECTRUM

UNIT NAME : KON-3/4
 WAVE NAME : Ss-9
 BUILDING NAME : TSC
 ELEVATION : EL18.95M #TSC1
 DAMPING : 1.5%

—— X - - - - Y

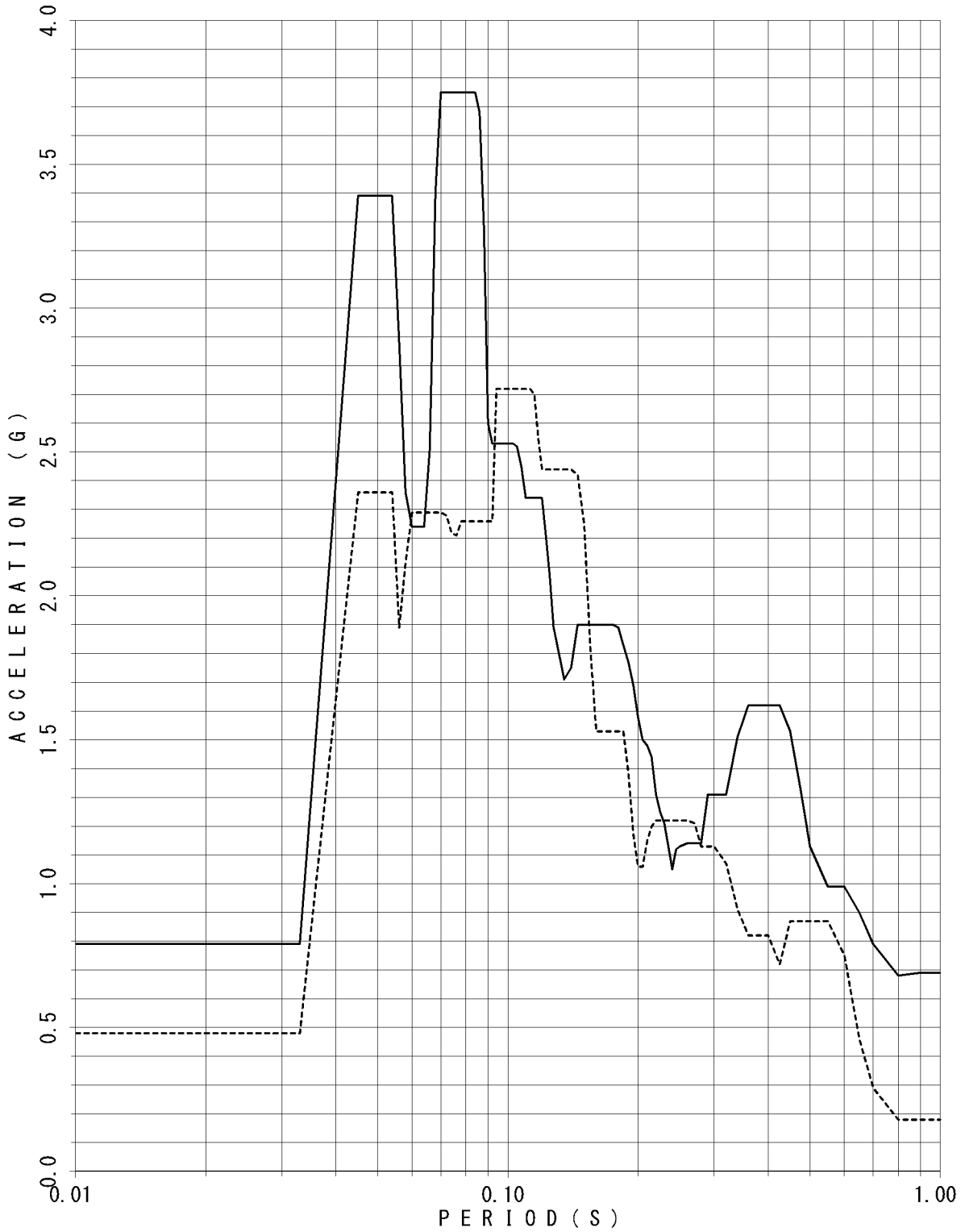

FLOOR RESPONSE SPECTRUM

UNIT NAME : KON-3/4
 WAVE NAME : Ss-9
 BUILDING NAME : TSC
 ELEVATION : EL18.95M #TSC1
 DAMPING : 2.0%

— X - - - - Y

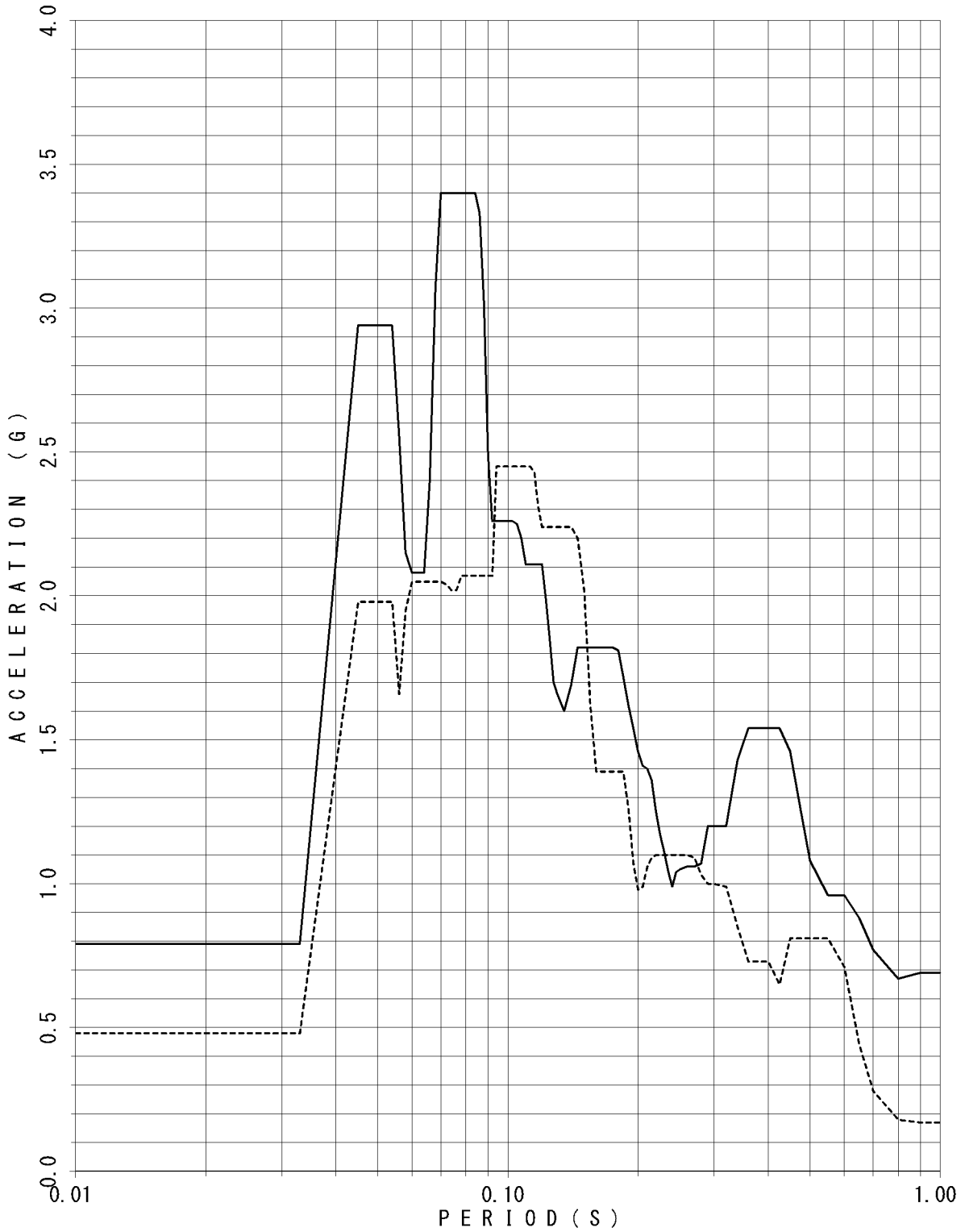

FLOOR RESPONSE SPECTRUM

UNIT NAME : KON-3/4
WAVE NAME : Ss-9
BUILDING NAME : TSC
ELEVATION : EL18.95M #TSC1
DAMPING : 2.5%

—— X - - - - Y

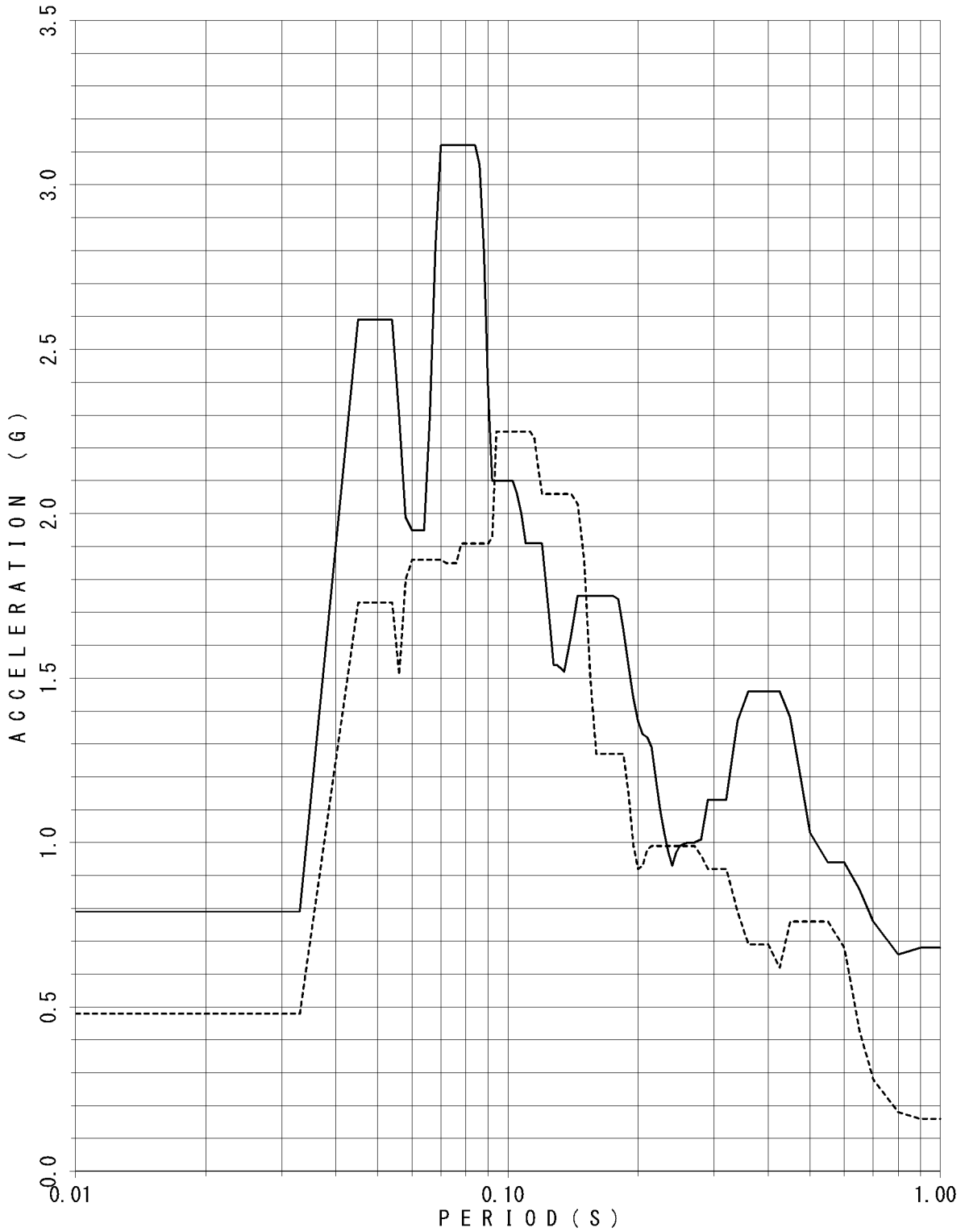

FLOOR RESPONSE SPECTRUM

UNIT NAME : KON-3/4
 WAVE NAME : Ss-9
 BUILDING NAME : TSC
 ELEVATION : EL18.95M #TSC1
 DAMPING : 3.0%

—— X - - - - Y

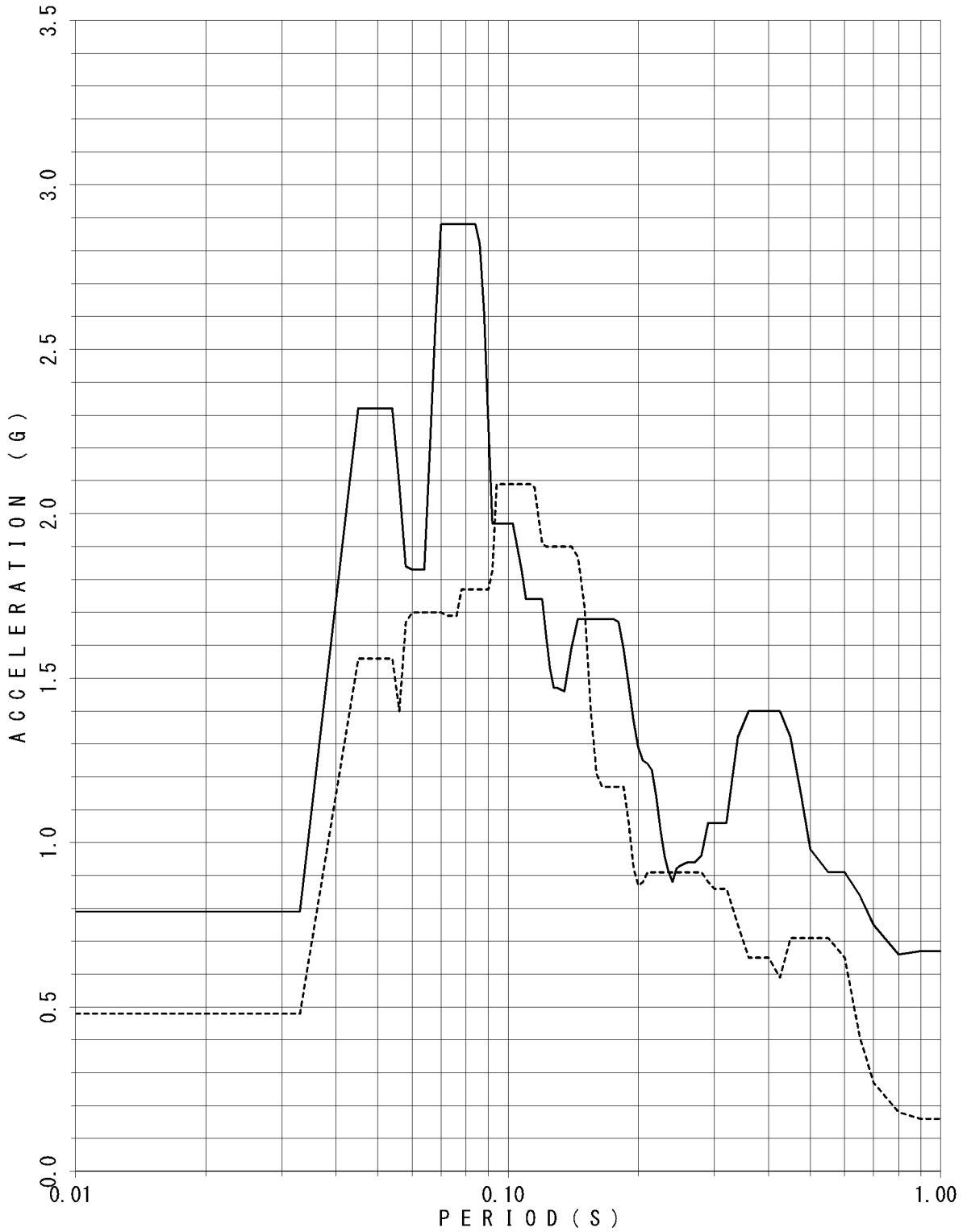

FLOOR RESPONSE SPECTRUM

UNIT NAME : KON-3/4
 WAVE NAME : Ss-9
 BUILDING NAME : TSC
 ELEVATION : EL18.95M #TSC1
 DAMPING : 4.0%

— X - - - - Y

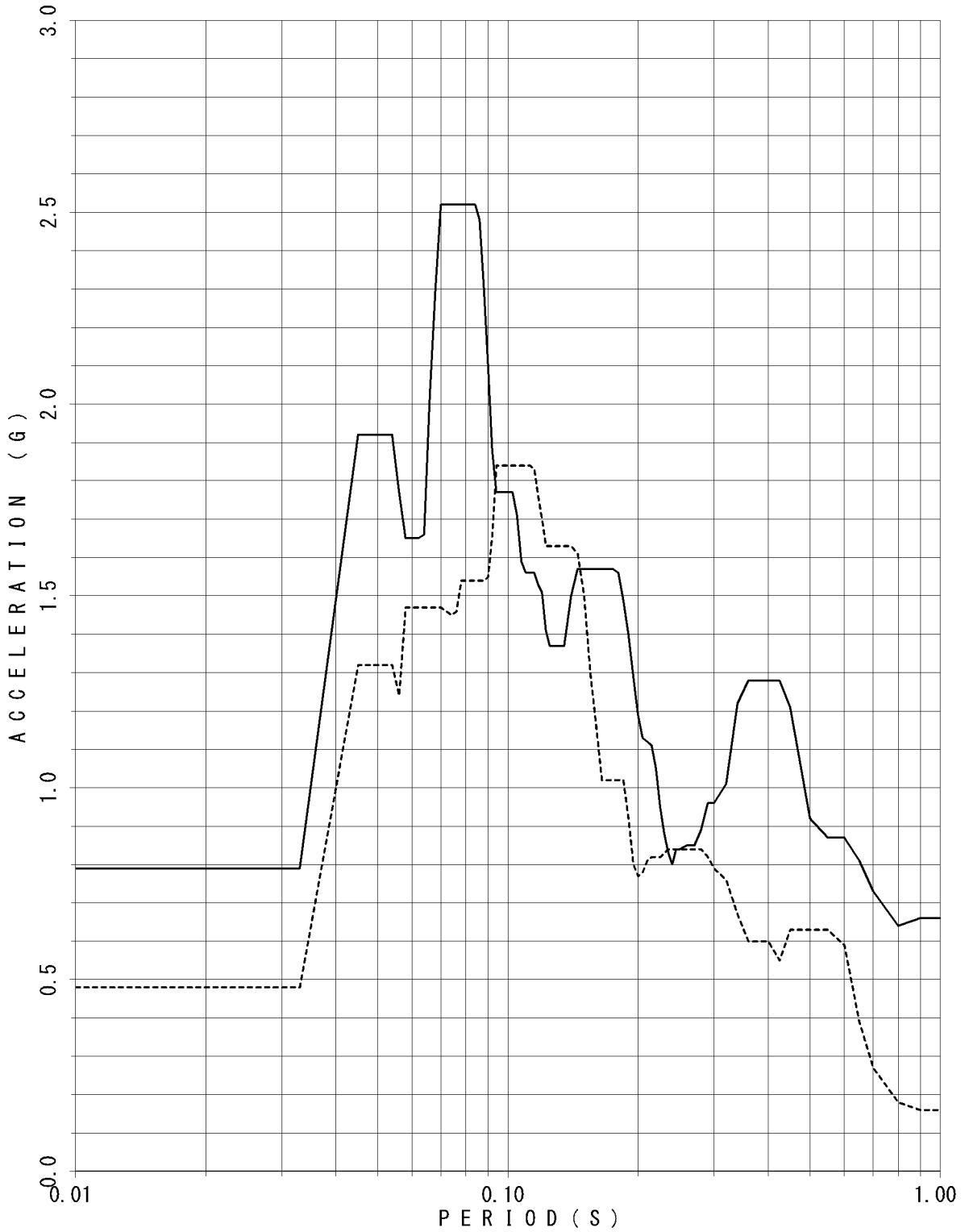

FLOOR RESPONSE SPECTRUM

UNIT NAME : KON-3/4
WAVE NAME : Ss-9
BUILDING NAME : TSC
ELEVATION : EL18.95M #TSC1
DAMPING : 5.0%

—— X - - - - Y

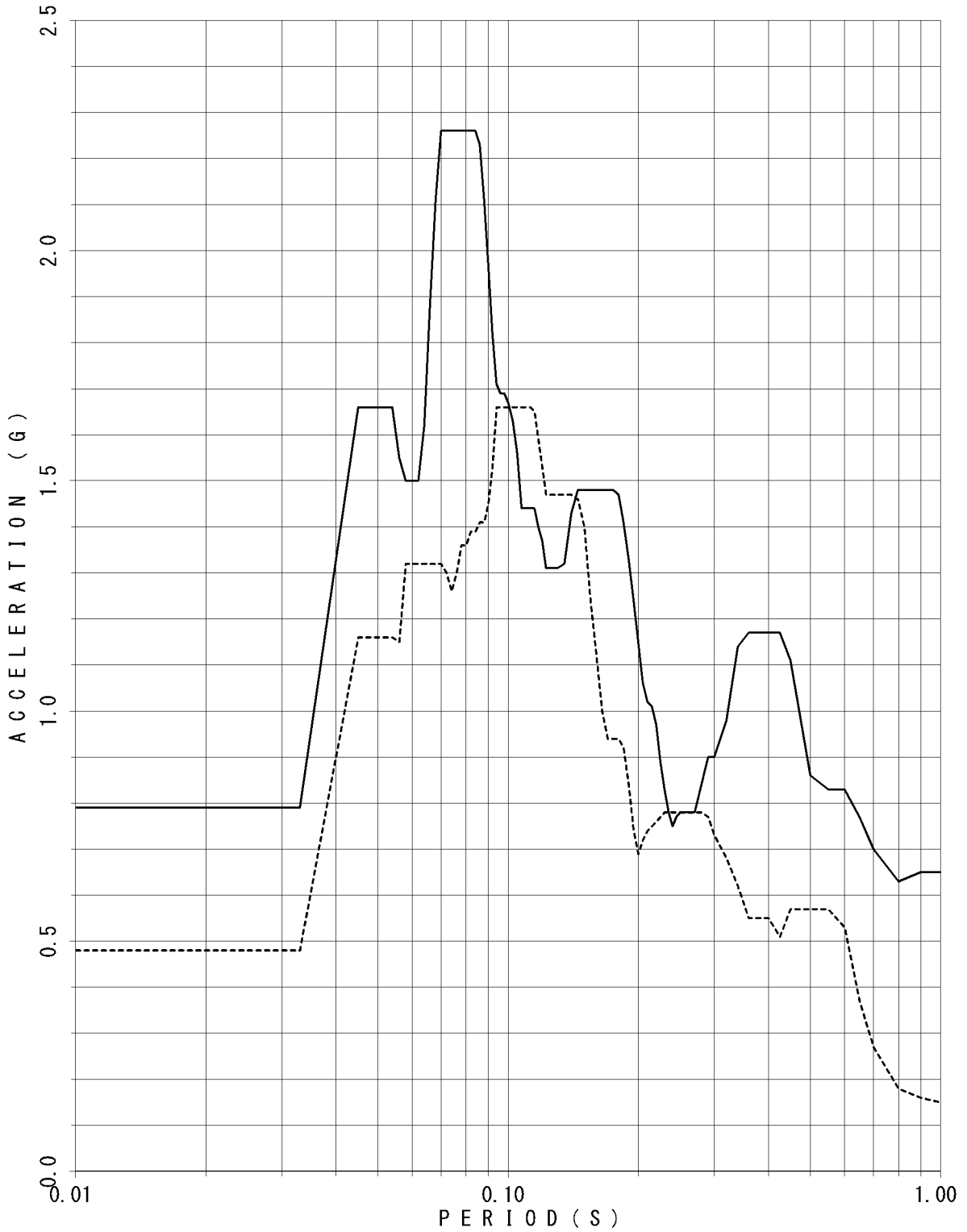

FLOOR RESPONSE SPECTRUM

UNIT NAME : KON-3/4
 WAVE NAME : Ss-9
 BUILDING NAME : TSC
 ELEVATION : EL14.40M #TSC2
 DAMPING : 0.5%

— X - - - - Y

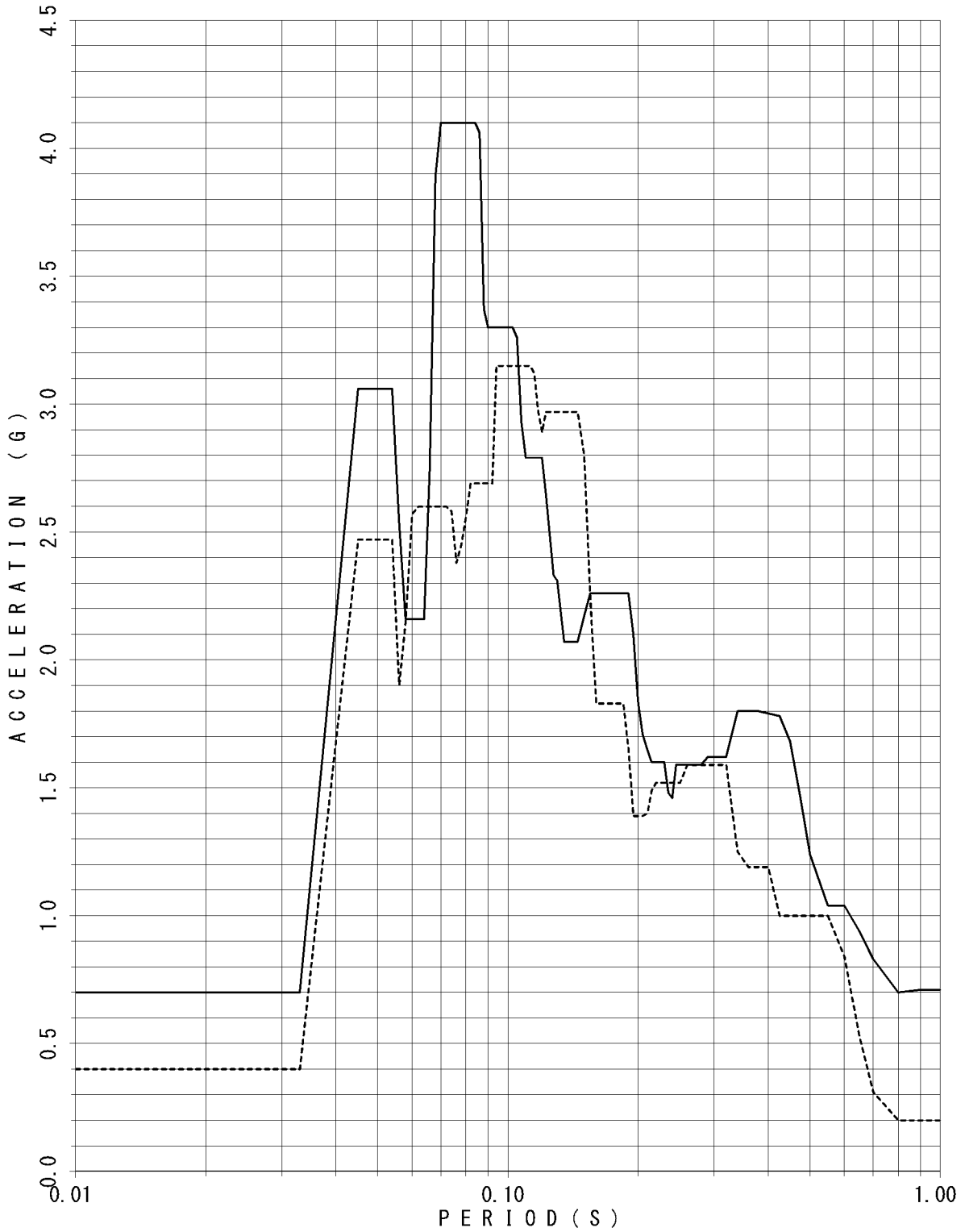

FLOOR RESPONSE SPECTRUM

UNIT NAME : KON-3/4
 WAVE NAME : Ss-9
 BUILDING NAME : TSC
 ELEVATION : EL14.40M #TSC2
 DAMPING : 1.0%

—— X - - - - Y

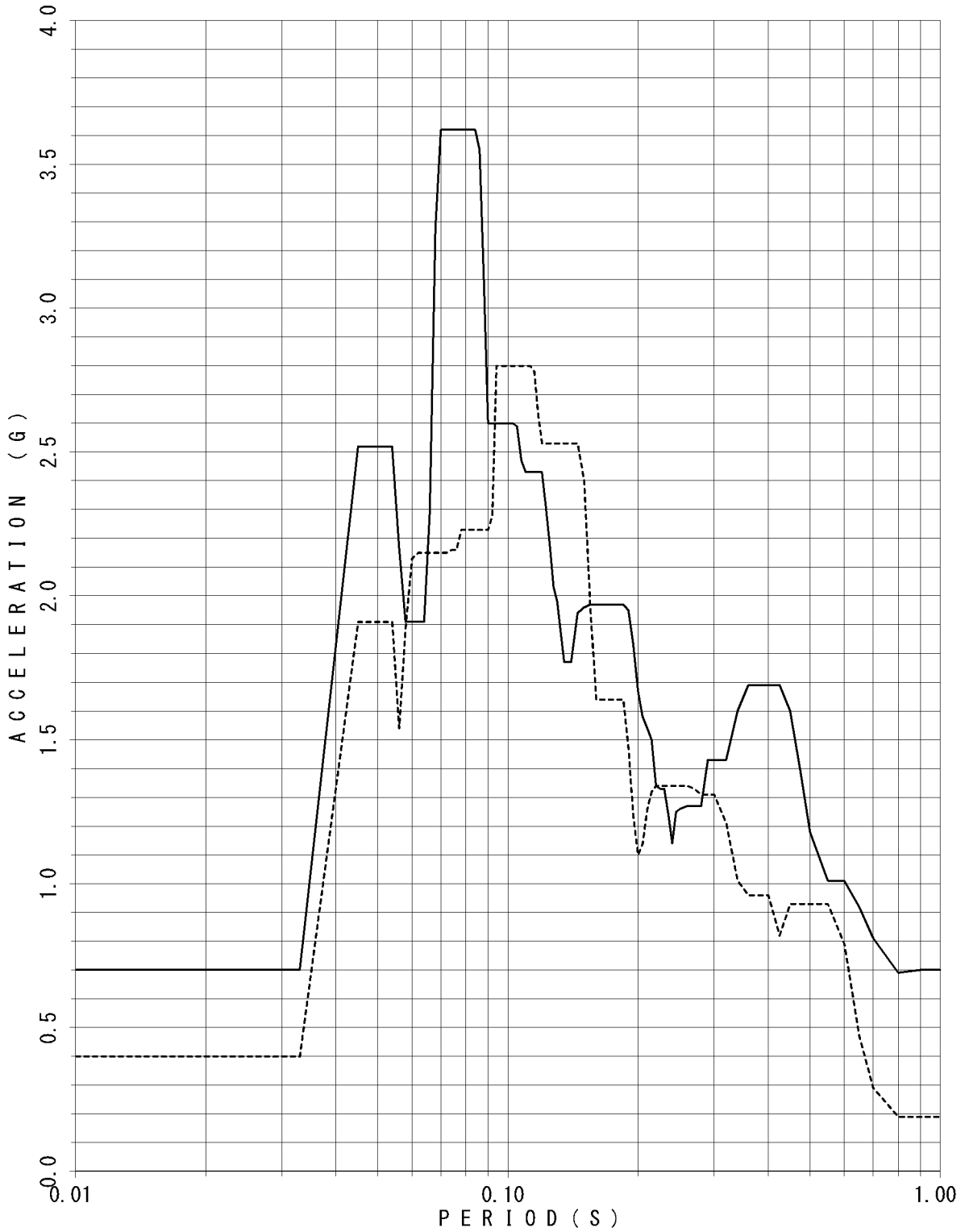

FLOOR RESPONSE SPECTRUM

UNIT NAME : KON-3/4
 WAVE NAME : Ss-9
 BUILDING NAME : TSC
 ELEVATION : EL14.40M #TSC2
 DAMPING : 1.5%

—— X - - - - Y

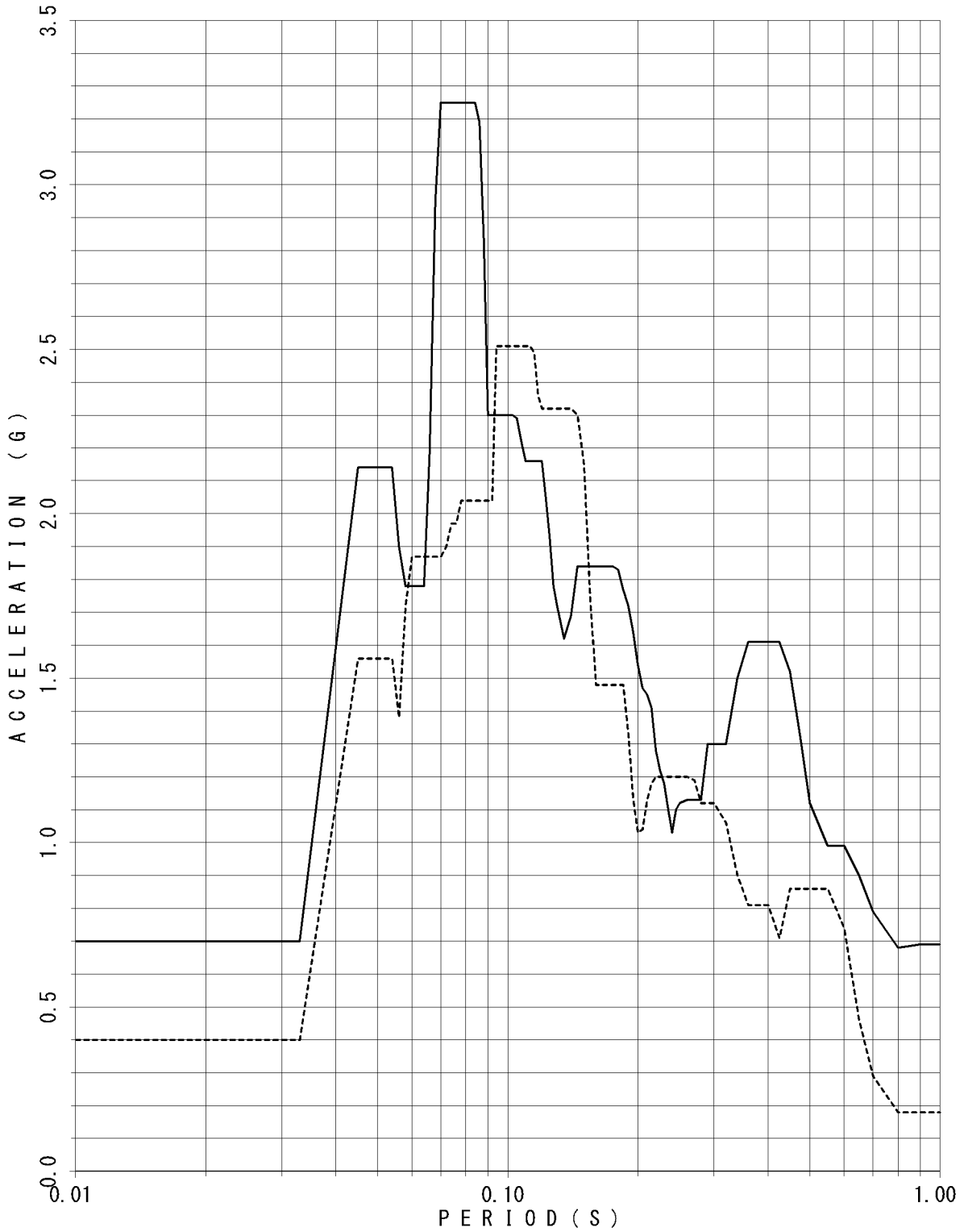

FLOOR RESPONSE SPECTRUM

UNIT NAME : KON-3/4
WAVE NAME : Ss-9
BUILDING NAME : TSC
ELEVATION : EL14.40M #TSC2
DAMPING : 2.0%

—— X - - - - Y

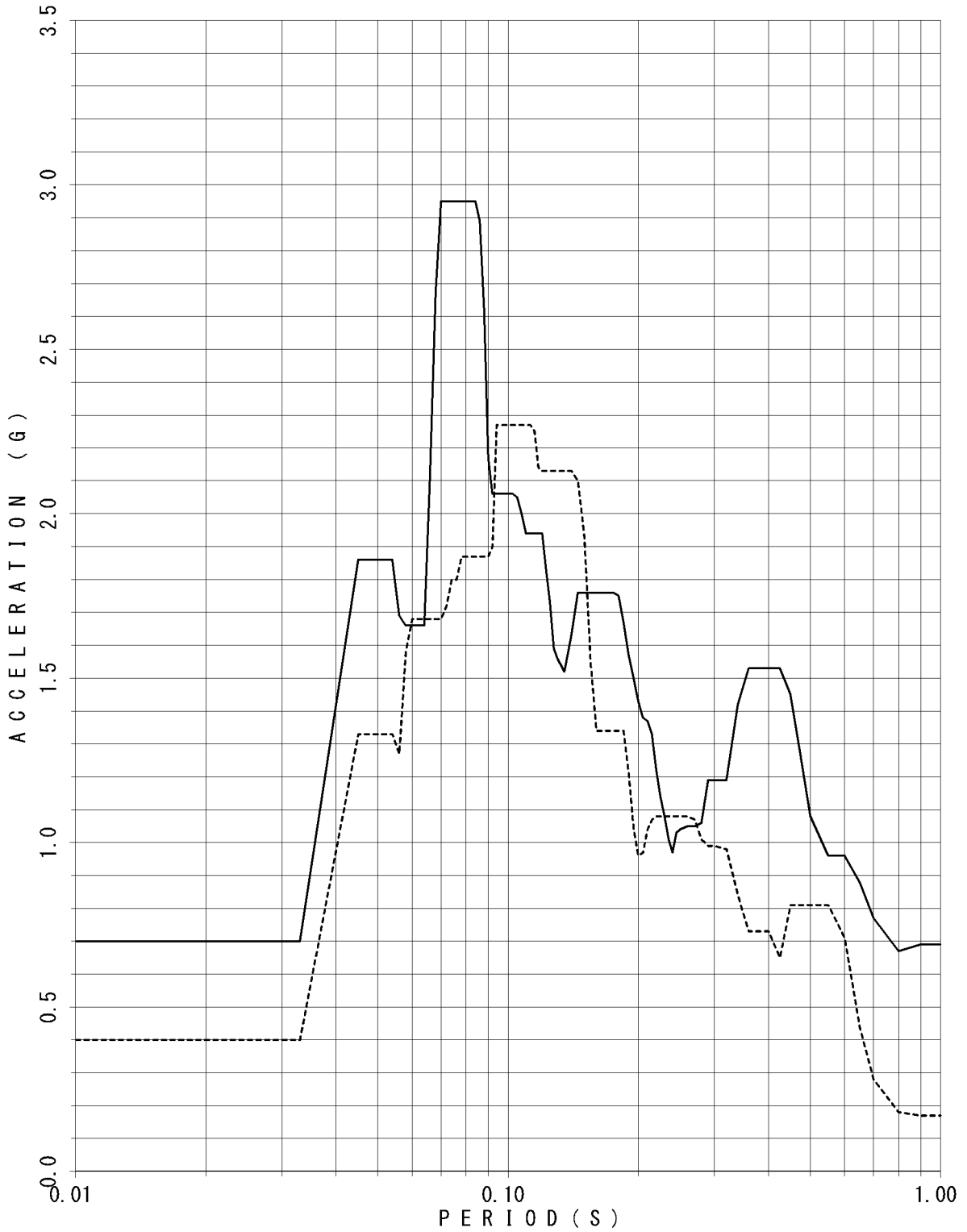

FLOOR RESPONSE SPECTRUM

UNIT NAME : KON-3/4
 WAVE NAME : Ss-9
 BUILDING NAME : TSC
 ELEVATION : EL14.40M #TSC2
 DAMPING : 2.5%

— X - - - - Y

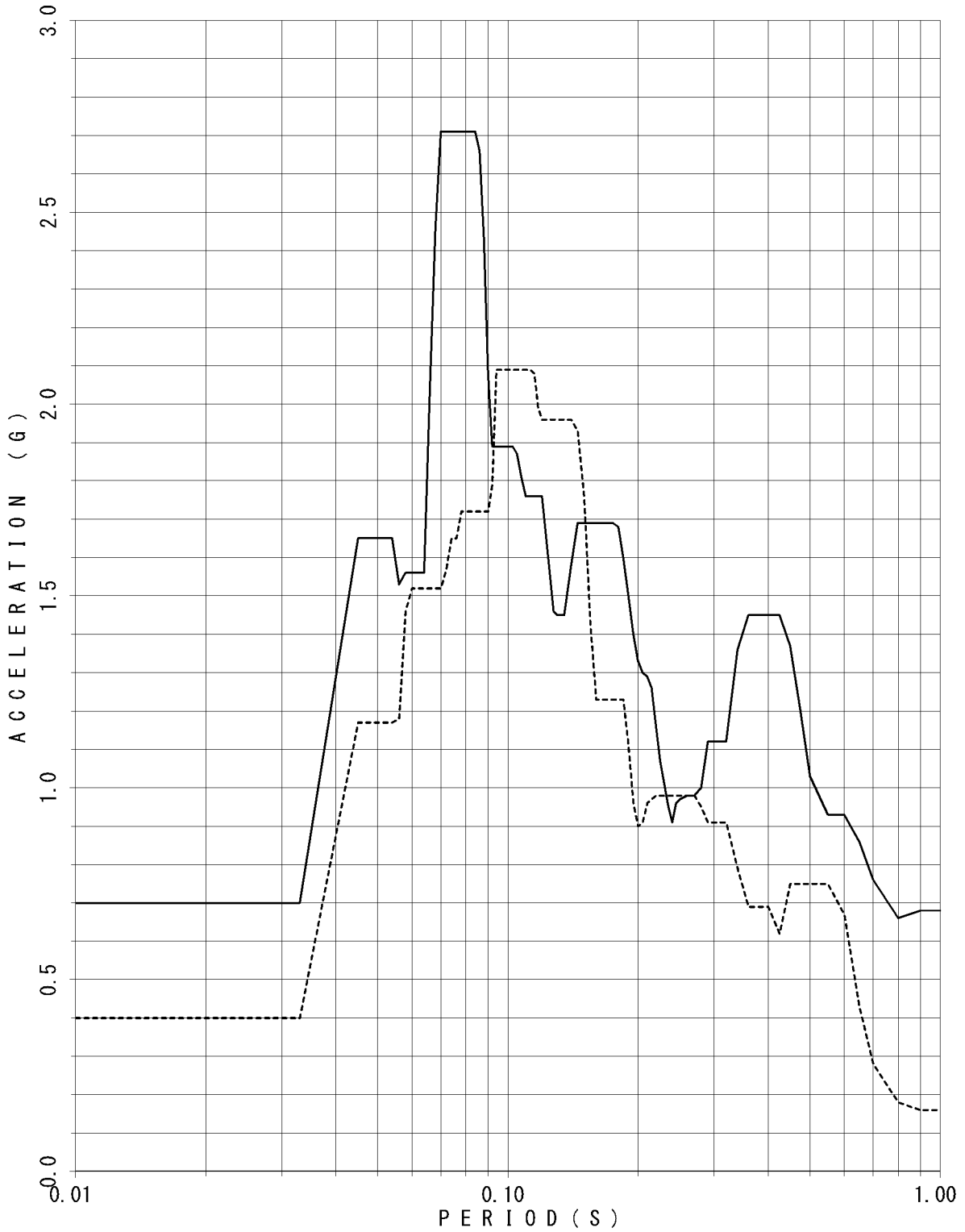

FLOOR RESPONSE SPECTRUM

UNIT NAME : KON-3/4
WAVE NAME : Ss-9
BUILDING NAME : TSC
ELEVATION : EL14.40M #TSC2
DAMPING : 3.0%

— X - - - - Y

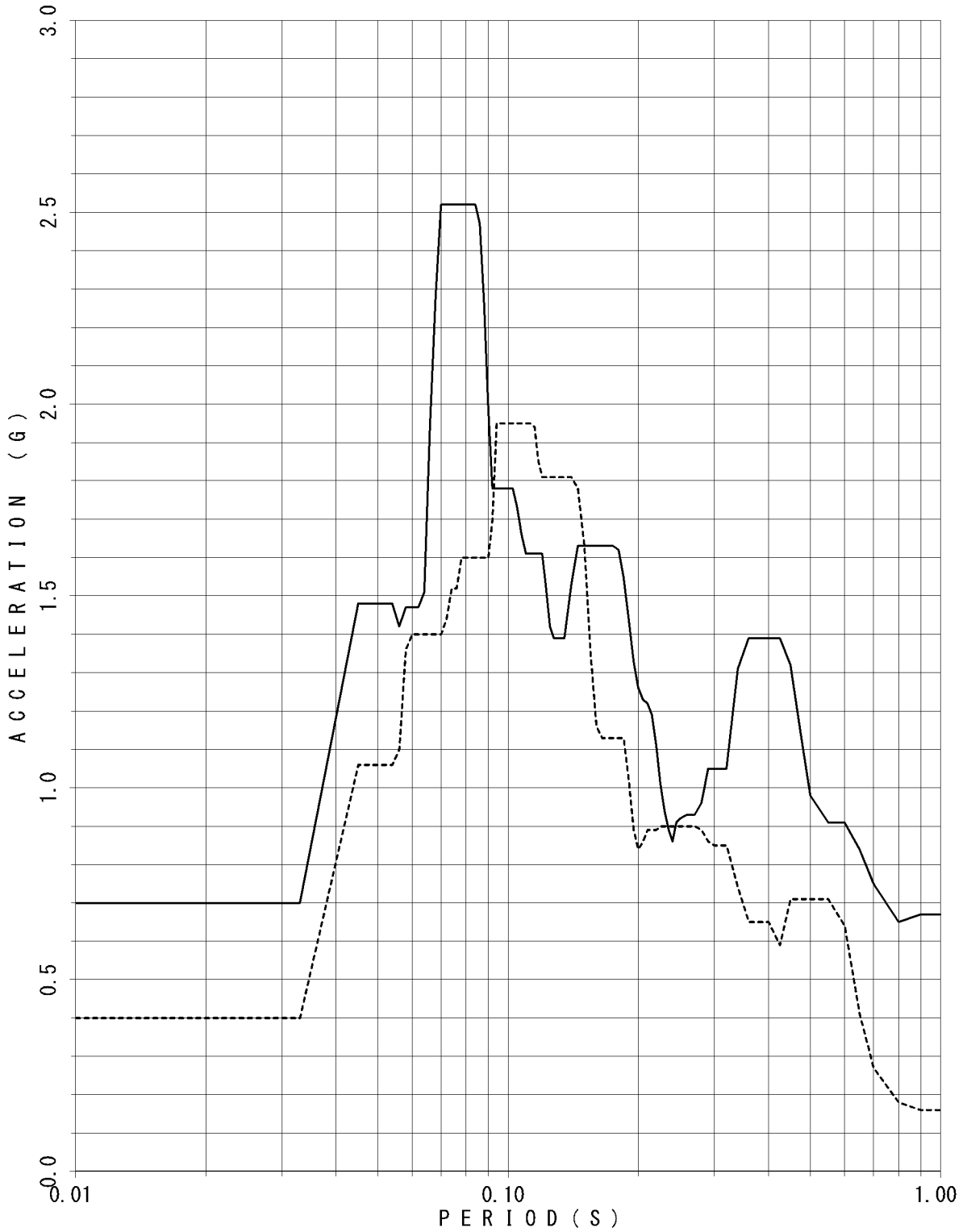

FLOOR RESPONSE SPECTRUM

UNIT NAME : KON-3/4
WAVE NAME : Ss-9
BUILDING NAME : TSC
ELEVATION : EL14.40M #TSC2
DAMPING : 4.0%

— X - - - - Y

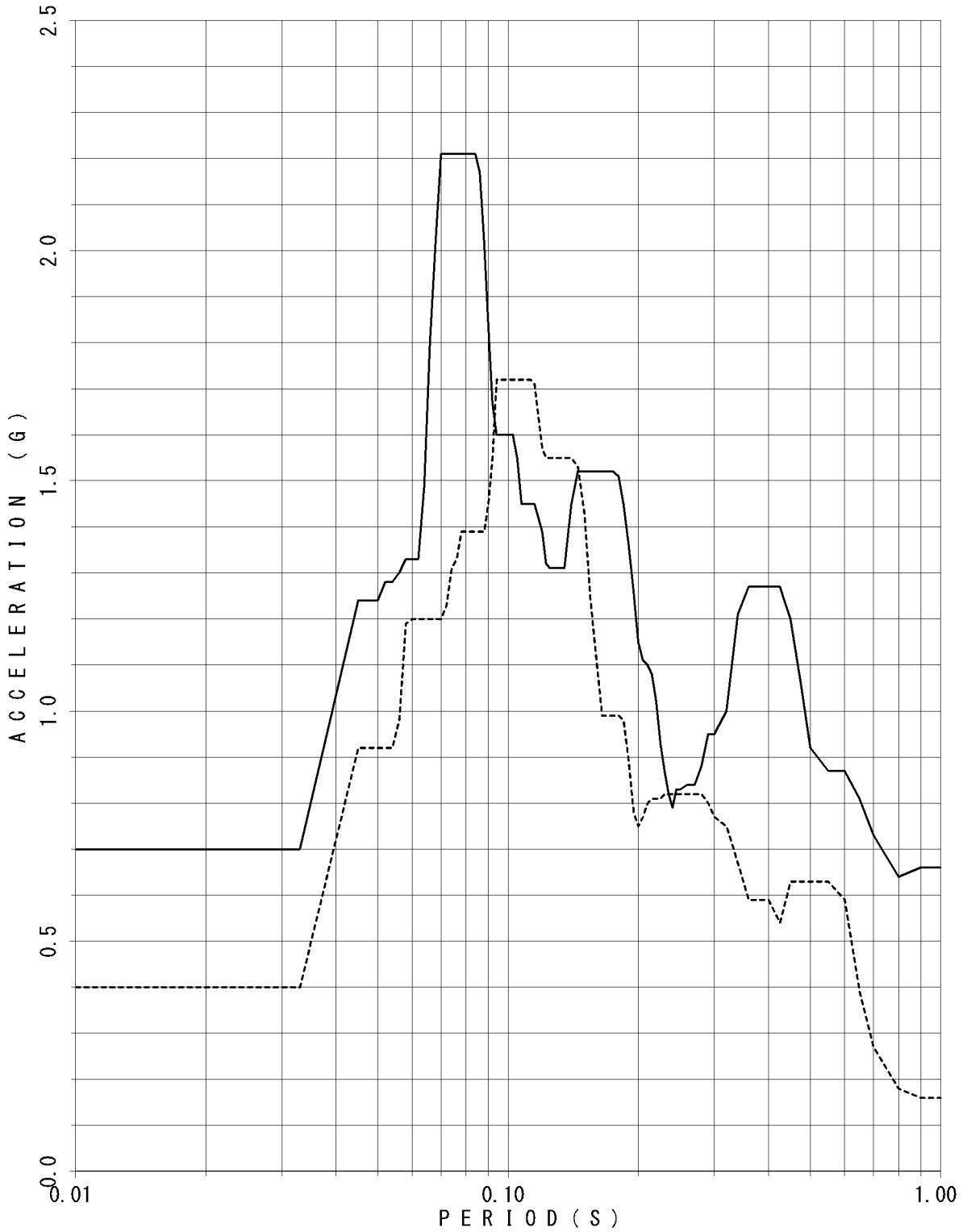

FLOOR RESPONSE SPECTRUM

UNIT NAME : KON-3/4
WAVE NAME : Ss-9
BUILDING NAME : TSC
ELEVATION : EL14.40M #TSC2
DAMPING : 5.0%

—— X - - - - Y

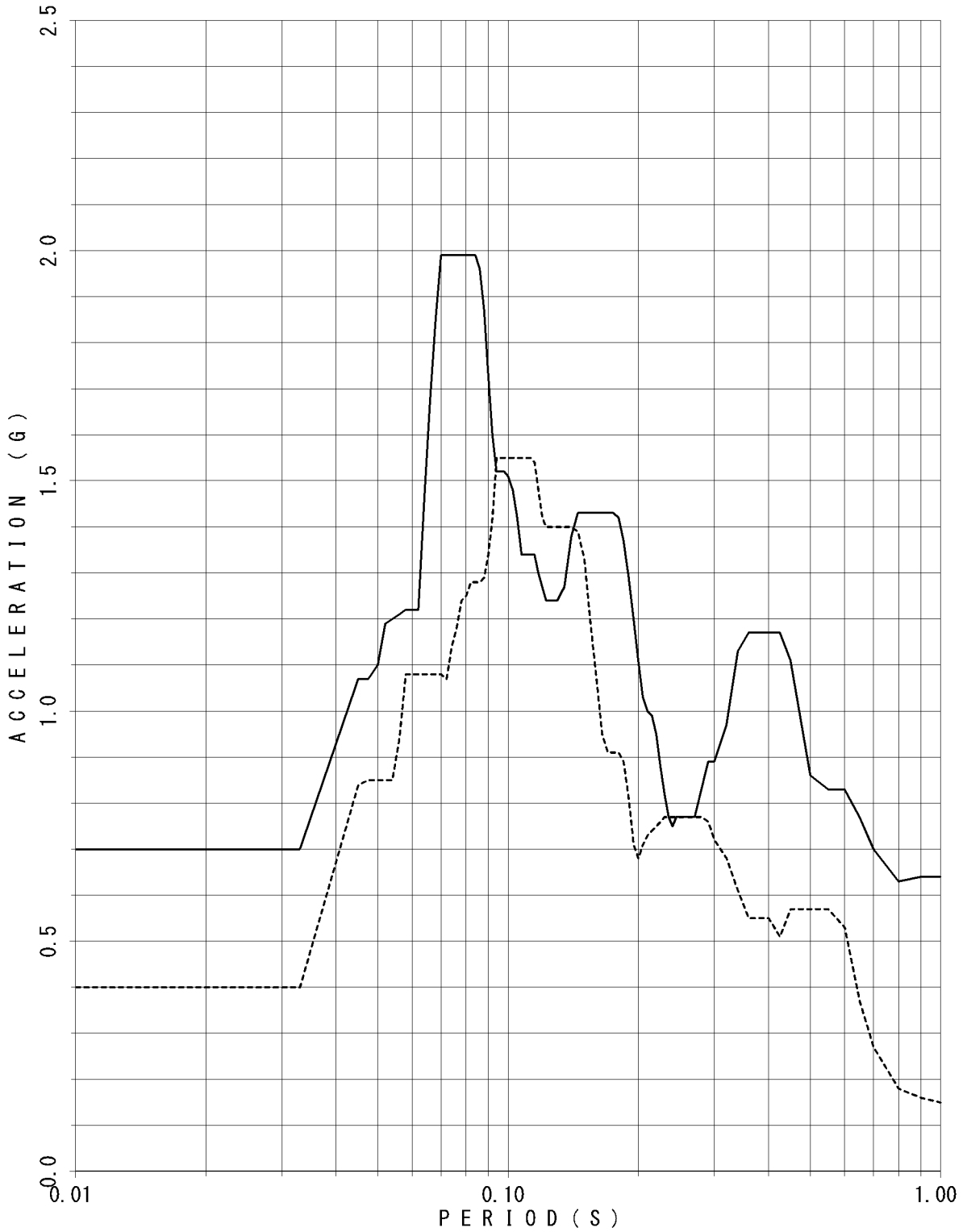

FLOOR RESPONSE SPECTRUM

UNIT NAME : KON-3/4
 WAVE NAME : Ss-9
 BUILDING NAME : TSC
 ELEVATION : EL8.55M #TSC4
 DAMPING : 0.5%

— X - - - - Y

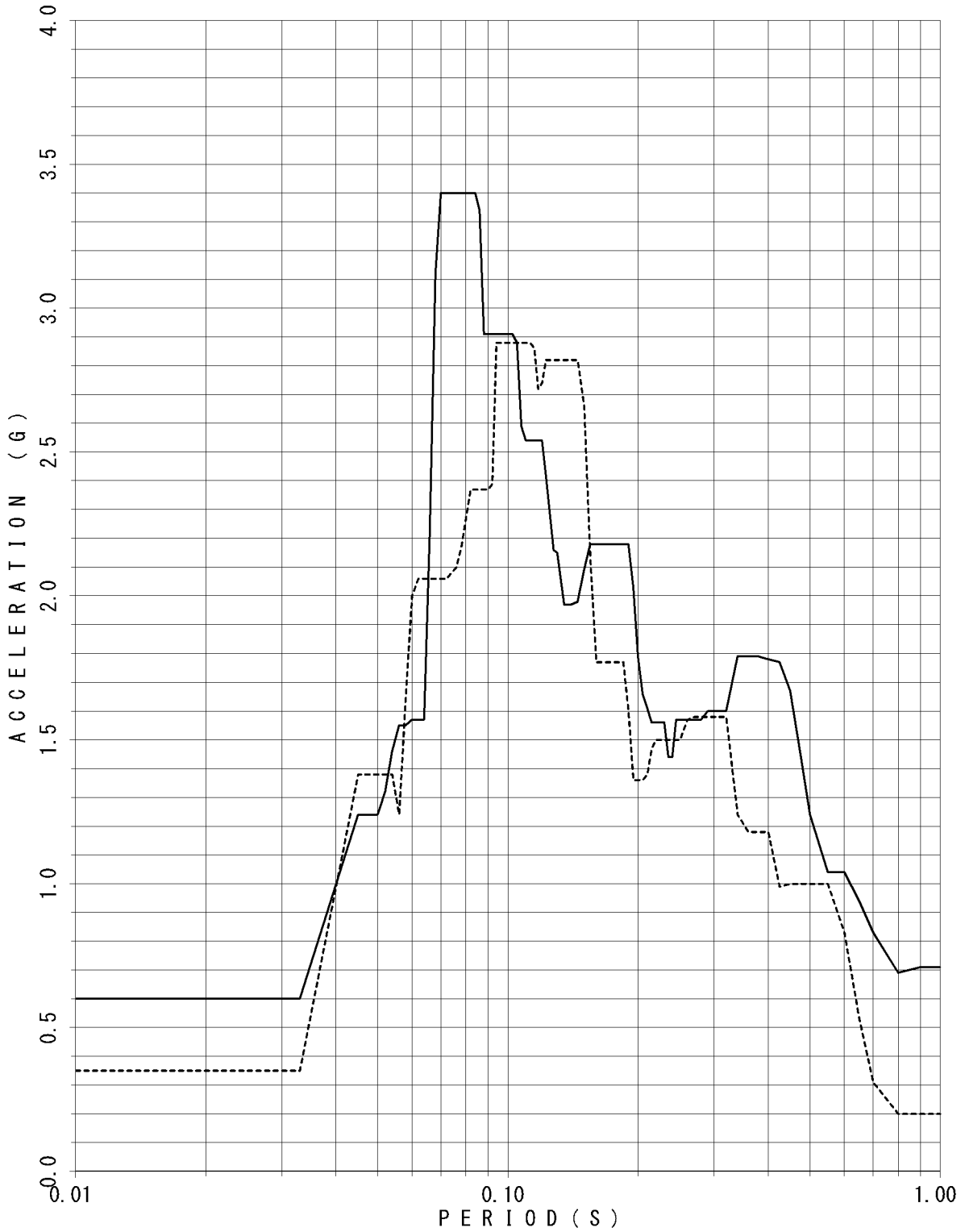

FLOOR RESPONSE SPECTRUM

UNIT NAME : KON-3/4
 WAVE NAME : Ss-9
 BUILDING NAME : TSC
 ELEVATION : EL8.55M #TSC4
 DAMPING : 1.0%

— X - - - - Y

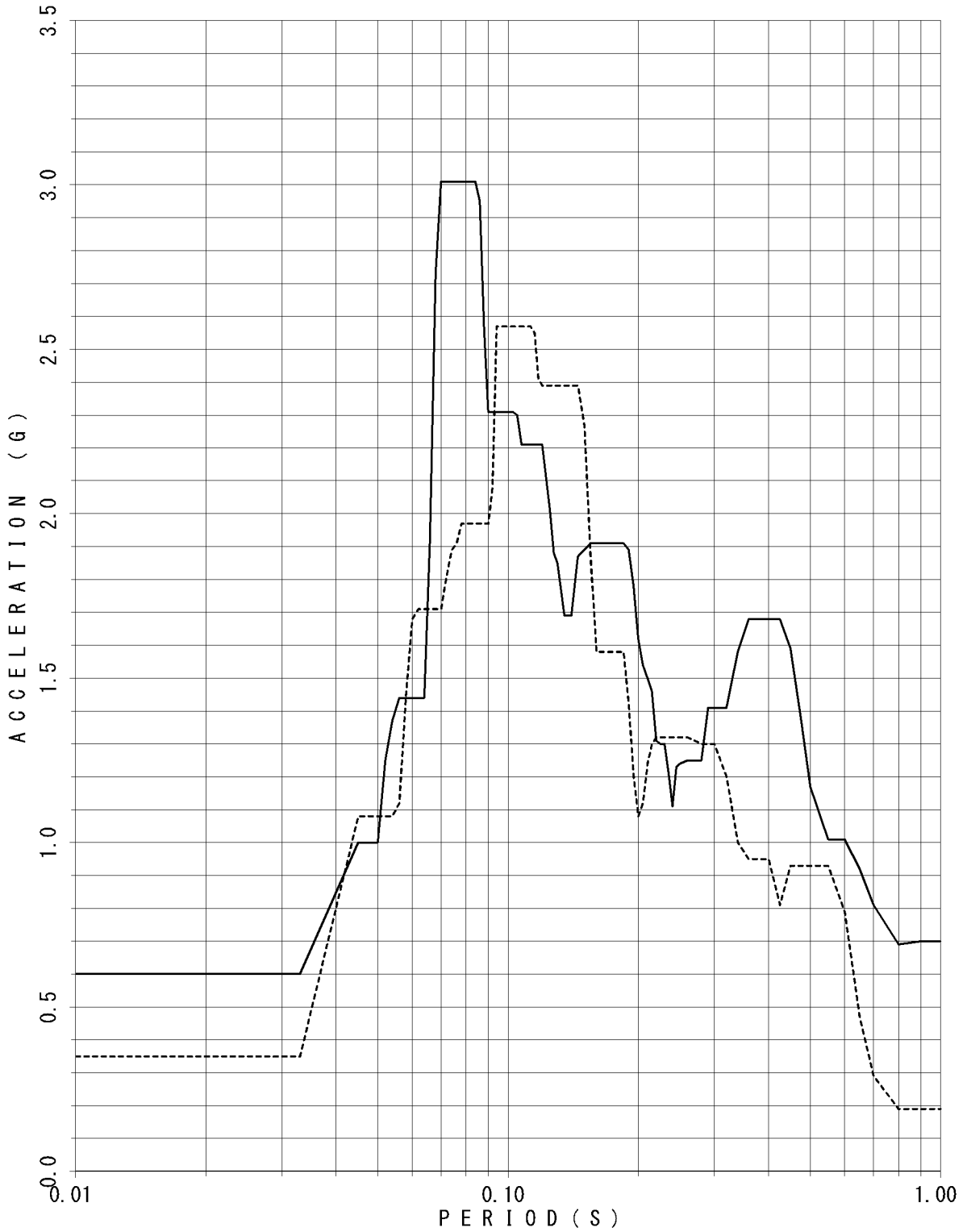

FLOOR RESPONSE SPECTRUM

UNIT NAME : KON-3/4
WAVE NAME : Ss-9
BUILDING NAME : TSC
ELEVATION : EL8.55M #TSC4
DAMPING : 1.5%

— X - - - - Y

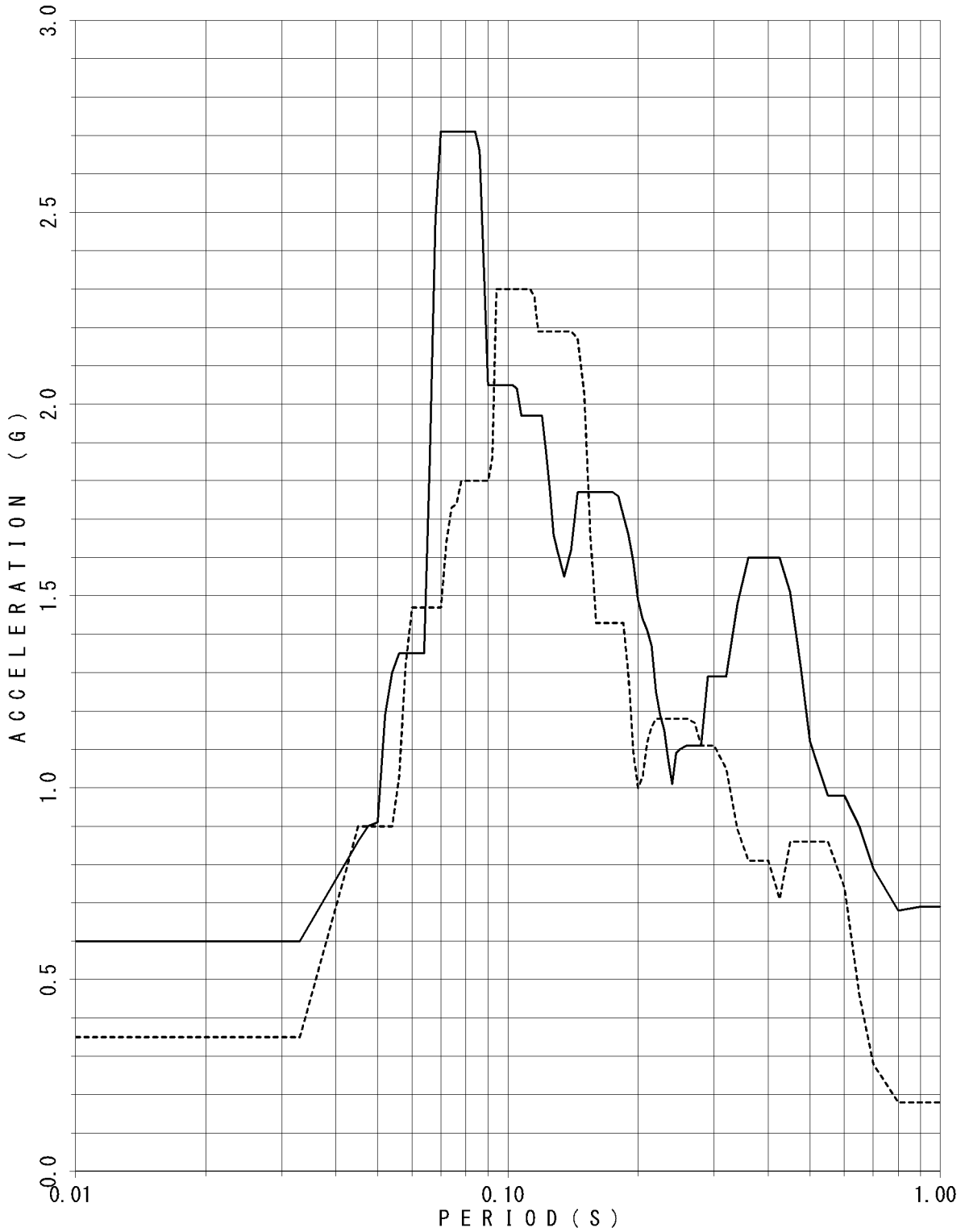

FLOOR RESPONSE SPECTRUM

UNIT NAME : KON-3/4
 WAVE NAME : Ss-9
 BUILDING NAME : TSC
 ELEVATION : EL8.55M #TSC4
 DAMPING : 2.0%

—— X - - - - Y

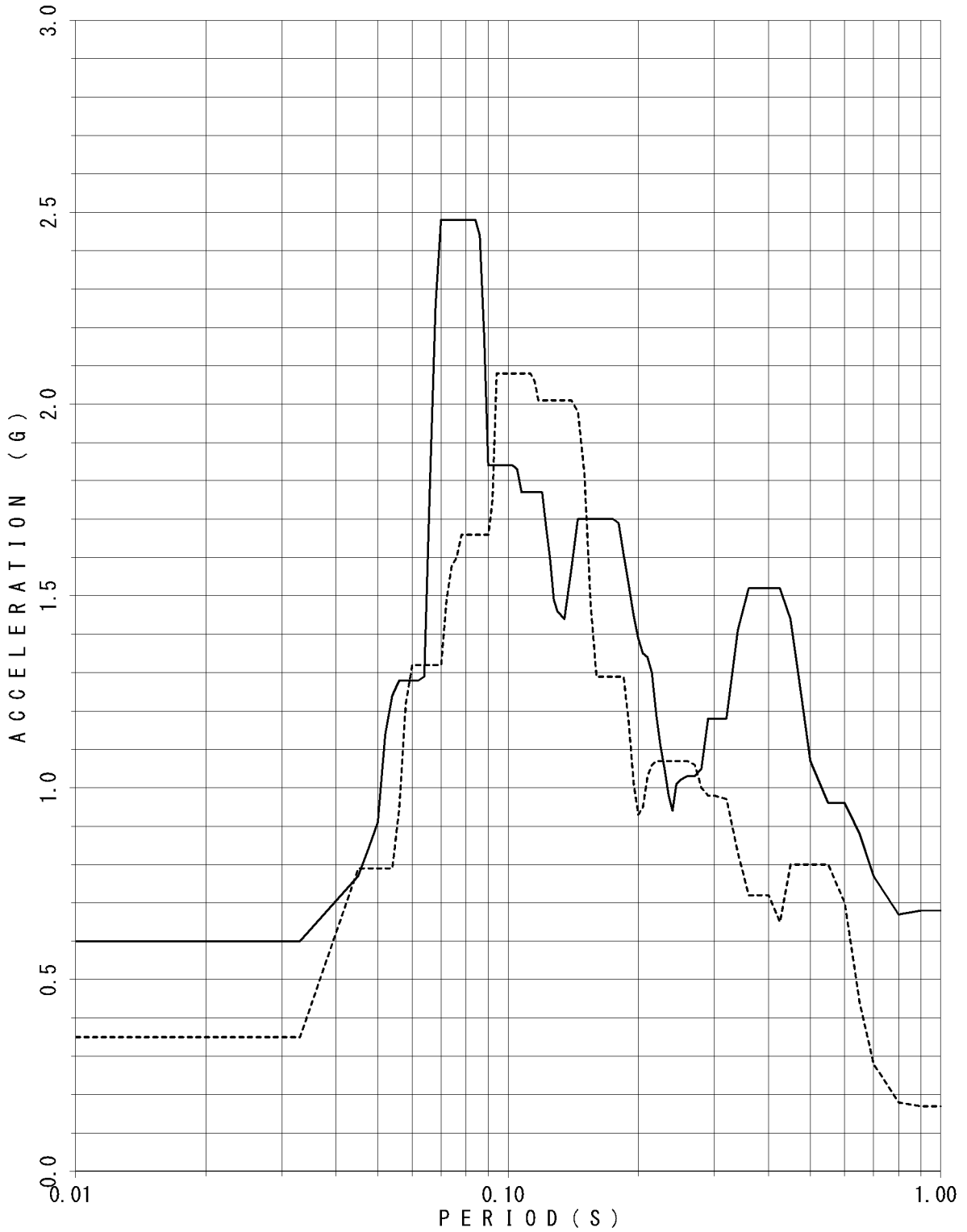

FLOOR RESPONSE SPECTRUM

UNIT NAME : KON-3/4
WAVE NAME : Ss-9
BUILDING NAME : TSC
ELEVATION : EL8.55M #TSC4
DAMPING : 2.5%

— X - - - - Y

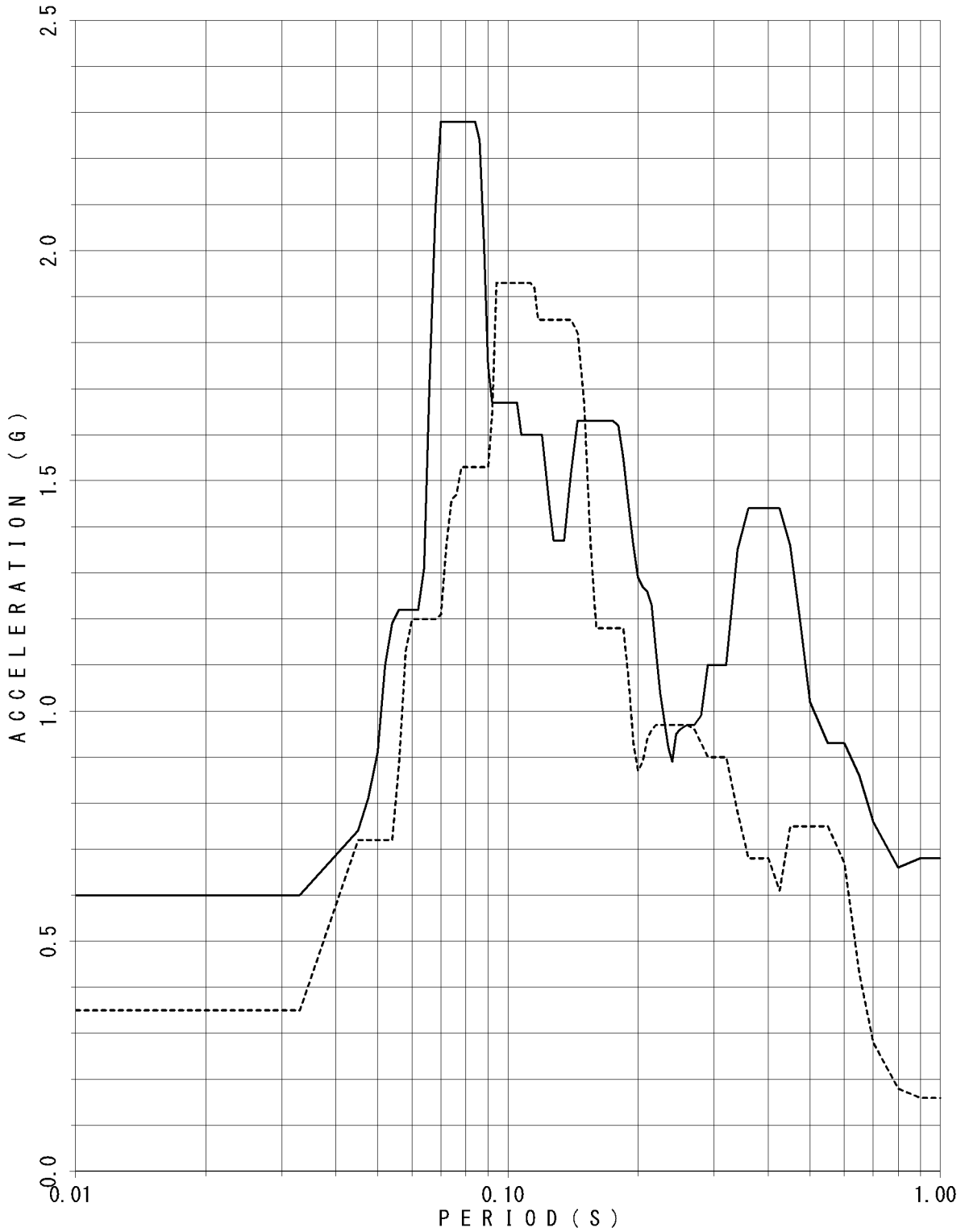

FLOOR RESPONSE SPECTRUM

UNIT NAME : KON-3/4
 WAVE NAME : Ss-9
 BUILDING NAME : TSC
 ELEVATION : EL8.55M #TSC4
 DAMPING : 3.0%

—— X - - - - Y

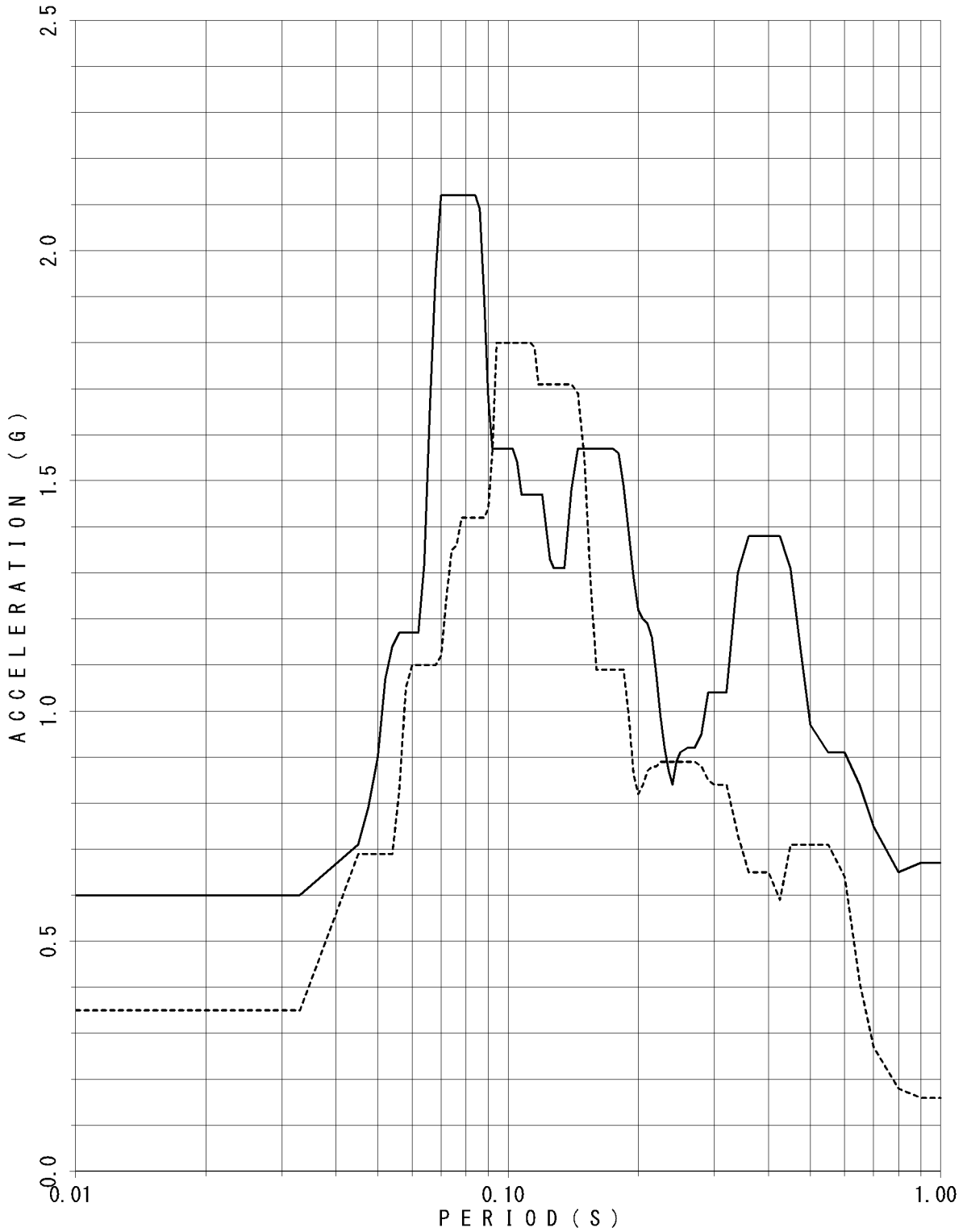

FLOOR RESPONSE SPECTRUM

UNIT NAME : KON-3/4
 WAVE NAME : Ss-9
 BUILDING NAME : TSC
 ELEVATION : EL8.55M #TSC4
 DAMPING : 4.0%

— X - - - - Y

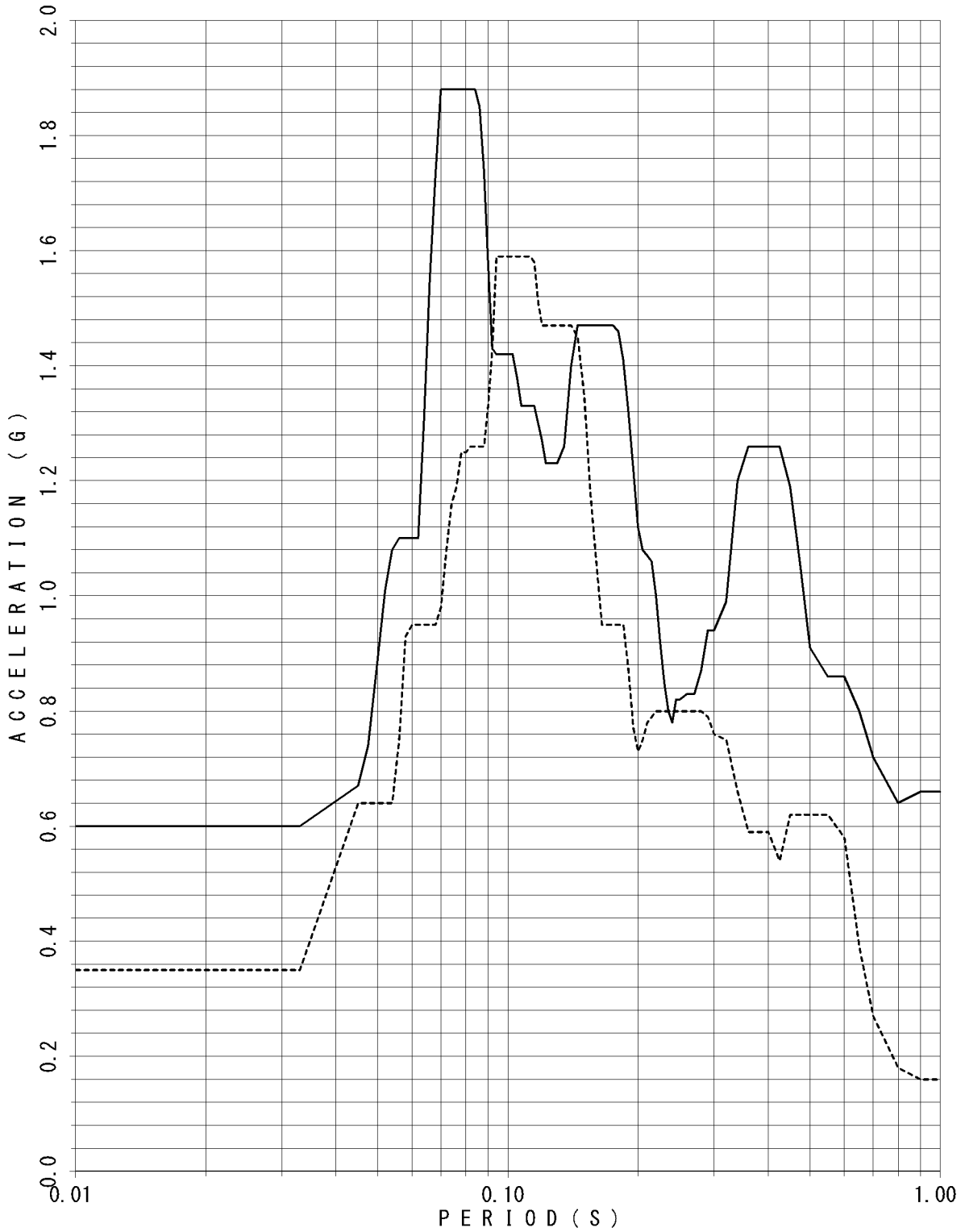

FLOOR RESPONSE SPECTRUM

UNIT NAME : KON-3/4
 WAVE NAME : Ss-9
 BUILDING NAME : TSC
 ELEVATION : EL8.55M #TSC4
 DAMPING : 5.0%

—— X - - - - Y

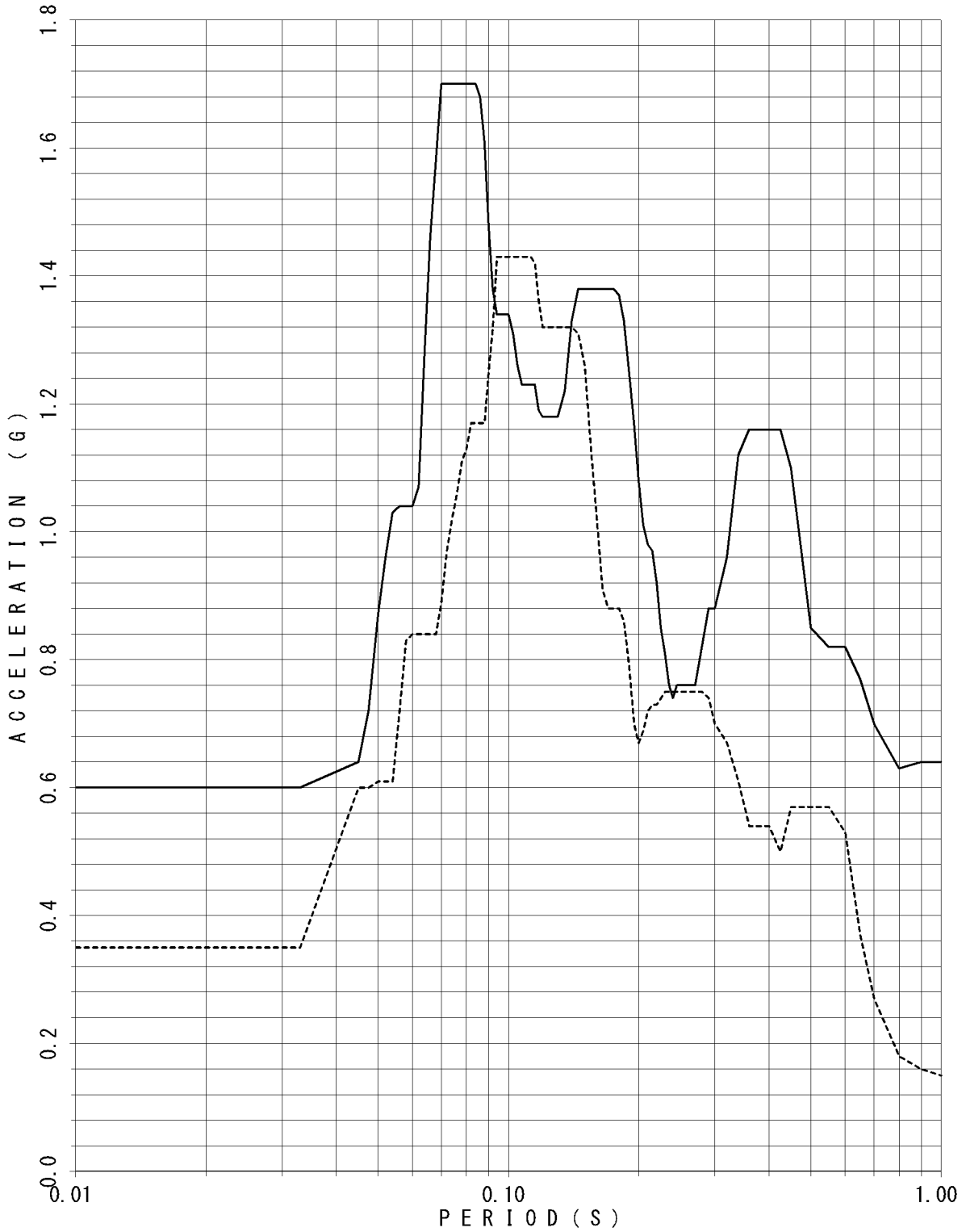

FLOOR RESPONSE SPECTRUM

UNIT NAME : KON-3/4
 WAVE NAME : Ss-10
 BUILDING NAME : TSC
 ELEVATION : EL18.95M #TSC1
 DAMPING : 0.5%

—— X - - - - Y

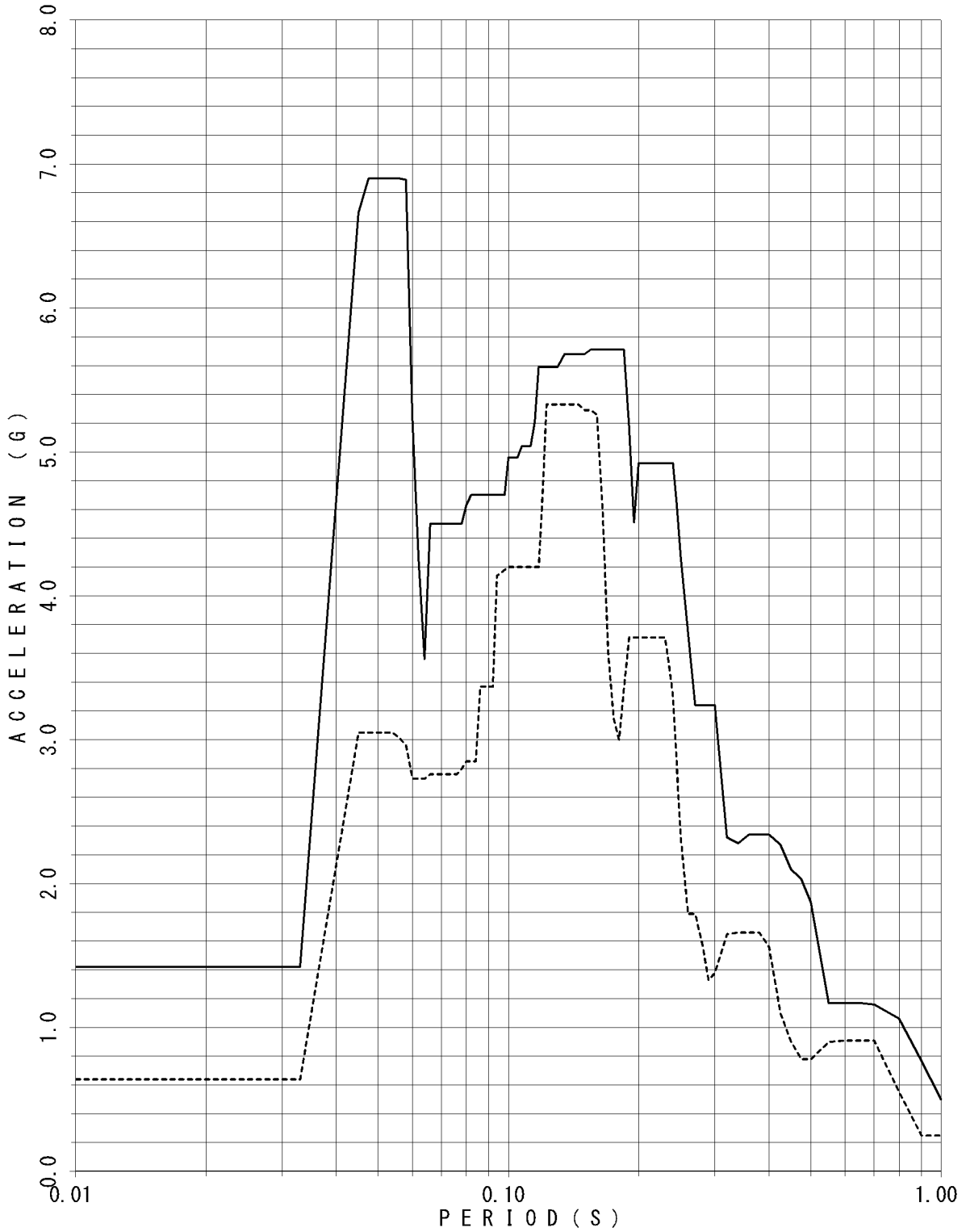

FLOOR RESPONSE SPECTRUM

UNIT NAME : KON-3/4
 WAVE NAME : Ss-10
 BUILDING NAME : TSC
 ELEVATION : EL18.95M #TSC1
 DAMPING : 1.0%

—— X - - - - Y

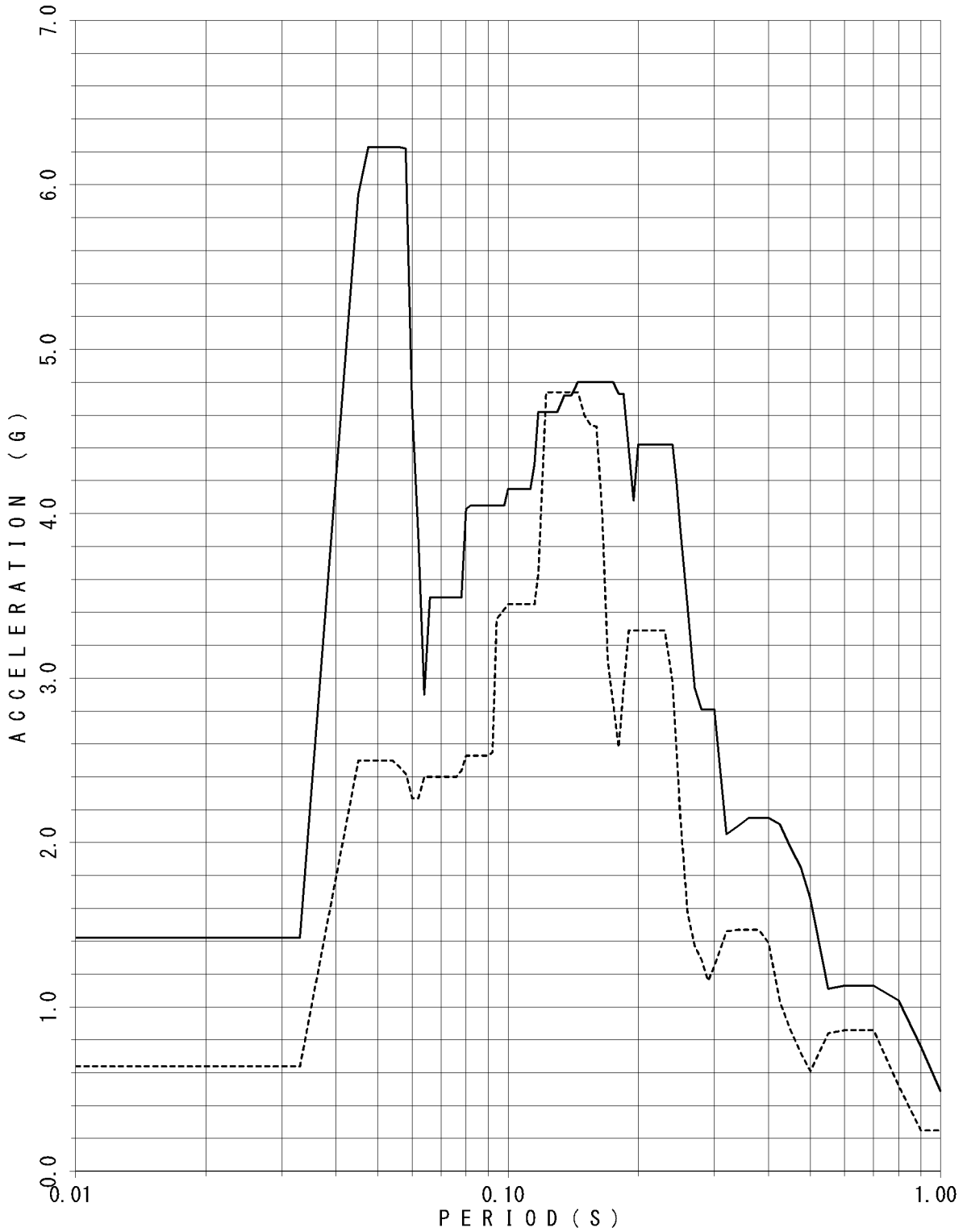

FLOOR RESPONSE SPECTRUM

UNIT NAME : KON-3/4
 WAVE NAME : Ss-10
 BUILDING NAME : TSC
 ELEVATION : EL18.95M #TSC1
 DAMPING : 1.5%

—— X - - - - Y

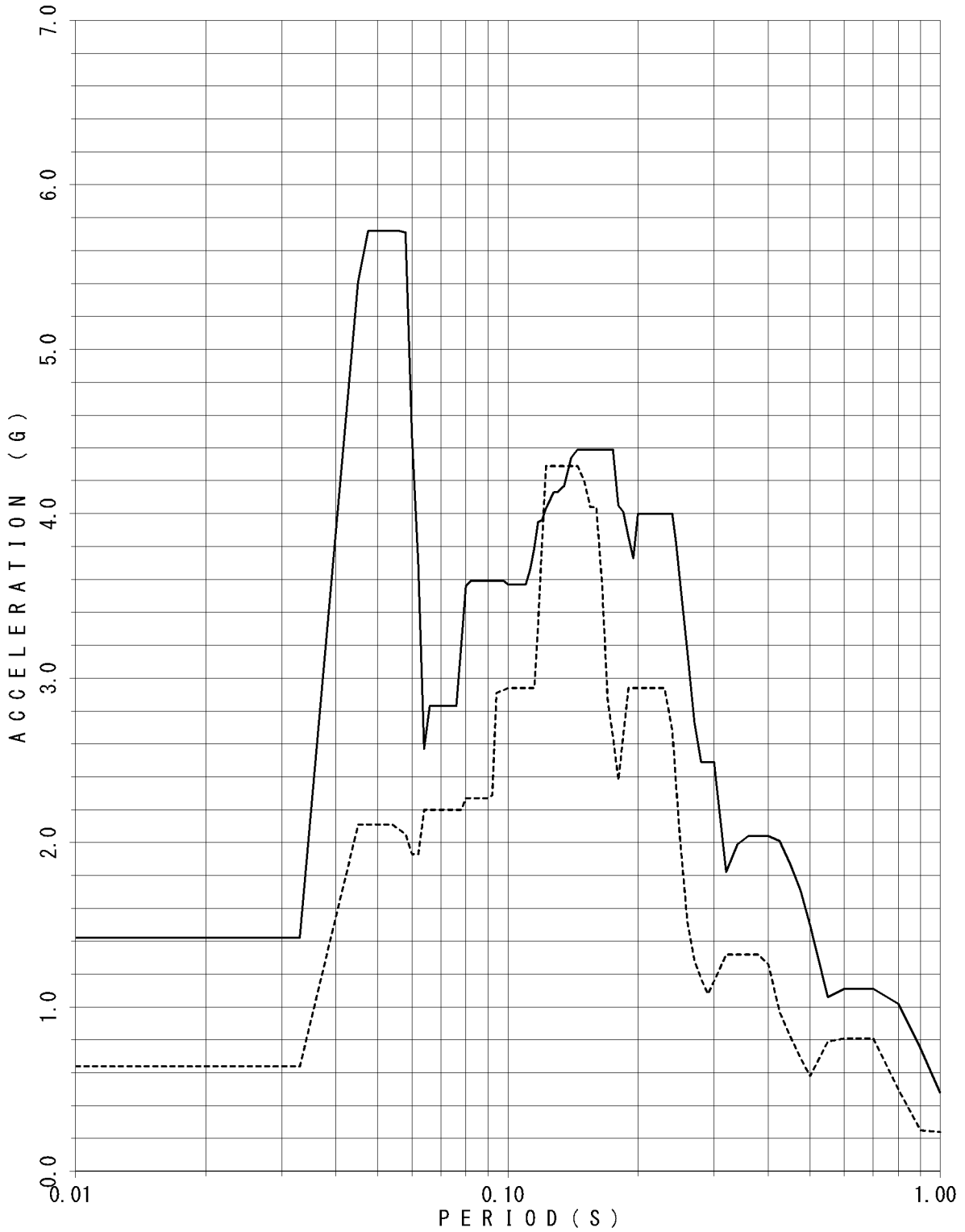

FLOOR RESPONSE SPECTRUM

UNIT NAME : KON-3/4
WAVE NAME : Ss-10
BUILDING NAME : TSC
ELEVATION : EL18.95M #TSC1
DAMPING : 2.0%

— X - - - - Y

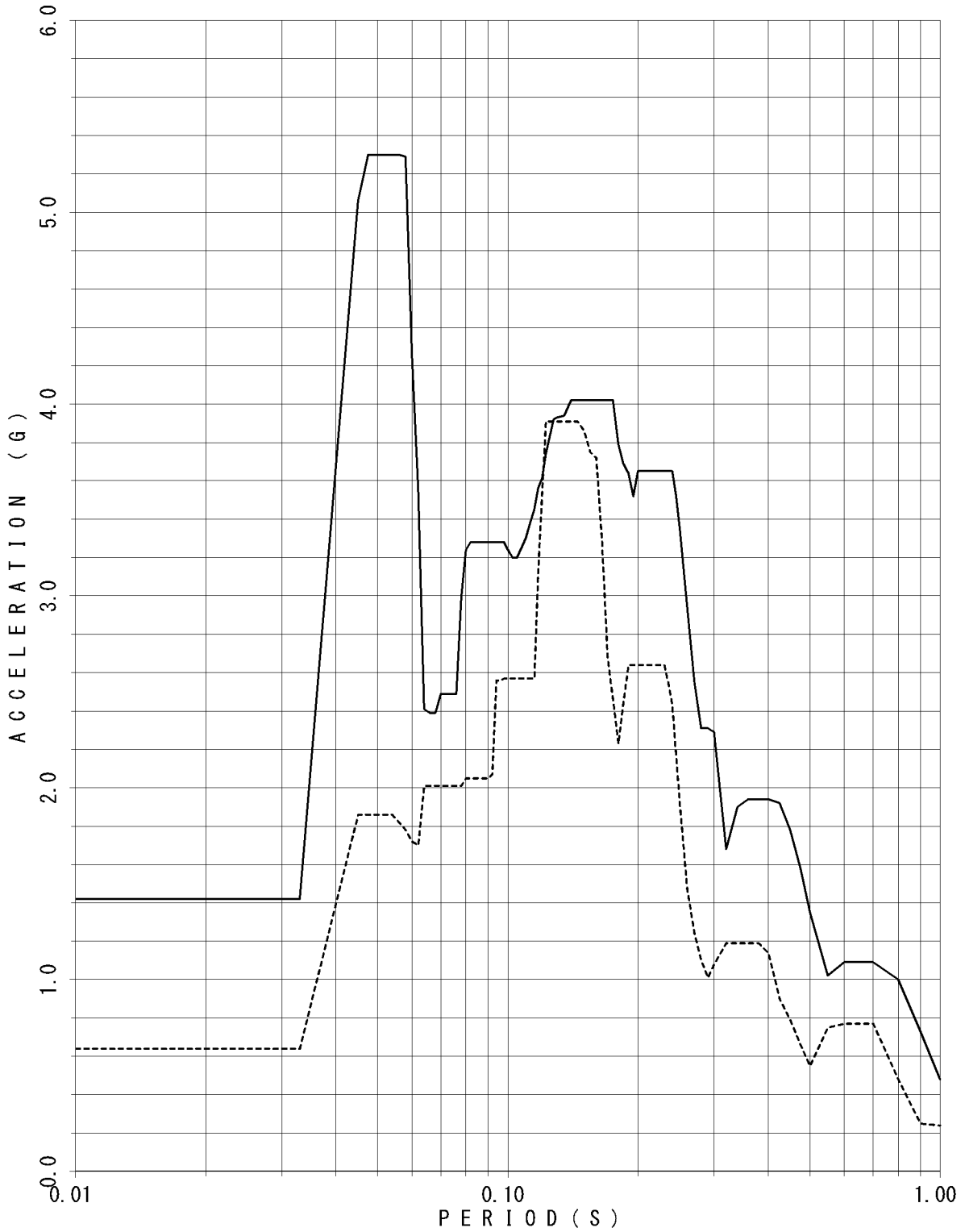

FLOOR RESPONSE SPECTRUM

UNIT NAME : KON-3/4
 WAVE NAME : Ss-10
 BUILDING NAME : TSC
 ELEVATION : EL18.95M #TSC1
 DAMPING : 2.5%

—— X - - - - Y

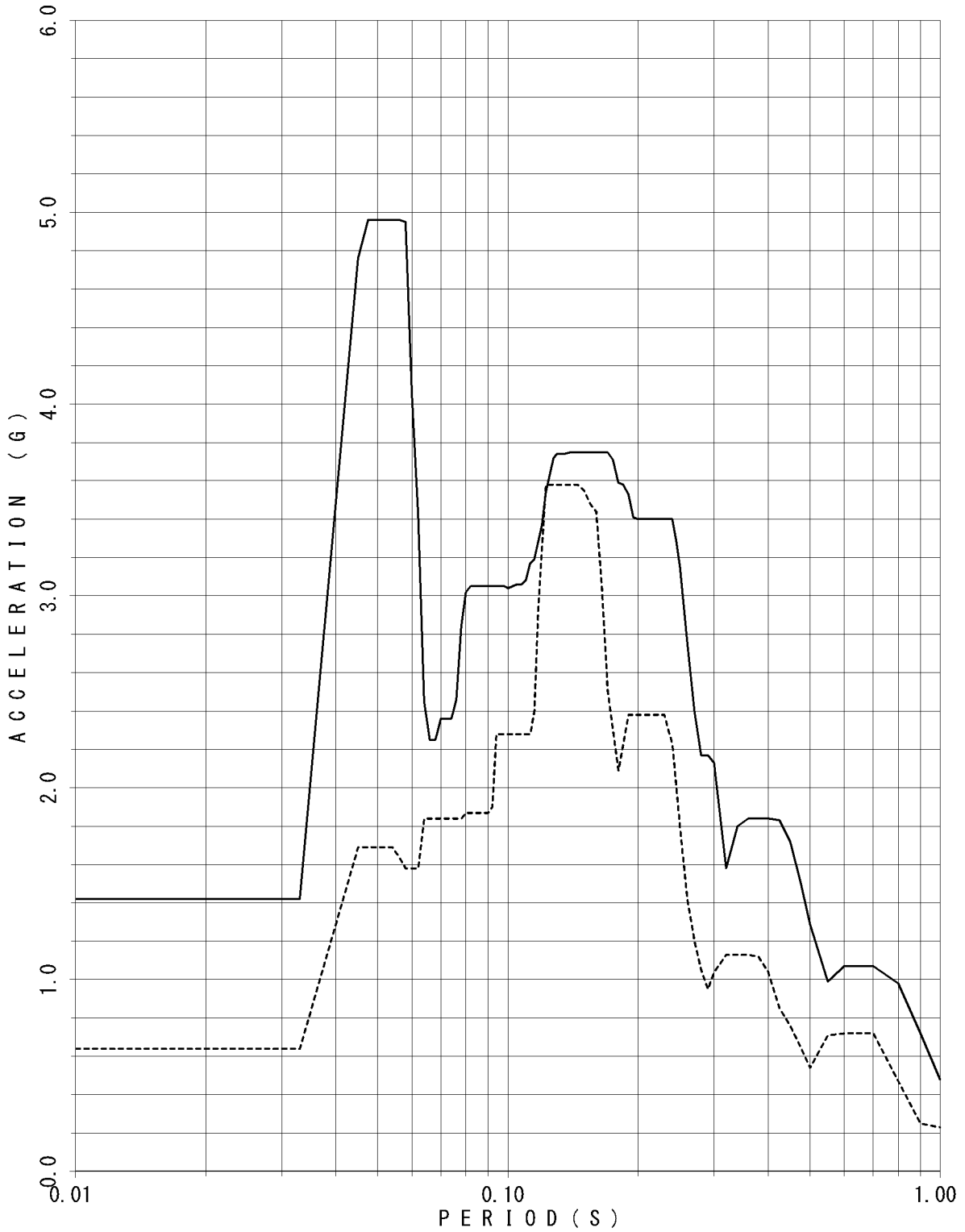

FLOOR RESPONSE SPECTRUM

UNIT NAME : KON-3/4
 WAVE NAME : Ss-10
 BUILDING NAME : TSC
 ELEVATION : EL18.95M #TSC1
 DAMPING : 3.0%

—— X - - - - Y

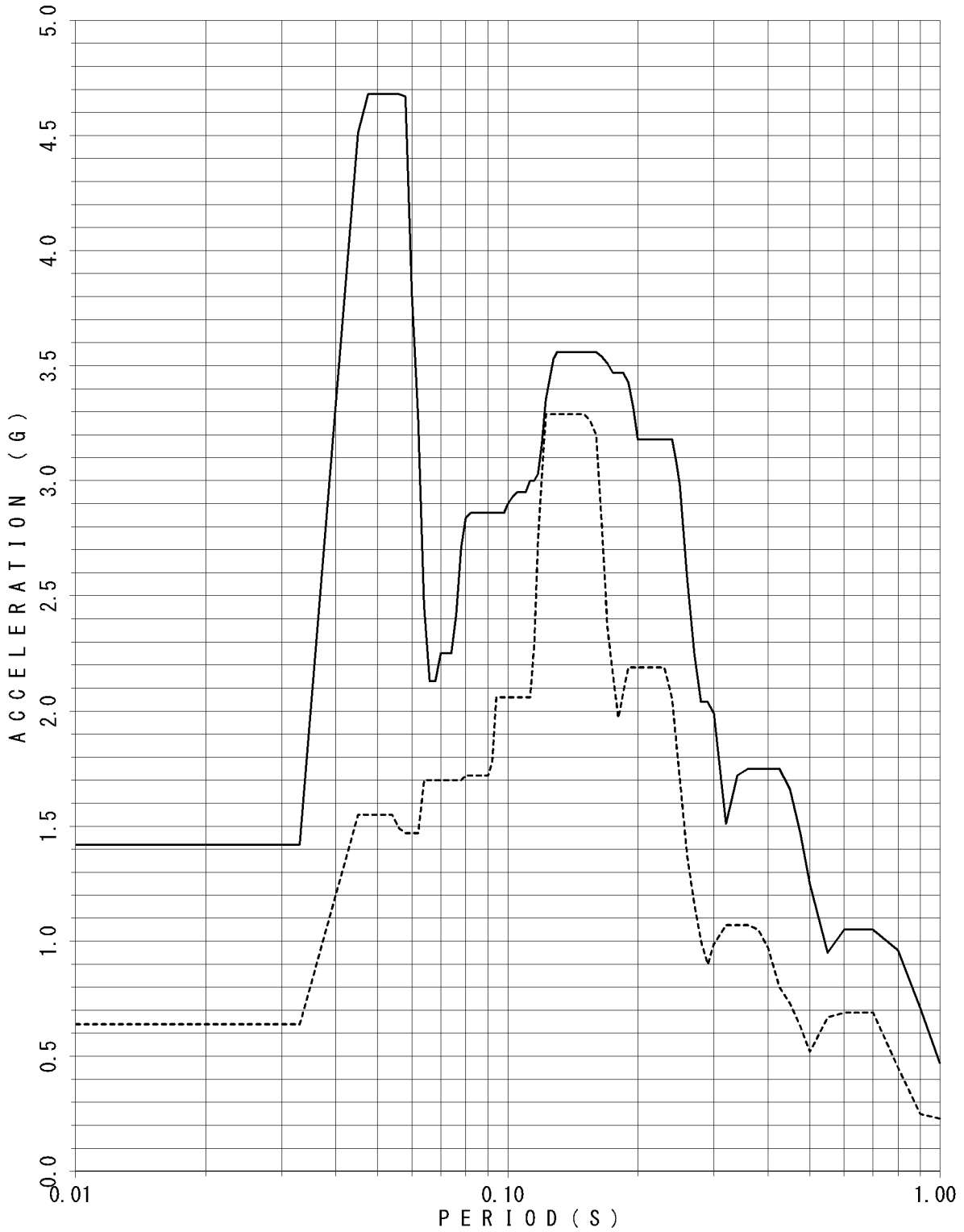

FLOOR RESPONSE SPECTRUM

UNIT NAME : KON-3/4
 WAVE NAME : Ss-10
 BUILDING NAME : TSC
 ELEVATION : EL18.95M #TSC1
 DAMPING : 4.0%

—— X - - - - Y

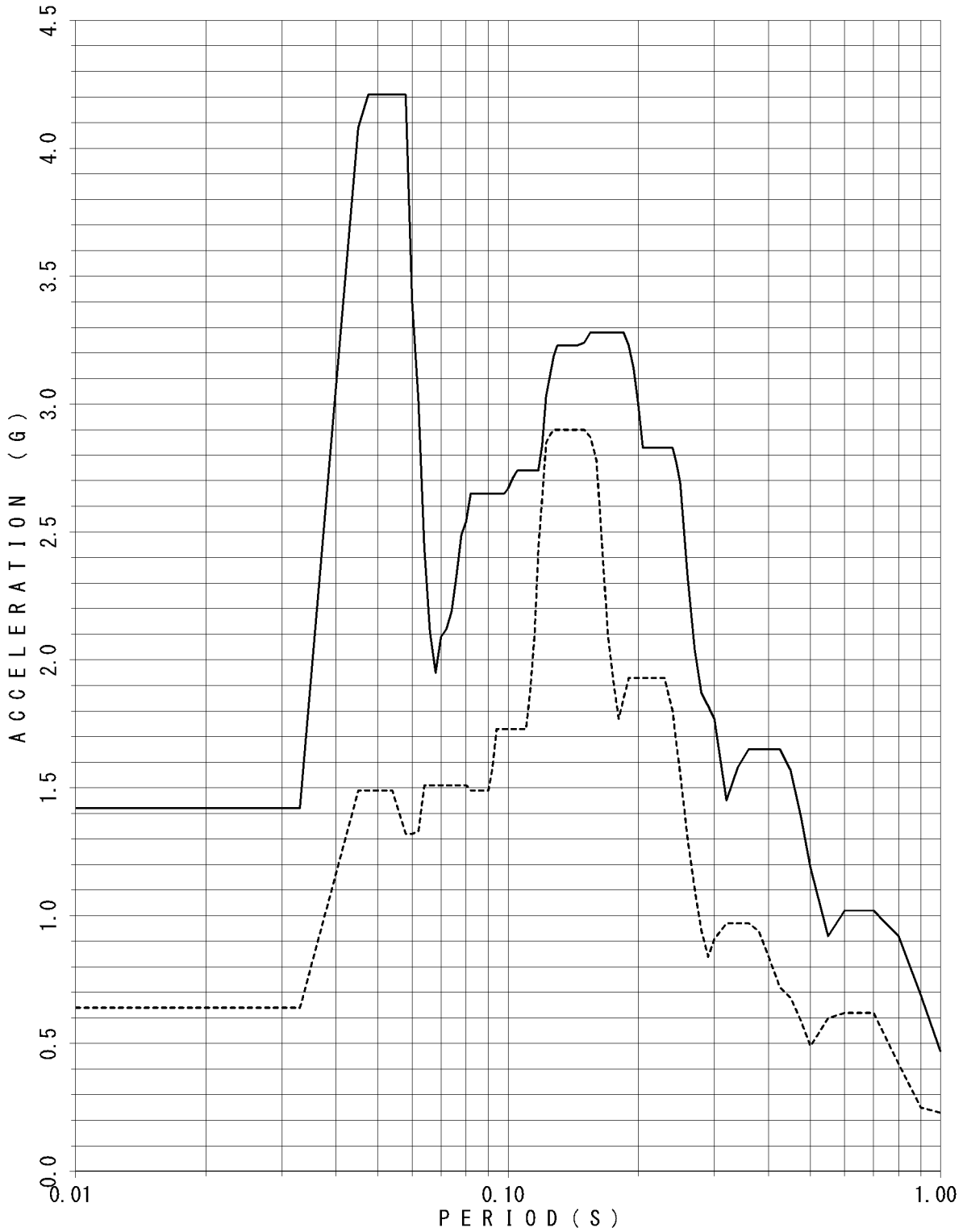

FLOOR RESPONSE SPECTRUM

UNIT NAME : KON-3/4
WAVE NAME : Ss-10
BUILDING NAME : TSC
ELEVATION : EL18.95M #TSC1
DAMPING : 5.0%

—— X - - - - Y

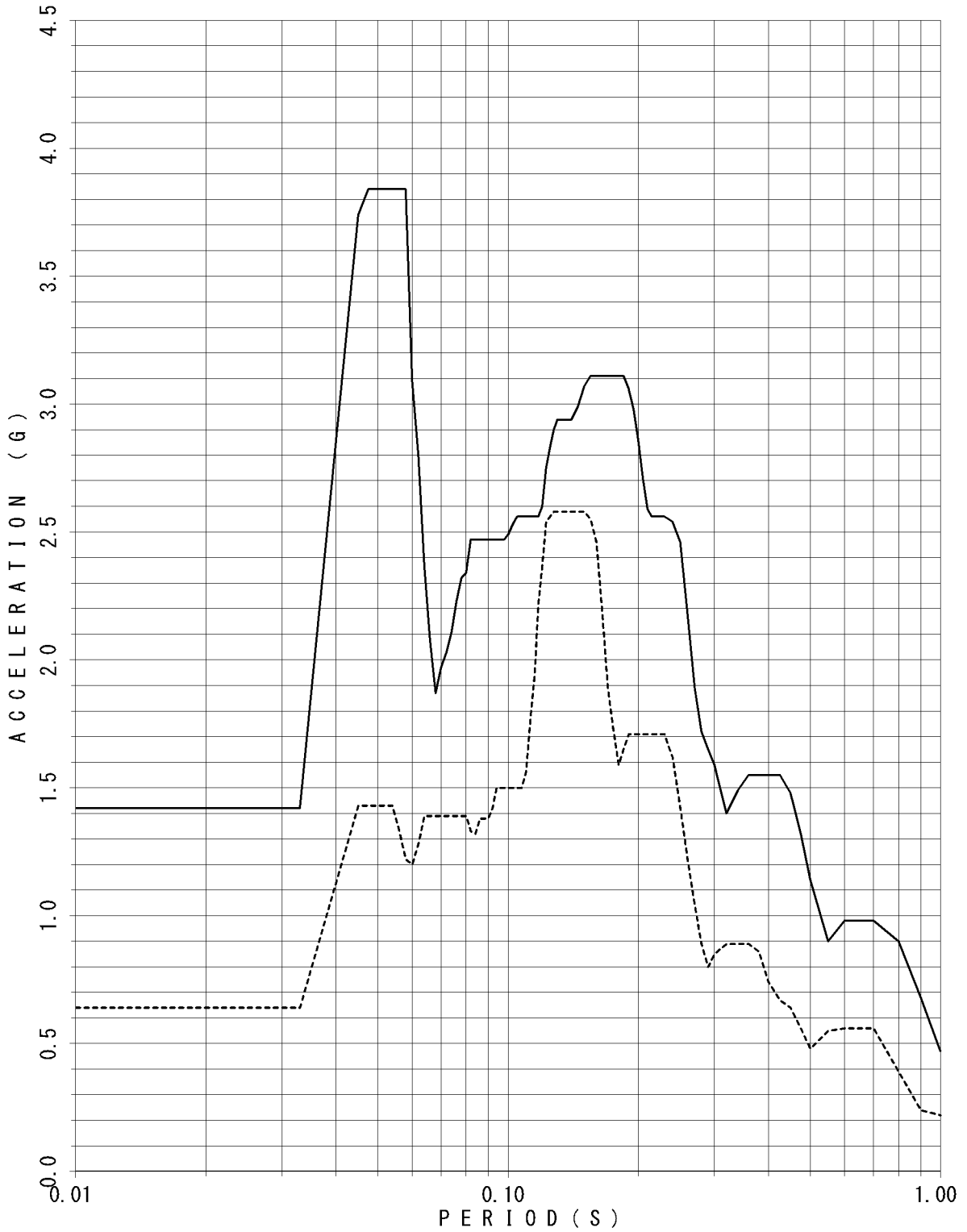

FLOOR RESPONSE SPECTRUM

UNIT NAME : KON-3/4
 WAVE NAME : Ss-10
 BUILDING NAME : TSC
 ELEVATION : EL14.40M #TSC2
 DAMPING : 0.5%

—— X - - - - Y

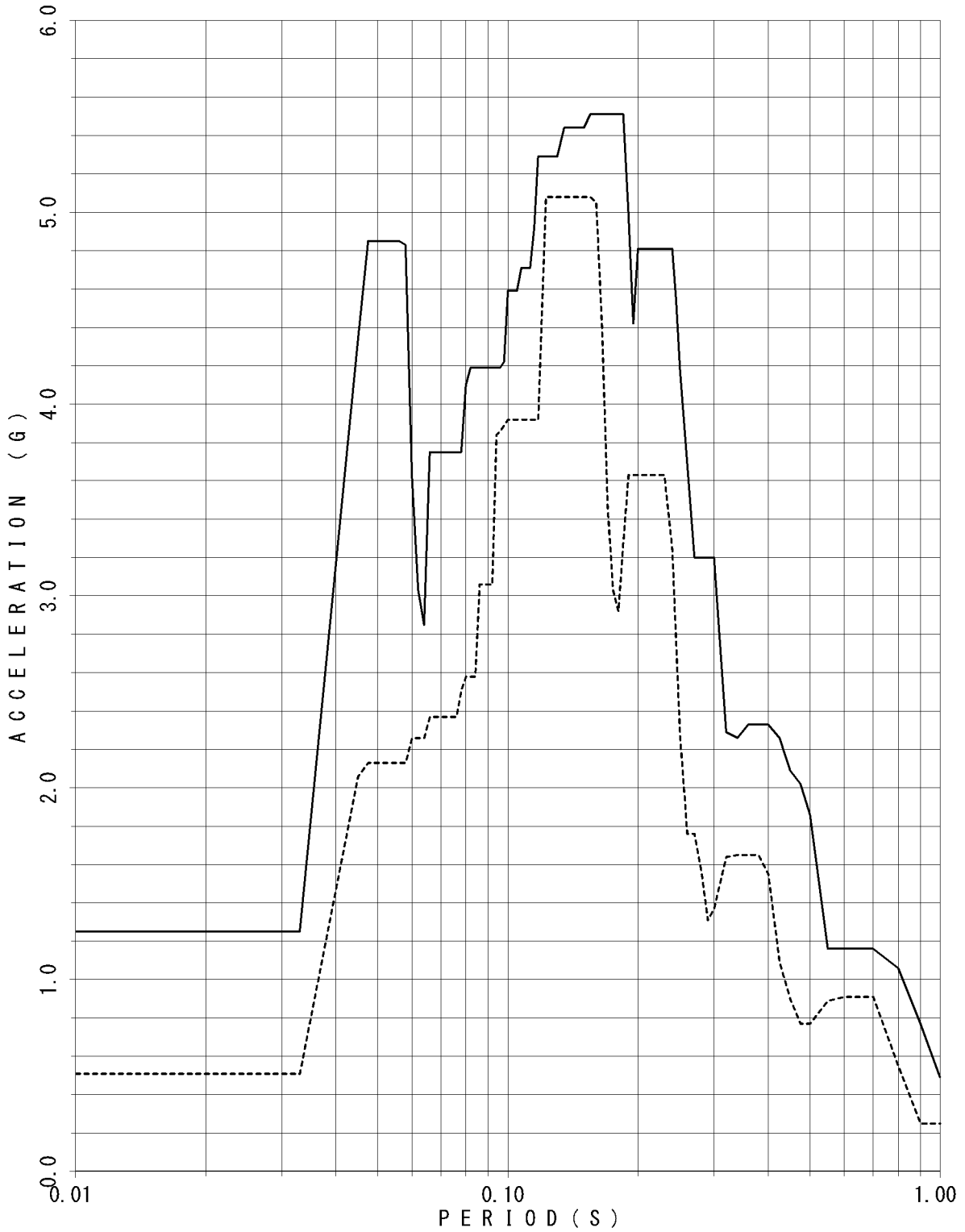

FLOOR RESPONSE SPECTRUM

UNIT NAME : KON-3/4
 WAVE NAME : Ss-10
 BUILDING NAME : TSC
 ELEVATION : EL14.40M #TSC2
 DAMPING : 1.0%

—— X - - - - Y

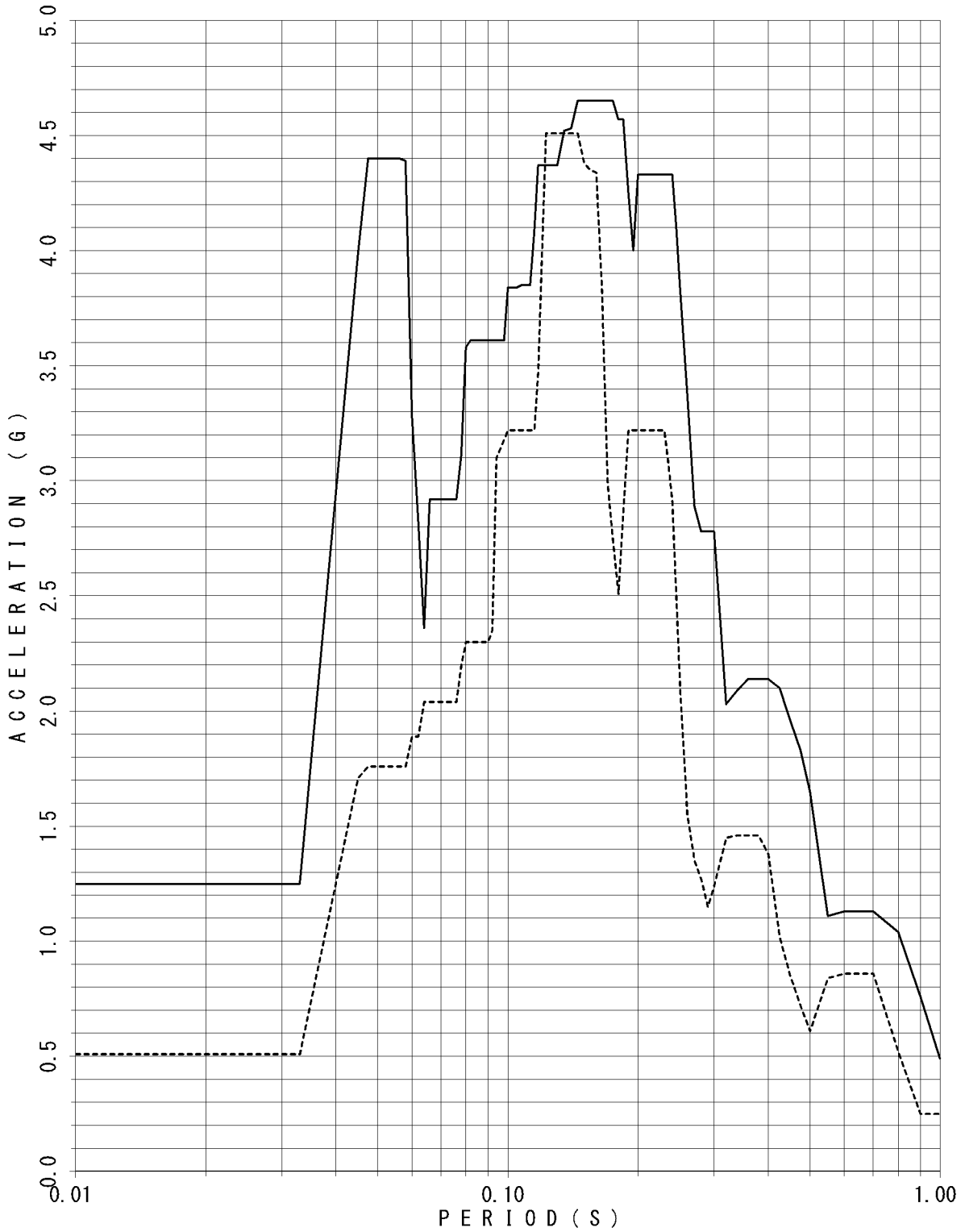

FLOOR RESPONSE SPECTRUM

UNIT NAME : KON-3/4
 WAVE NAME : Ss-10
 BUILDING NAME : TSC
 ELEVATION : EL14.40M #TSC2
 DAMPING : 1.5%

—— X - - - - Y

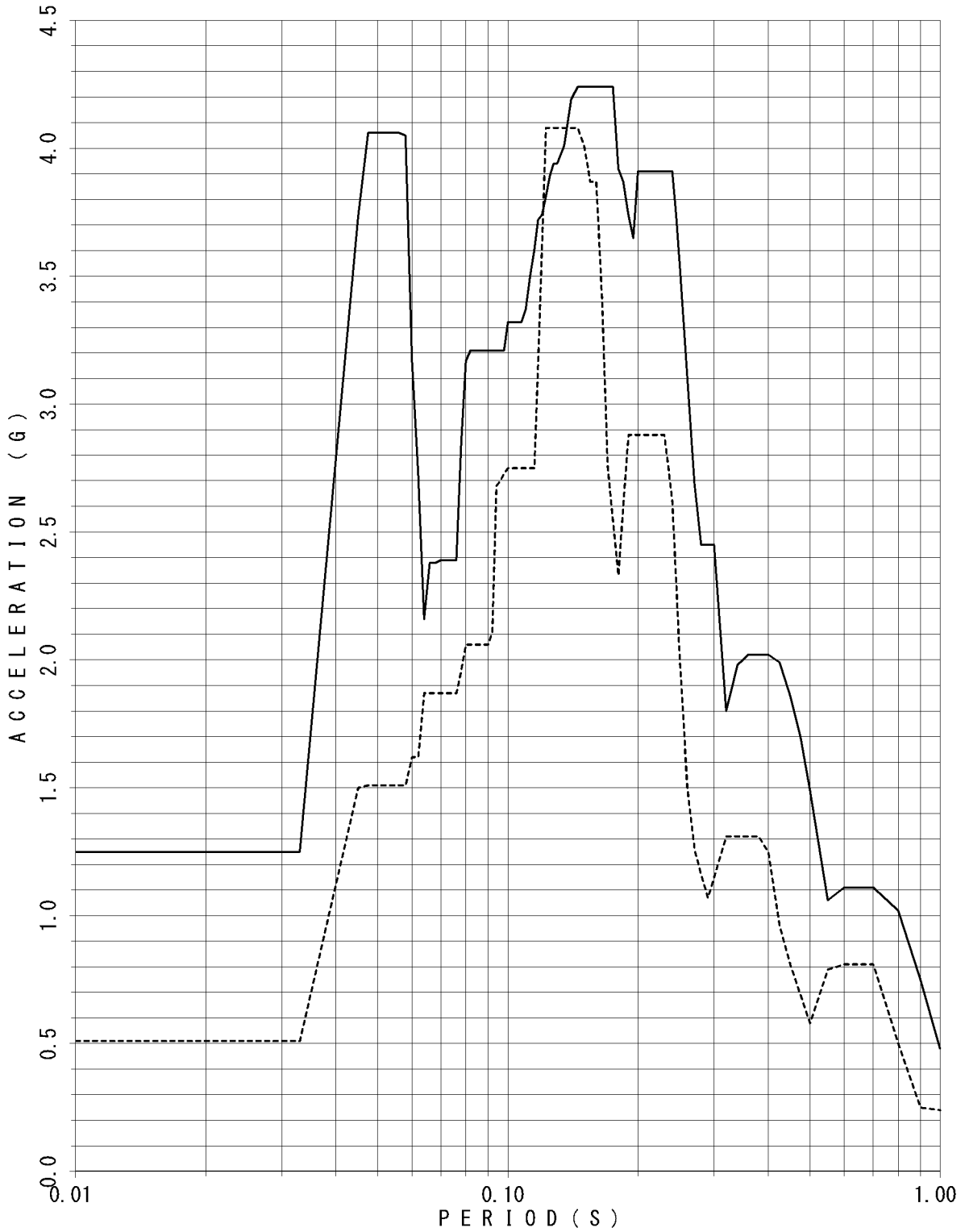

FLOOR RESPONSE SPECTRUM

UNIT NAME : KON-3/4
 WAVE NAME : Ss-10
 BUILDING NAME : TSC
 ELEVATION : EL14.40M #TSC2
 DAMPING : 2.0%

—— X - - - - Y

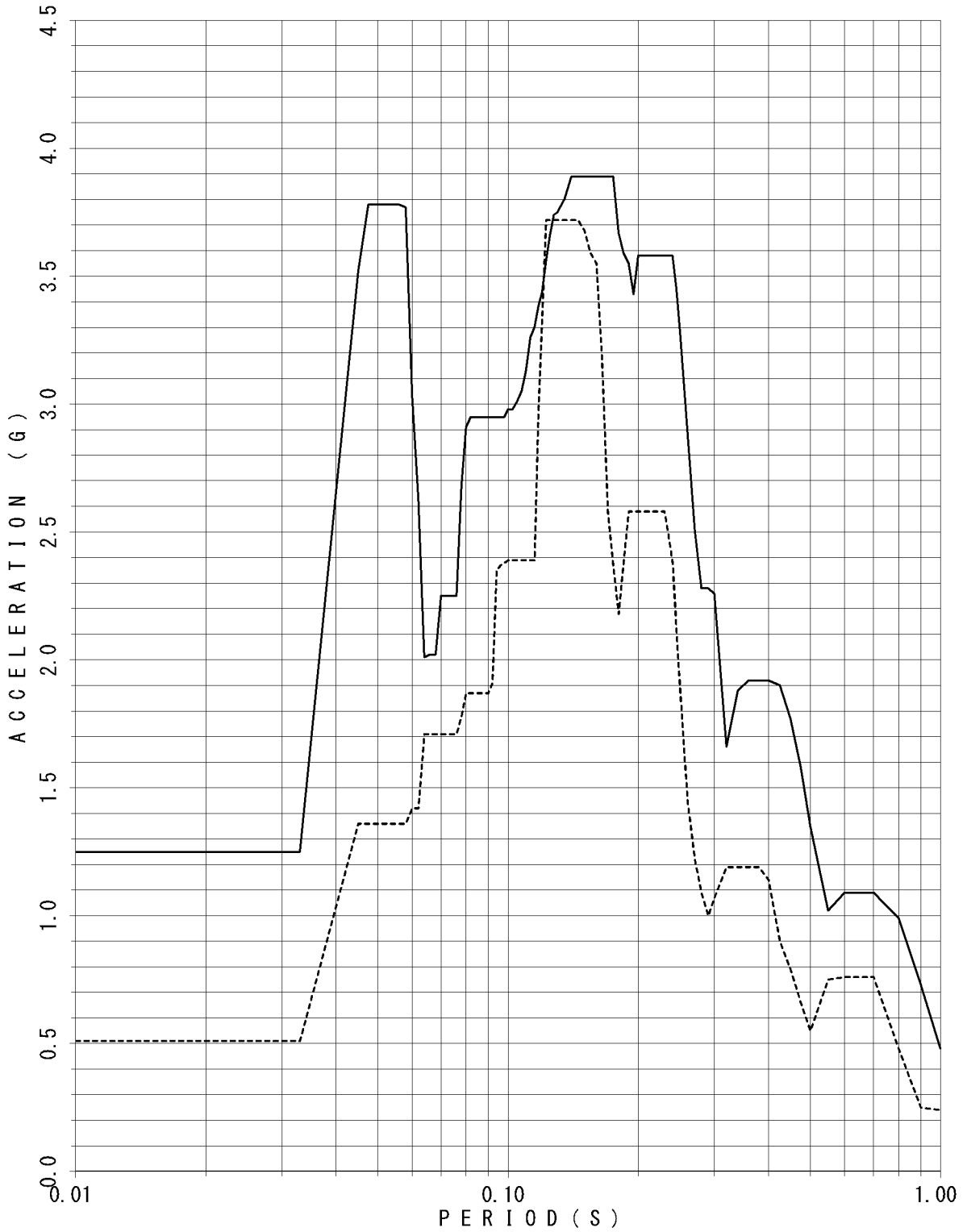

FLOOR RESPONSE SPECTRUM

UNIT NAME : KON-3/4
 WAVE NAME : Ss-10
 BUILDING NAME : TSC
 ELEVATION : EL14.40M #TSC2
 DAMPING : 2.5%

— X - - - - Y

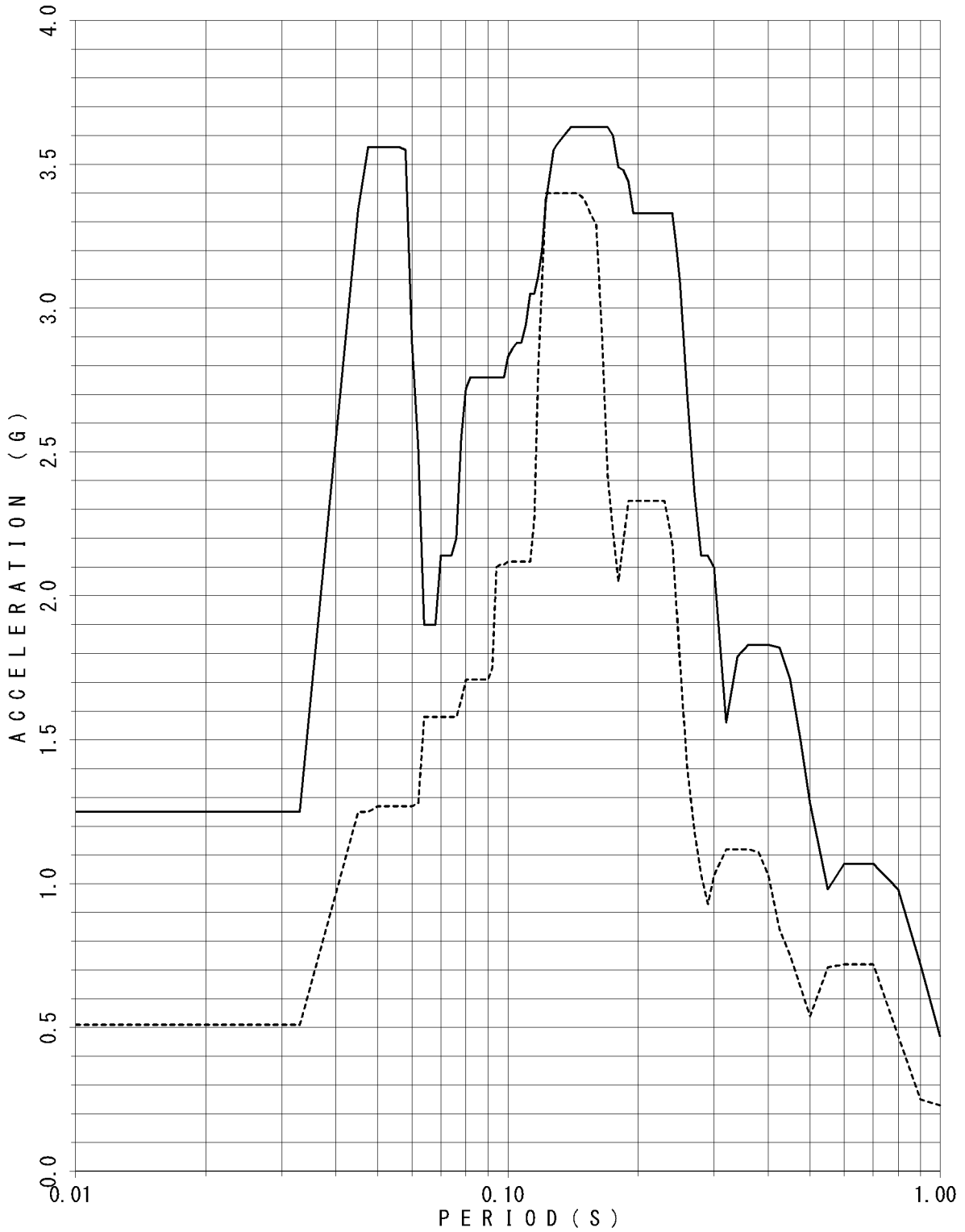

FLOOR RESPONSE SPECTRUM

UNIT NAME : KON-3/4
 WAVE NAME : Ss-10
 BUILDING NAME : TSC
 ELEVATION : EL14.40M #TSC2
 DAMPING : 3.0%

—— X - - - - Y

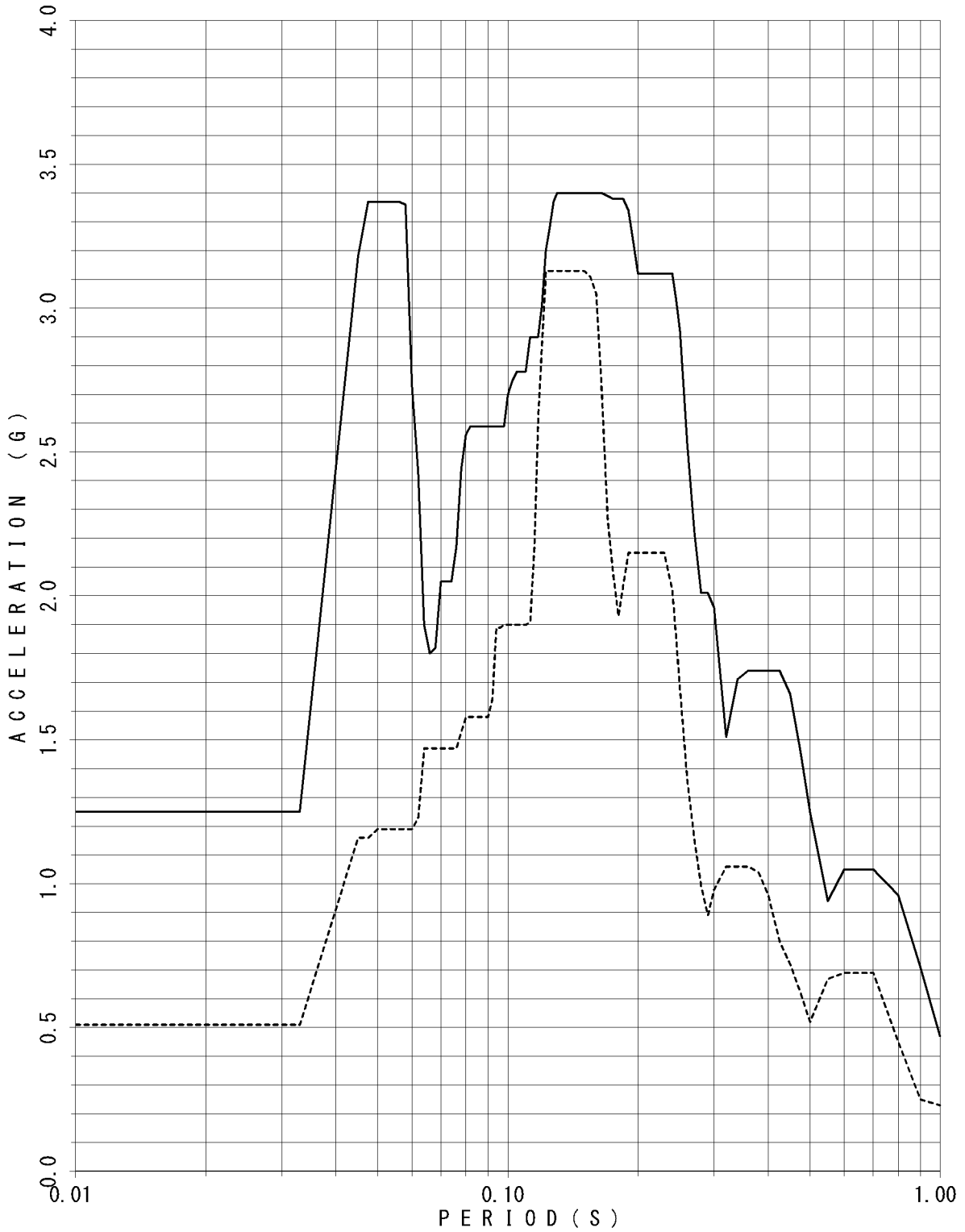

FLOOR RESPONSE SPECTRUM

UNIT NAME : KON-3/4
 WAVE NAME : Ss-10
 BUILDING NAME : TSC
 ELEVATION : EL14.40M #TSC2
 DAMPING : 4.0%

—— X - - - - Y

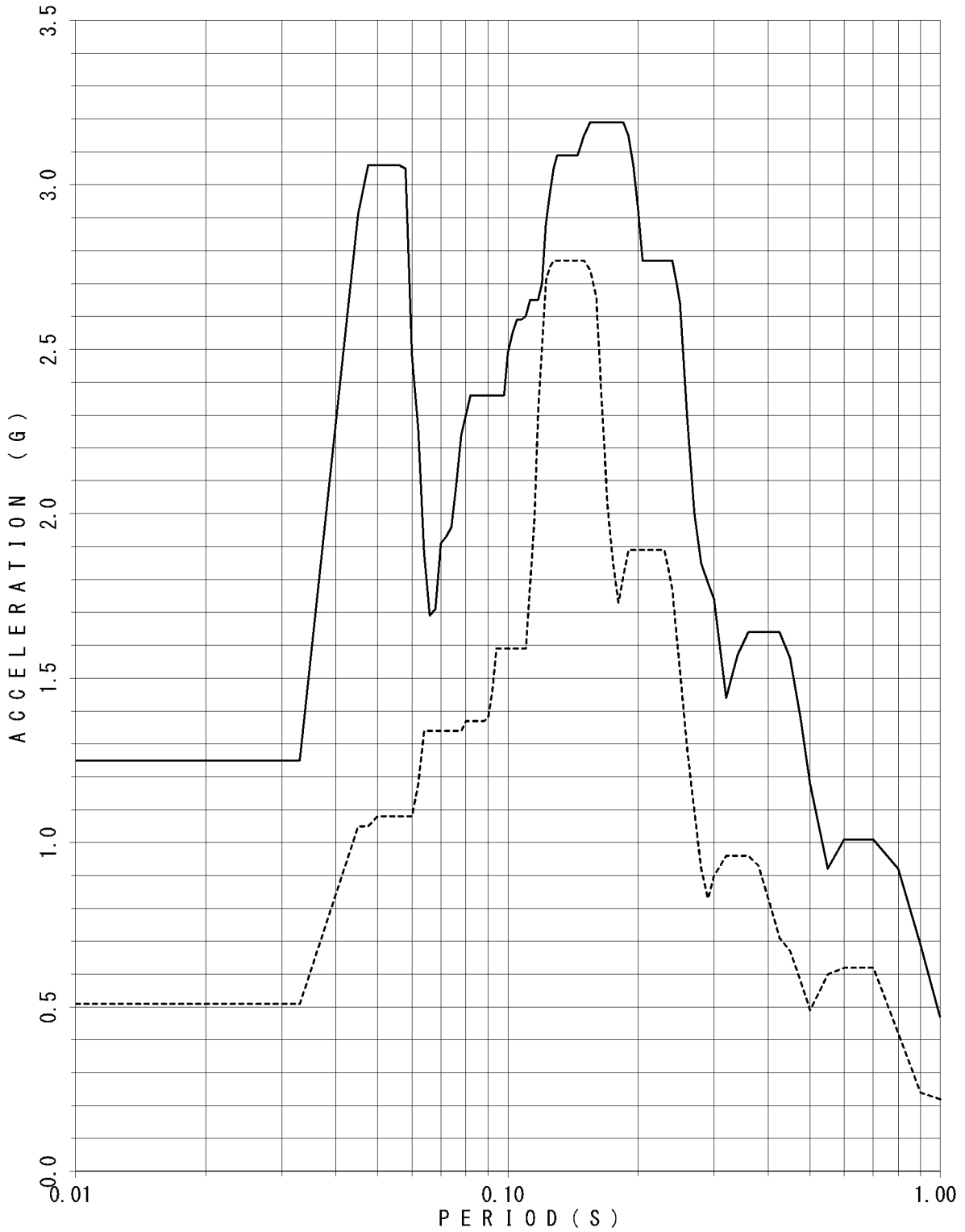

FLOOR RESPONSE SPECTRUM

UNIT NAME : KON-3/4
WAVE NAME : Ss-10
BUILDING NAME : TSC
ELEVATION : EL14.40M #TSC2
DAMPING : 5.0%

— X - - - - Y

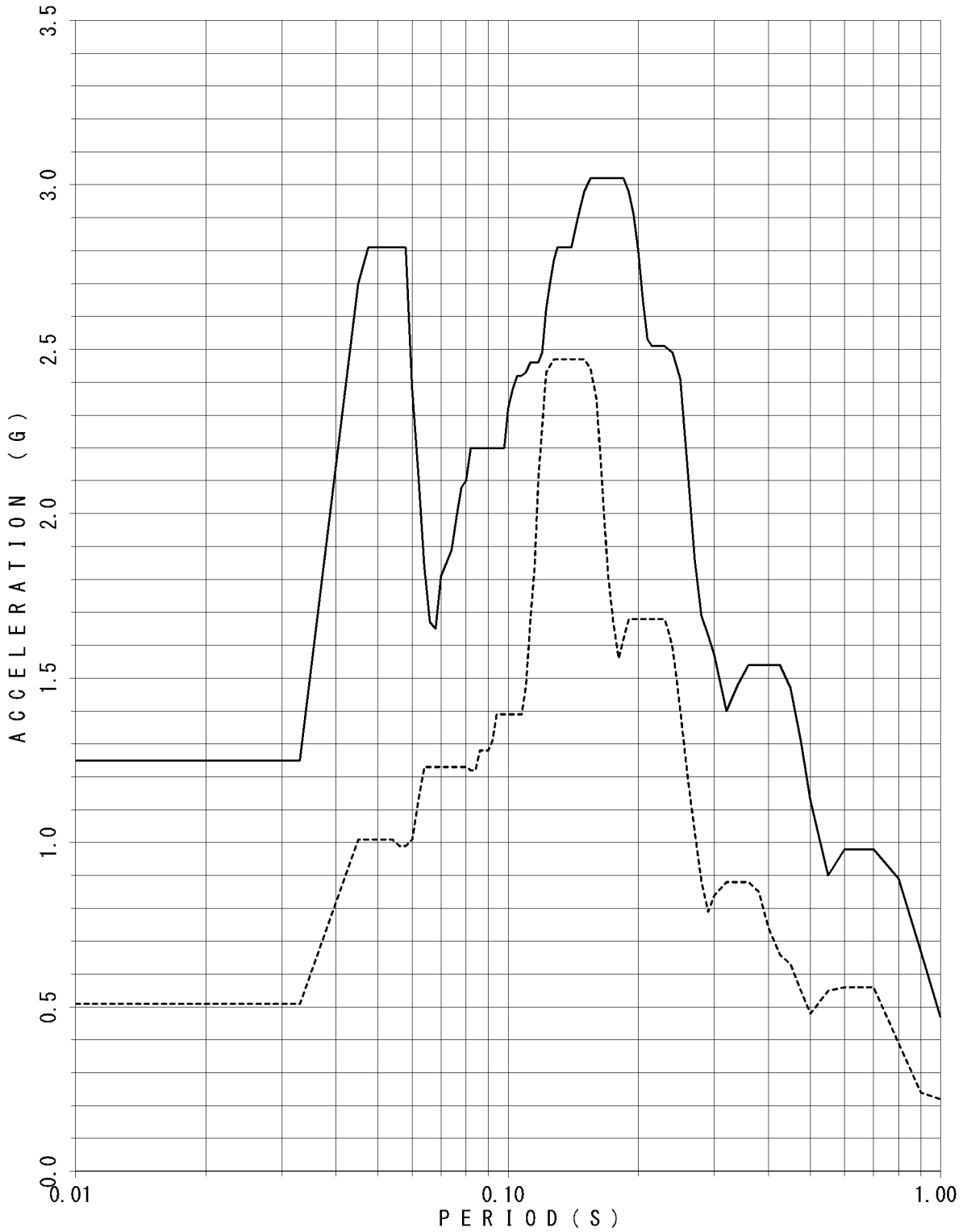

FLOOR RESPONSE SPECTRUM

UNIT NAME : KON-3/4
 WAVE NAME : Ss-10
 BUILDING NAME : TSC
 ELEVATION : EL8.55M #TSC4
 DAMPING : 0.5%

—— X - - - - Y

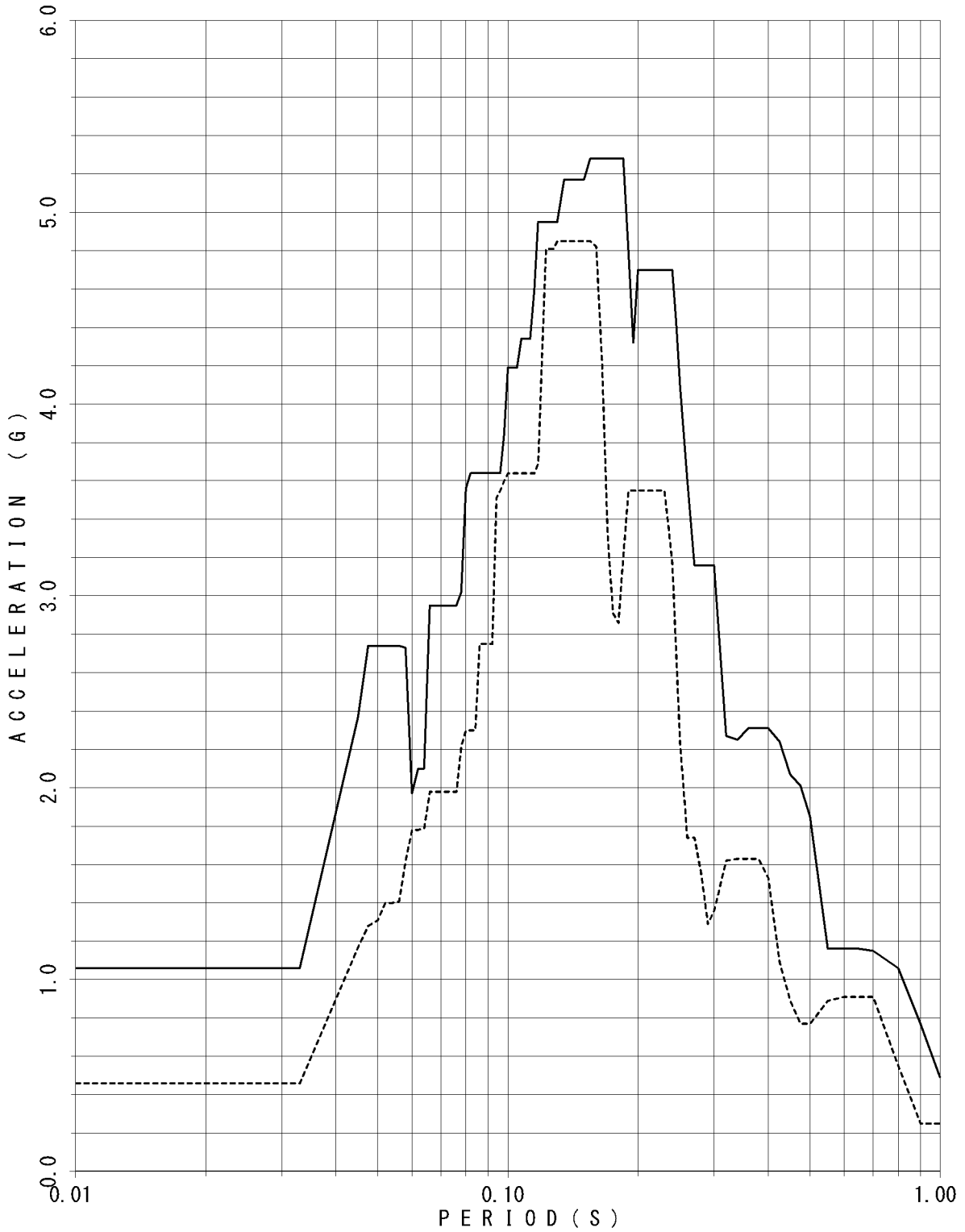

FLOOR RESPONSE SPECTRUM

UNIT NAME : KON-3/4
 WAVE NAME : Ss-10
 BUILDING NAME : TSC
 ELEVATION : EL8.55M #TSC4
 DAMPING : 1.0%

—— X - - - - Y

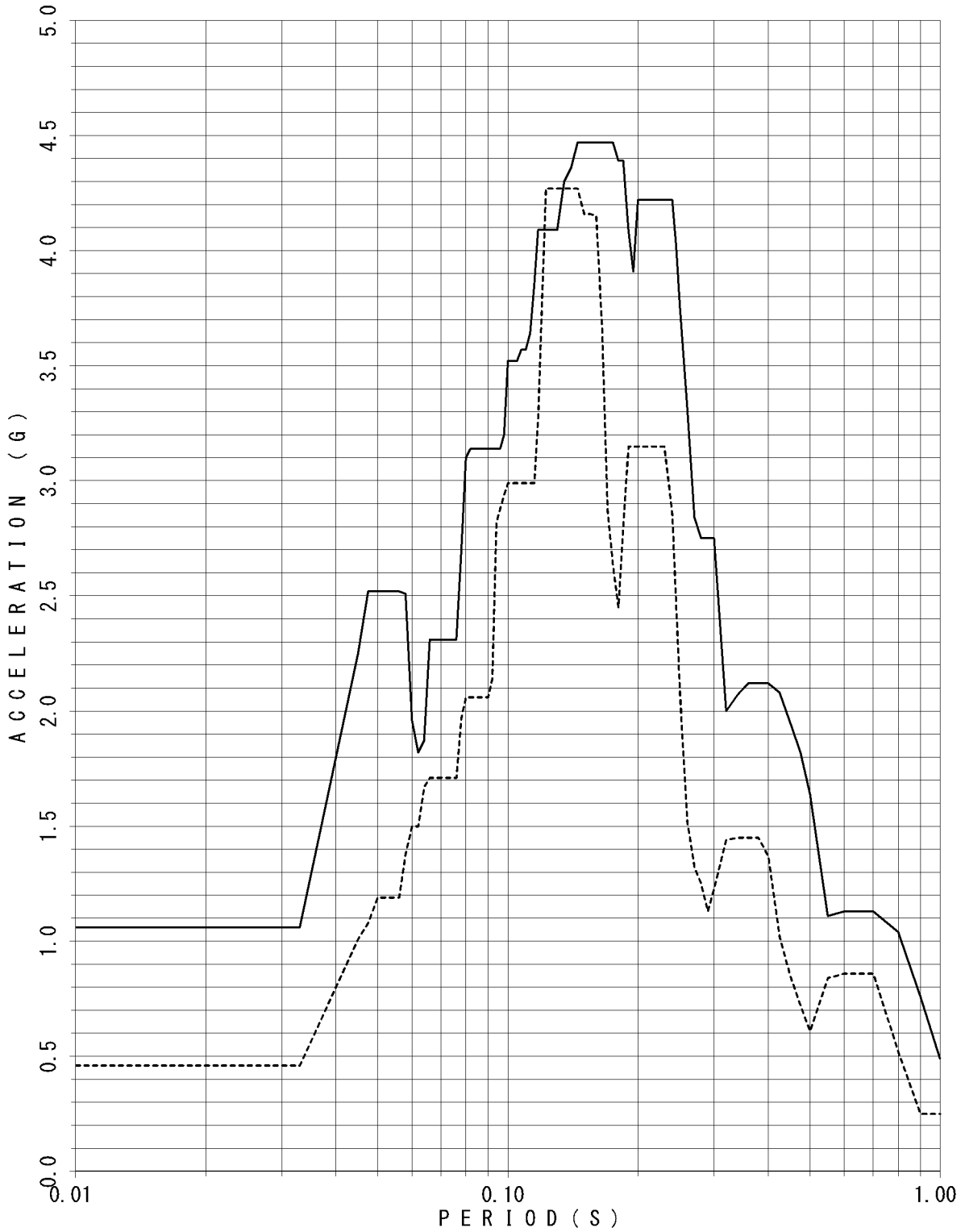

FLOOR RESPONSE SPECTRUM

UNIT NAME : KON-3/4
 WAVE NAME : Ss-10
 BUILDING NAME : TSC
 ELEVATION : EL8.55M #TSC4
 DAMPING : 1.5%

—— X - - - - Y

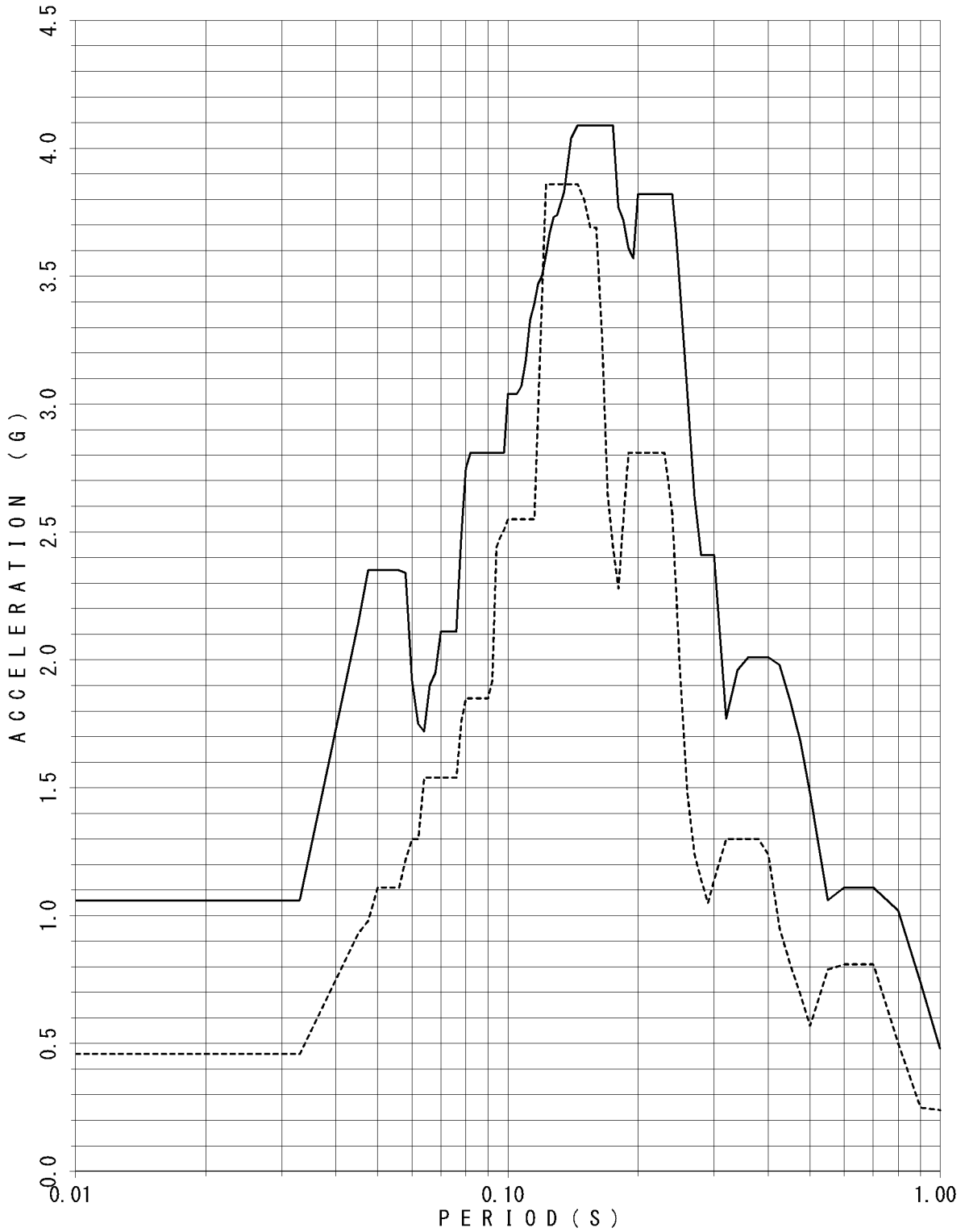

FLOOR RESPONSE SPECTRUM

UNIT NAME : KON-3/4
 WAVE NAME : Ss-10
 BUILDING NAME : TSC
 ELEVATION : EL8.55M #TSC4
 DAMPING : 2.0%

— X - - - - Y

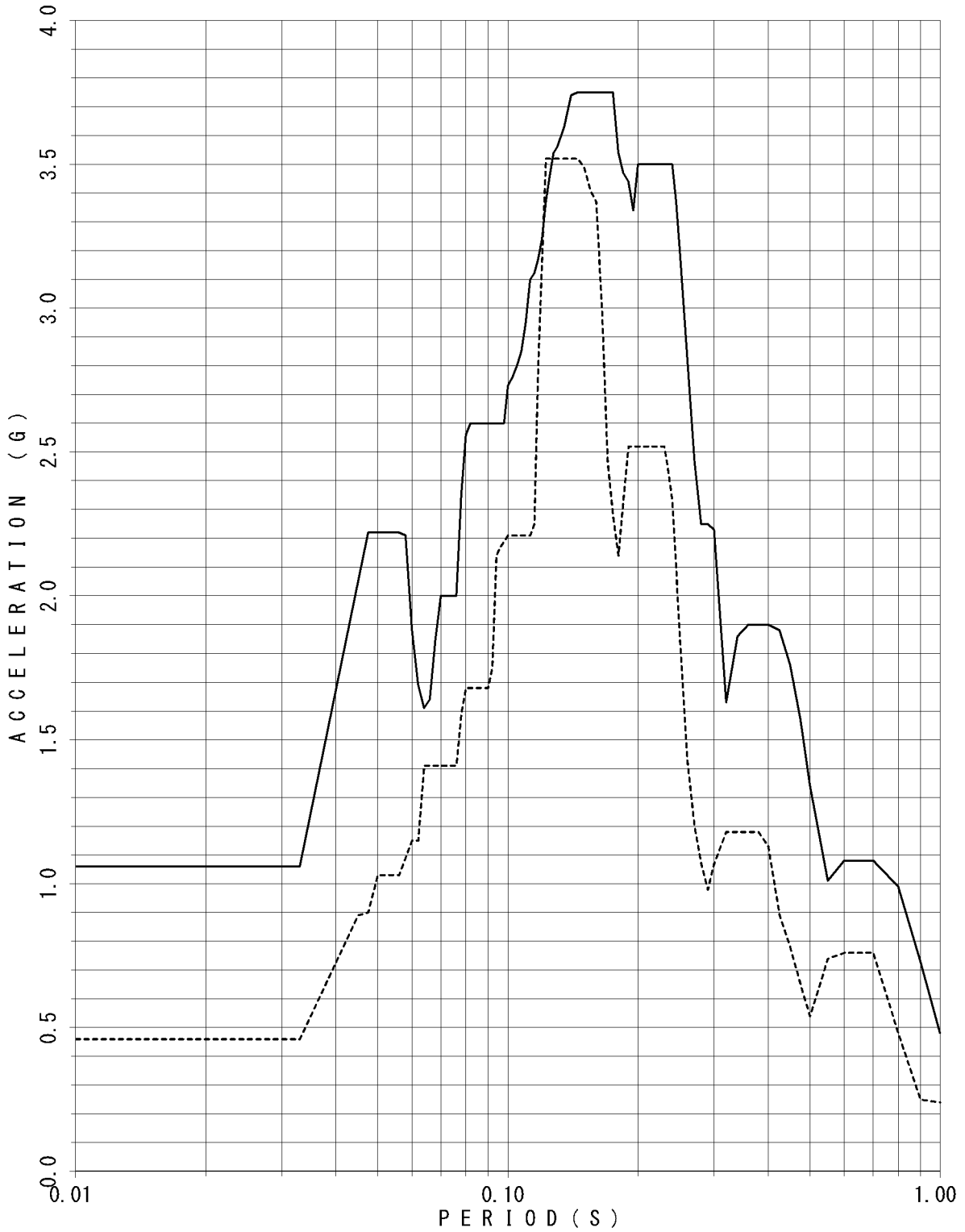

FLOOR RESPONSE SPECTRUM

UNIT NAME : KON-3/4
 WAVE NAME : Ss-10
 BUILDING NAME : TSC
 ELEVATION : EL8.55M #TSC4
 DAMPING : 2.5%

—— X - - - - Y

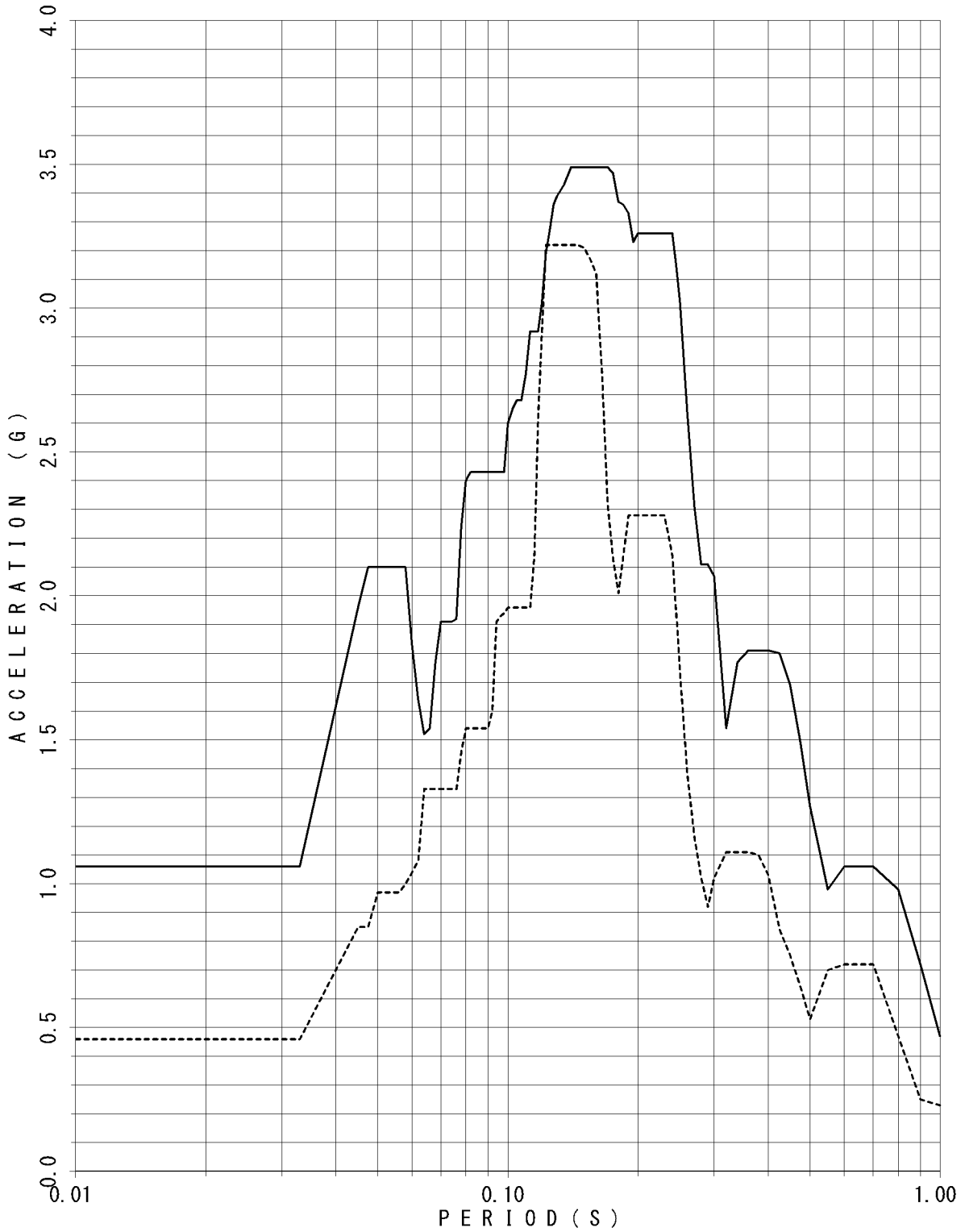

FLOOR RESPONSE SPECTRUM

UNIT NAME : KON-3/4
WAVE NAME : Ss-10
BUILDING NAME : TSC
ELEVATION : EL8.55M #TSC4
DAMPING : 3.0%

— X - - - - Y

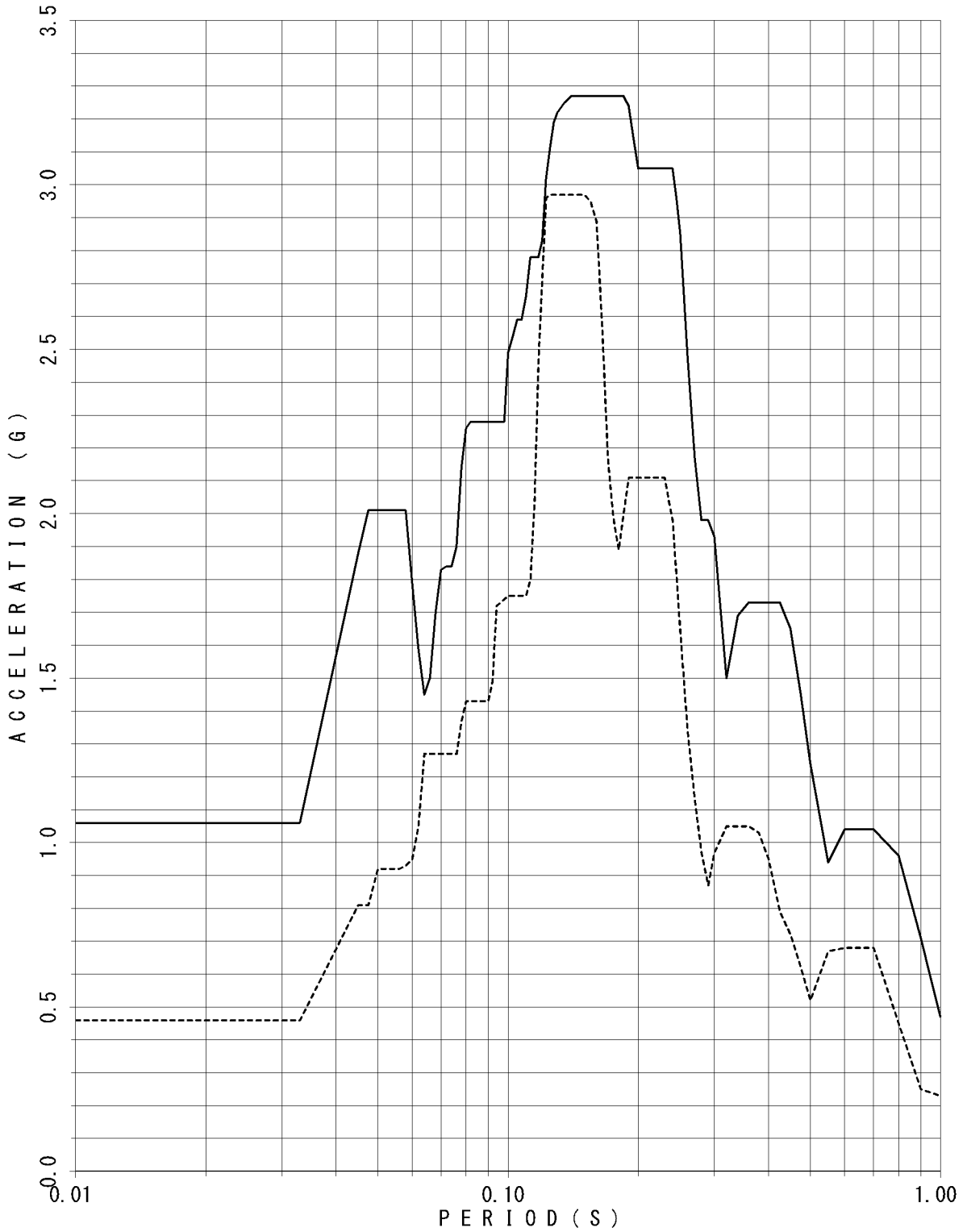

FLOOR RESPONSE SPECTRUM

UNIT NAME : KON-3/4
 WAVE NAME : Ss-10
 BUILDING NAME : TSC
 ELEVATION : EL8.55M #TSC4
 DAMPING : 4.0%

—— X - - - - Y

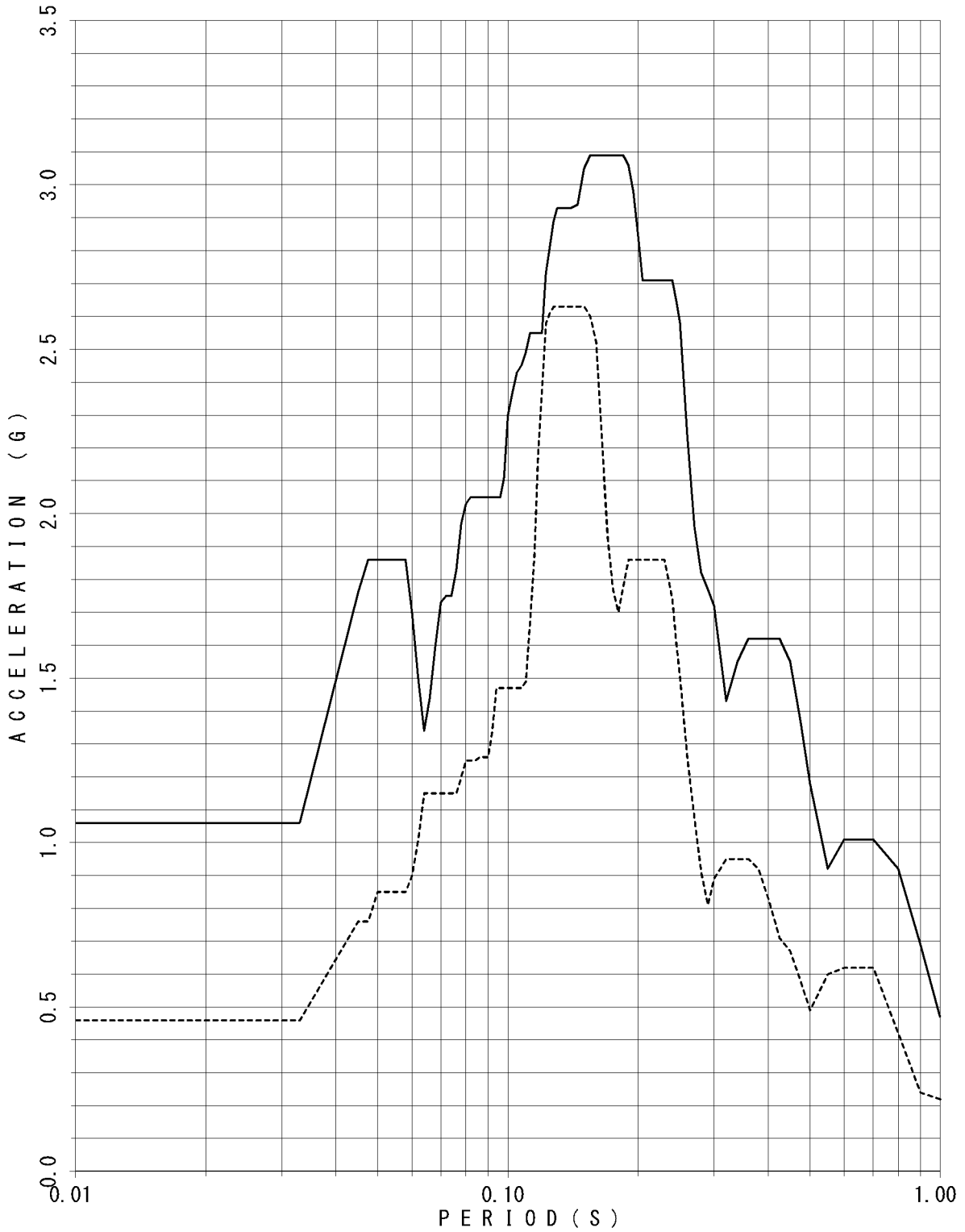

FLOOR RESPONSE SPECTRUM

UNIT NAME : KON-3/4
WAVE NAME : Ss-10
BUILDING NAME : TSC
ELEVATION : EL8.55M #TSC4
DAMPING : 5.0%

— X - - - - Y

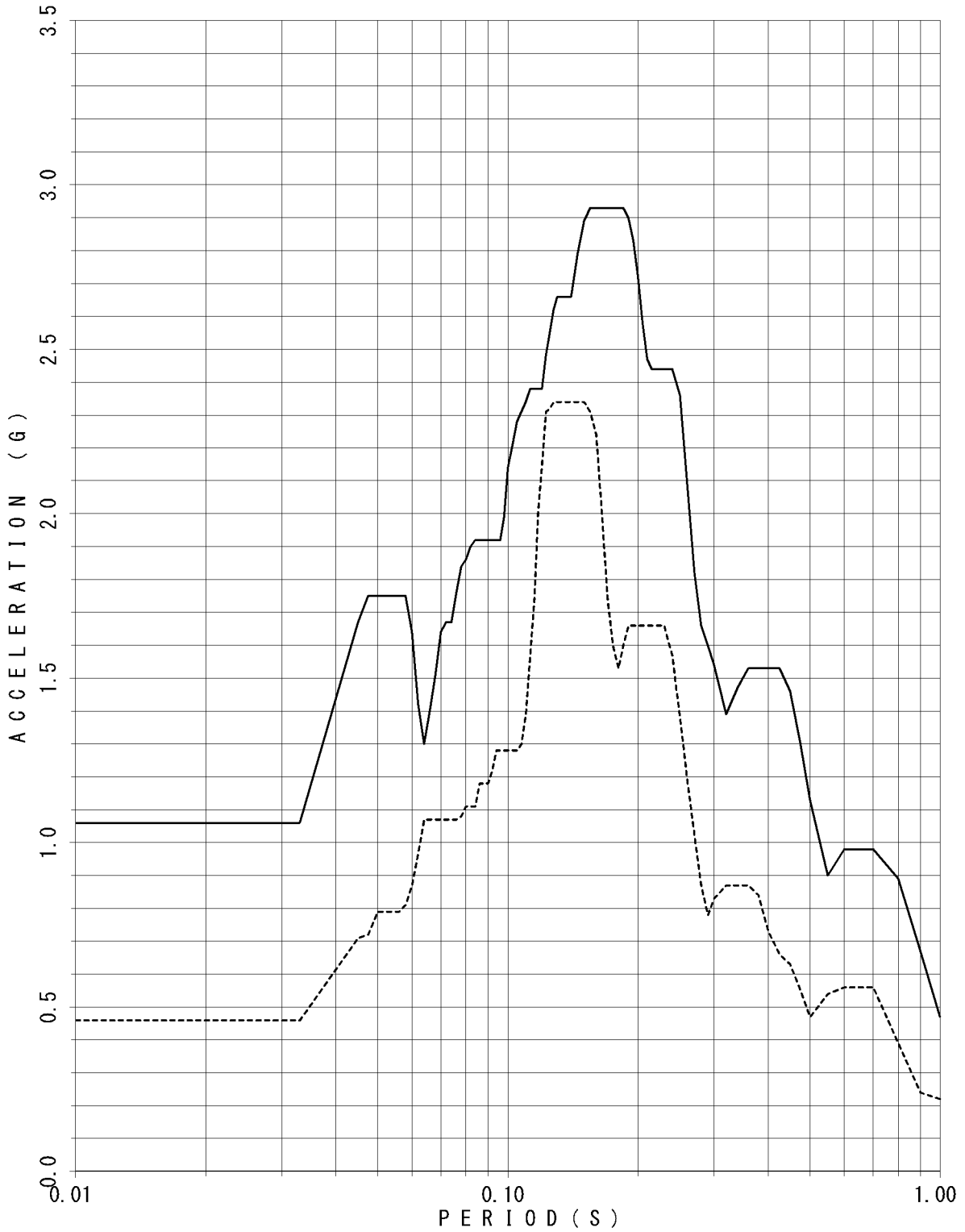

FLOOR RESPONSE SPECTRUM

UNIT NAME : KON-3/4
 WAVE NAME : Ss-11
 BUILDING NAME : TSC
 ELEVATION : EL18.95M #TSC1
 DAMPING : 0.5%

—— X - - - - Y

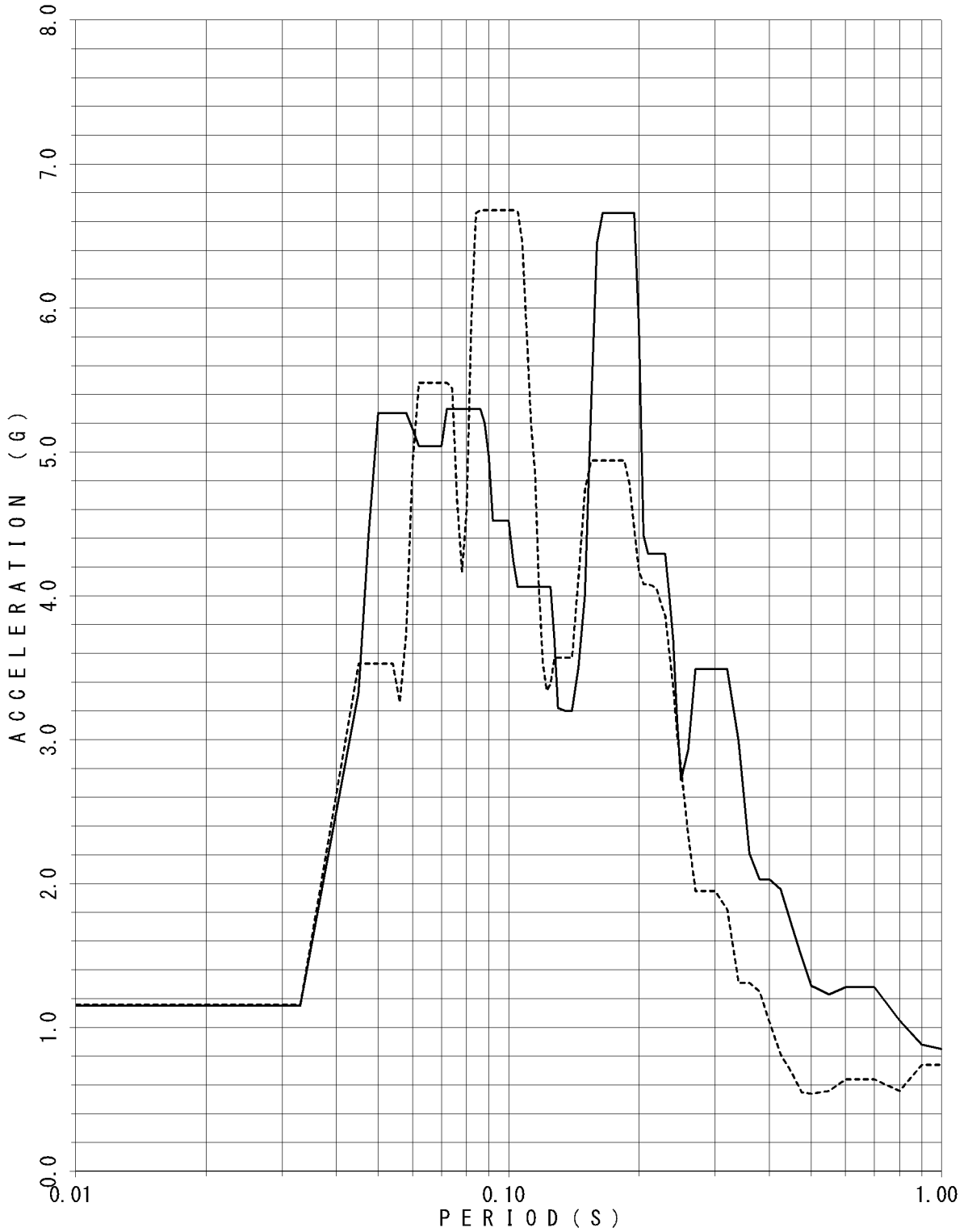

FLOOR RESPONSE SPECTRUM

UNIT NAME : KON-3/4
 WAVE NAME : Ss-11
 BUILDING NAME : TSC
 ELEVATION : EL18.95M #TSC1
 DAMPING : 1.0%

—— X - - - - Y

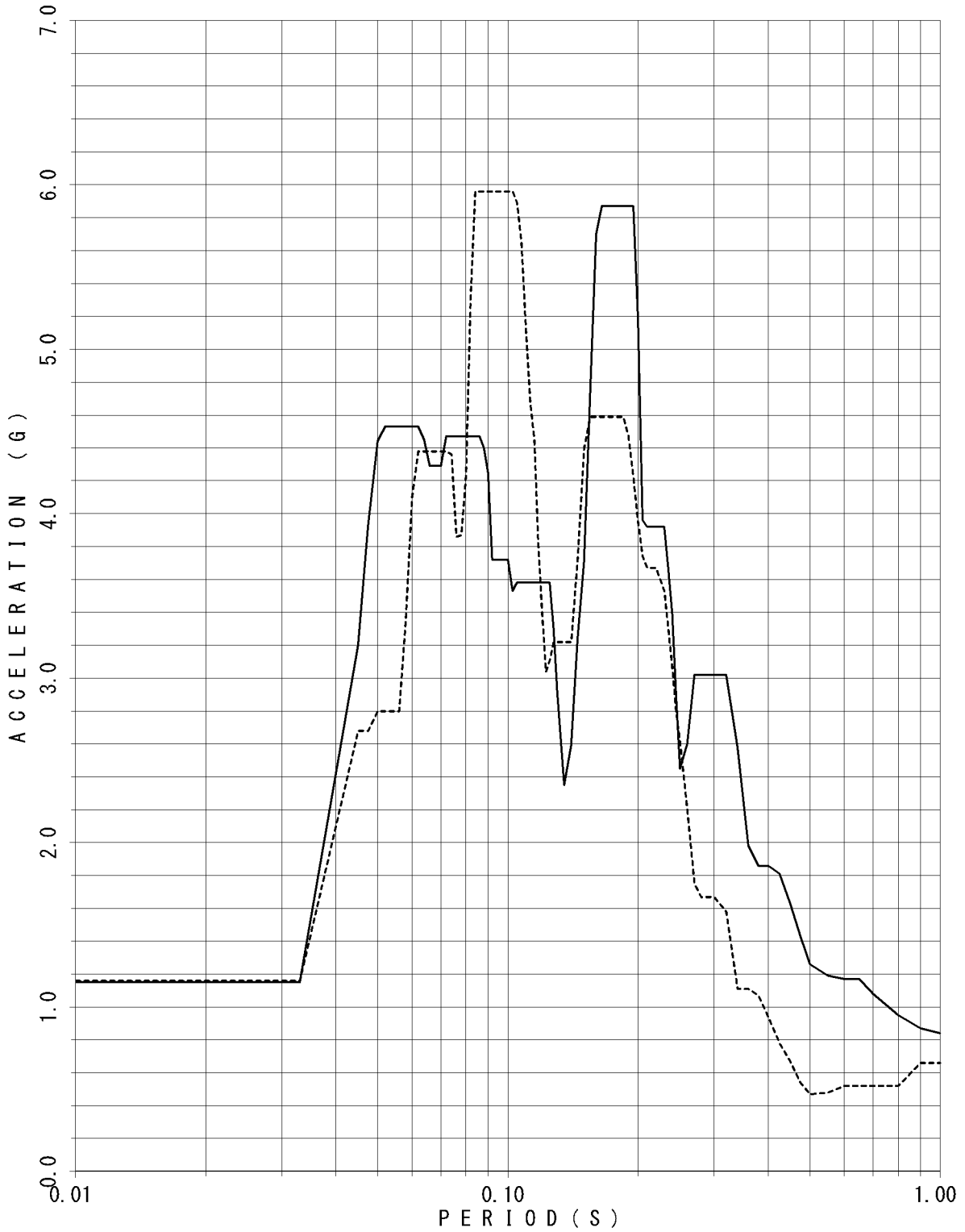

FLOOR RESPONSE SPECTRUM

UNIT NAME : KON-3/4
 WAVE NAME : Ss-11
 BUILDING NAME : TSC
 ELEVATION : EL18.95M #TSC1
 DAMPING : 1.5%

—— X - - - - Y

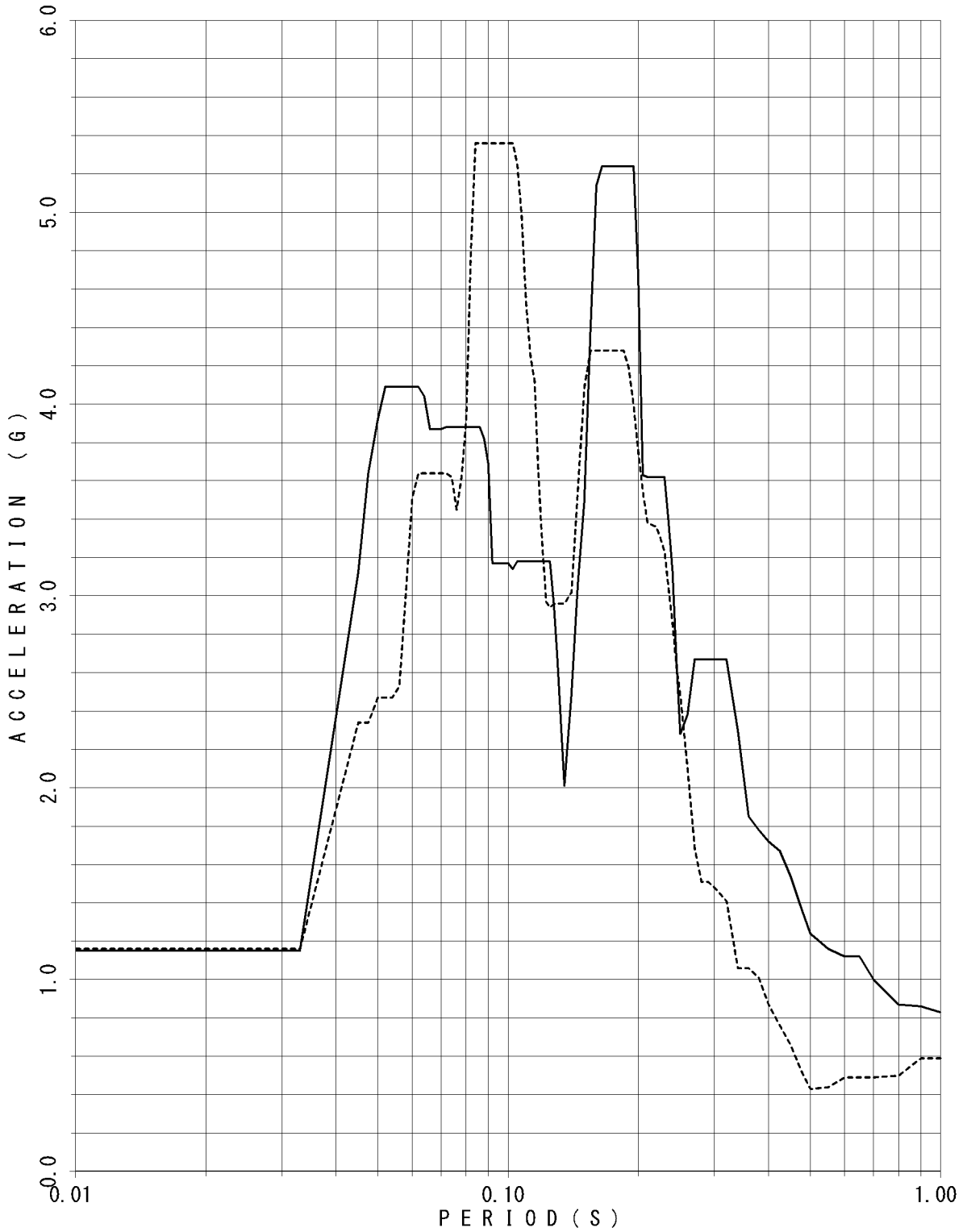

FLOOR RESPONSE SPECTRUM

UNIT NAME : KON-3/4
 WAVE NAME : Ss-11
 BUILDING NAME : TSC
 ELEVATION : EL18.95M #TSC1
 DAMPING : 2.0%

—— X - - - - Y

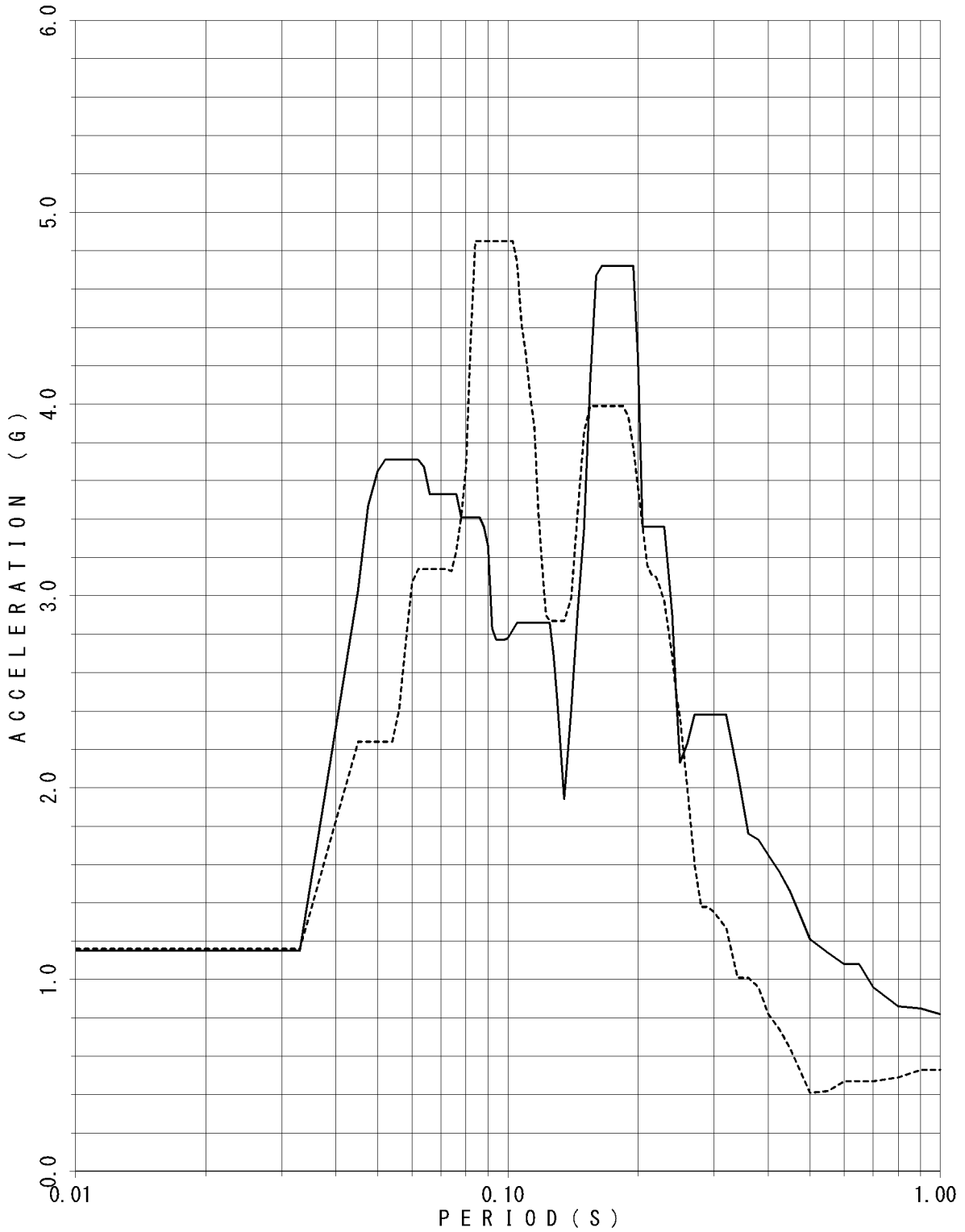

FLOOR RESPONSE SPECTRUM

UNIT NAME : KON-3/4
 WAVE NAME : Ss-11
 BUILDING NAME : TSC
 ELEVATION : EL18.95M #TSC1
 DAMPING : 2.5%

—— X - - - - Y

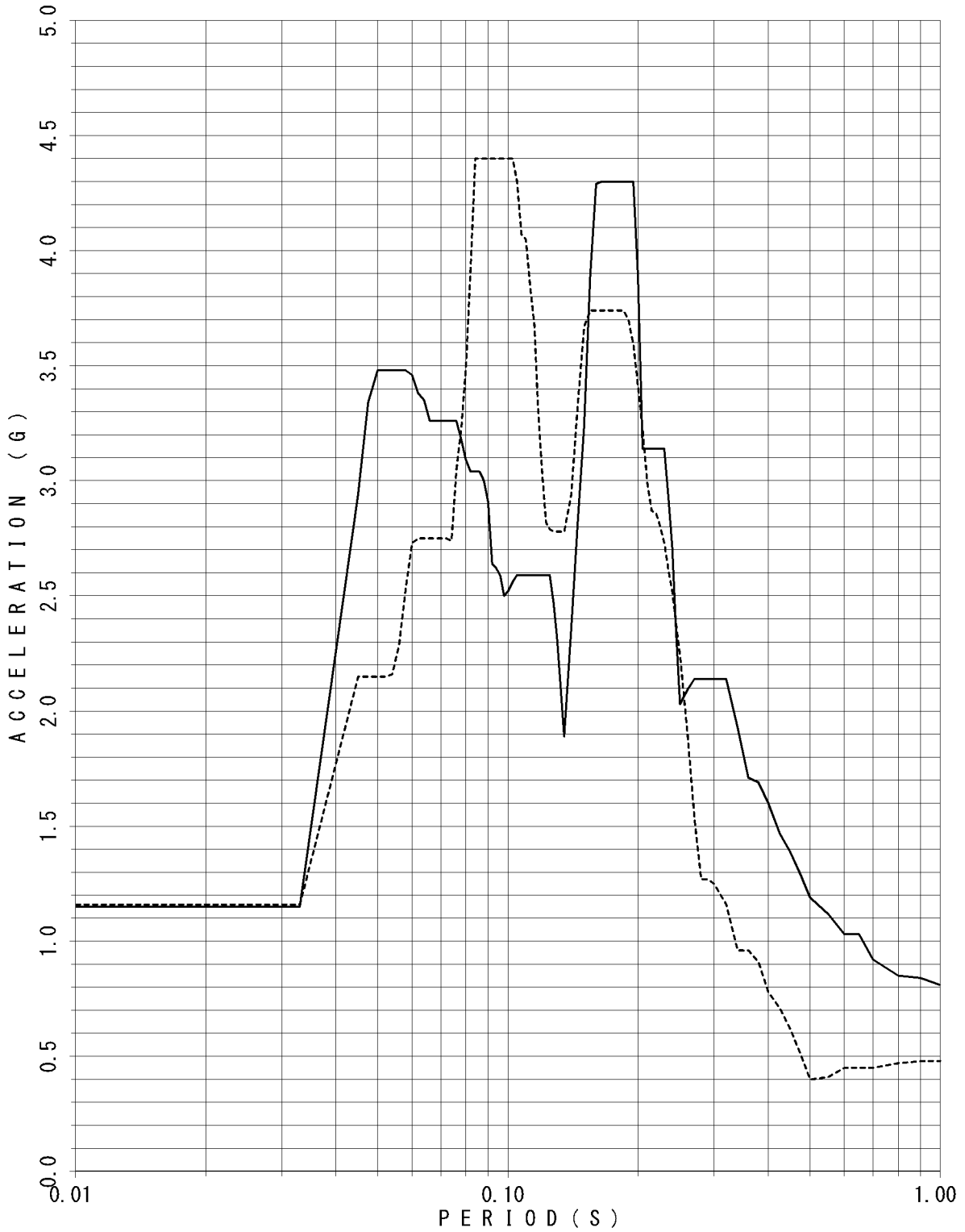

FLOOR RESPONSE SPECTRUM

UNIT NAME : KON-3/4
 WAVE NAME : Ss-11
 BUILDING NAME : TSC
 ELEVATION : EL18.95M #TSC1
 DAMPING : 3.0%

—— X - - - - Y

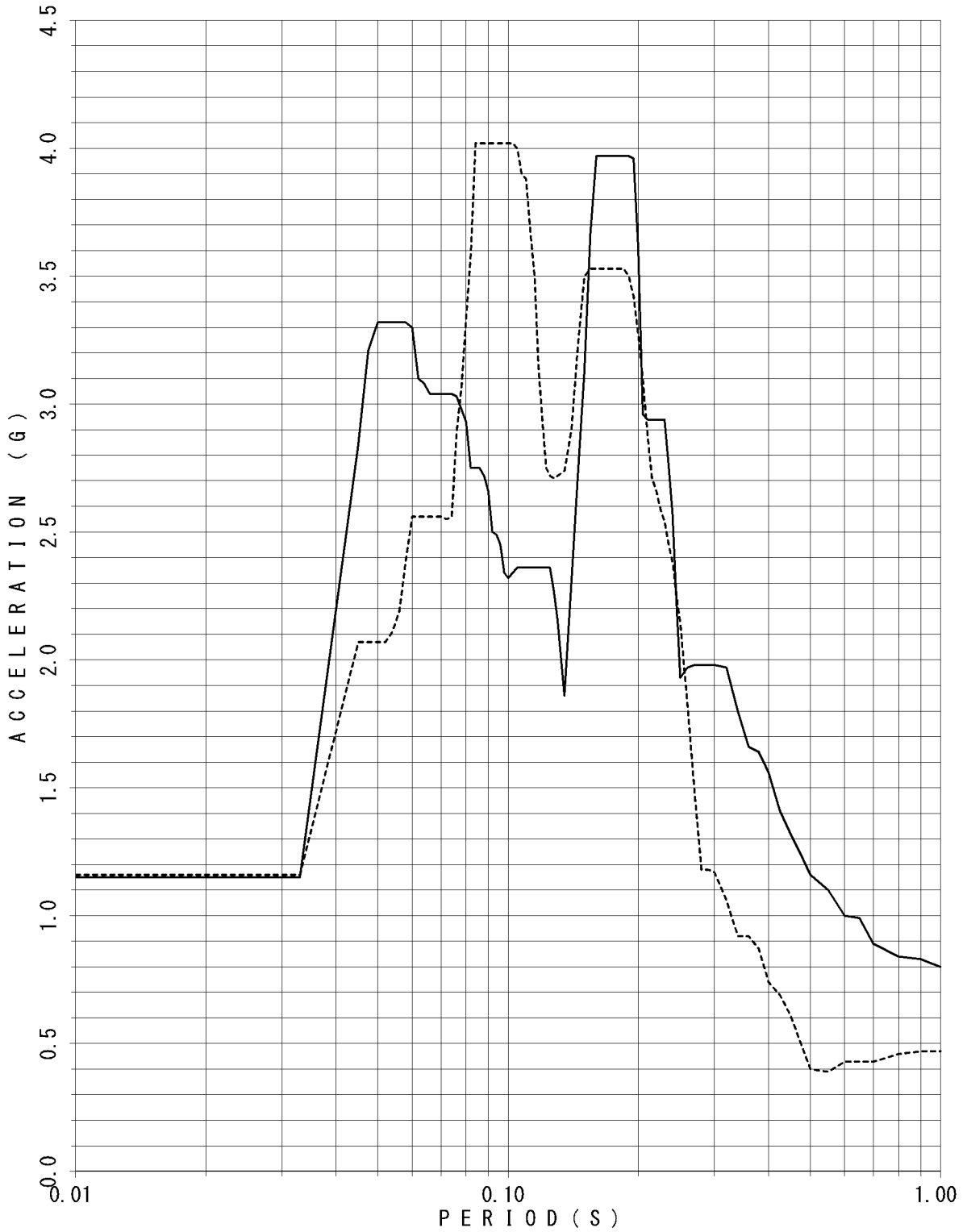

FLOOR RESPONSE SPECTRUM

UNIT NAME : KON-3/4
 WAVE NAME : Ss-11
 BUILDING NAME : TSC
 ELEVATION : EL18.95M #TSC1
 DAMPING : 4.0%

—— X - - - - Y

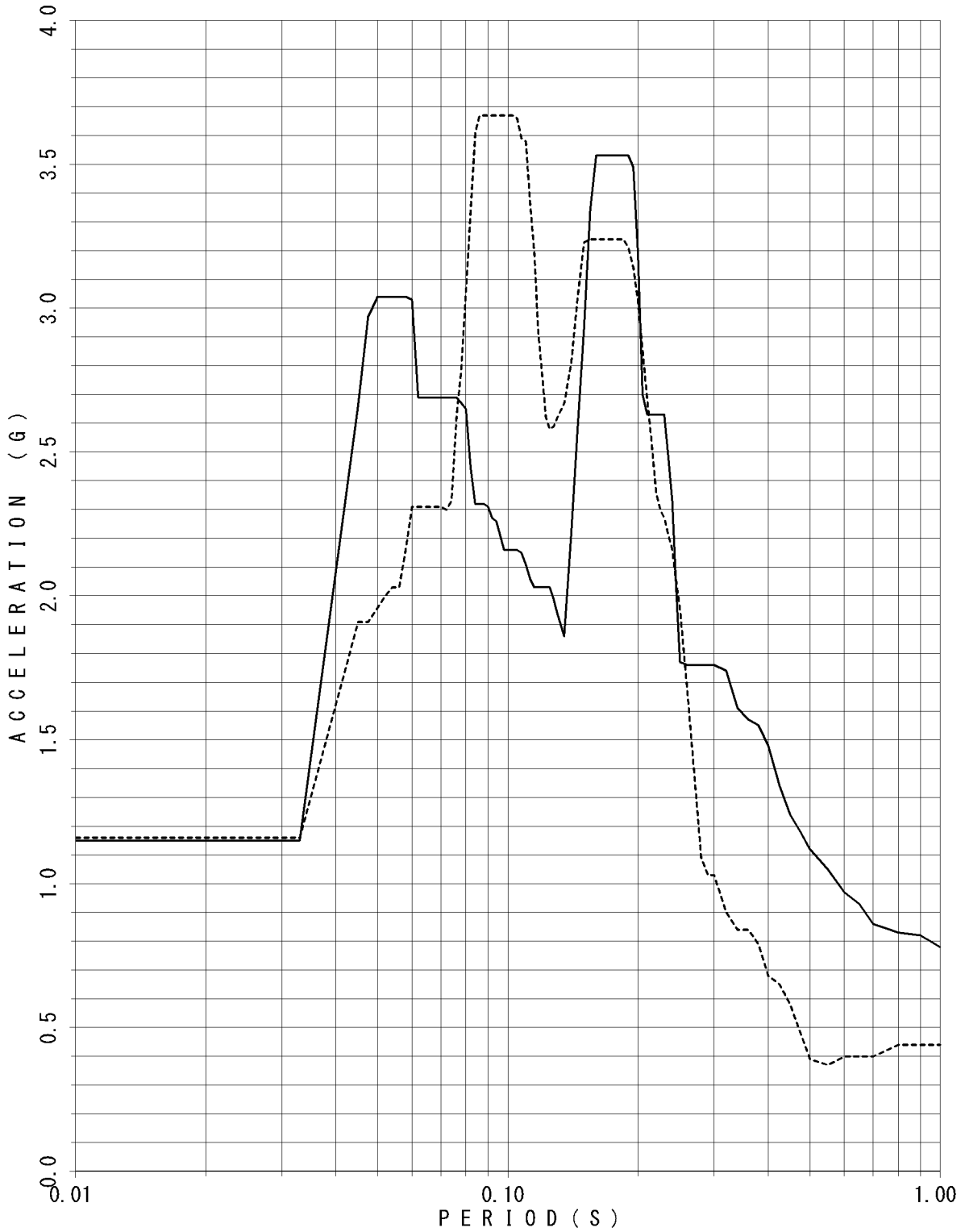

FLOOR RESPONSE SPECTRUM

UNIT NAME : KON-3/4
 WAVE NAME : Ss-11
 BUILDING NAME : TSC
 ELEVATION : EL18.95M #TSC1
 DAMPING : 5.0%

— X - - - - Y

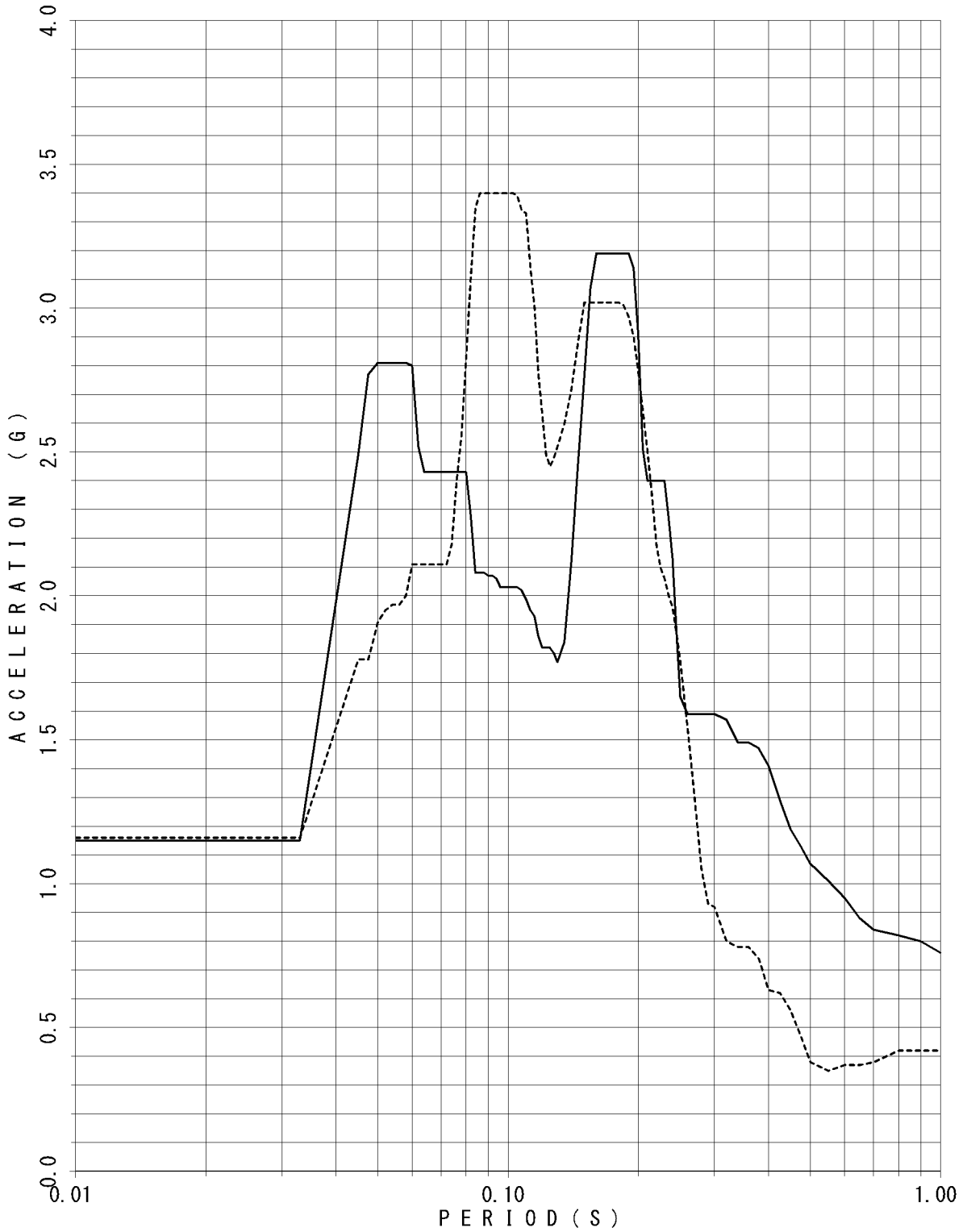

FLOOR RESPONSE SPECTRUM

UNIT NAME : KON-3/4
 WAVE NAME : Ss-11
 BUILDING NAME : TSC
 ELEVATION : EL14.40M #TSC2
 DAMPING : 0.5%

—— X - - - - Y

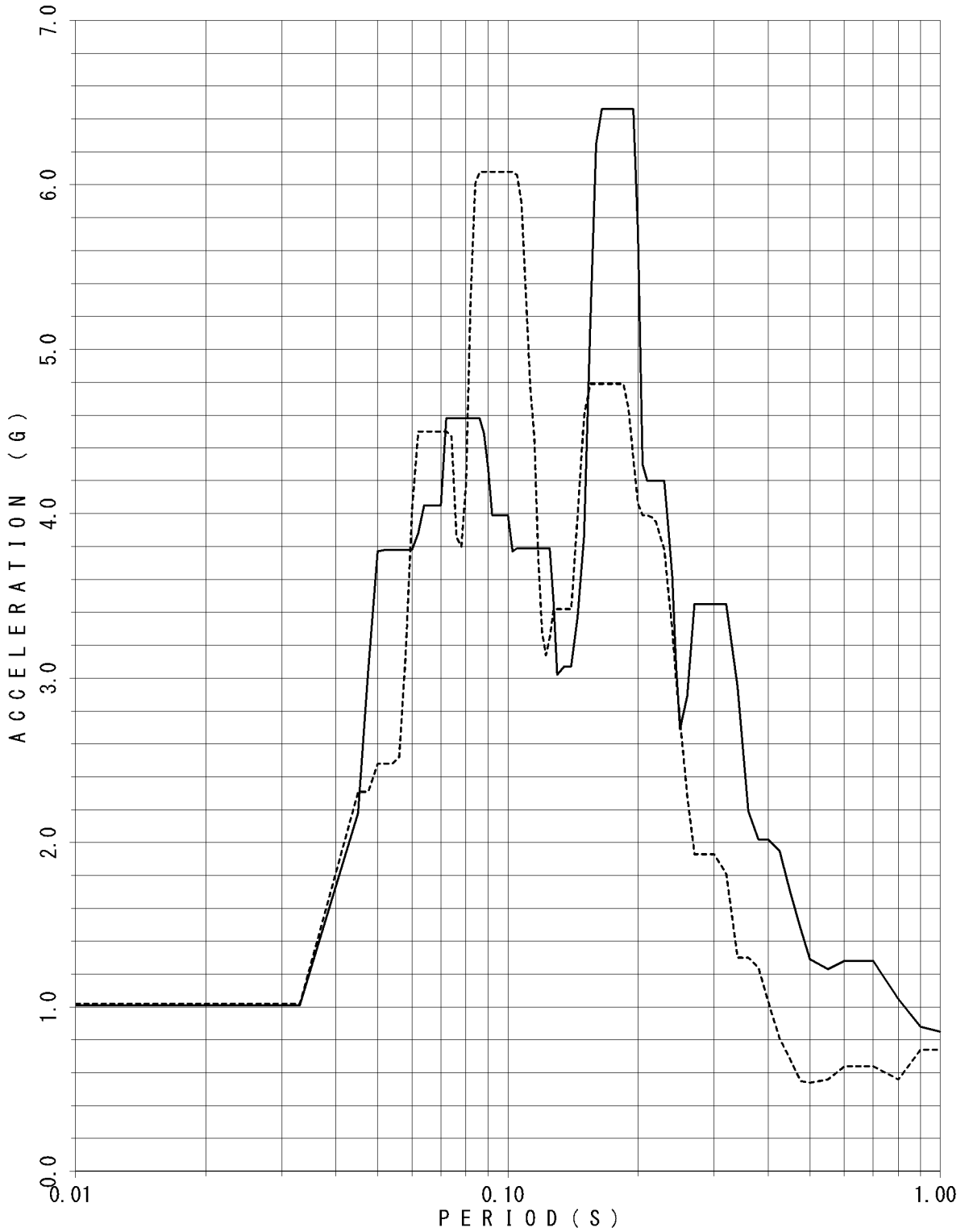

FLOOR RESPONSE SPECTRUM

UNIT NAME : KON-3/4
 WAVE NAME : Ss-11
 BUILDING NAME : TSC
 ELEVATION : EL14.40M #TSC2
 DAMPING : 1.0%

—— X - - - - Y

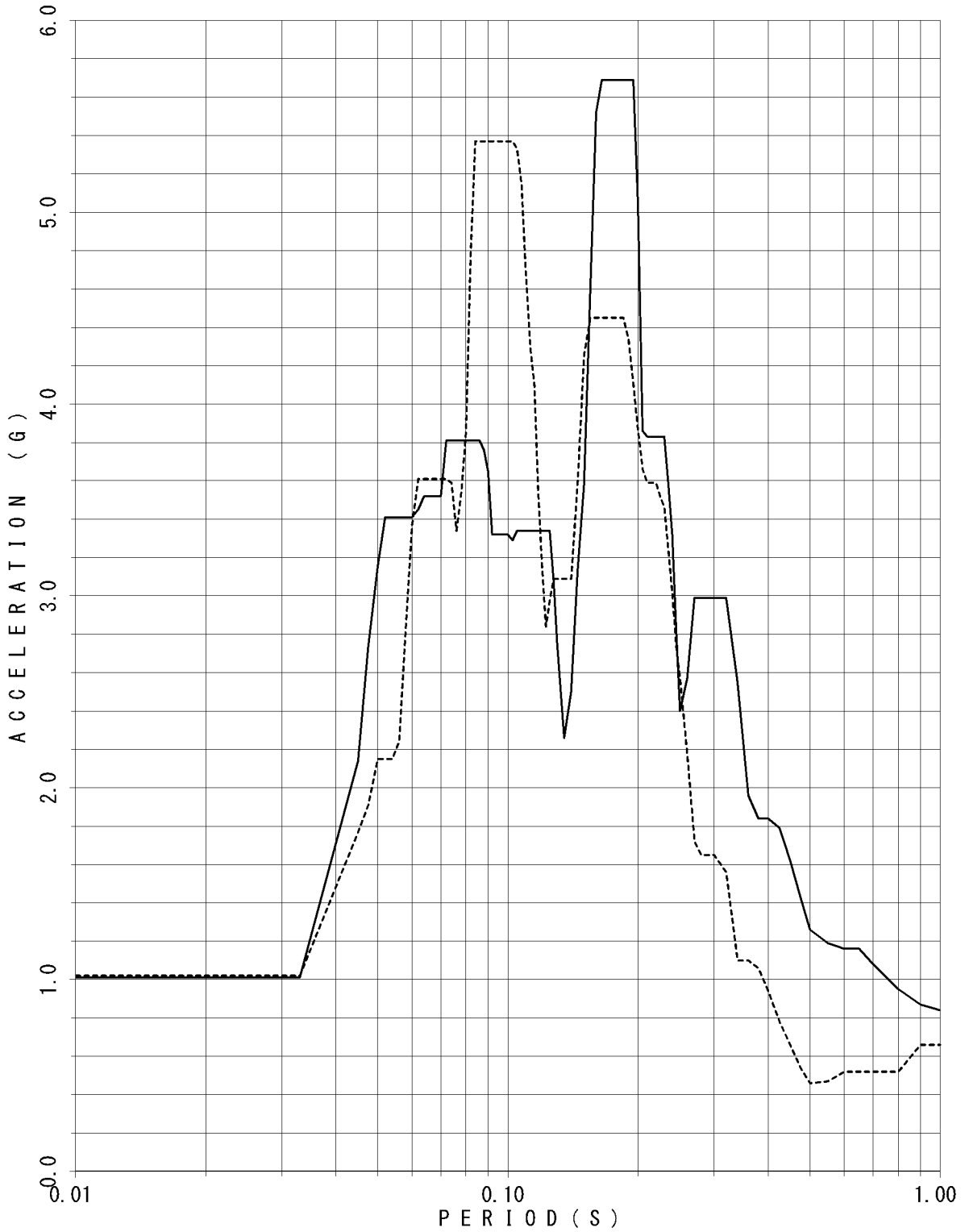

FLOOR RESPONSE SPECTRUM

UNIT NAME : KON-3/4
 WAVE NAME : Ss-11
 BUILDING NAME : TSC
 ELEVATION : EL14.40M #TSC2
 DAMPING : 1.5%

—— X - - - - Y

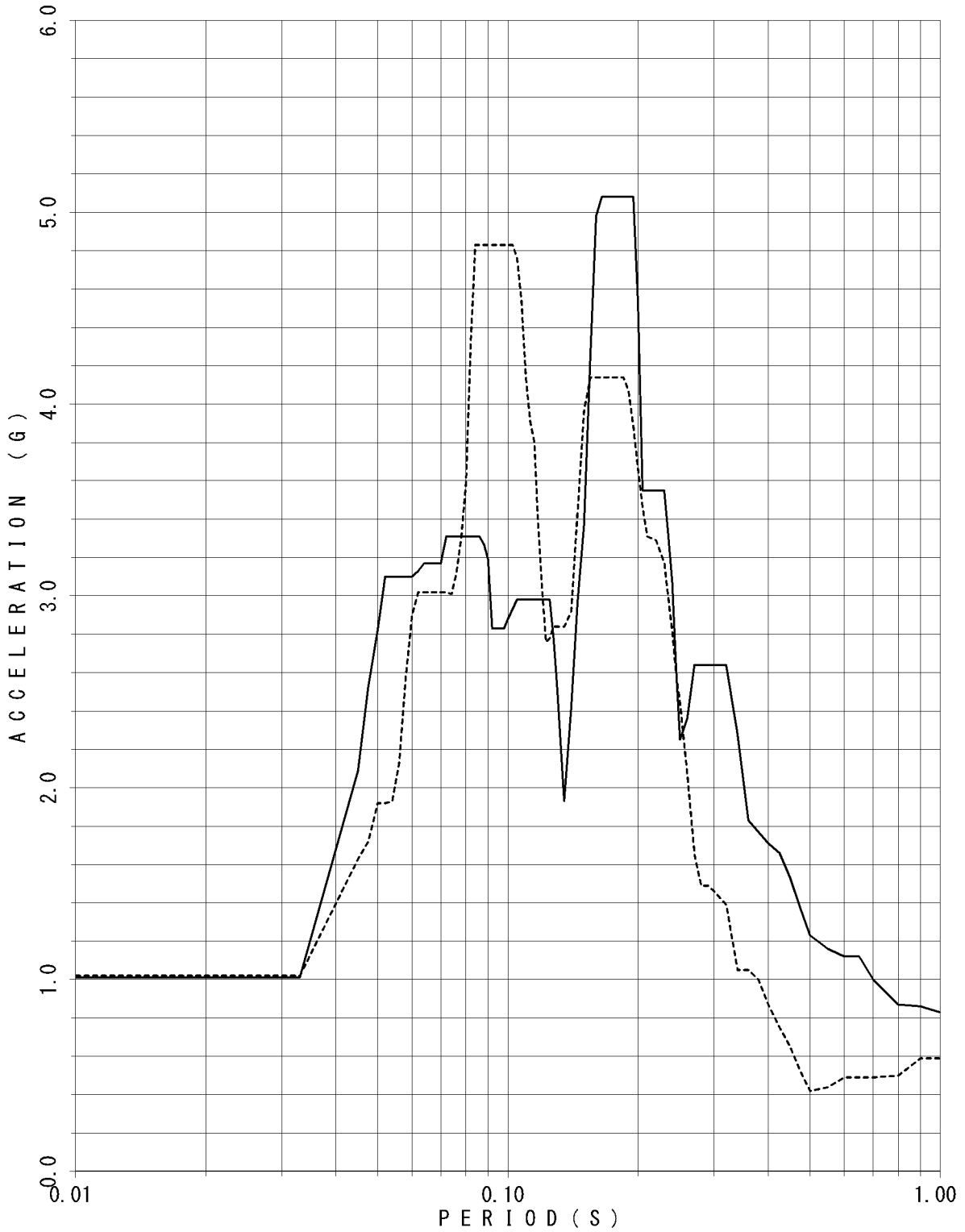

FLOOR RESPONSE SPECTRUM

UNIT NAME : KON-3/4
 WAVE NAME : Ss-11
 BUILDING NAME : TSC
 ELEVATION : EL14.40M #TSC2
 DAMPING : 2.0%

—— X - - - - Y

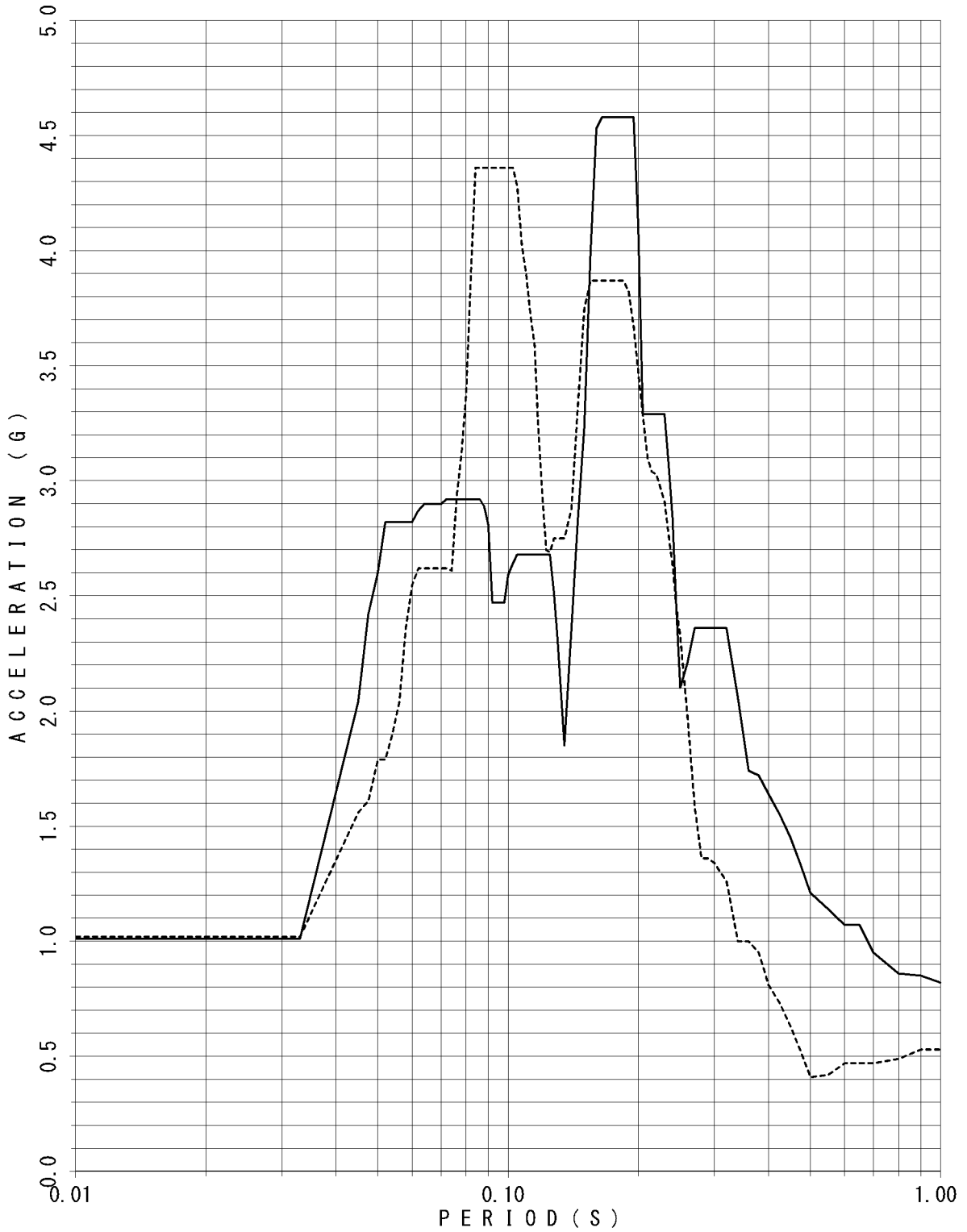

FLOOR RESPONSE SPECTRUM

UNIT NAME : KON-3/4
 WAVE NAME : Ss-11
 BUILDING NAME : TSC
 ELEVATION : EL14.40M #TSC2
 DAMPING : 2.5%

—— X - - - - Y

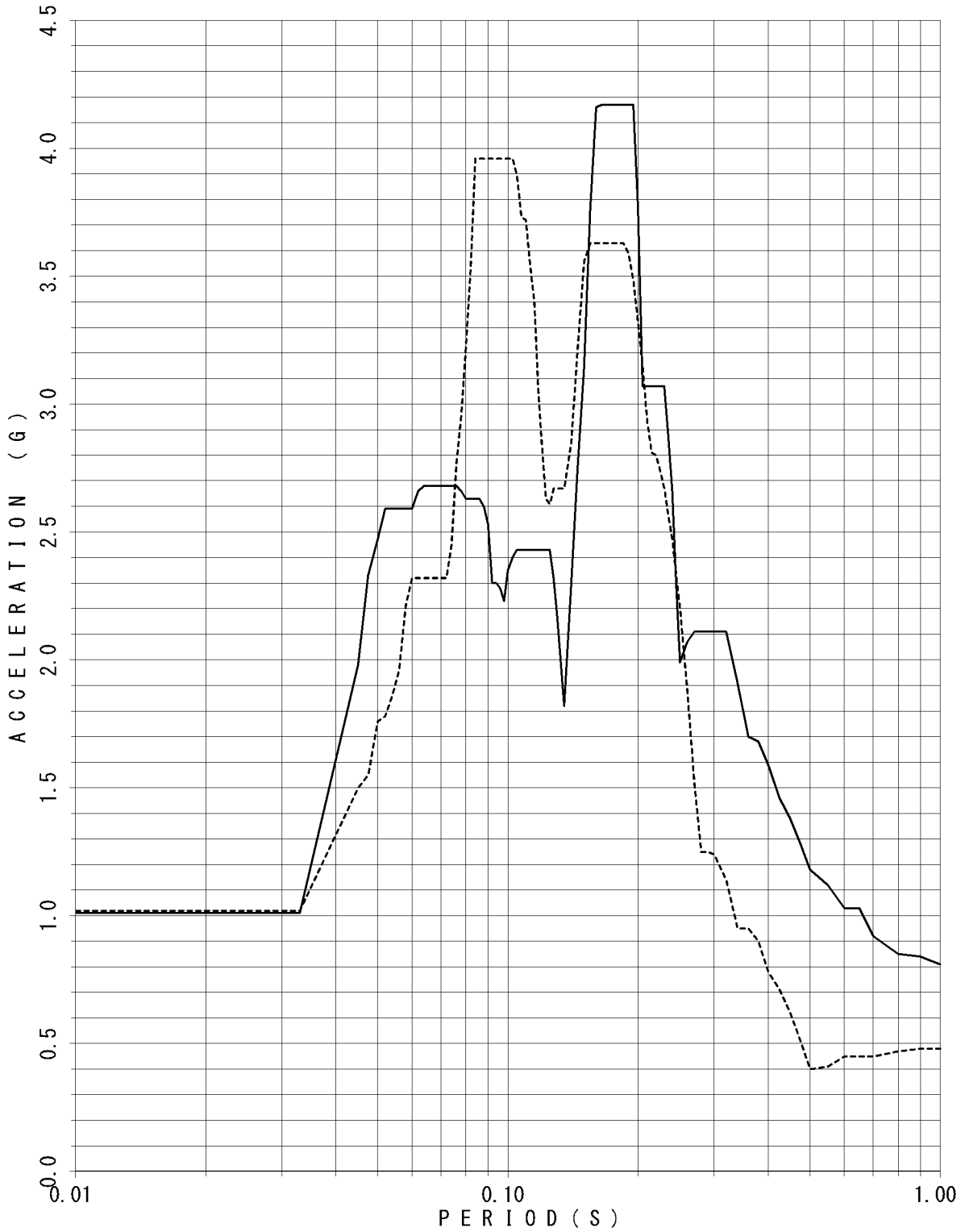

FLOOR RESPONSE SPECTRUM

UNIT NAME : KON-3/4
 WAVE NAME : Ss-11
 BUILDING NAME : TSC
 ELEVATION : EL14.40M #TSC2
 DAMPING : 3.0%

—— X - - - - Y

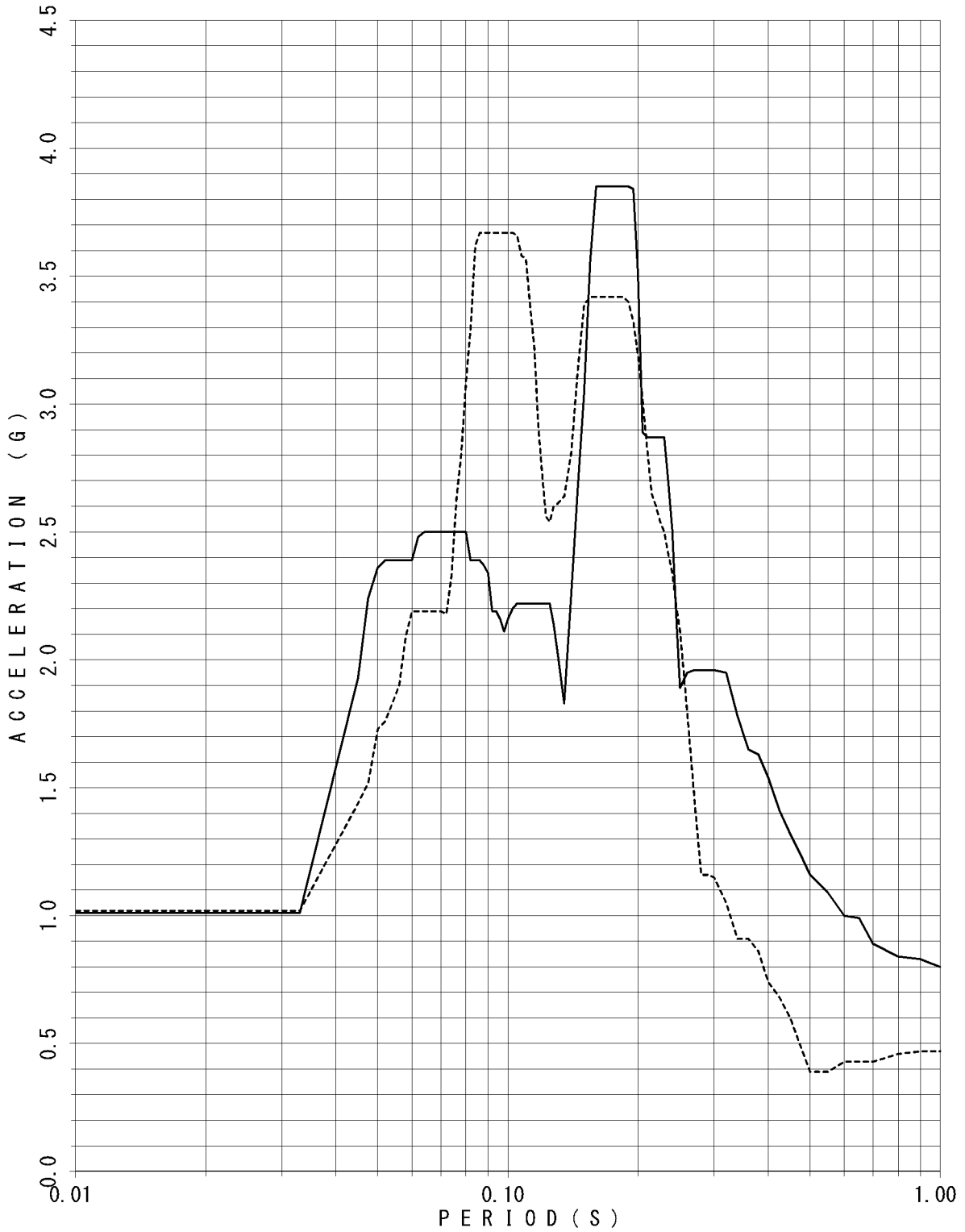

FLOOR RESPONSE SPECTRUM

UNIT NAME : KON-3/4
 WAVE NAME : Ss-11
 BUILDING NAME : TSC
 ELEVATION : EL14.40M #TSC2
 DAMPING : 4.0%

— X - - - - Y

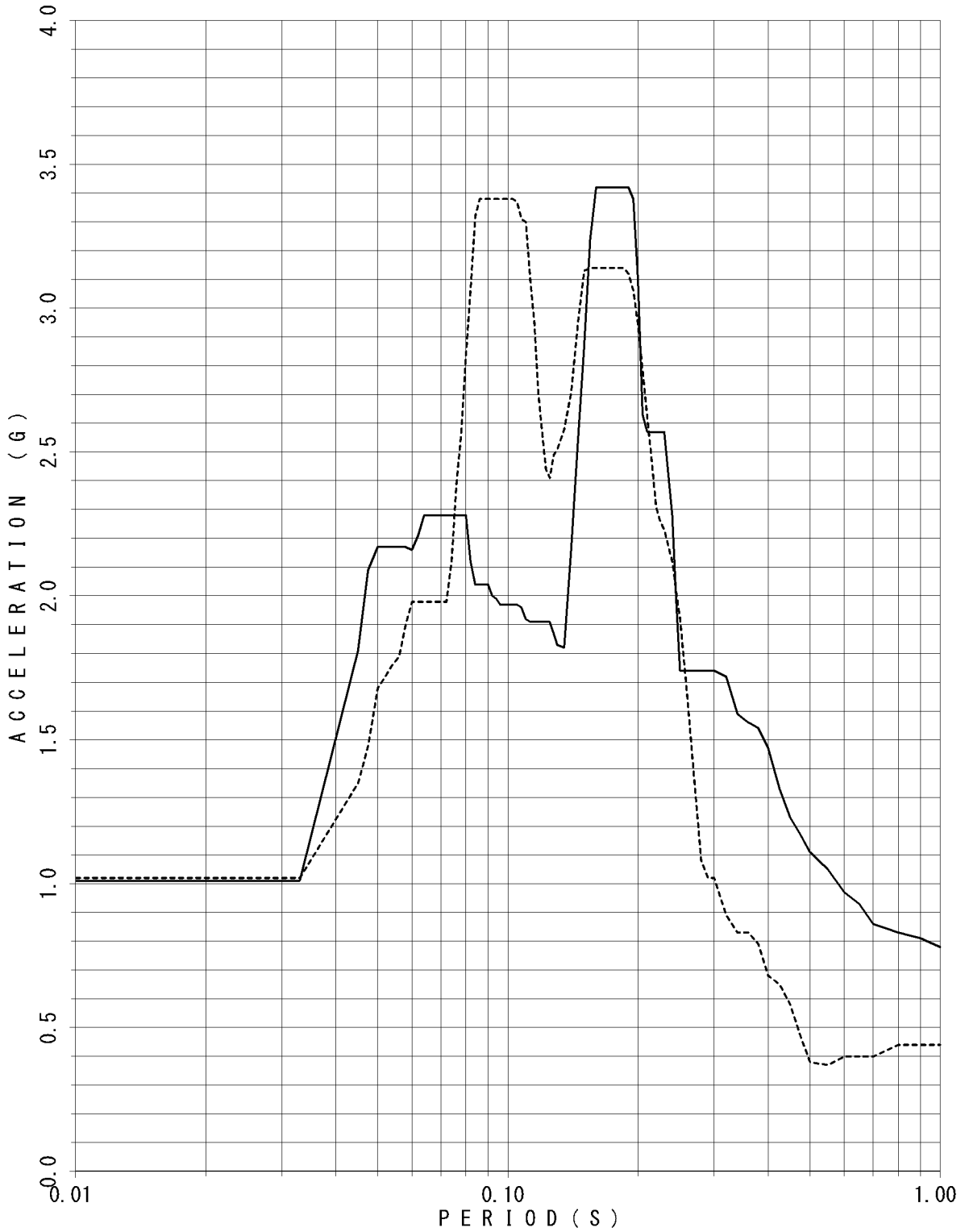

FLOOR RESPONSE SPECTRUM

UNIT NAME : KON-3/4
 WAVE NAME : Ss-11
 BUILDING NAME : TSC
 ELEVATION : EL14.40M #TSC2
 DAMPING : 5.0%

—— X - - - - Y

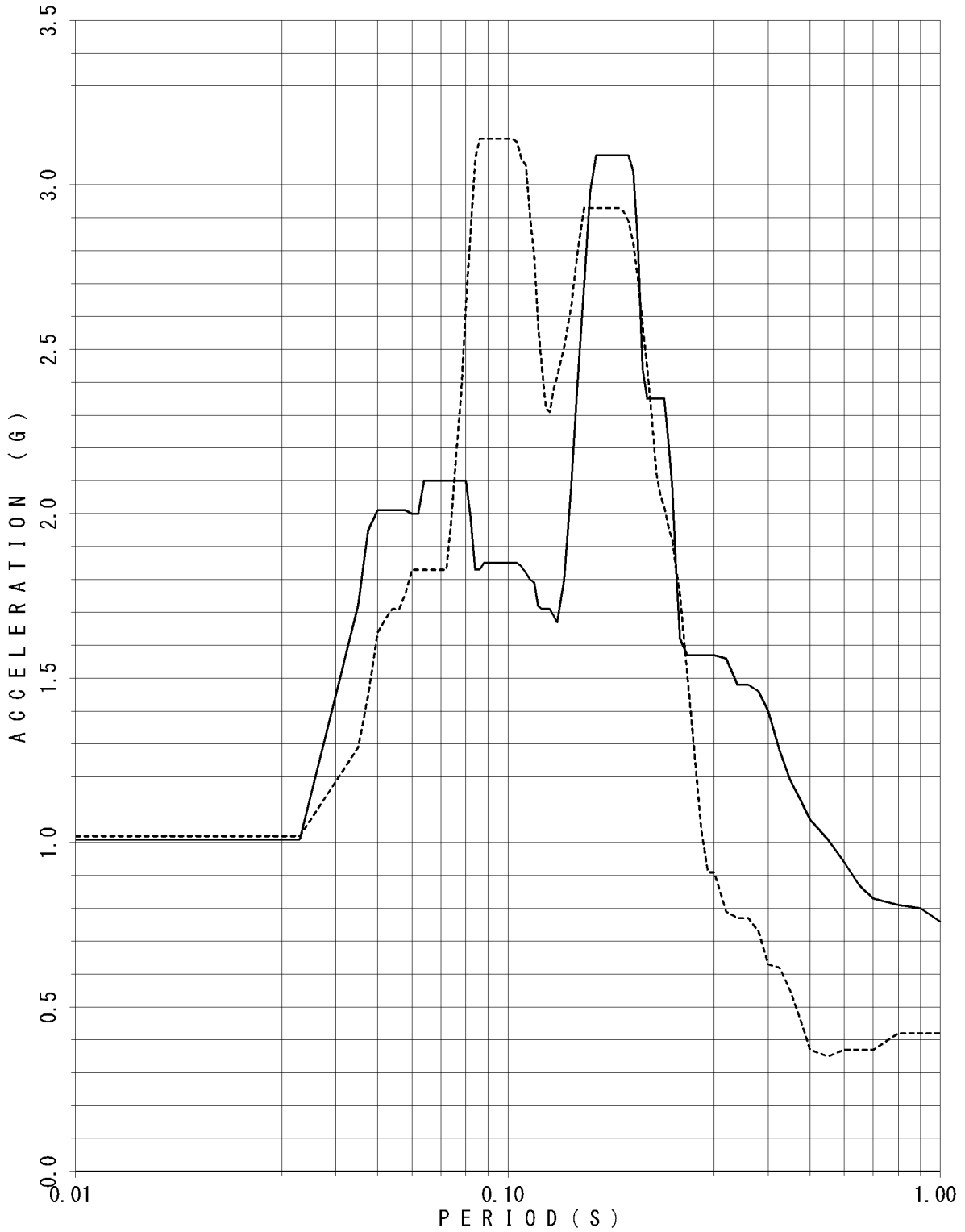

FLOOR RESPONSE SPECTRUM

UNIT NAME : KON-3/4
 WAVE NAME : Ss-11
 BUILDING NAME : TSC
 ELEVATION : EL8.55M #TSC4
 DAMPING : 0.5%

—— X - - - - Y

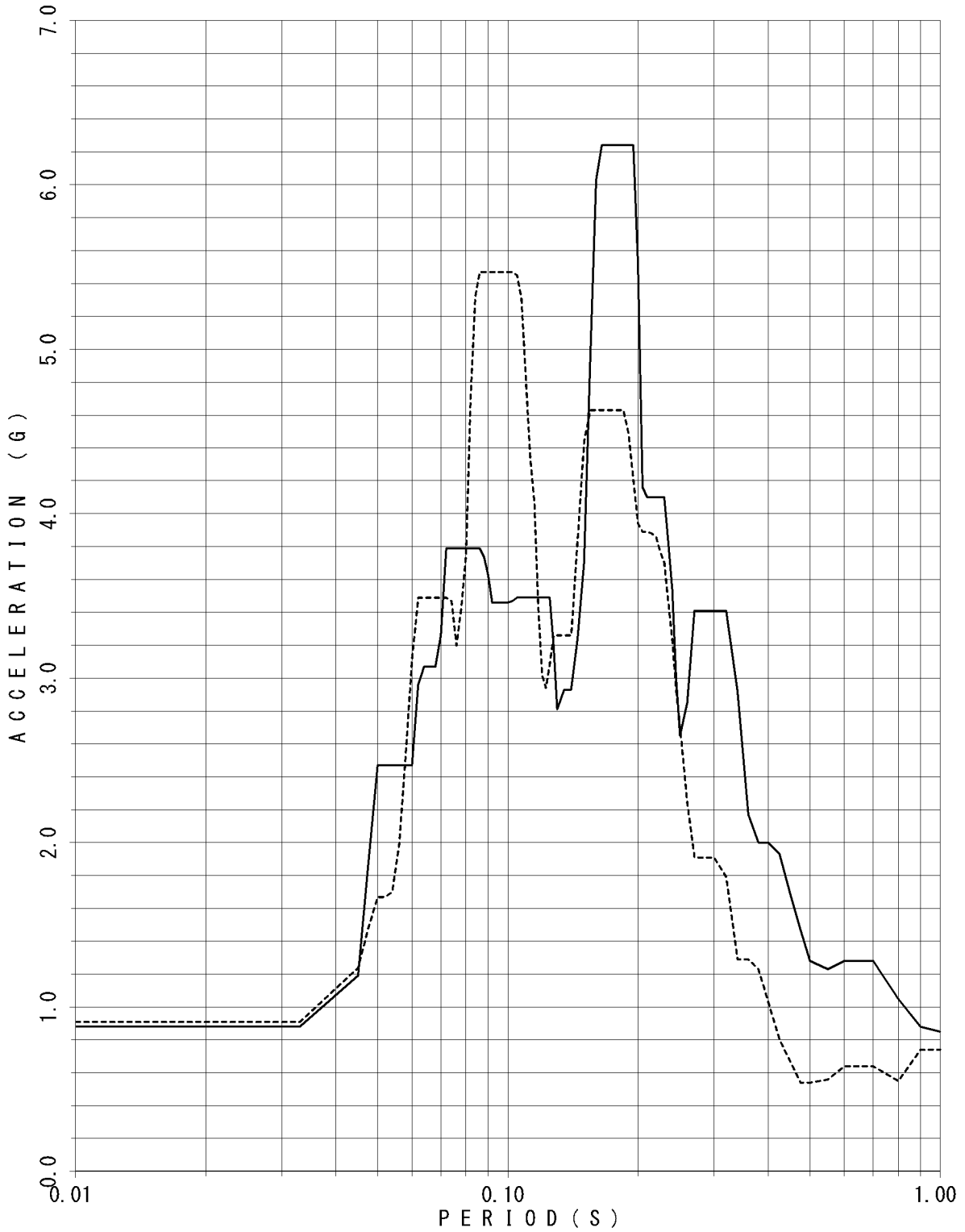

FLOOR RESPONSE SPECTRUM

UNIT NAME : KON-3/4
WAVE NAME : Ss-11
BUILDING NAME : TSC
ELEVATION : EL8.55M #TSC4
DAMPING : 1.0%

— X - - - - Y

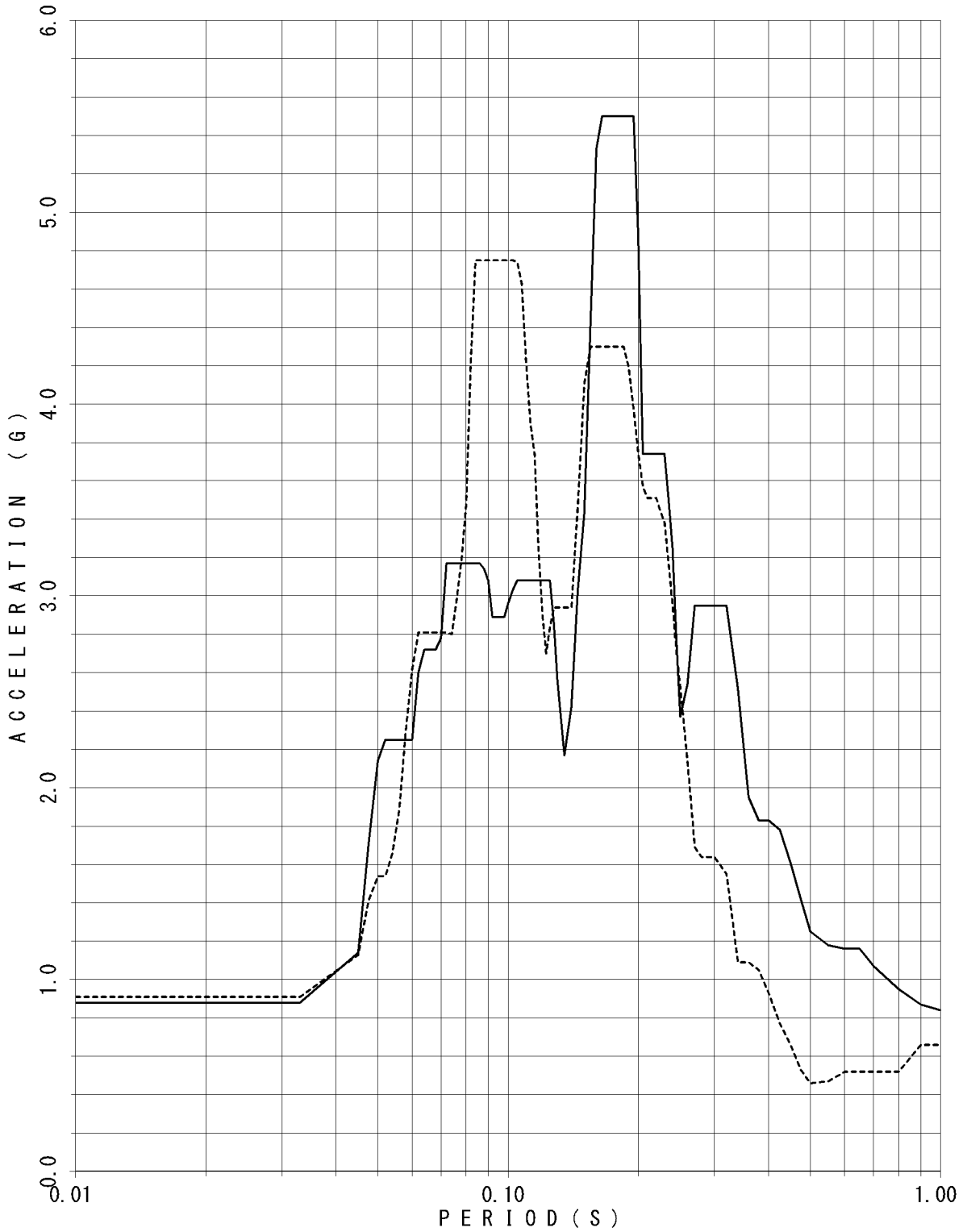

FLOOR RESPONSE SPECTRUM

UNIT NAME : KON-3/4
WAVE NAME : Ss-11
BUILDING NAME : TSC
ELEVATION : EL8.55M #TSC4
DAMPING : 1.5%

—— X - - - - Y

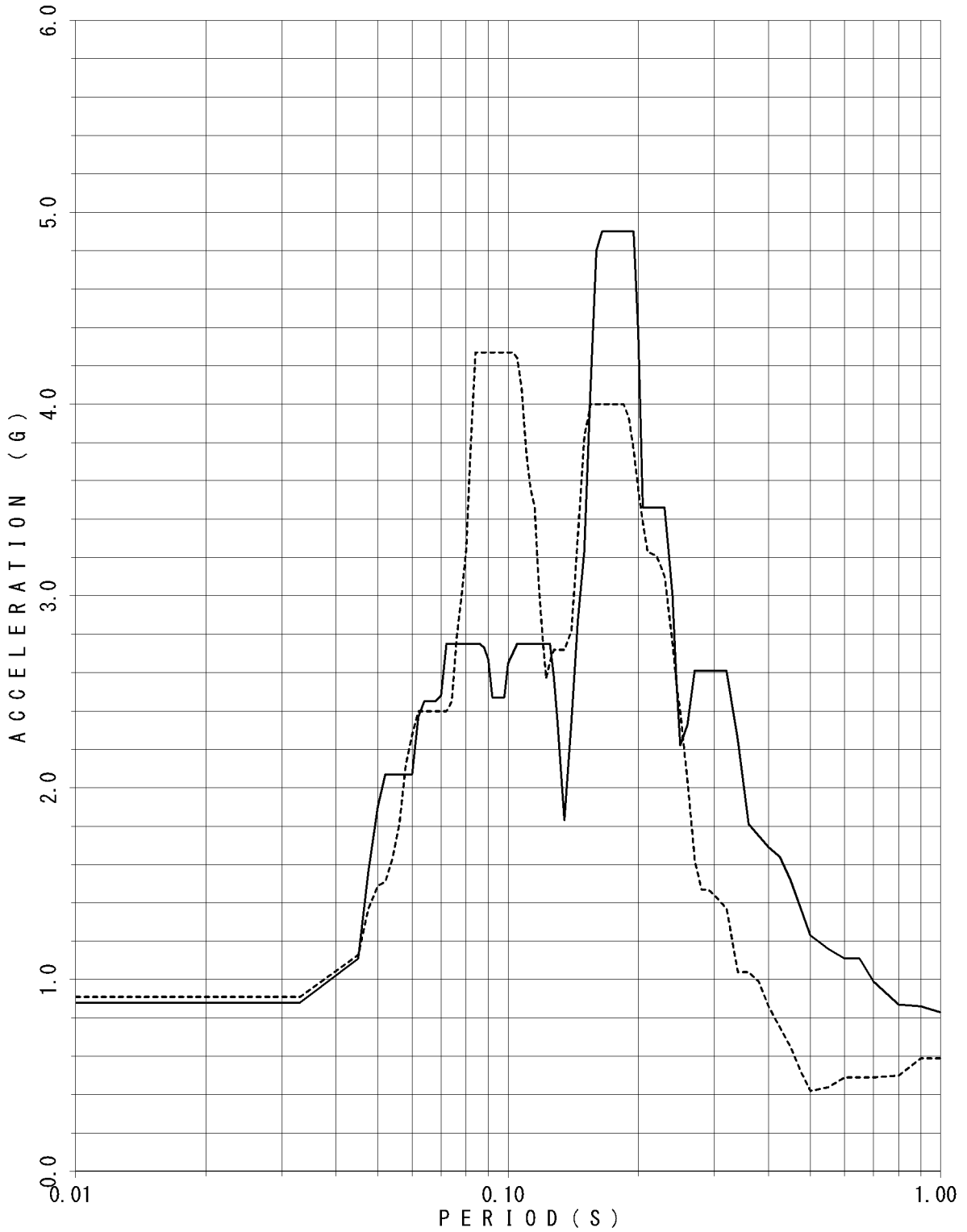

FLOOR RESPONSE SPECTRUM

UNIT NAME : KON-3/4
 WAVE NAME : Ss-11
 BUILDING NAME : TSC
 ELEVATION : EL8.55M #TSC4
 DAMPING : 2.0%

—— X - - - - Y

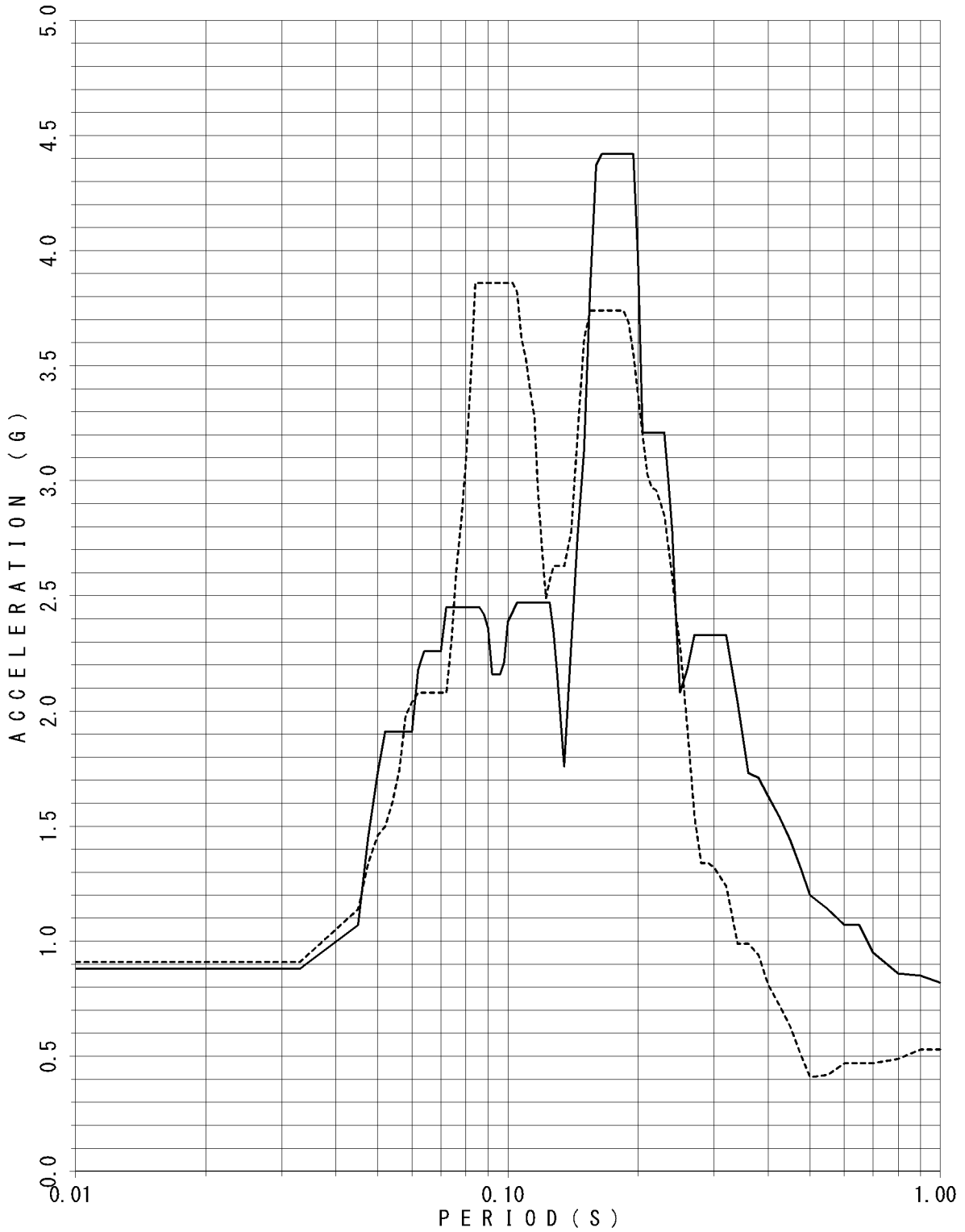

FLOOR RESPONSE SPECTRUM

UNIT NAME : KON-3/4
 WAVE NAME : Ss-11
 BUILDING NAME : TSC
 ELEVATION : EL8.55M #TSC4
 DAMPING : 2.5%

—— X - - - - Y

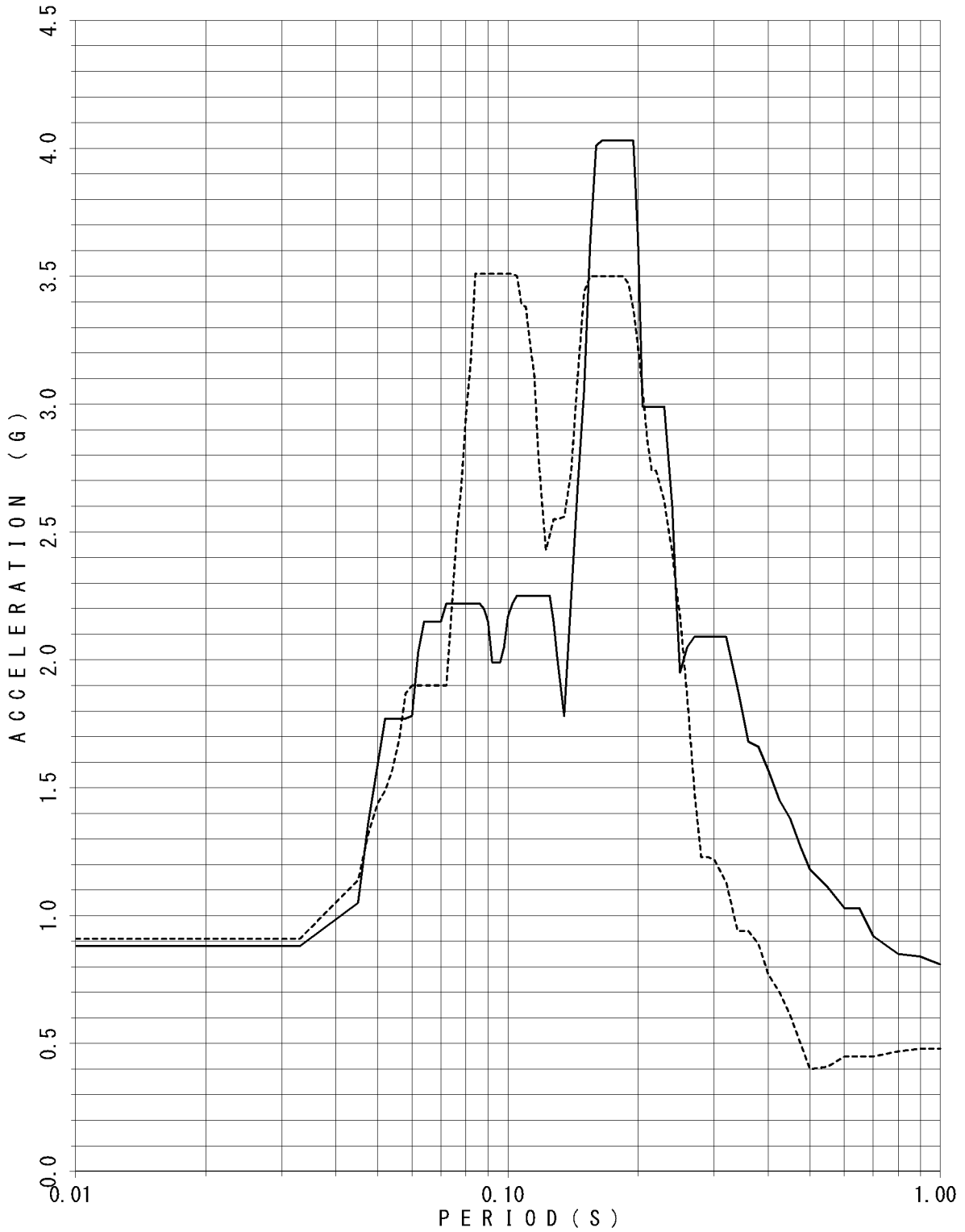

FLOOR RESPONSE SPECTRUM

UNIT NAME : KON-3/4
 WAVE NAME : Ss-11
 BUILDING NAME : TSC
 ELEVATION : EL8.55M #TSC4
 DAMPING : 3.0%

—— X - - - - Y

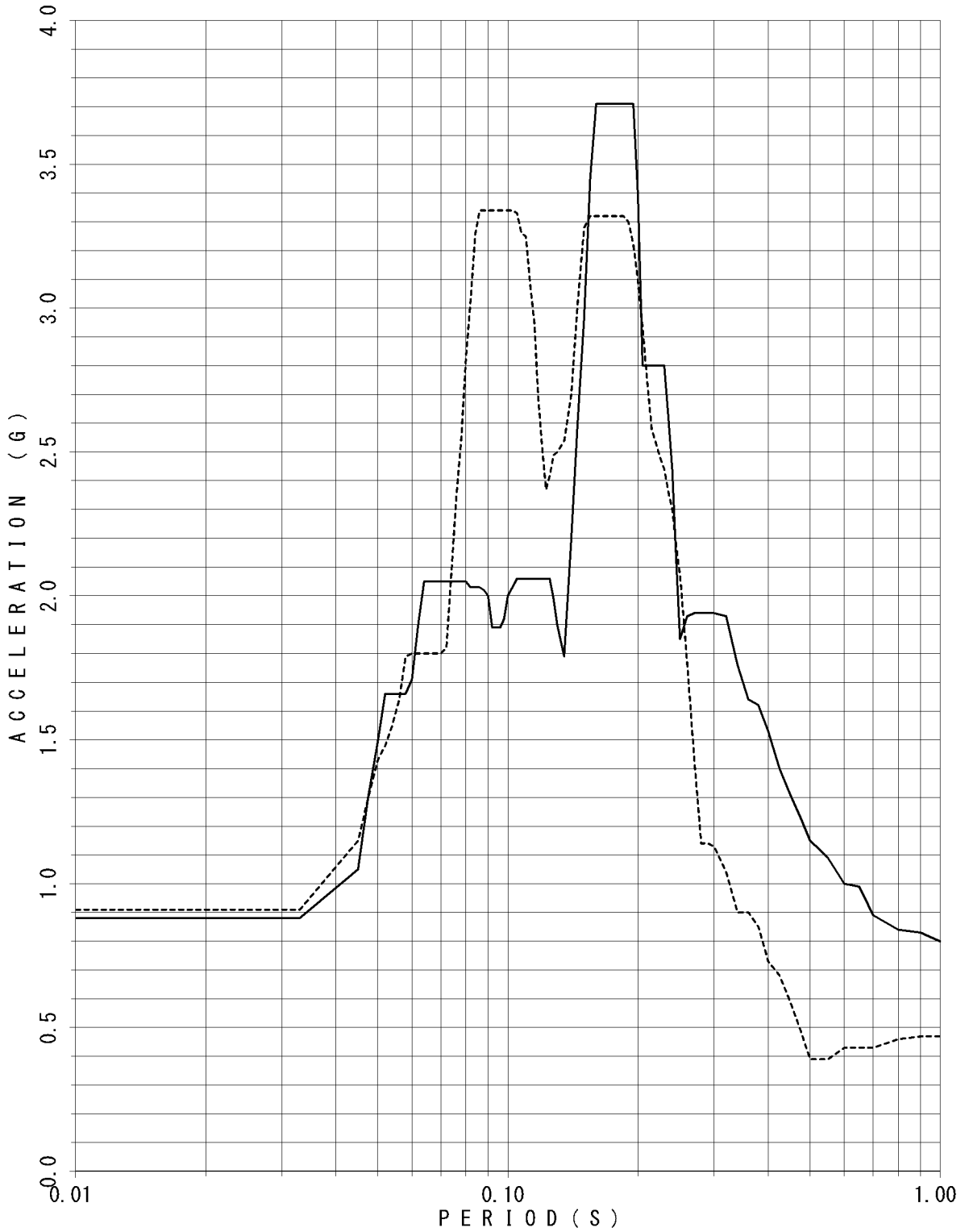

FLOOR RESPONSE SPECTRUM

UNIT NAME : KON-3/4
 WAVE NAME : Ss-11
 BUILDING NAME : TSC
 ELEVATION : EL8.55M #TSC4
 DAMPING : 4.0%

— X - - - - Y

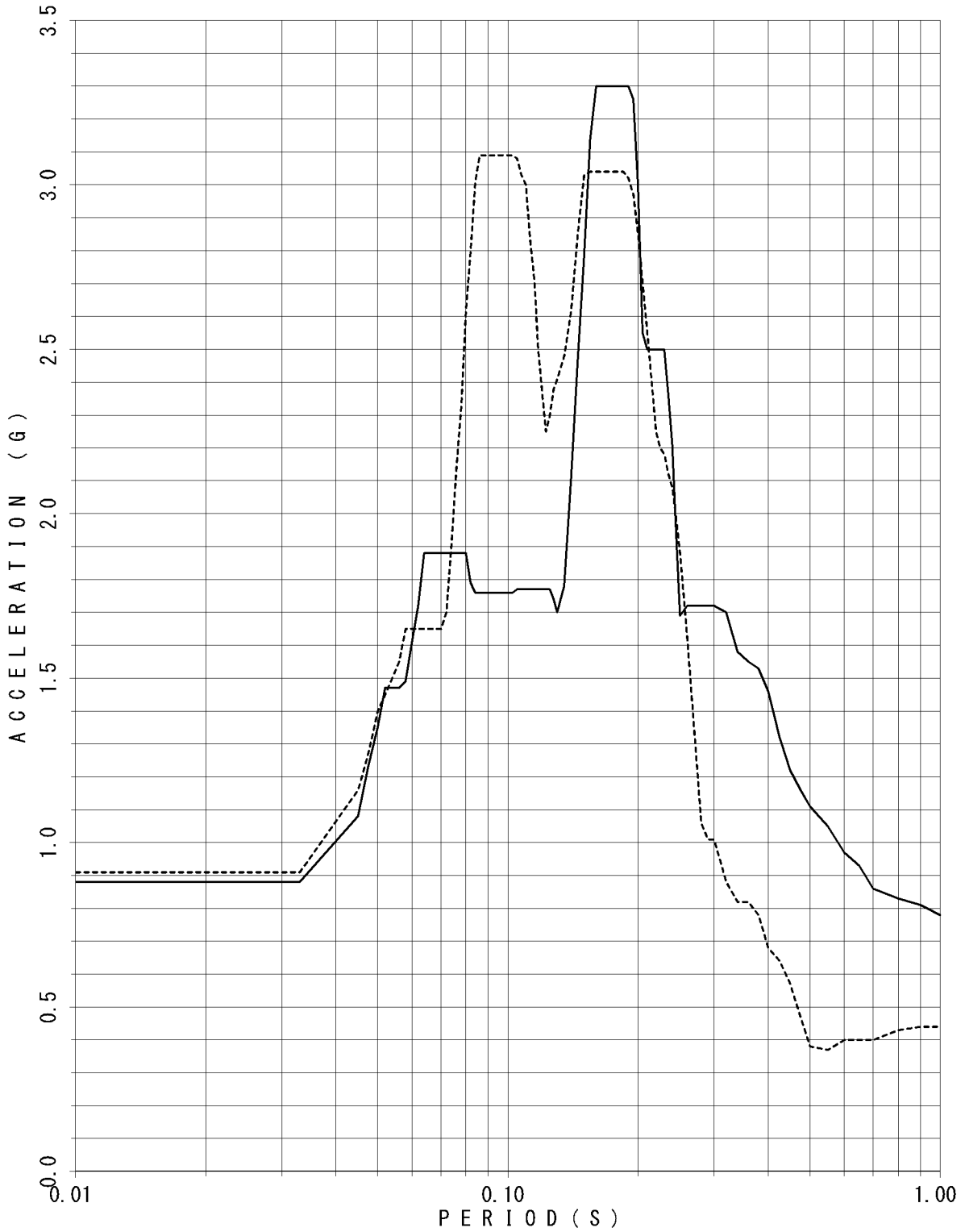

FLOOR RESPONSE SPECTRUM

UNIT NAME : KON-3/4
 WAVE NAME : Ss-11
 BUILDING NAME : TSC
 ELEVATION : EL8.55M #TSC4
 DAMPING : 5.0%

—— X - - - - Y

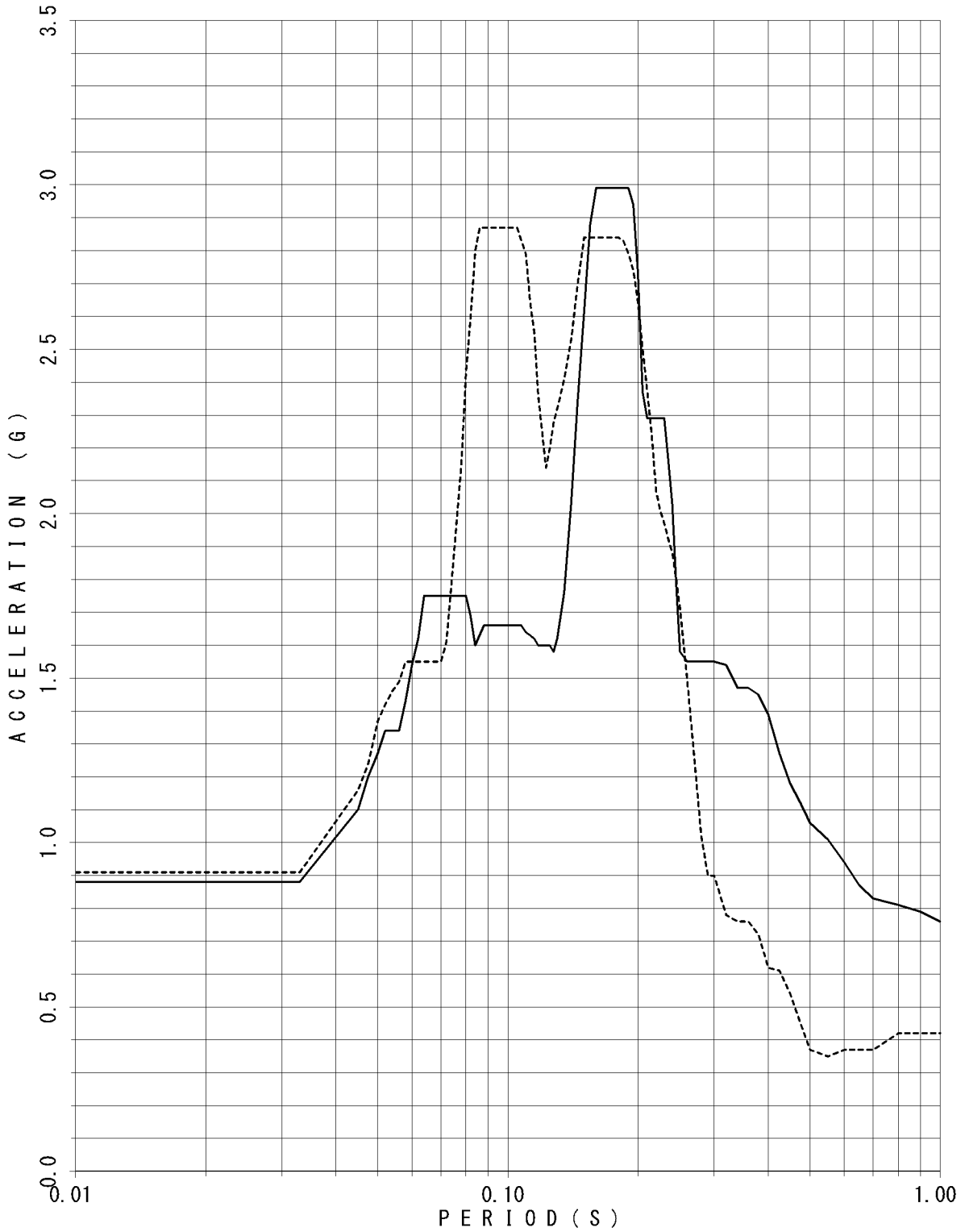

FLOOR RESPONSE SPECTRUM

UNIT NAME : KON-3/4
 WAVE NAME : Ss-12
 BUILDING NAME : TSC
 ELEVATION : EL18.95M #TSC1
 DAMPING : 0.5%

—— X - - - - Y

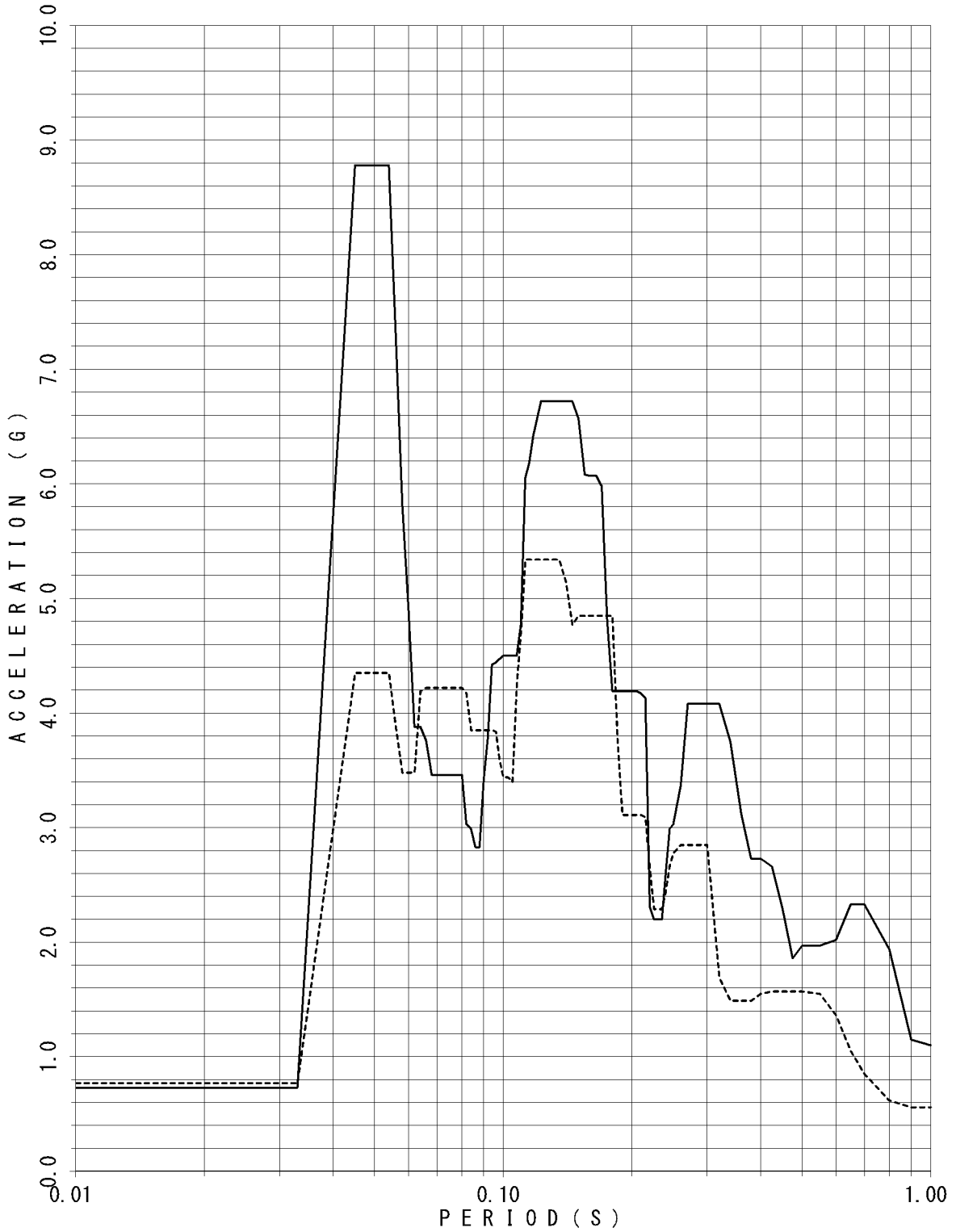

FLOOR RESPONSE SPECTRUM

UNIT NAME : KON-3/4
 WAVE NAME : Ss-12
 BUILDING NAME : TSC
 ELEVATION : EL18.95M #TSC1
 DAMPING : 1.0%

—— X - - - - Y

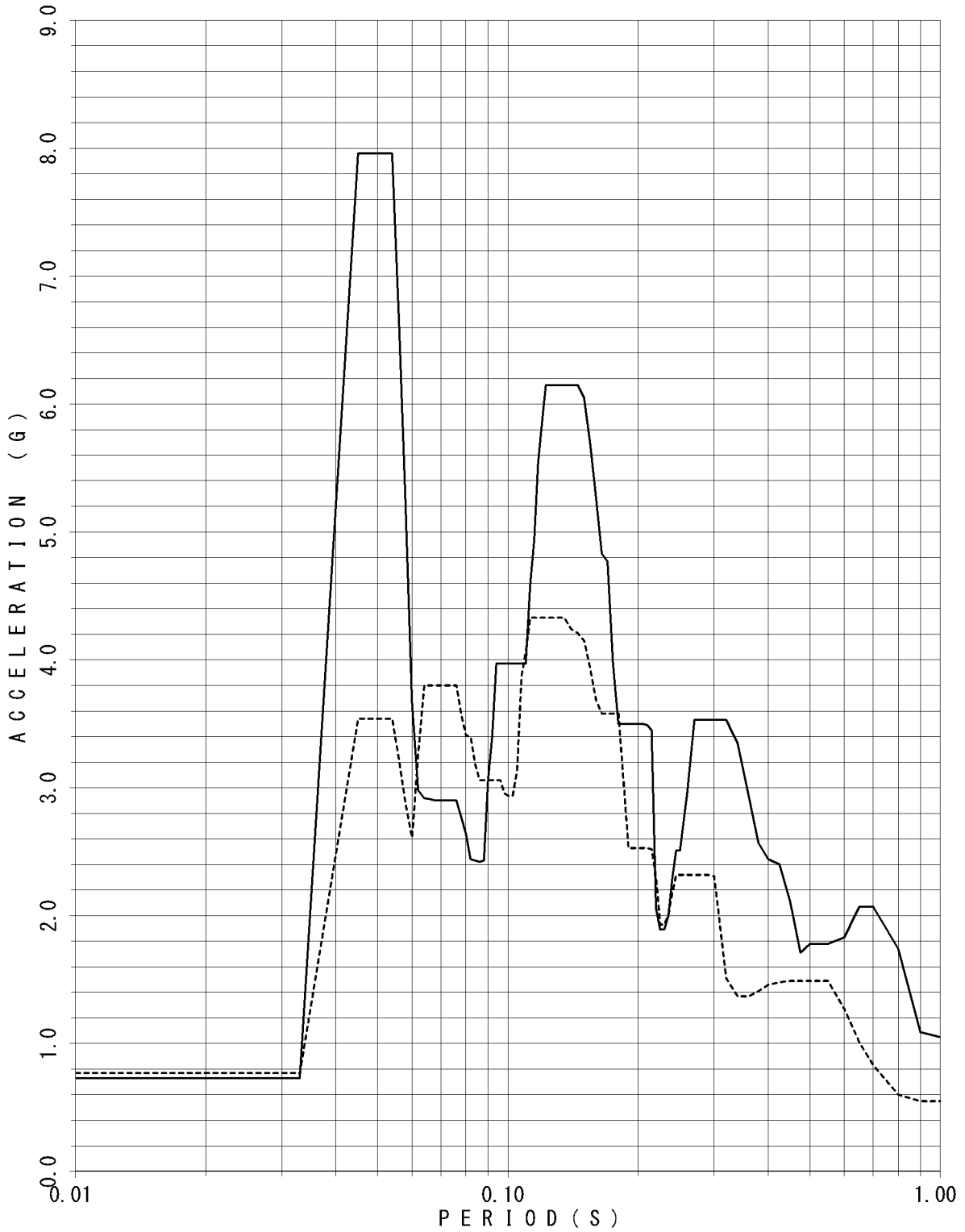

FLOOR RESPONSE SPECTRUM

UNIT NAME : KON-3/4
 WAVE NAME : Ss-12
 BUILDING NAME : TSC
 ELEVATION : EL18.95M #TSC1
 DAMPING : 1.5%

— X - - - - Y

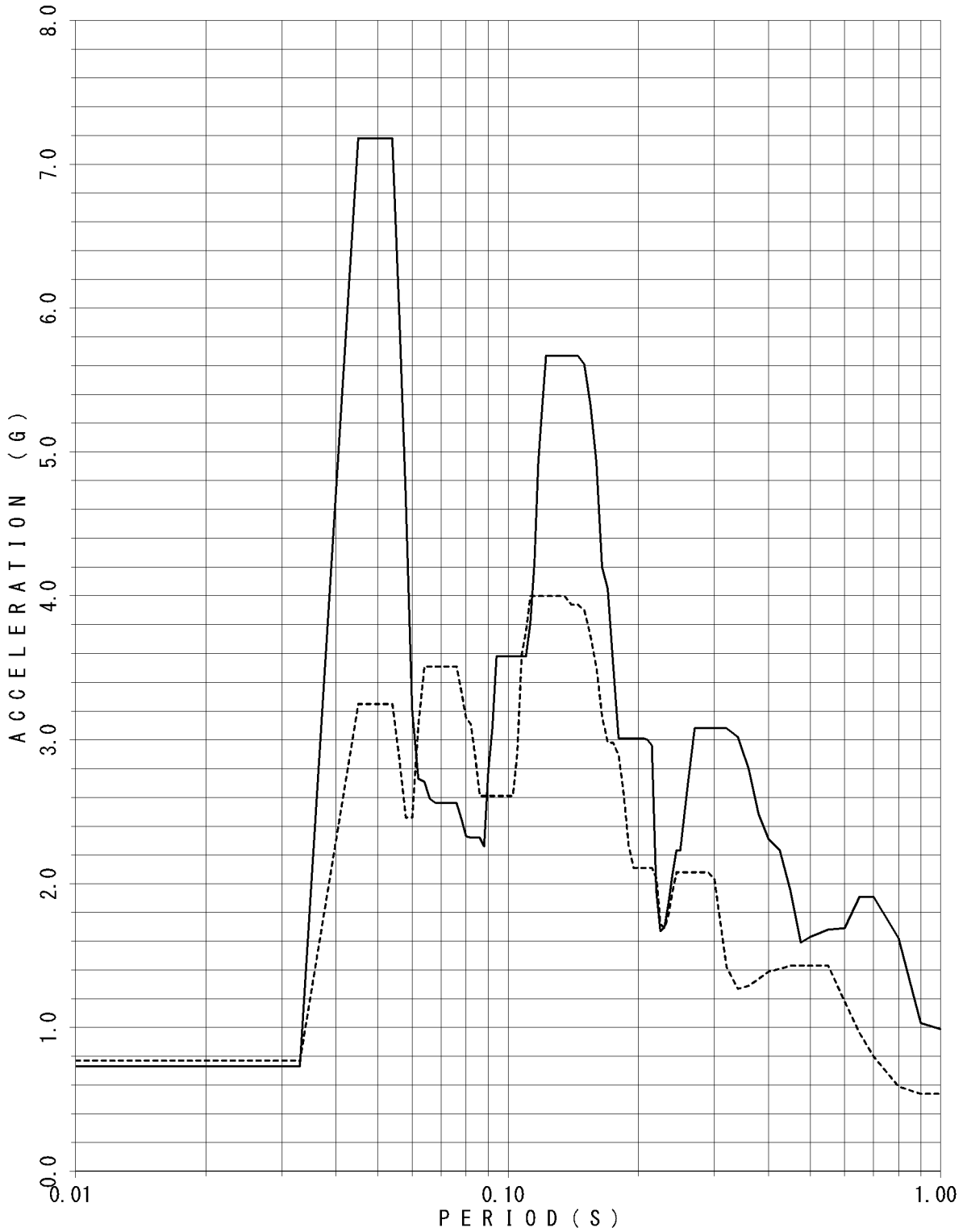

FLOOR RESPONSE SPECTRUM

UNIT NAME : KON-3/4
 WAVE NAME : Ss-12
 BUILDING NAME : TSC
 ELEVATION : EL18.95M #TSC1
 DAMPING : 2.0%

—— X - - - - Y

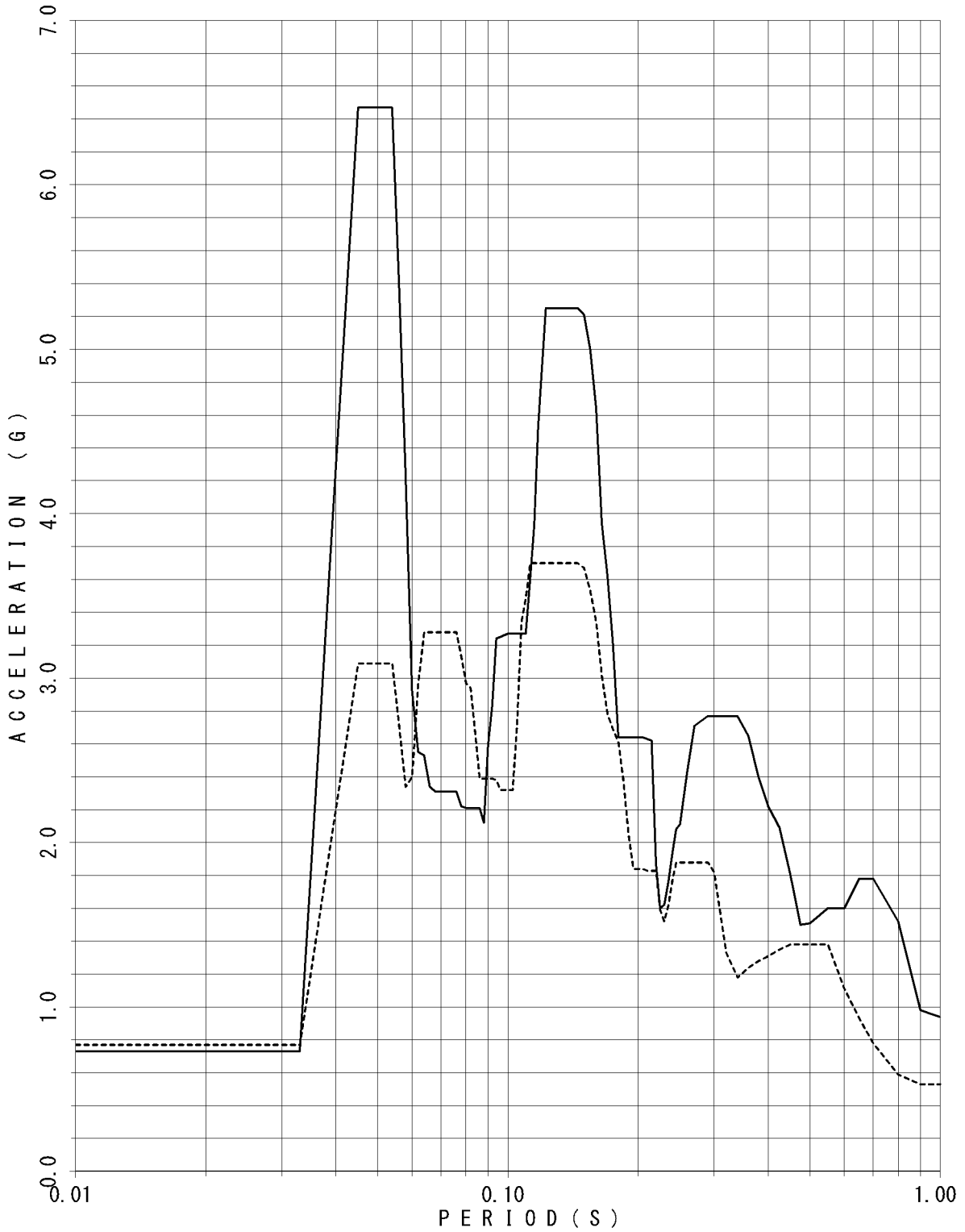

FLOOR RESPONSE SPECTRUM

UNIT NAME : KON-3/4
 WAVE NAME : Ss-12
 BUILDING NAME : TSC
 ELEVATION : EL18.95M #TSC1
 DAMPING : 2.5%

—— X - - - - Y

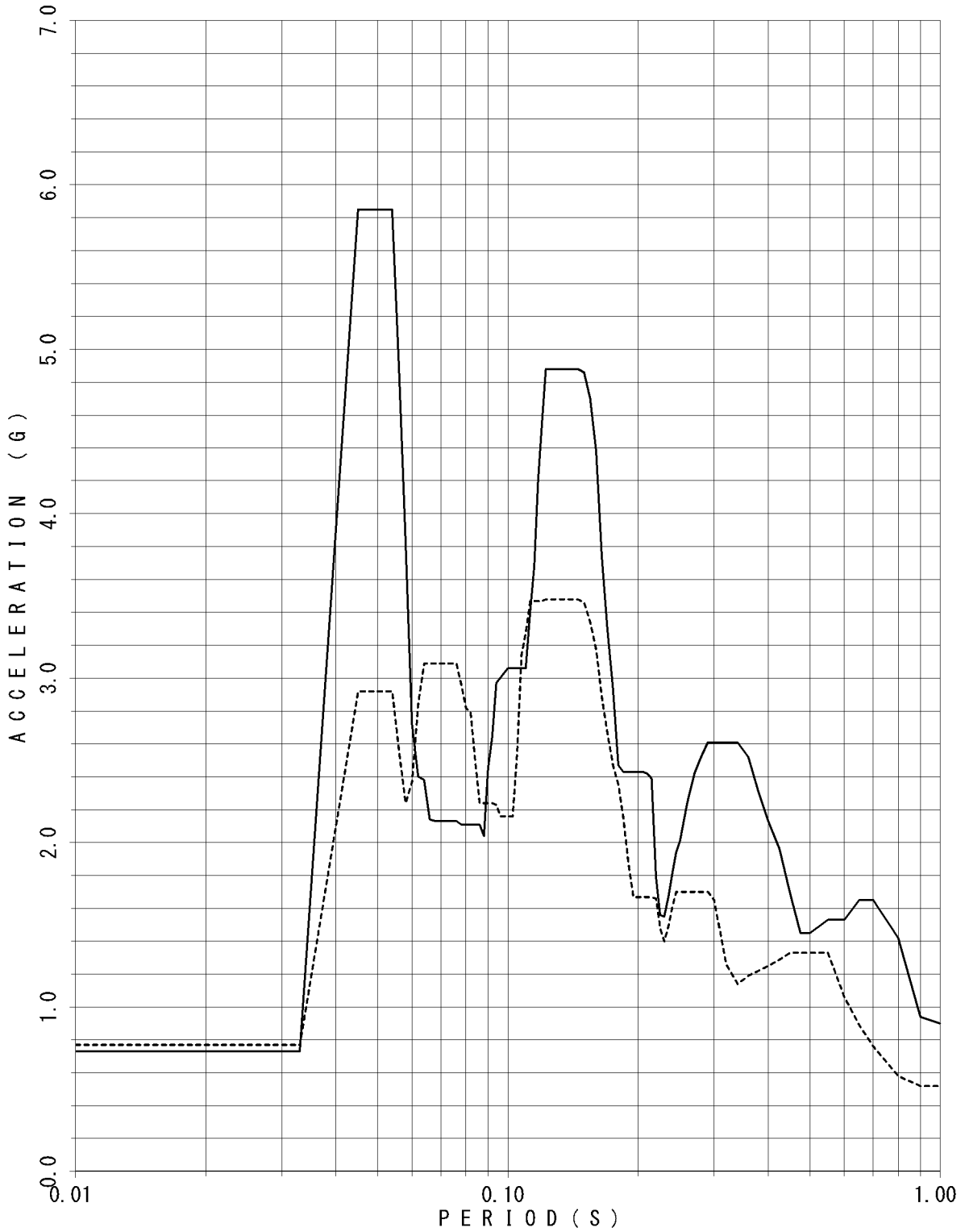

FLOOR RESPONSE SPECTRUM

UNIT NAME : KON-3/4
 WAVE NAME : Ss-12
 BUILDING NAME : TSC
 ELEVATION : EL18.95M #TSC1
 DAMPING : 3.0%

—— X - - - - Y

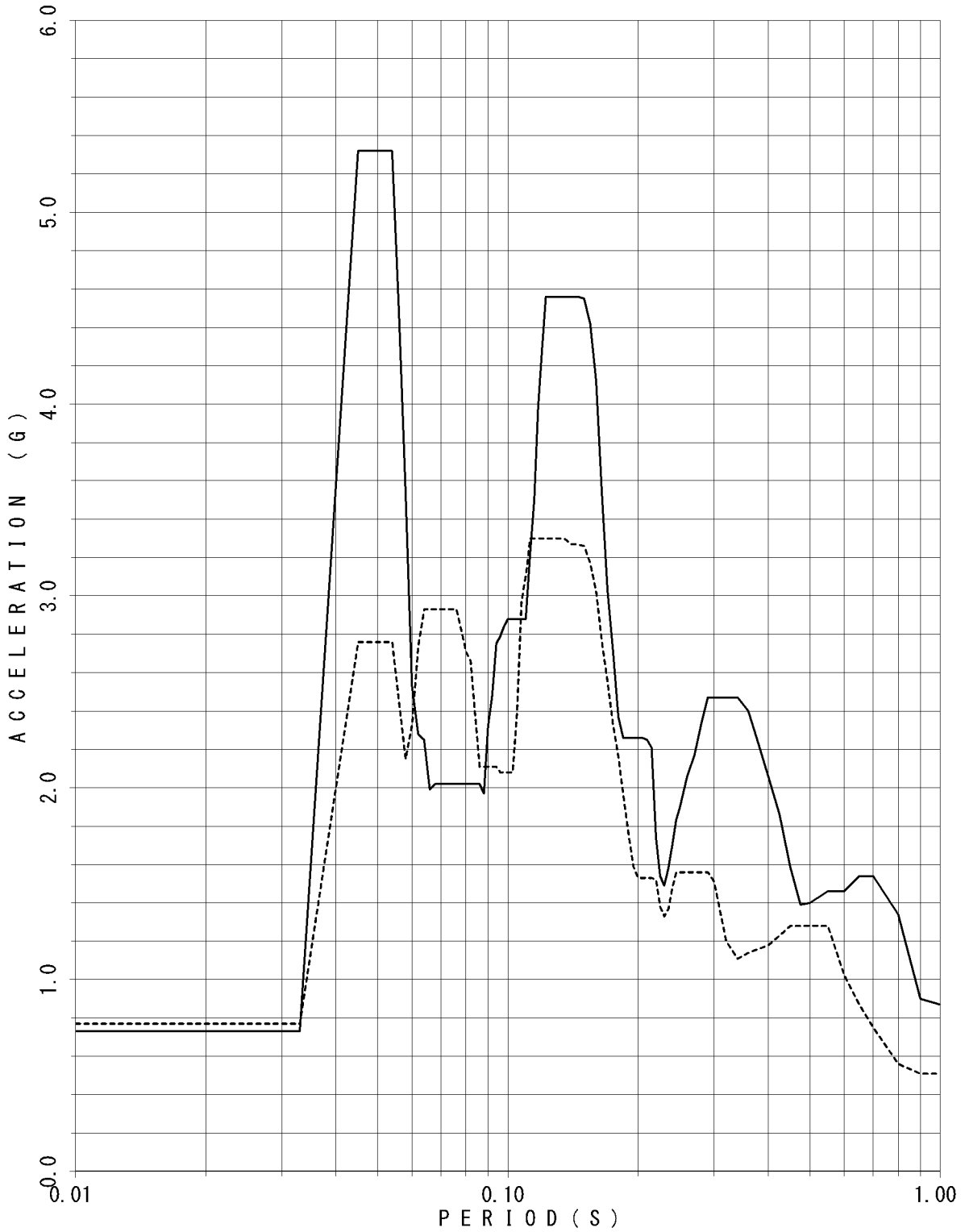

FLOOR RESPONSE SPECTRUM

UNIT NAME : KON-3/4
 WAVE NAME : Ss-12
 BUILDING NAME : TSC
 ELEVATION : EL18.95M #TSC1
 DAMPING : 4.0%

—— X - - - - Y

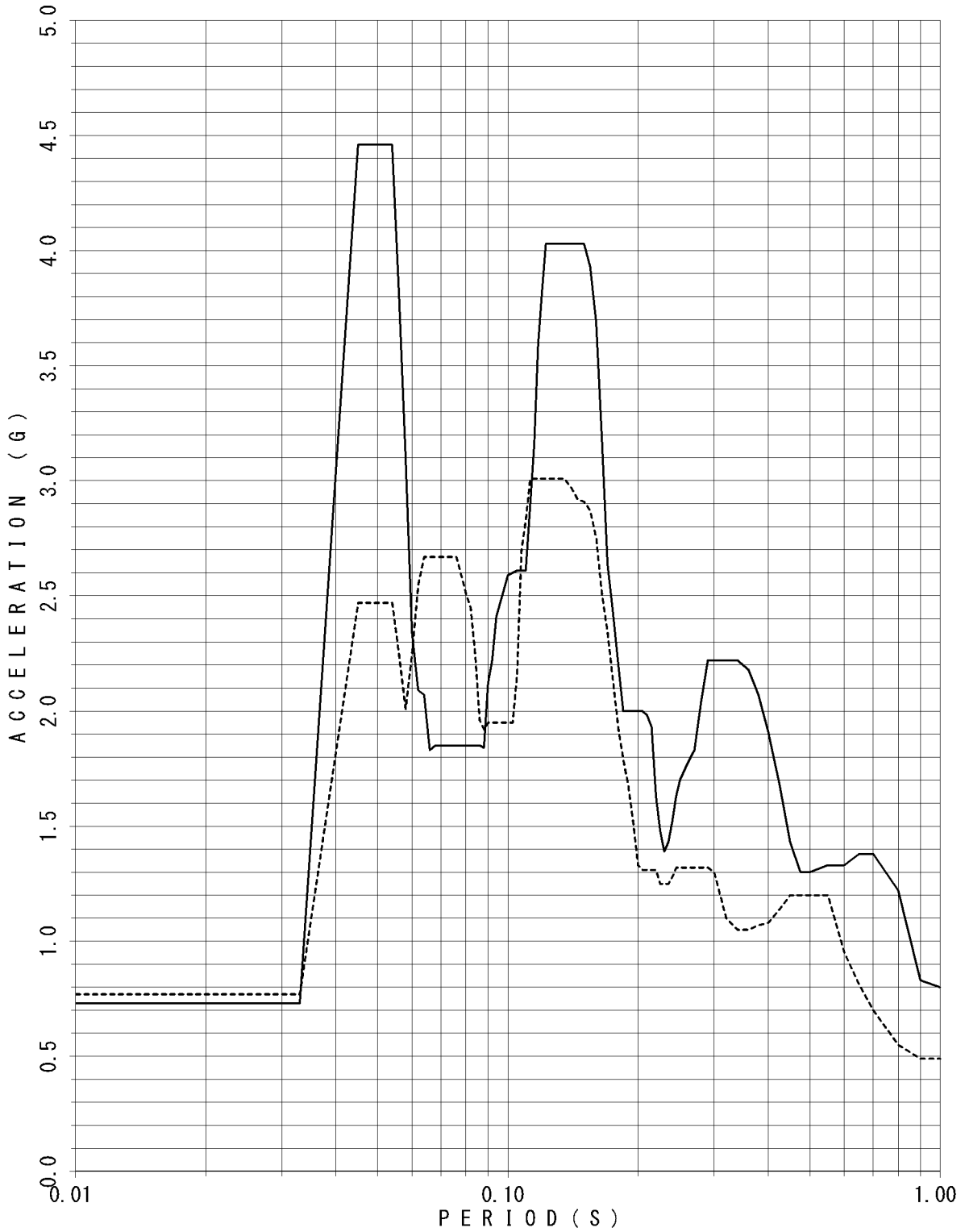

FLOOR RESPONSE SPECTRUM

UNIT NAME : KON-3/4
WAVE NAME : Ss-12
BUILDING NAME : TSC
ELEVATION : EL18.95M #TSC1
DAMPING : 5.0%

—— X - - - - Y

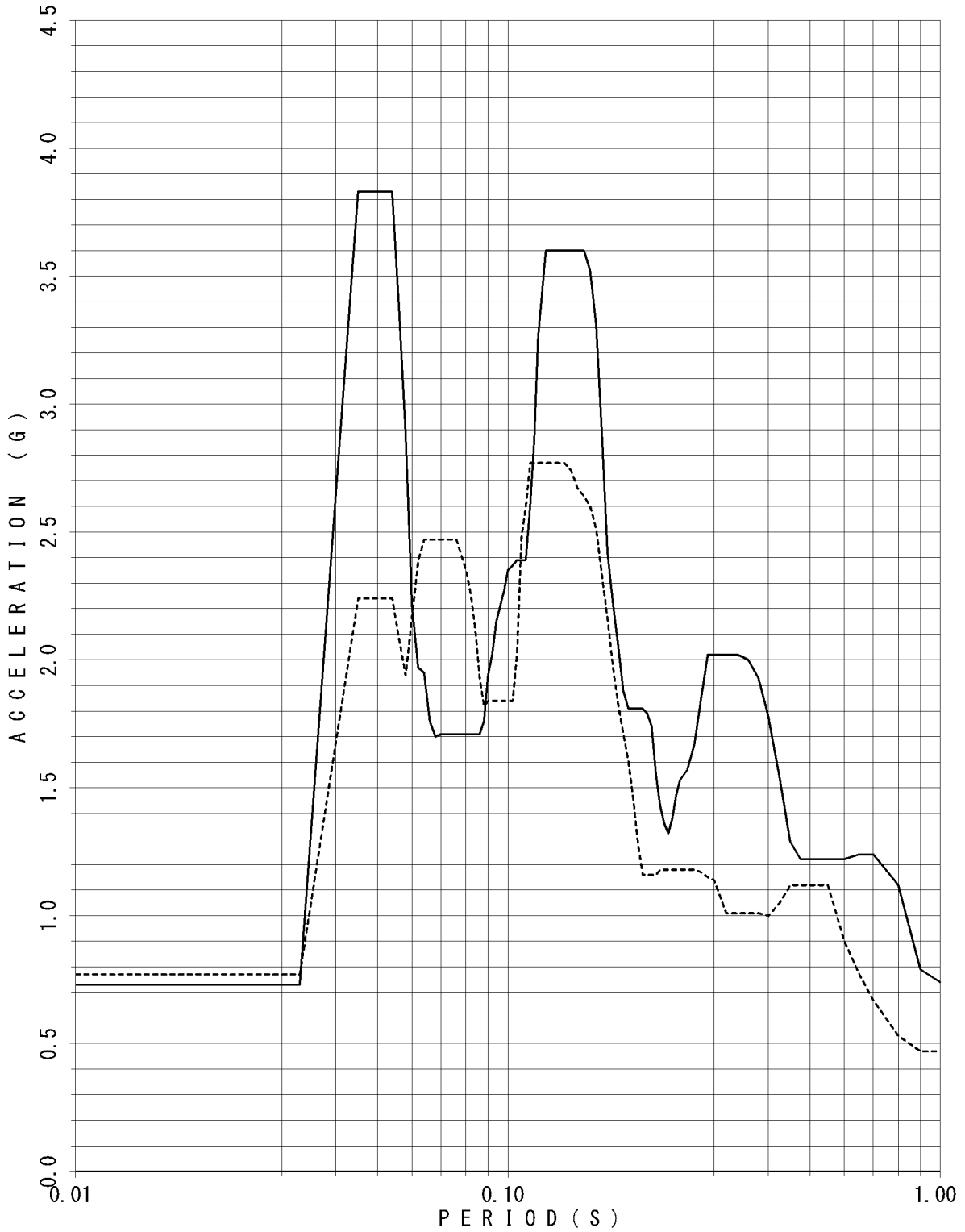

FLOOR RESPONSE SPECTRUM

UNIT NAME : KON-3/4
 WAVE NAME : Ss-12
 BUILDING NAME : TSC
 ELEVATION : EL14.40M #TSC2
 DAMPING : 0.5%

—— X - - - - Y

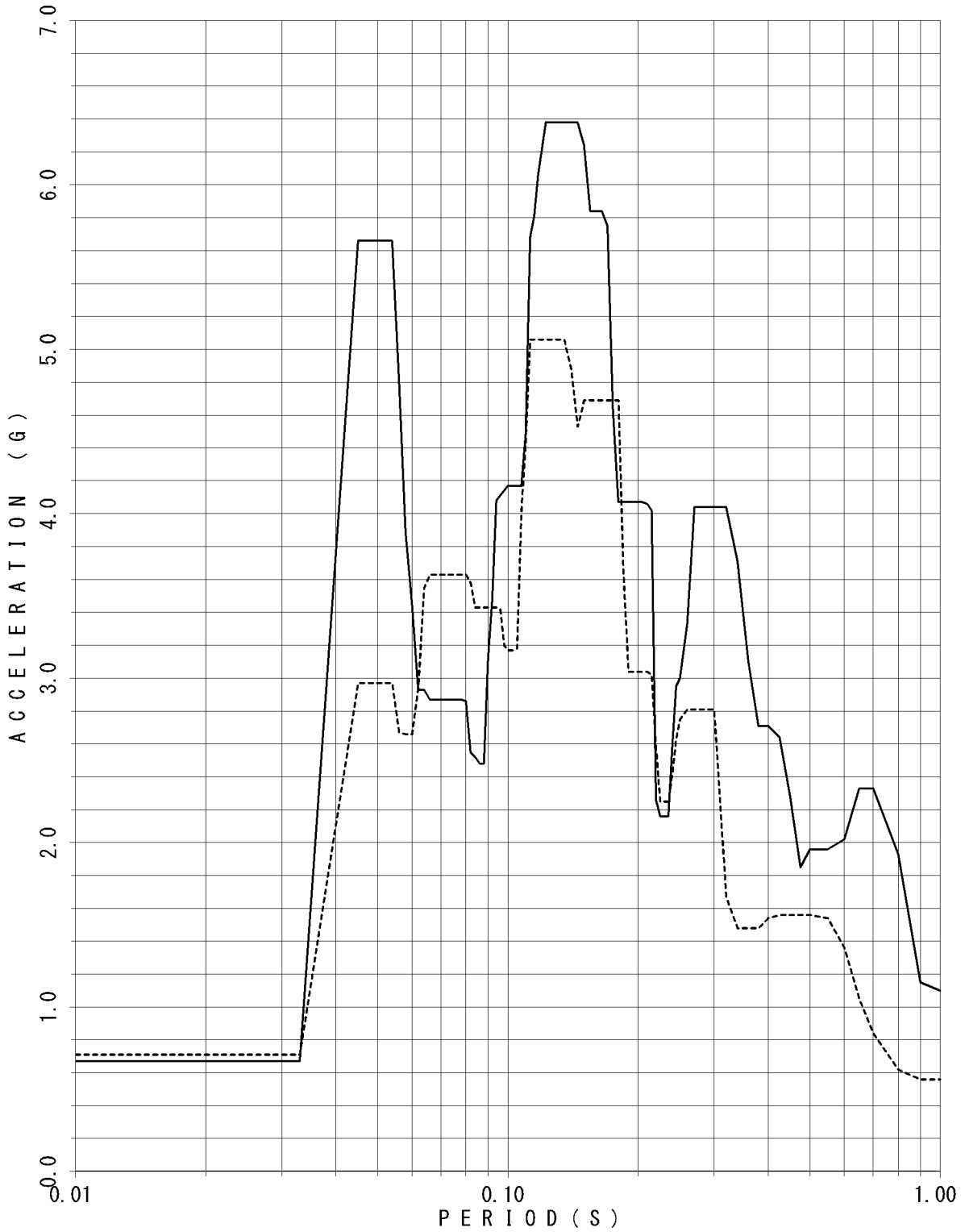

FLOOR RESPONSE SPECTRUM

UNIT NAME : KON-3/4
 WAVE NAME : Ss-12
 BUILDING NAME : TSC
 ELEVATION : EL14.40M #TSC2
 DAMPING : 1.0%

—— X - - - - Y

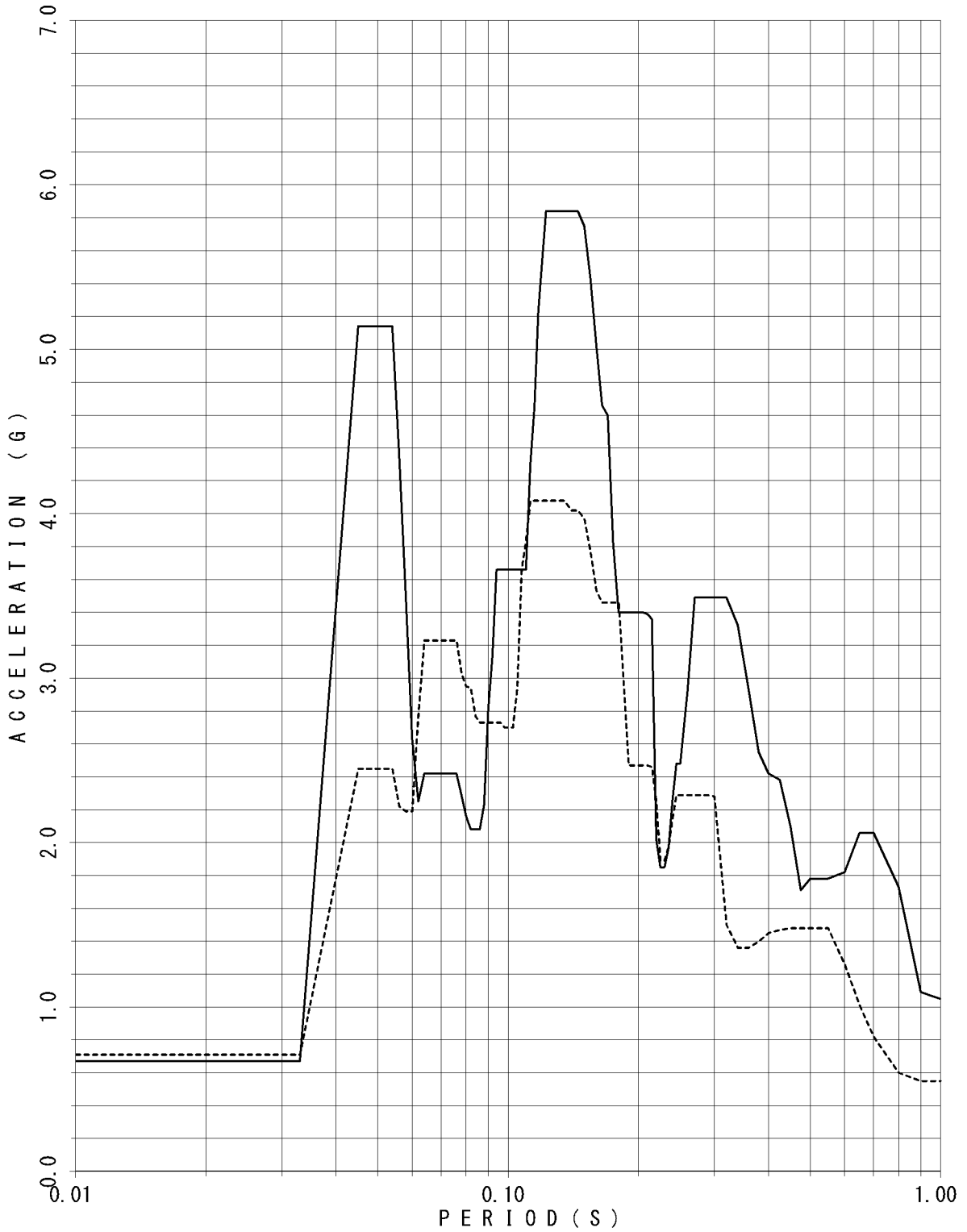

FLOOR RESPONSE SPECTRUM

UNIT NAME : KON-3/4
 WAVE NAME : Ss-12
 BUILDING NAME : TSC
 ELEVATION : EL14.40M #TSC2
 DAMPING : 1.5%

—— X - - - - Y

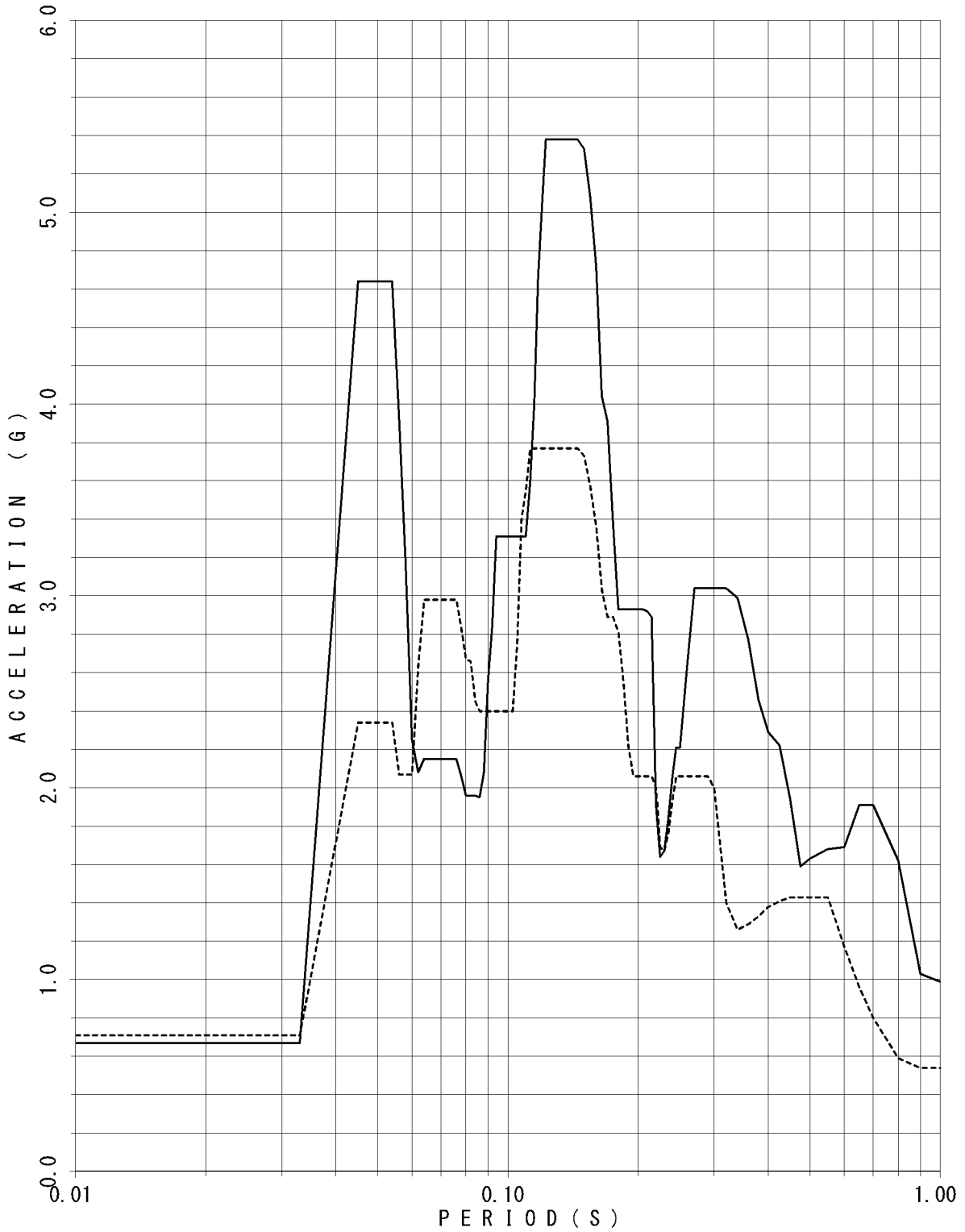

FLOOR RESPONSE SPECTRUM

UNIT NAME : KON-3/4
WAVE NAME : Ss-12
BUILDING NAME : TSC
ELEVATION : EL14.40M #TSC2
DAMPING : 2.0%

— X - - - - Y

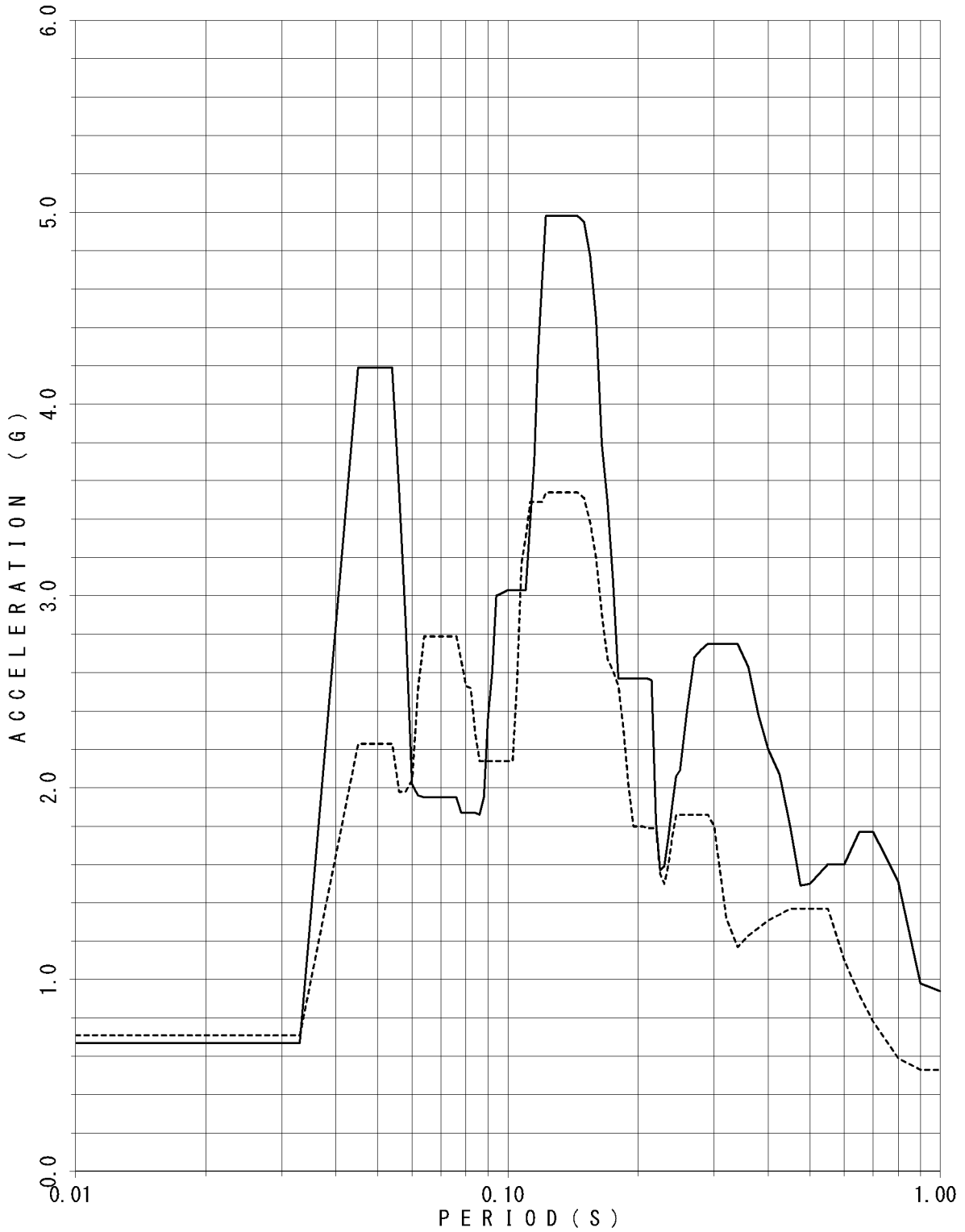

FLOOR RESPONSE SPECTRUM

UNIT NAME : KON-3/4
 WAVE NAME : Ss-12
 BUILDING NAME : TSC
 ELEVATION : EL14.40M #TSC2
 DAMPING : 2.5%

—— X - - - - Y

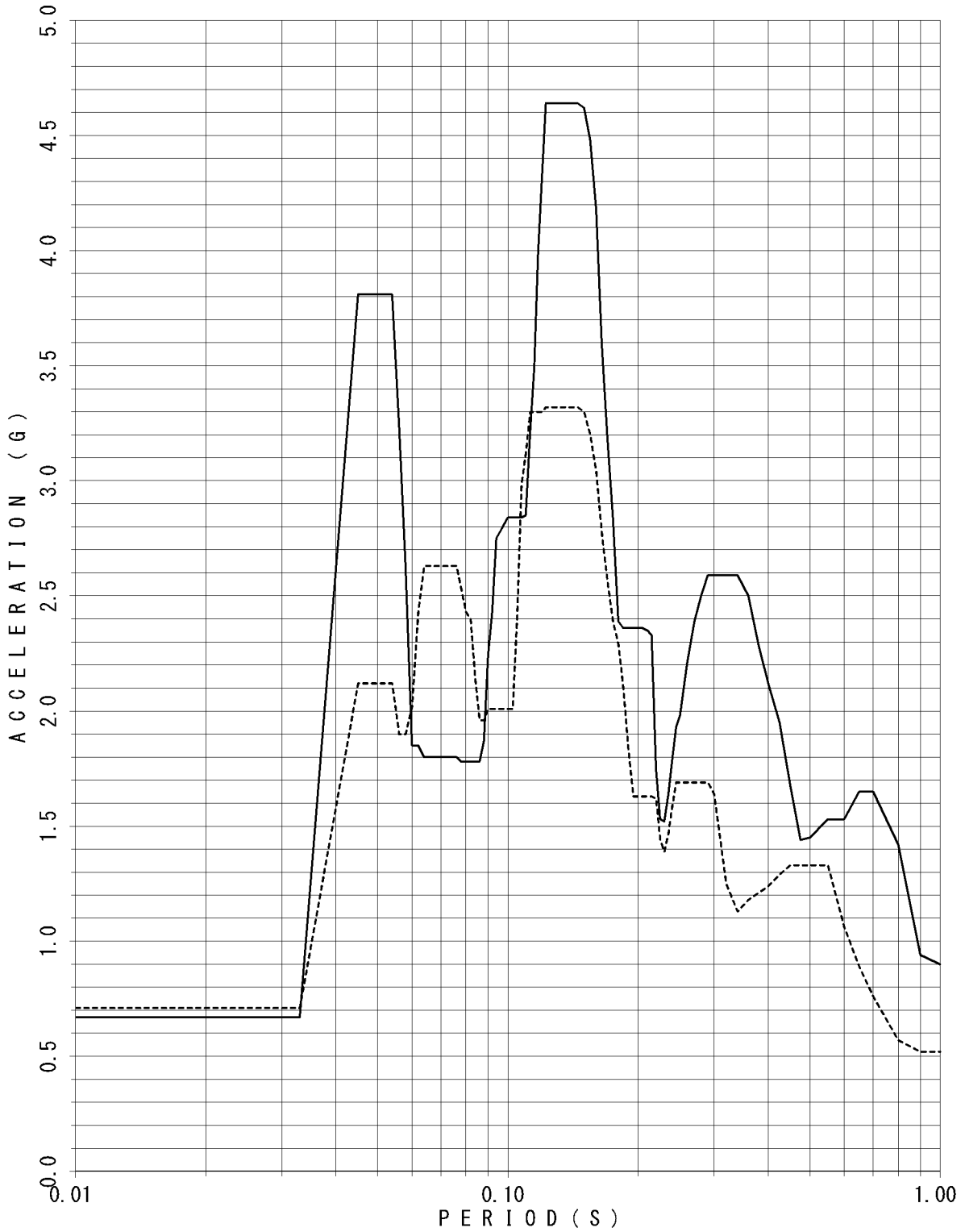

FLOOR RESPONSE SPECTRUM

UNIT NAME : KON-3/4
WAVE NAME : Ss-12
BUILDING NAME : TSC
ELEVATION : EL14.40M #TSC2
DAMPING : 3.0%

—— X - - - - Y

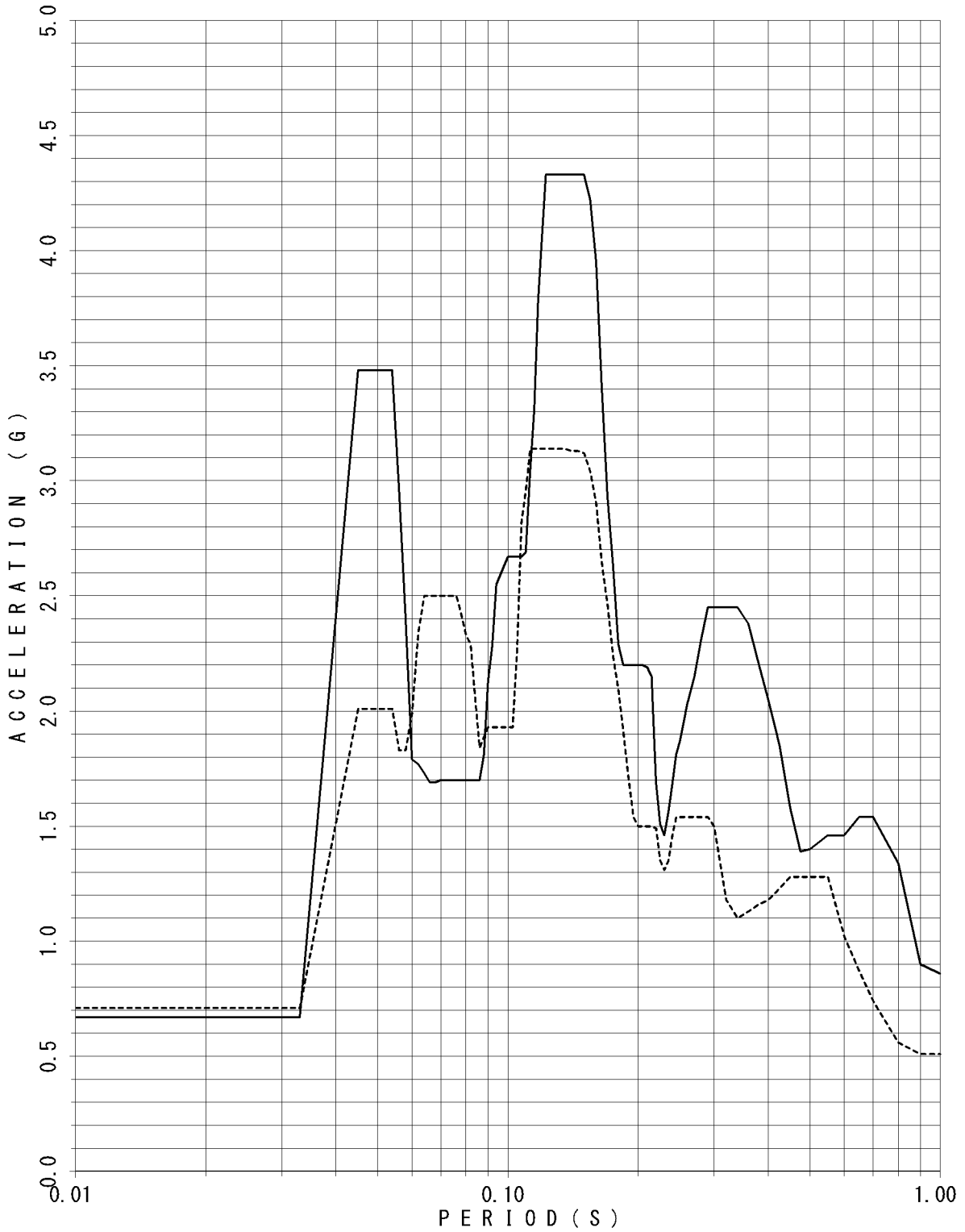

FLOOR RESPONSE SPECTRUM

UNIT NAME : KON-3/4
 WAVE NAME : Ss-12
 BUILDING NAME : TSC
 ELEVATION : EL14.40M #TSC2
 DAMPING : 4.0%

—— X - - - - Y

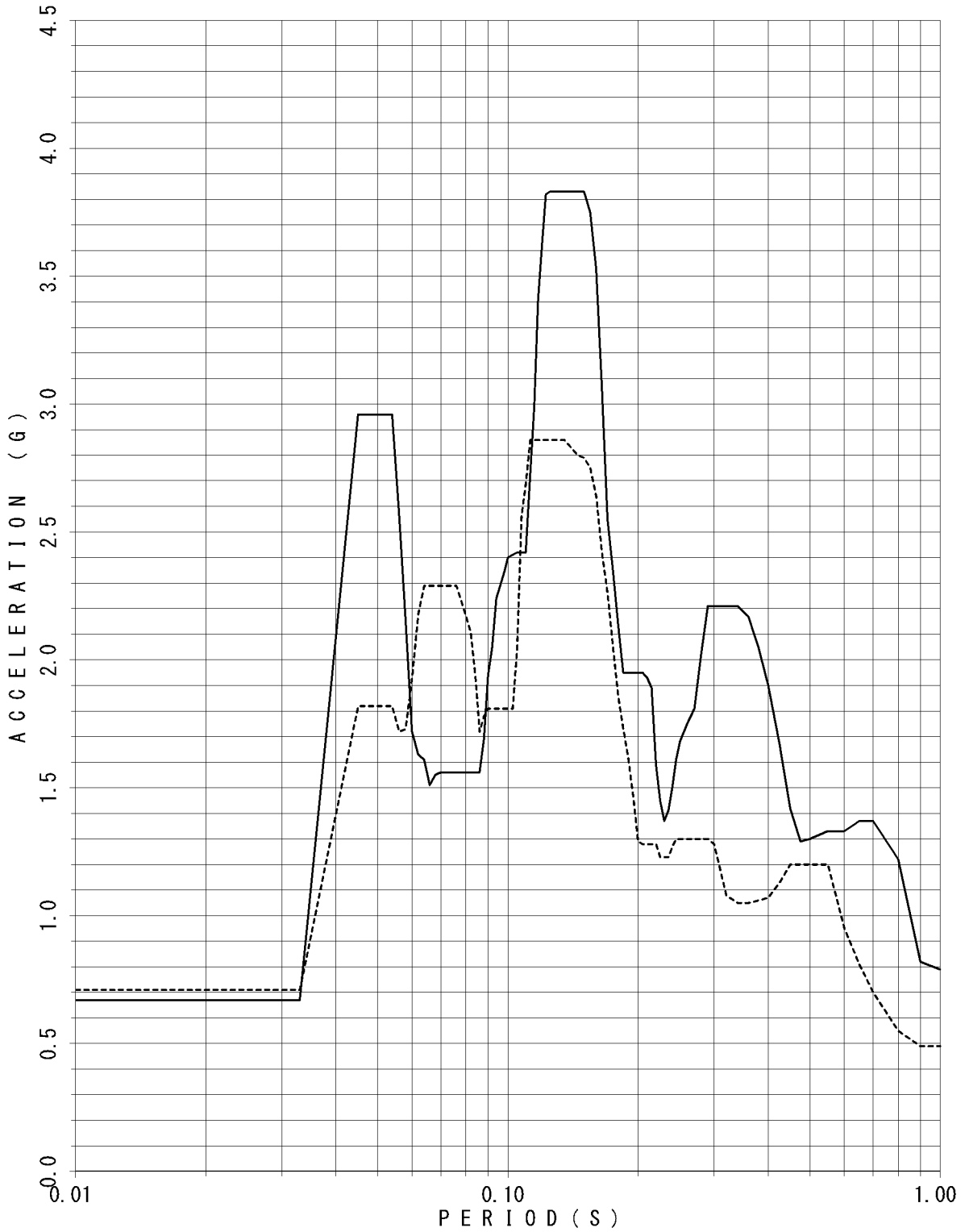

FLOOR RESPONSE SPECTRUM

UNIT NAME : KON-3/4
WAVE NAME : Ss-12
BUILDING NAME : TSC
ELEVATION : EL14.40M #TSC2
DAMPING : 5.0%

— X - - - - Y

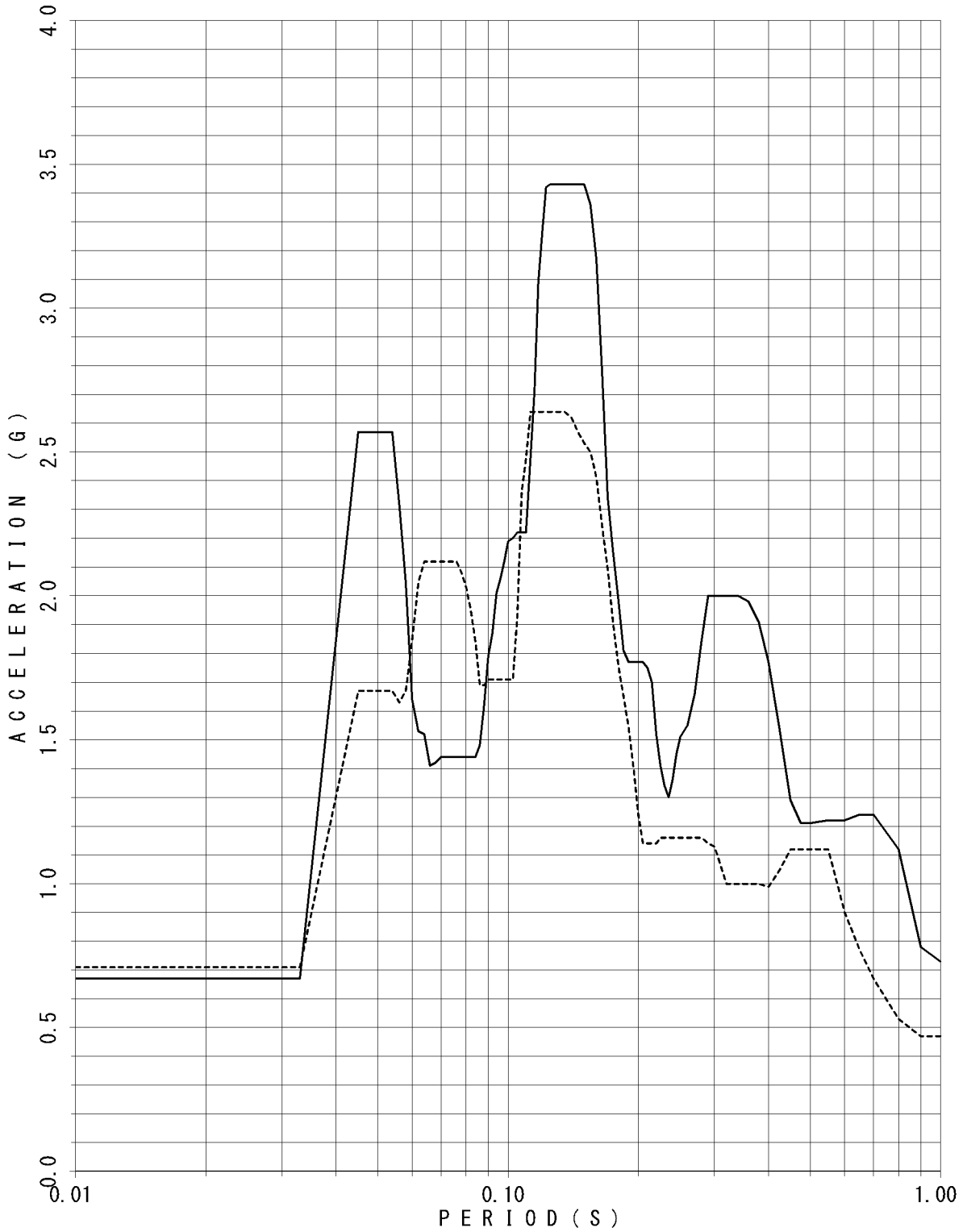

FLOOR RESPONSE SPECTRUM

UNIT NAME : KON-3/4
 WAVE NAME : Ss-12
 BUILDING NAME : TSC
 ELEVATION : EL8.55M #TSC4
 DAMPING : 0.5%

—— X - - - - Y

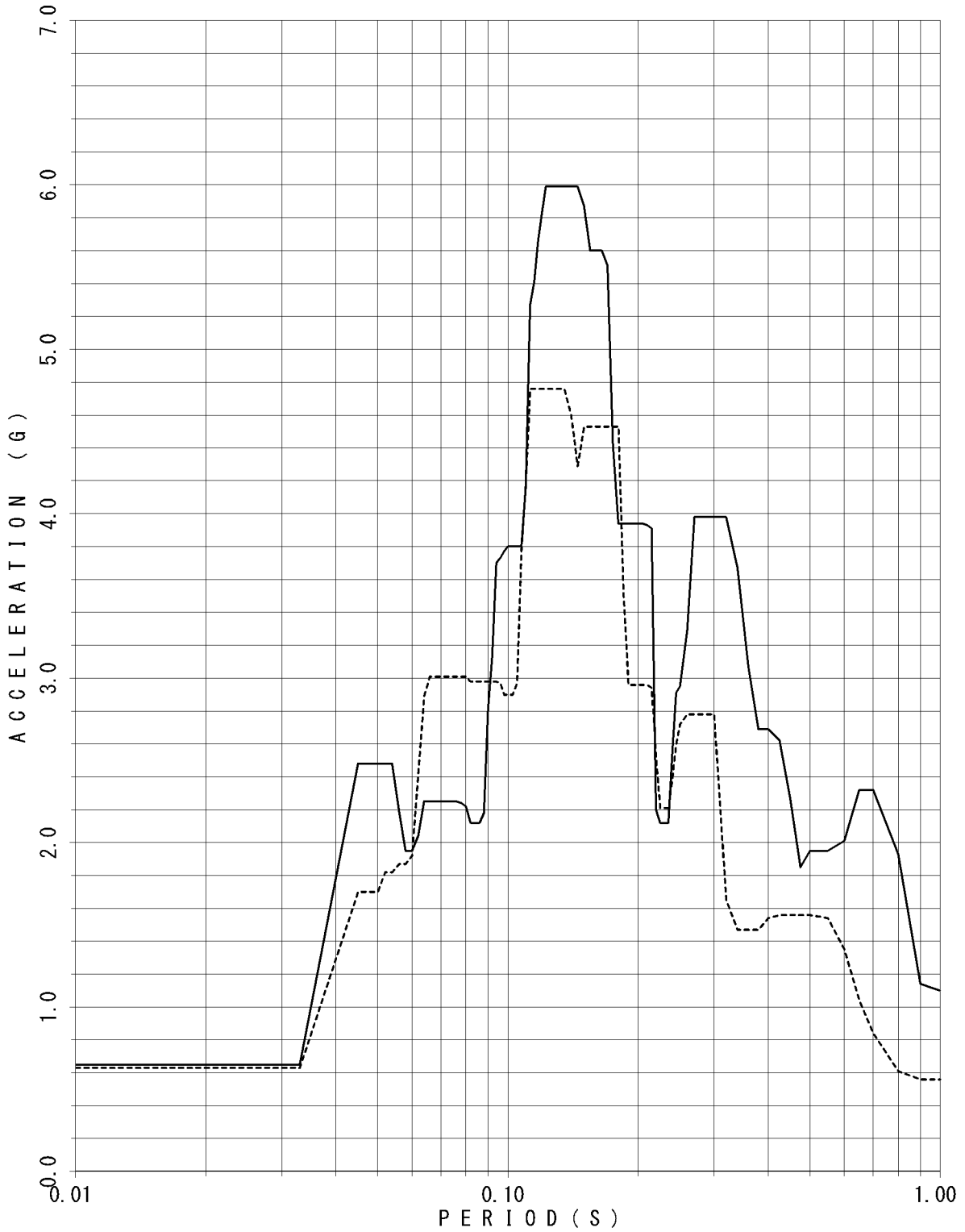

FLOOR RESPONSE SPECTRUM

UNIT NAME : KON-3/4
 WAVE NAME : Ss-12
 BUILDING NAME : TSC
 ELEVATION : EL8.55M #TSC4
 DAMPING : 1.0%

—— X - - - - Y

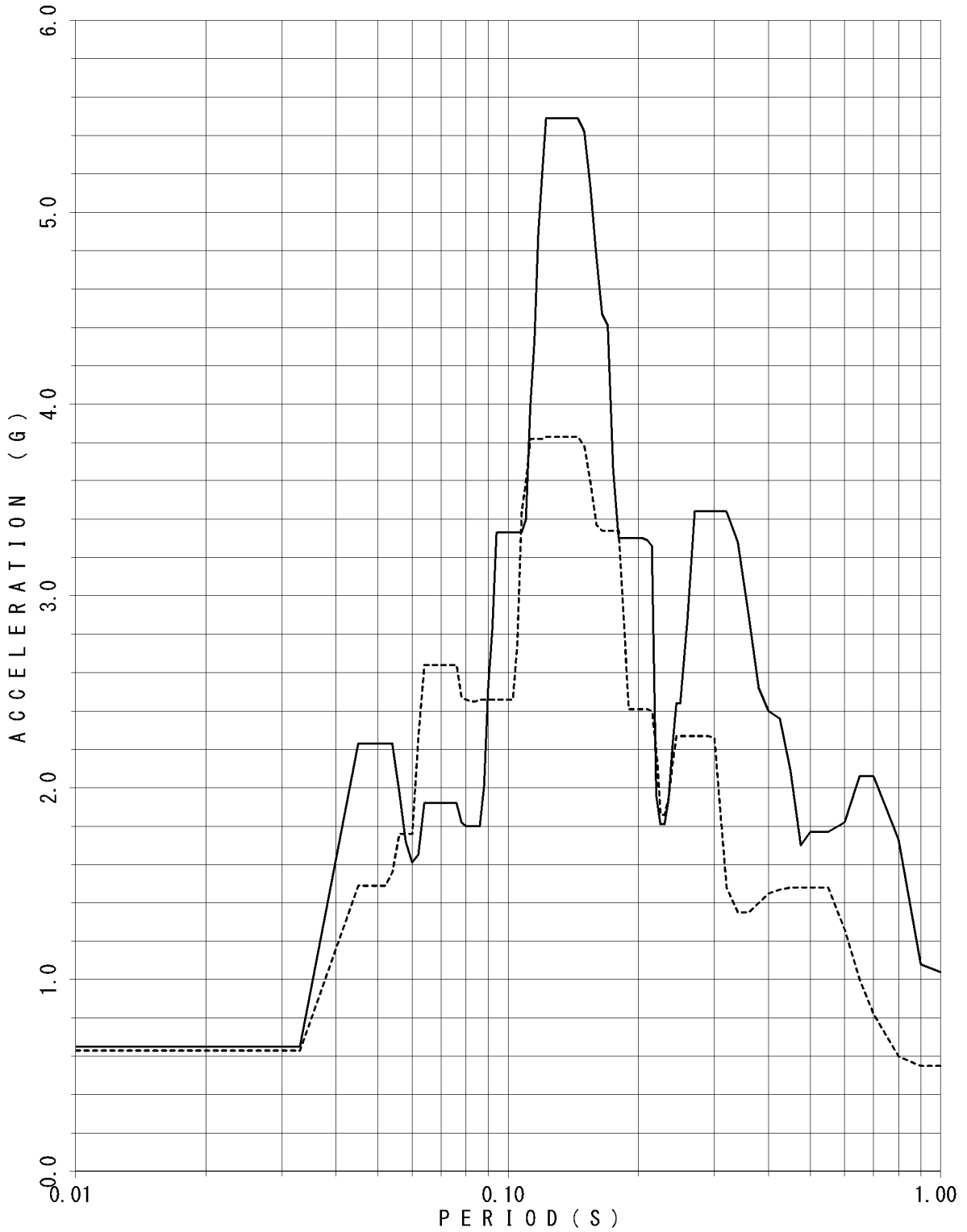

FLOOR RESPONSE SPECTRUM

UNIT NAME : KON-3/4
WAVE NAME : Ss-12
BUILDING NAME : TSC
ELEVATION : EL8.55M #TSC4
DAMPING : 1.5%

—— X - - - - Y

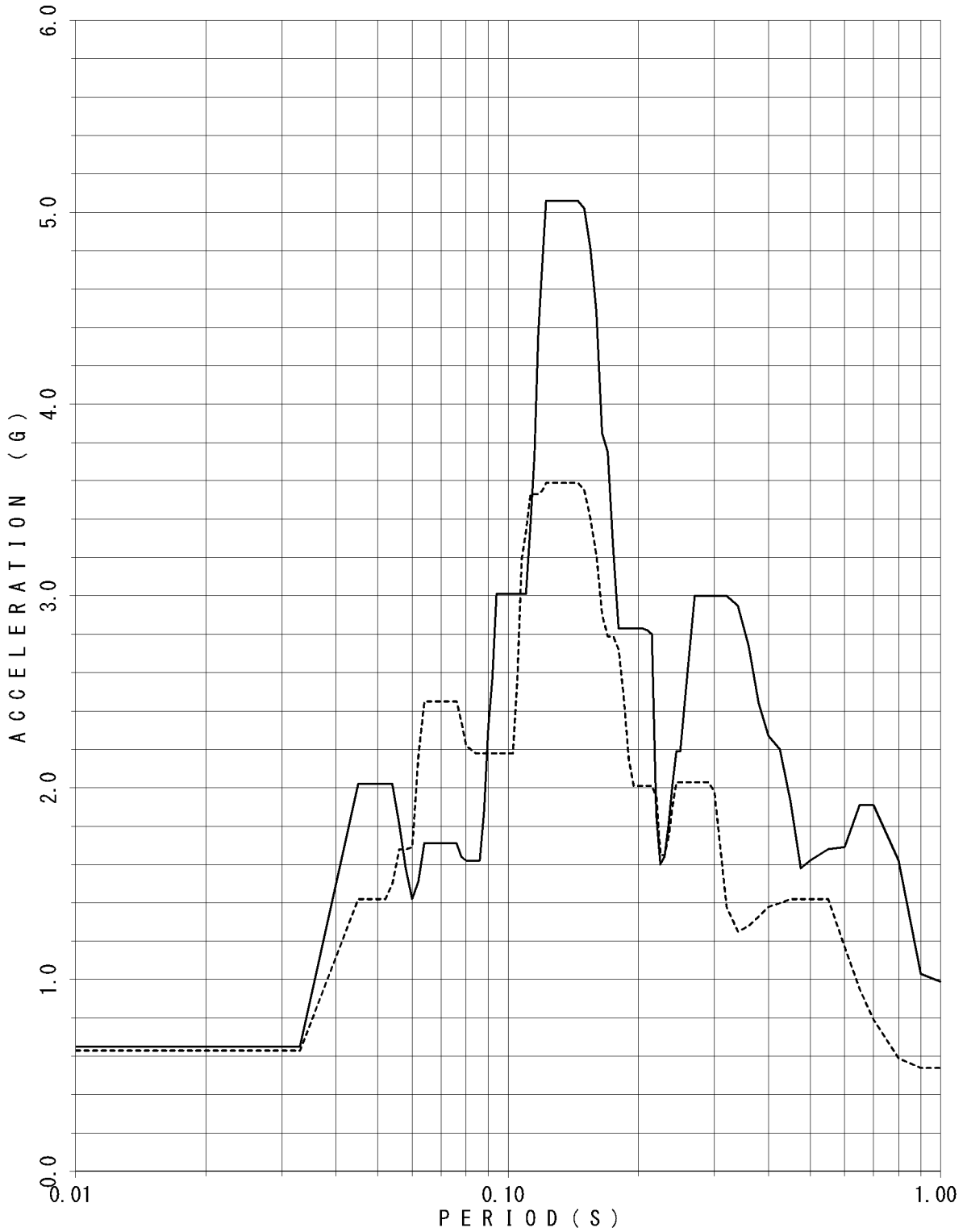

FLOOR RESPONSE SPECTRUM

UNIT NAME : KON-3/4
 WAVE NAME : Ss-12
 BUILDING NAME : TSC
 ELEVATION : EL8.55M #TSC4
 DAMPING : 2.0%

— X - - - - Y

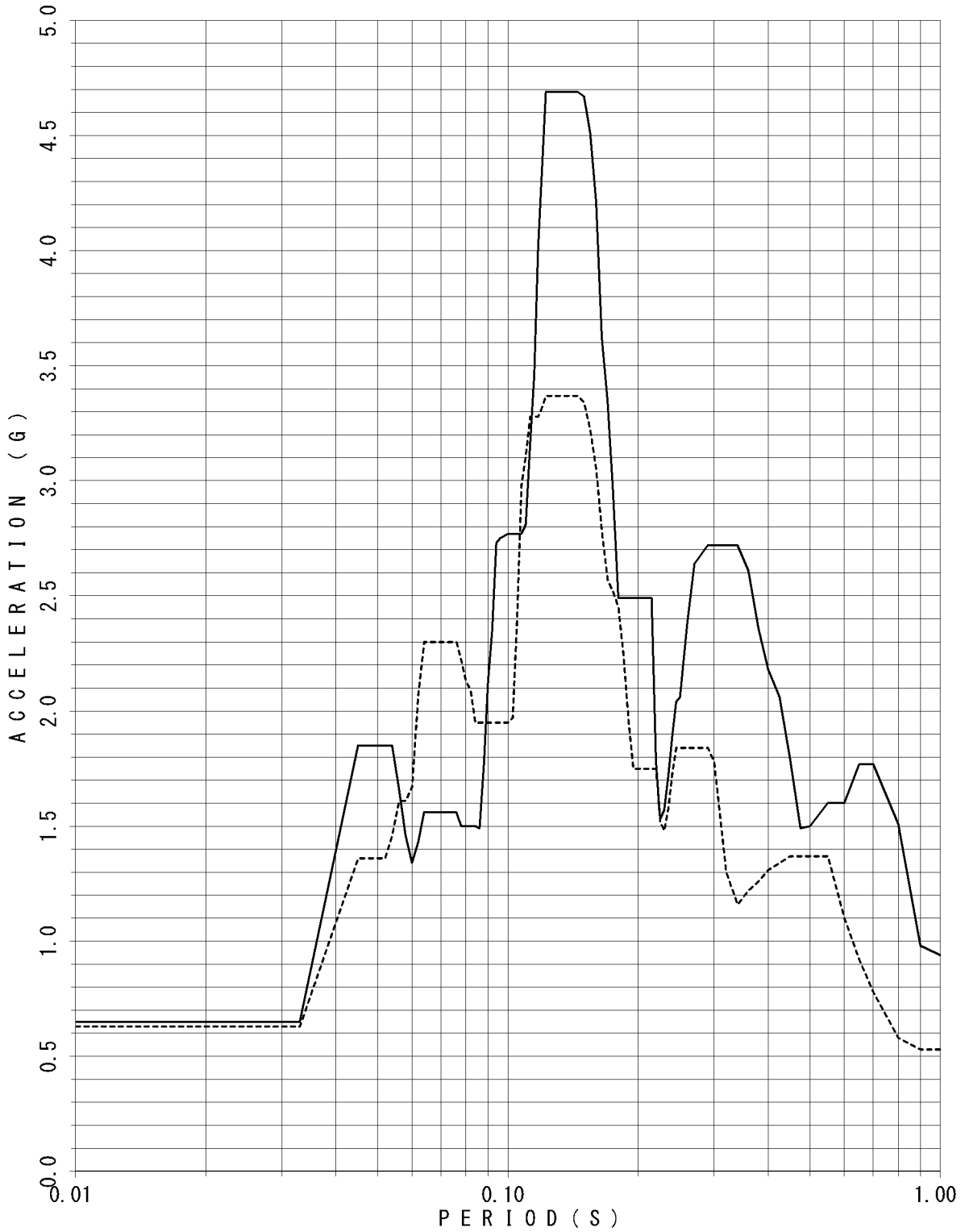

FLOOR RESPONSE SPECTRUM

UNIT NAME : KON-3/4
 WAVE NAME : Ss-12
 BUILDING NAME : TSC
 ELEVATION : EL8.55M #TSC4
 DAMPING : 2.5%

—— X - - - - Y

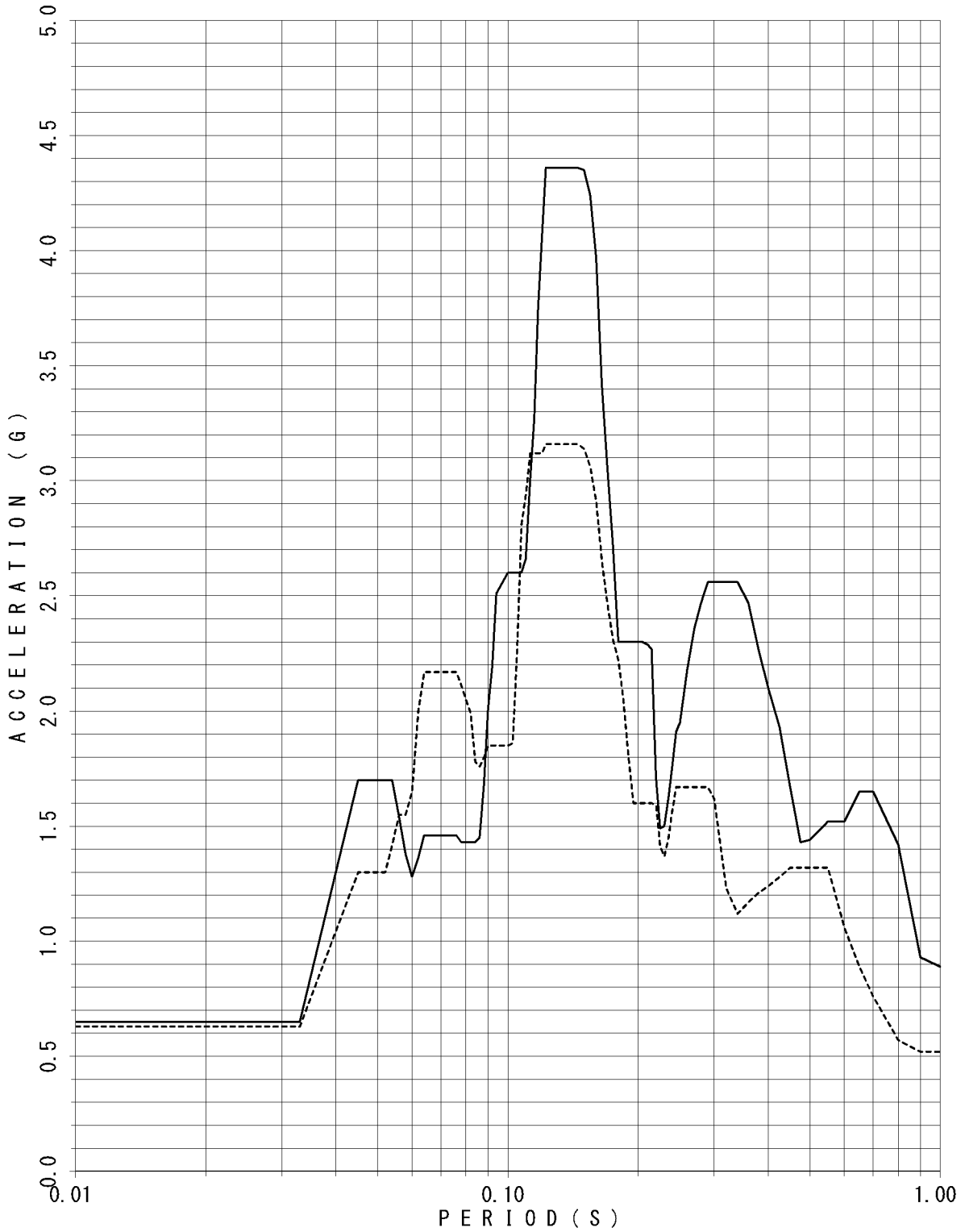

FLOOR RESPONSE SPECTRUM

UNIT NAME : KON-3/4
 WAVE NAME : Ss-12
 BUILDING NAME : TSC
 ELEVATION : EL8.55M #TSC4
 DAMPING : 3.0%

—— X - - - - Y

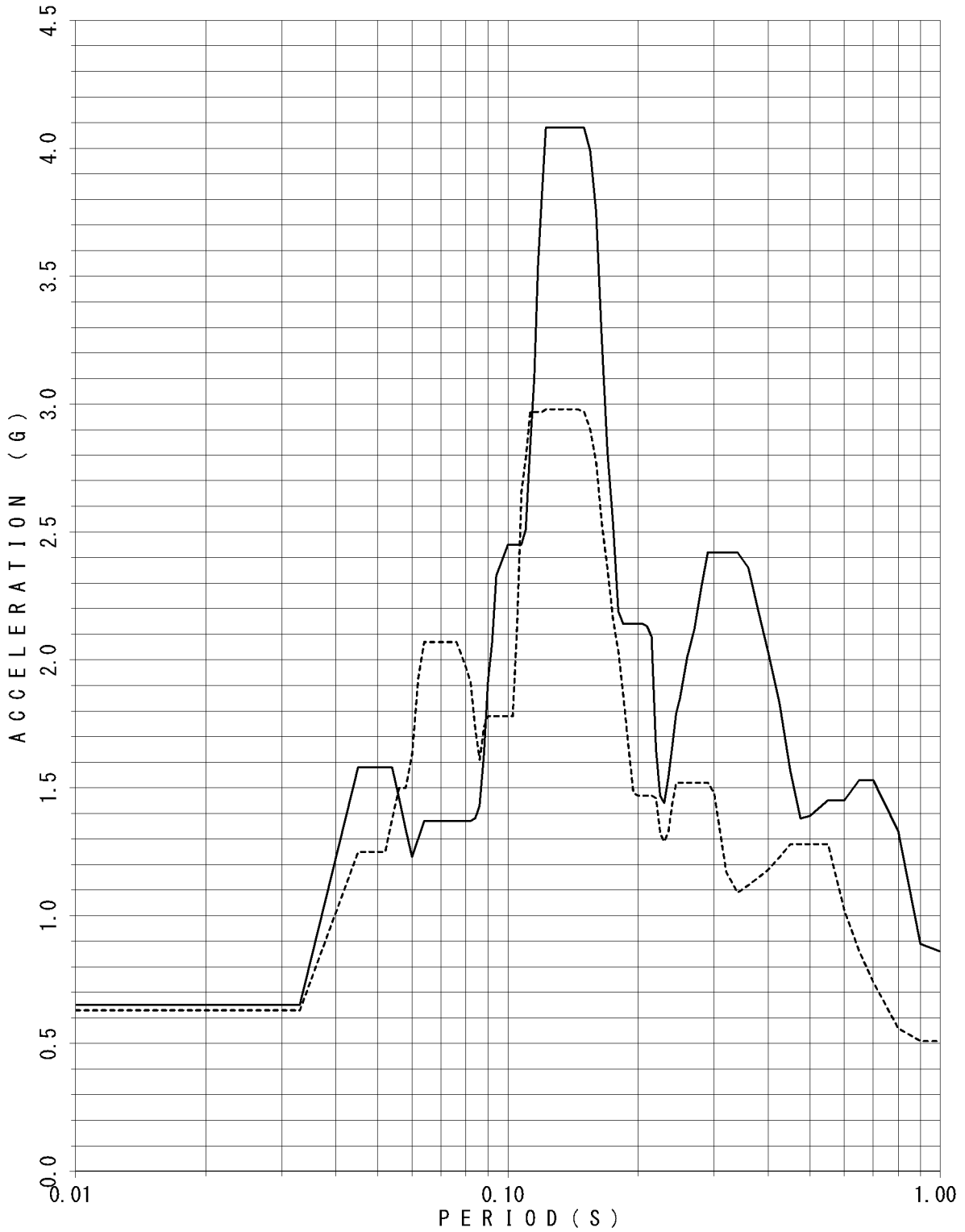

FLOOR RESPONSE SPECTRUM

UNIT NAME : KON-3/4
 WAVE NAME : Ss-12
 BUILDING NAME : TSC
 ELEVATION : EL8.55M #TSC4
 DAMPING : 4.0%

—— X - - - - Y

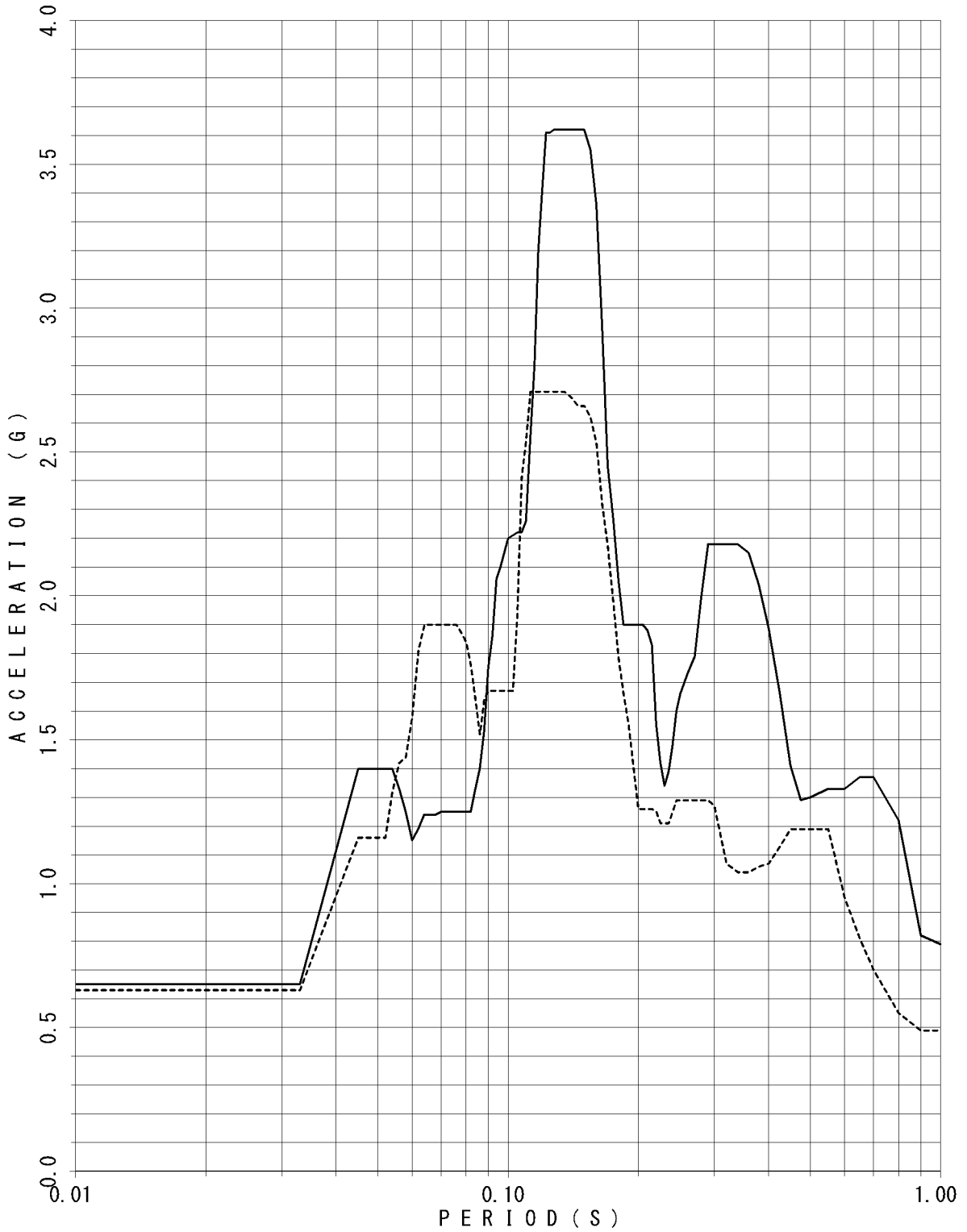

FLOOR RESPONSE SPECTRUM

UNIT NAME : KON-3/4
 WAVE NAME : Ss-12
 BUILDING NAME : TSC
 ELEVATION : EL8.55M #TSC4
 DAMPING : 5.0%

—— X - - - - Y

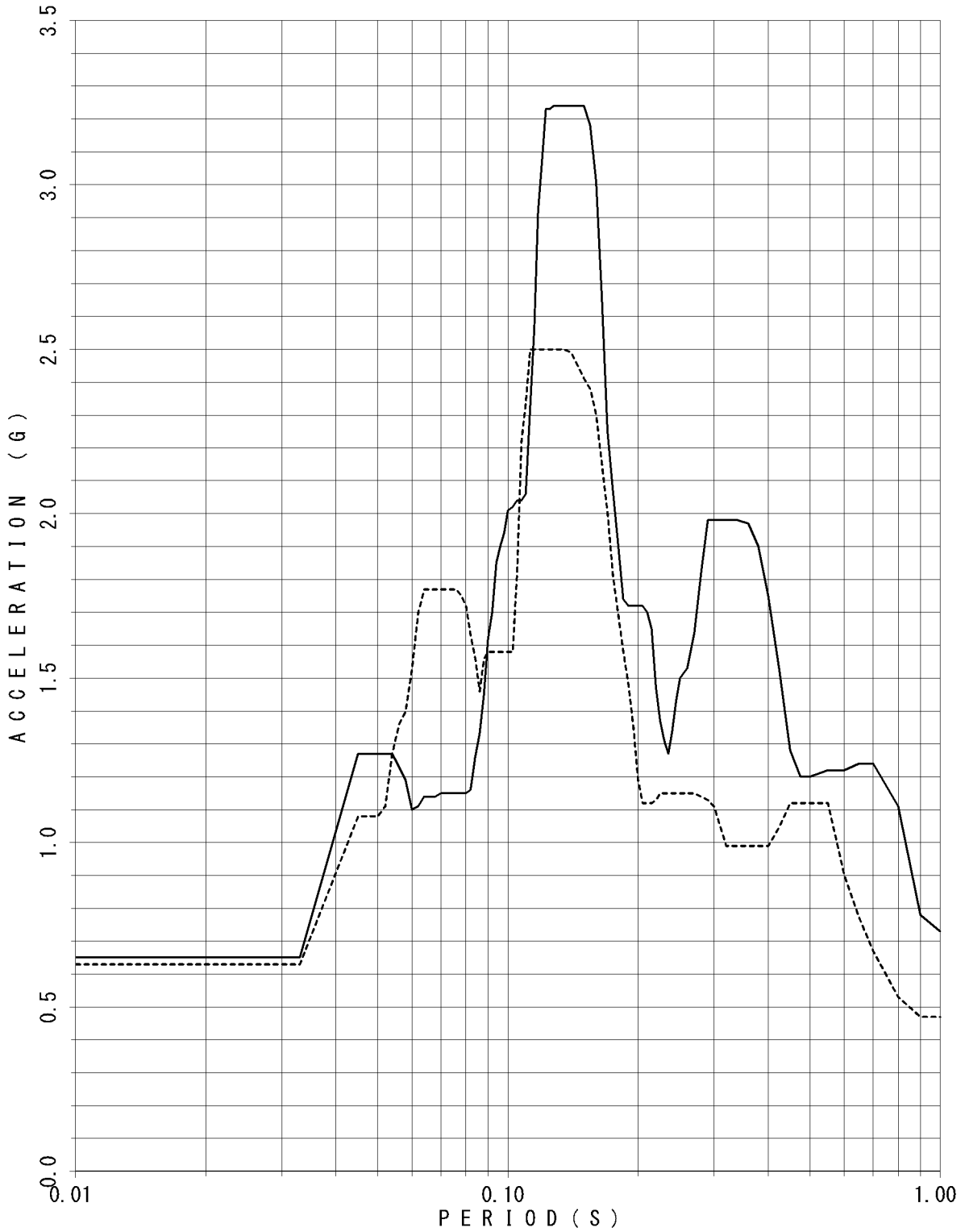

FLOOR RESPONSE SPECTRUM

UNIT NAME : KON-3/4
 WAVE NAME : Ss-13
 BUILDING NAME : TSC
 ELEVATION : EL18.95M #TSC1
 DAMPING : 0.5%

—— X - - - - Y

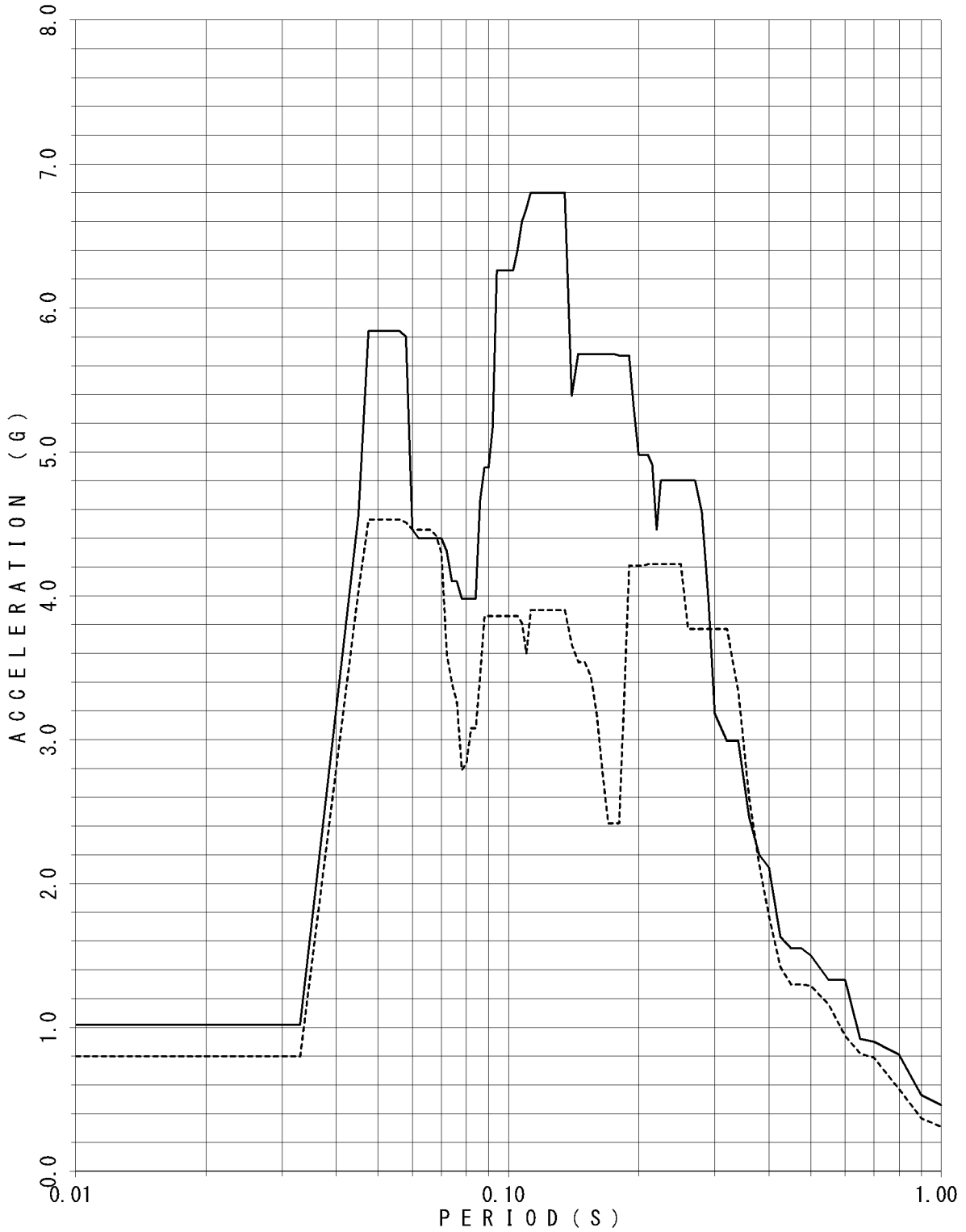

FLOOR RESPONSE SPECTRUM

UNIT NAME : KON-3/4
 WAVE NAME : Ss-13
 BUILDING NAME : TSC
 ELEVATION : EL18.95M #TSC1
 DAMPING : 1.0%

—— X - - - - Y

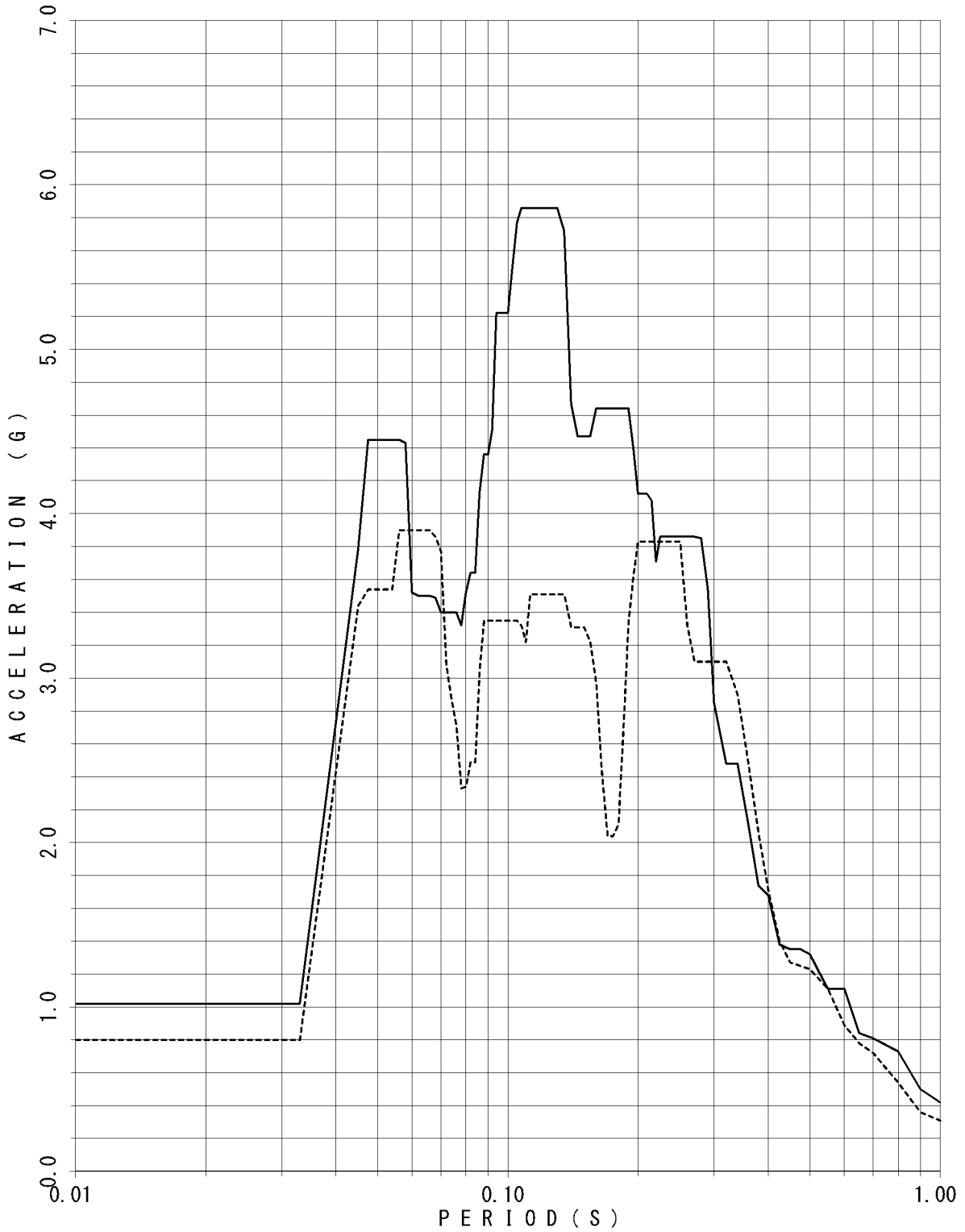

FLOOR RESPONSE SPECTRUM

UNIT NAME : KON-3/4
WAVE NAME : Ss-13
BUILDING NAME : TSC
ELEVATION : EL18.95M #TSC1
DAMPING : 1.5%

— X - - - - Y

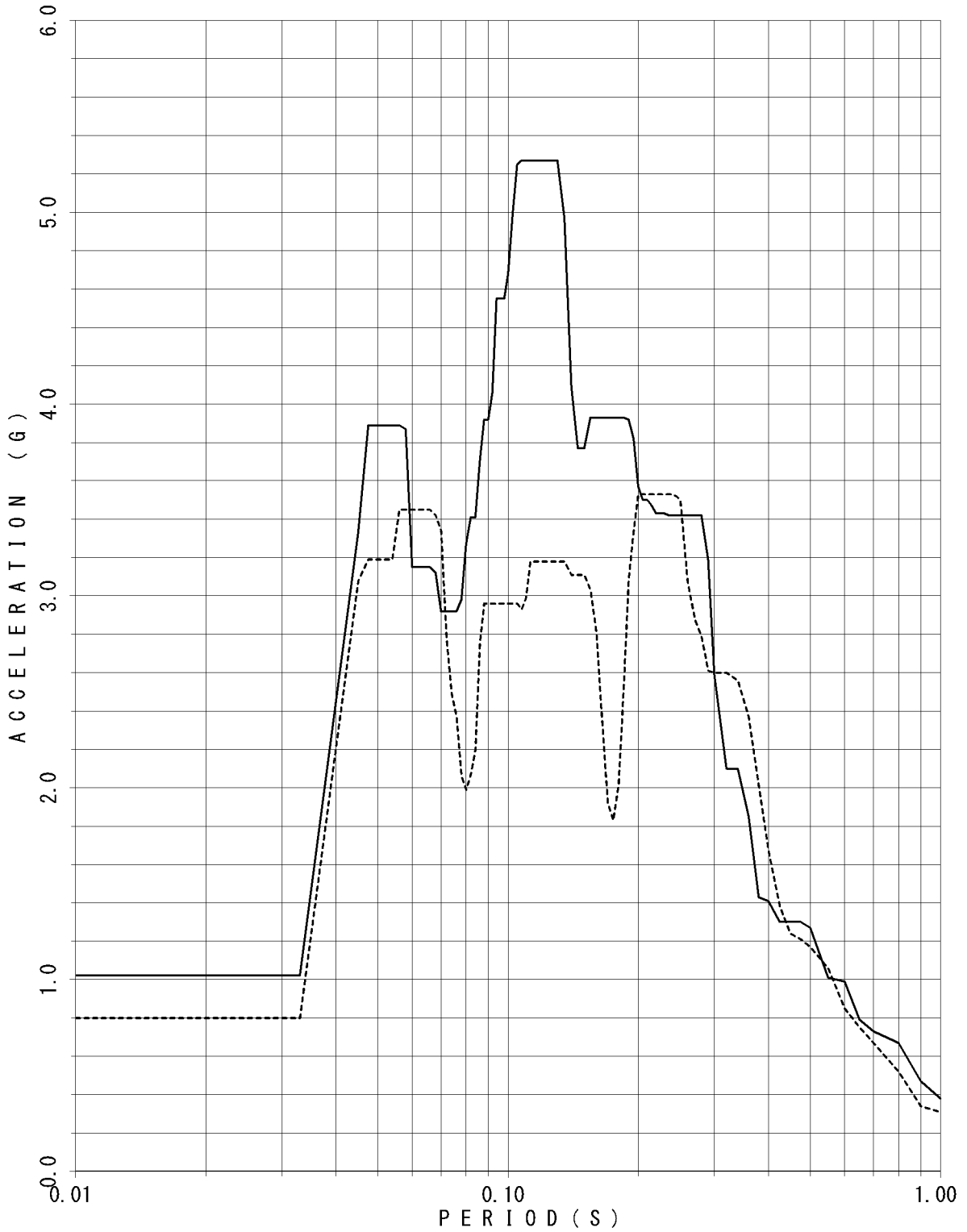

FLOOR RESPONSE SPECTRUM

UNIT NAME : KON-3/4
WAVE NAME : Ss-13
BUILDING NAME : TSC
ELEVATION : EL18.95M #TSC1
DAMPING : 2.0%

— X - - - - Y

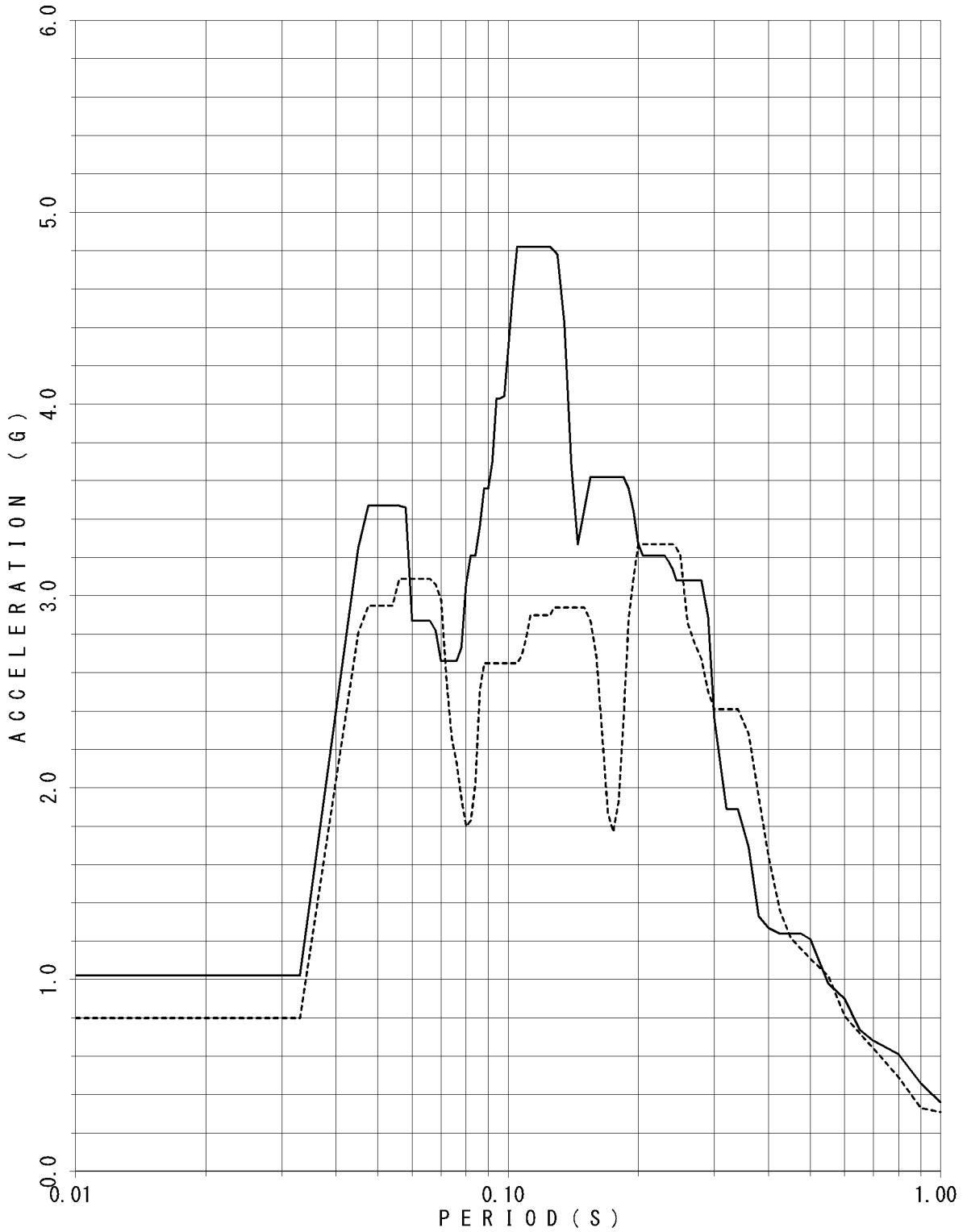

FLOOR RESPONSE SPECTRUM

UNIT NAME : KON-3/4
 WAVE NAME : Ss-13
 BUILDING NAME : TSC
 ELEVATION : EL18.95M #TSC1
 DAMPING : 2.5%

—— X - - - - Y

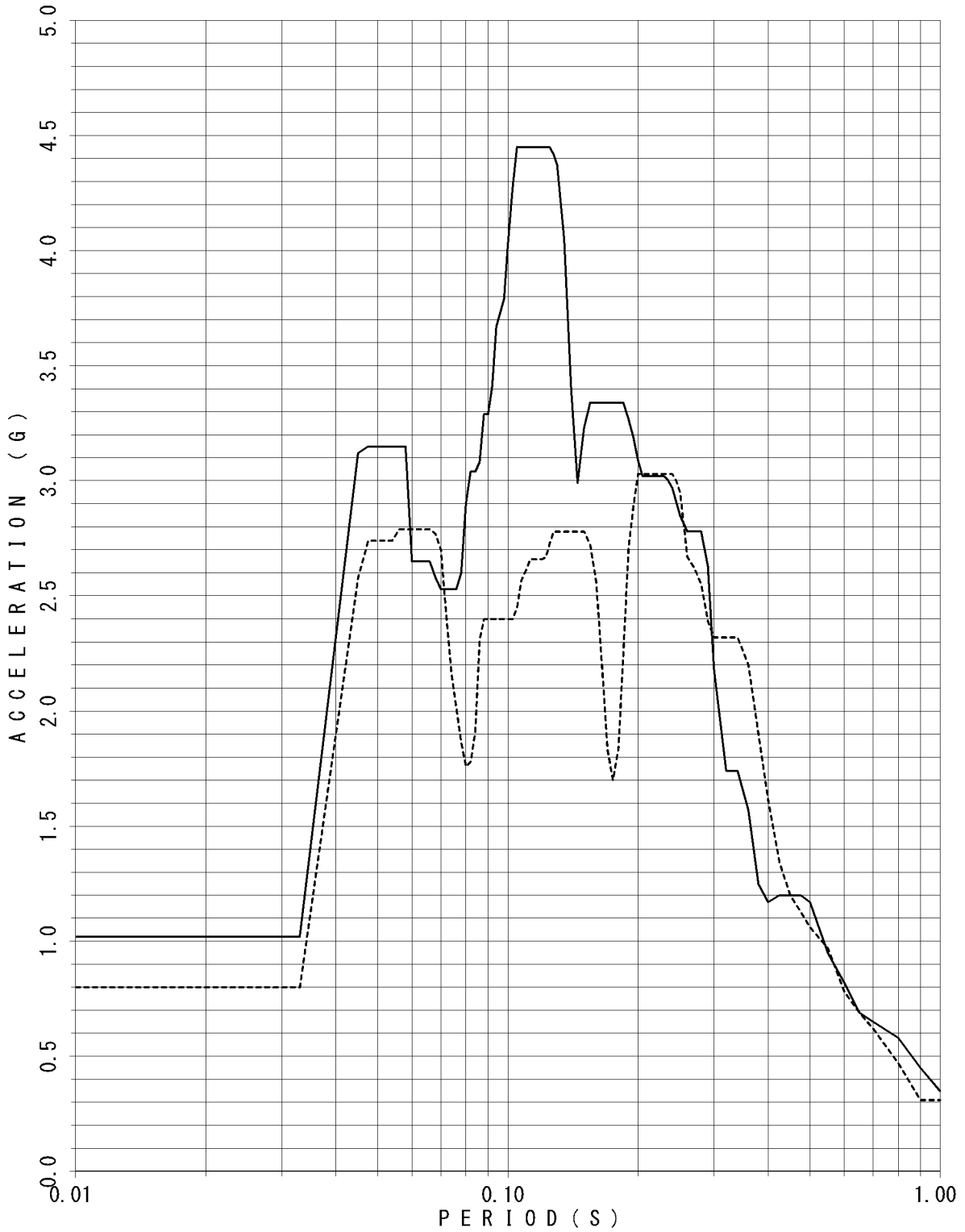

FLOOR RESPONSE SPECTRUM

UNIT NAME : KON-3/4
 WAVE NAME : Ss-13
 BUILDING NAME : TSC
 ELEVATION : EL18.95M #TSC1
 DAMPING : 3.0%

— X - - - - Y

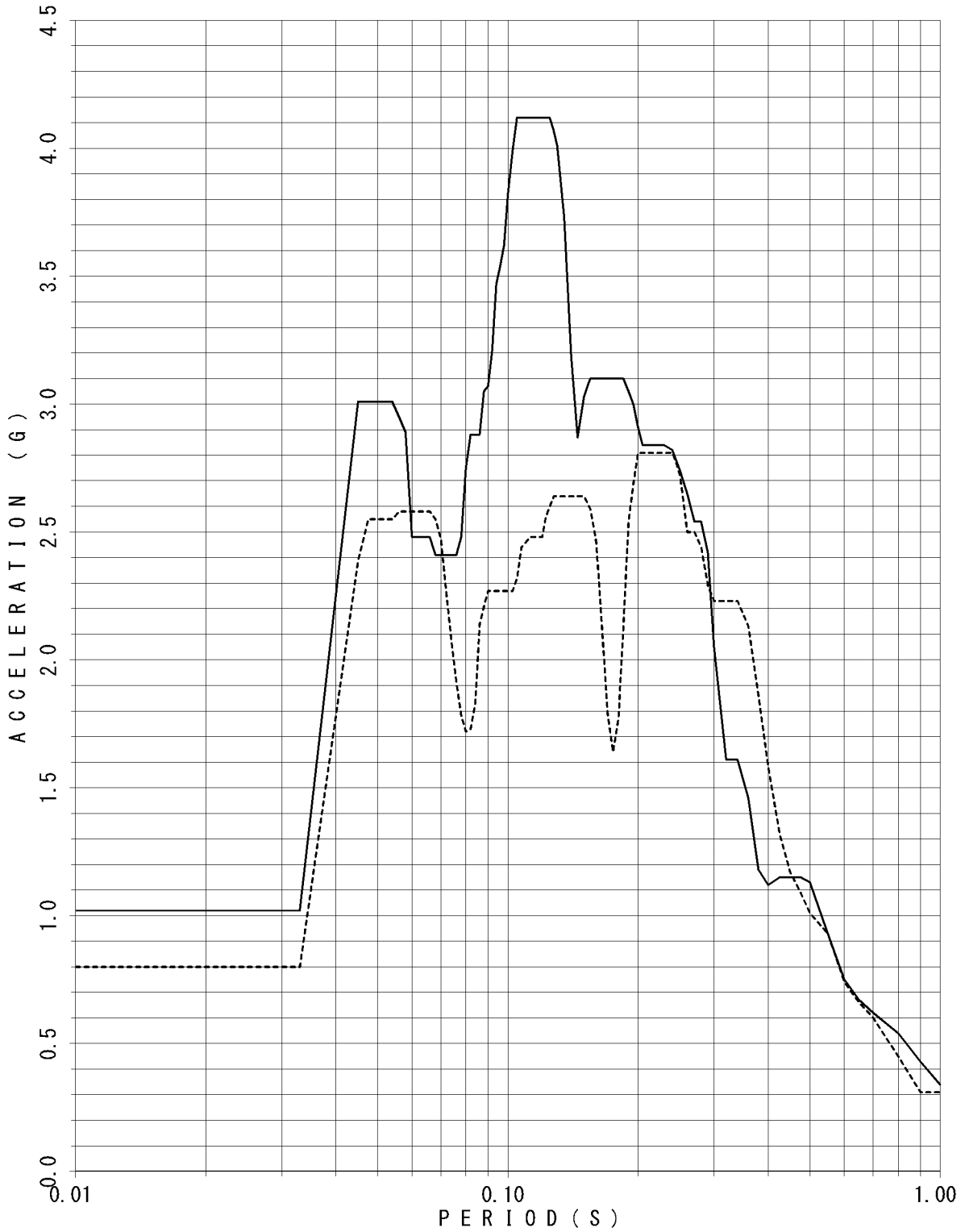

FLOOR RESPONSE SPECTRUM

UNIT NAME : KON-3/4
WAVE NAME : Ss-13
BUILDING NAME : TSC
ELEVATION : EL18.95M #TSC1
DAMPING : 4.0%

— X - - - - Y

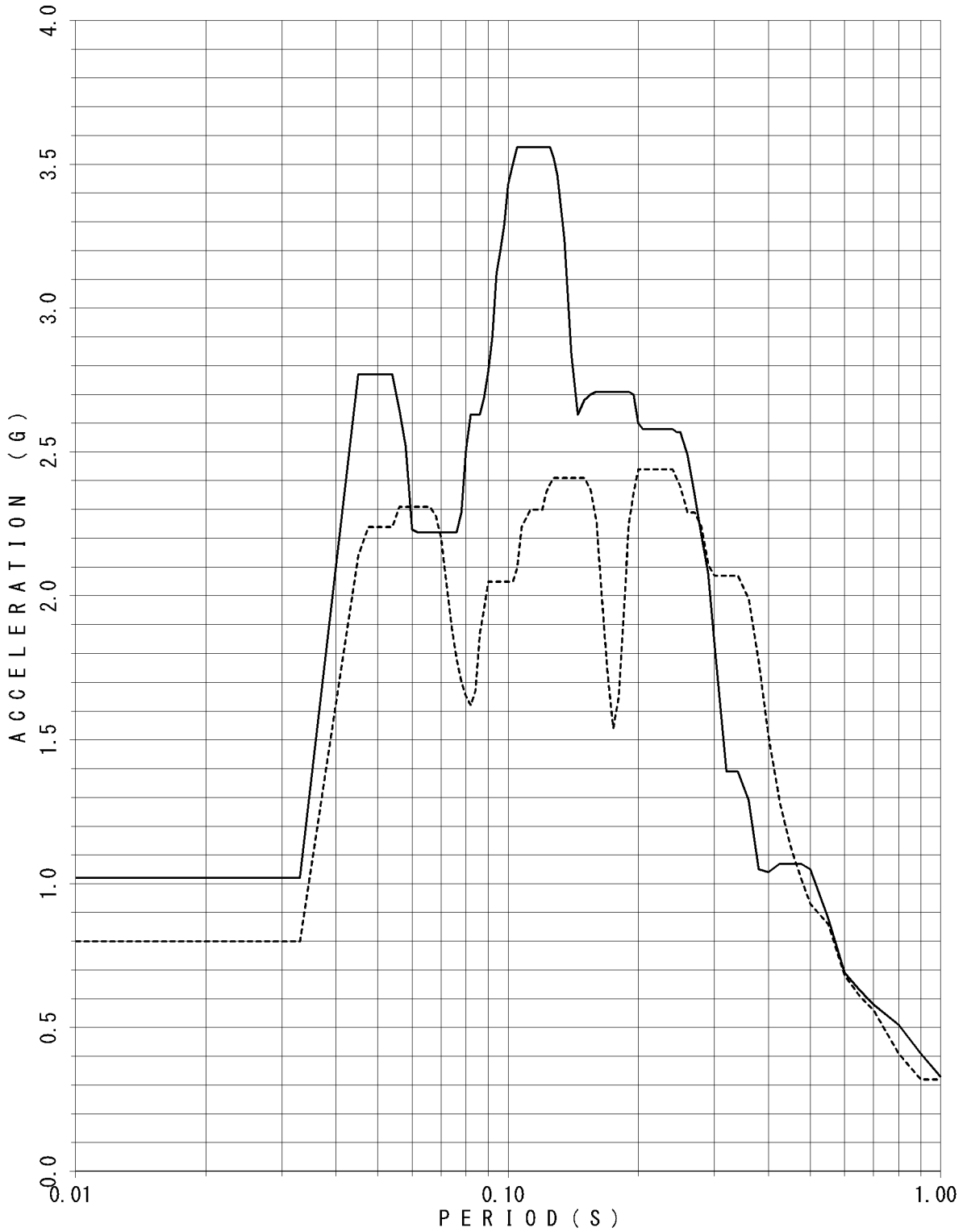

FLOOR RESPONSE SPECTRUM

UNIT NAME : KON-3/4
 WAVE NAME : Ss-13
 BUILDING NAME : TSC
 ELEVATION : EL18.95M #TSC1
 DAMPING : 5.0%

—— X - - - - Y

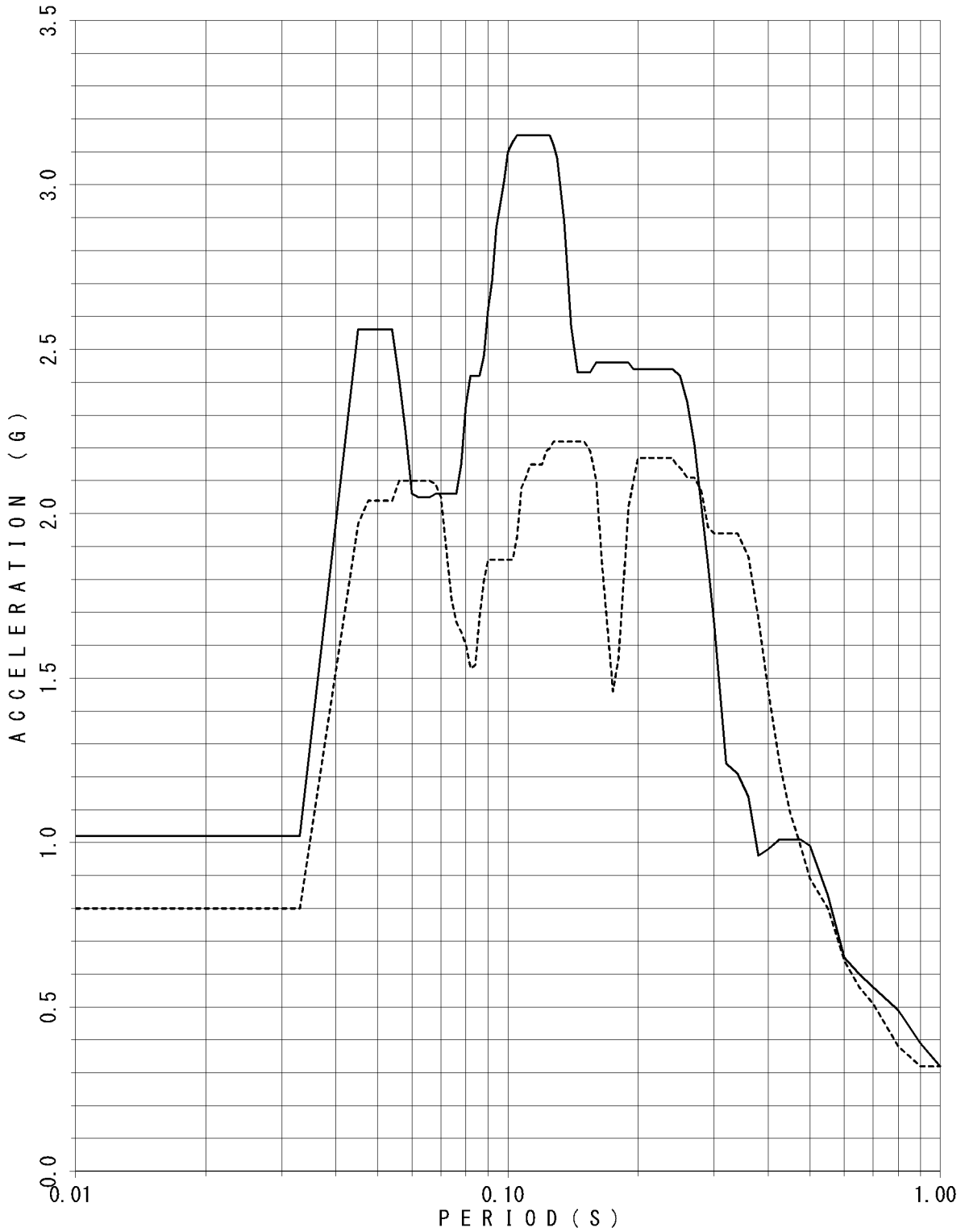

FLOOR RESPONSE SPECTRUM

UNIT NAME : KON-3/4
 WAVE NAME : Ss-13
 BUILDING NAME : TSC
 ELEVATION : EL14.40M #TSC2
 DAMPING : 0.5%

— X - - - - Y

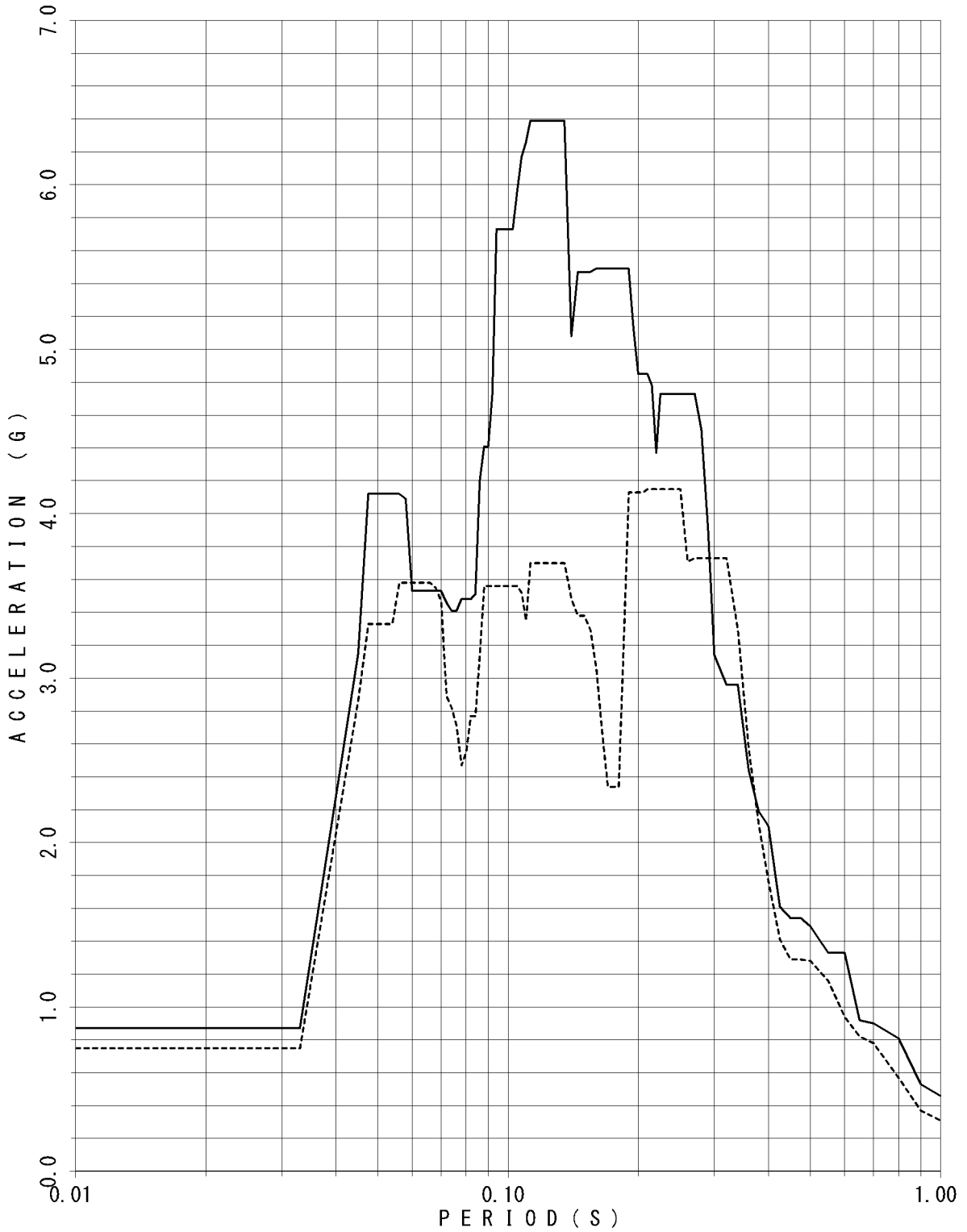

FLOOR RESPONSE SPECTRUM

UNIT NAME : KON-3/4
 WAVE NAME : Ss-13
 BUILDING NAME : TSC
 ELEVATION : EL14.40M #TSC2
 DAMPING : 1.0%

—— X - - - - Y

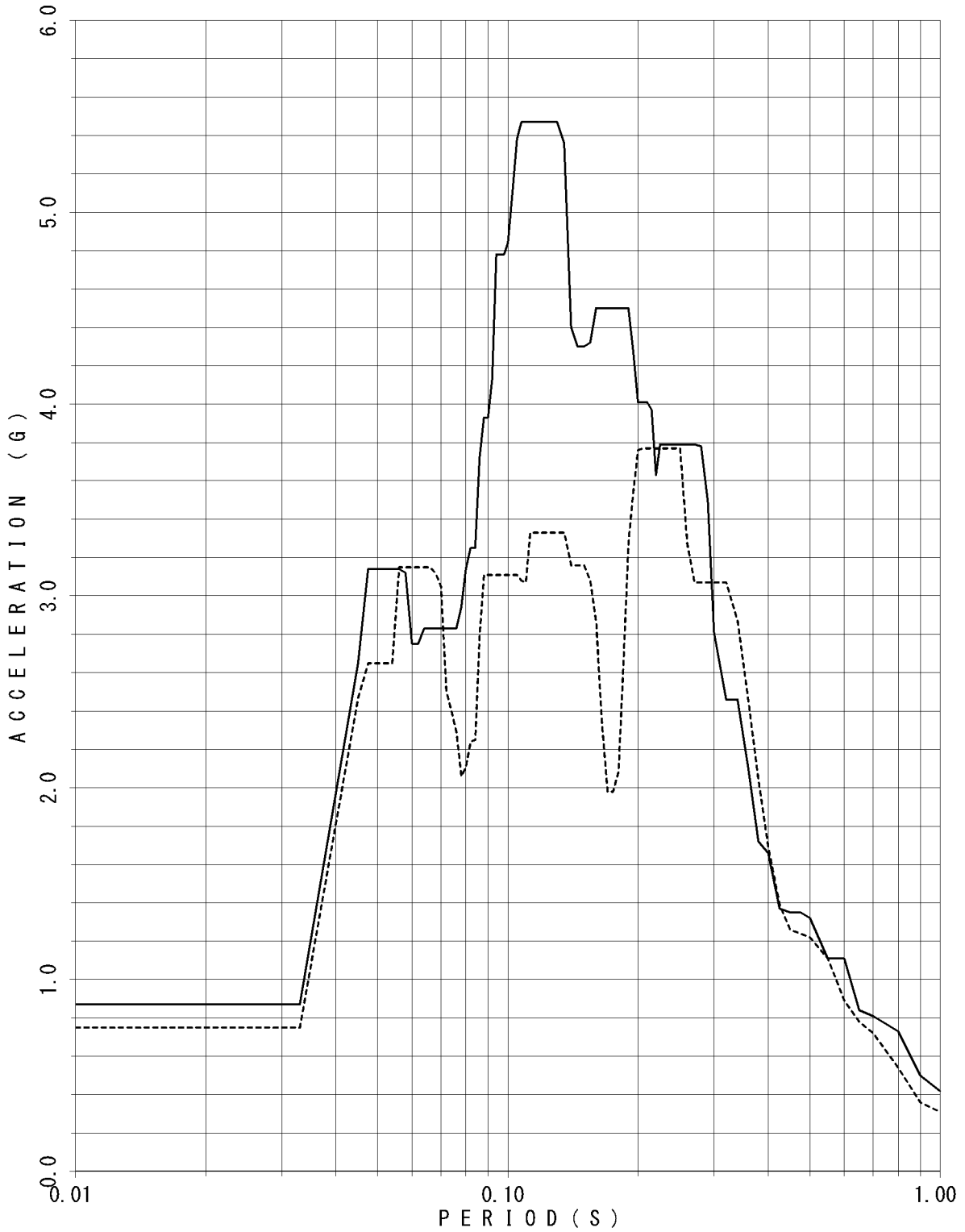

FLOOR RESPONSE SPECTRUM

UNIT NAME : KON-3/4
 WAVE NAME : Ss-13
 BUILDING NAME : TSC
 ELEVATION : EL14.40M #TSC2
 DAMPING : 1.5%

—— X - - - - Y

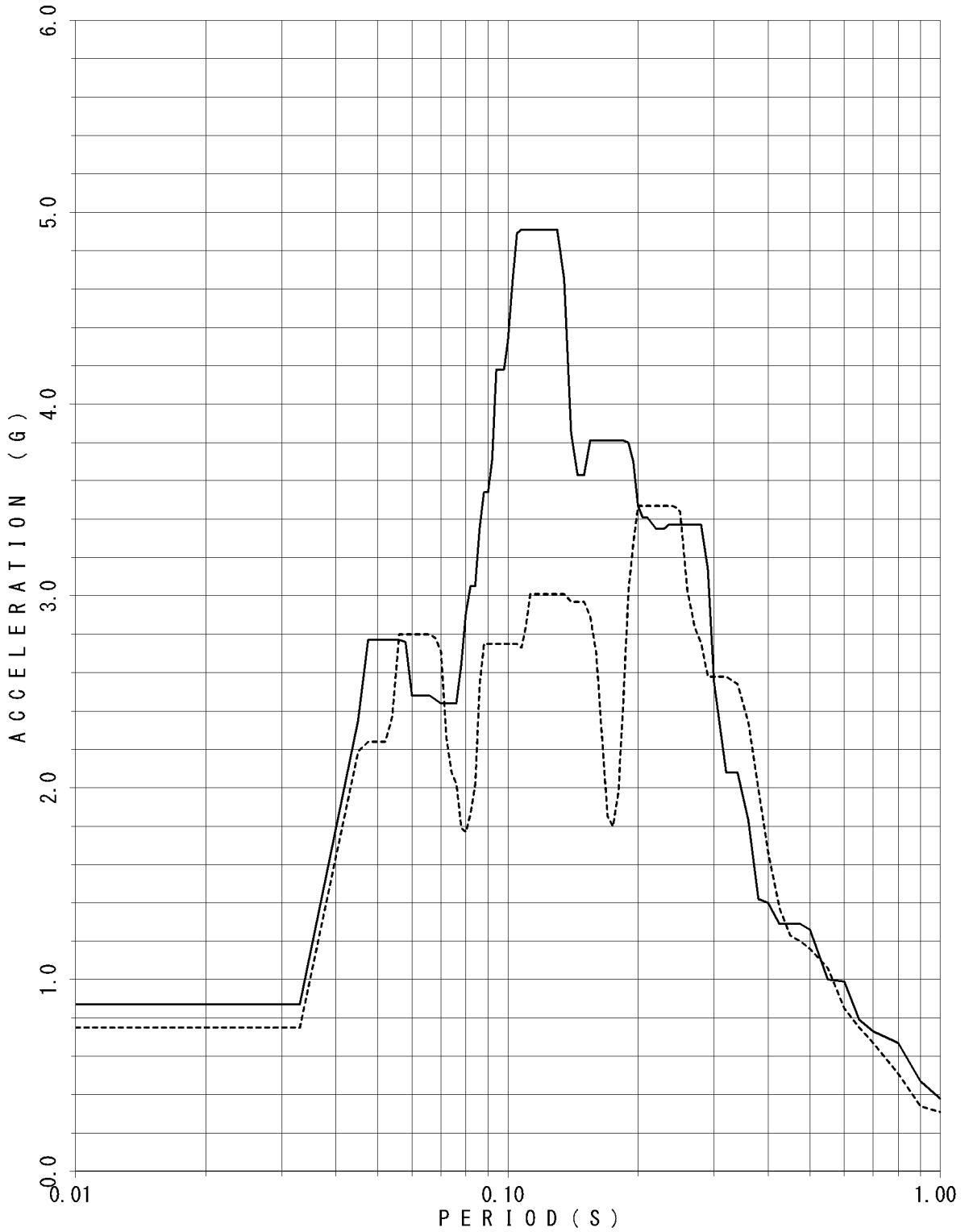

FLOOR RESPONSE SPECTRUM

UNIT NAME : KON-3/4
 WAVE NAME : Ss-13
 BUILDING NAME : TSC
 ELEVATION : EL14.40M #TSC2
 DAMPING : 2.0%

— X - - - - Y

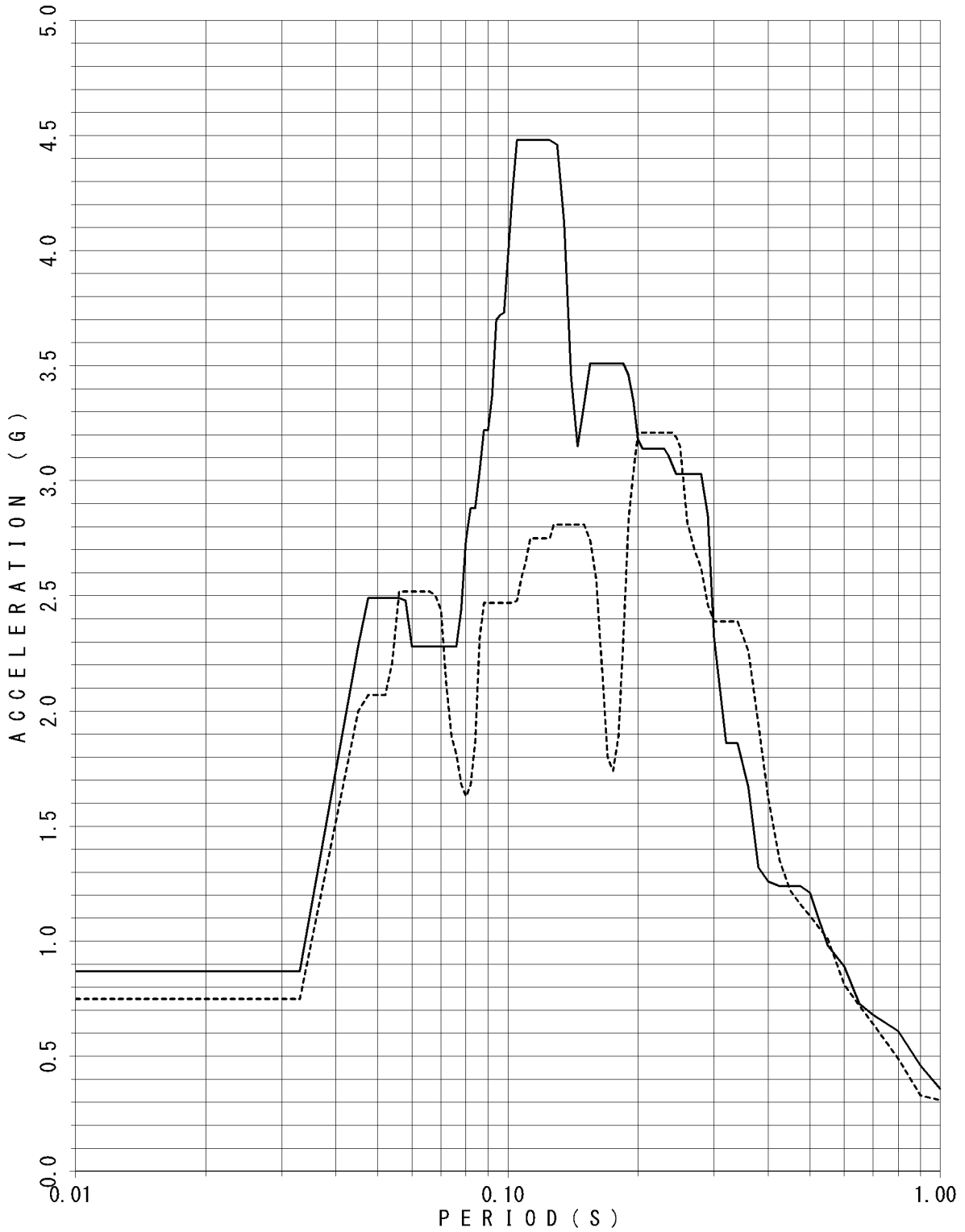

FLOOR RESPONSE SPECTRUM

UNIT NAME : KON-3/4
 WAVE NAME : Ss-13
 BUILDING NAME : TSC
 ELEVATION : EL14.40M #TSC2
 DAMPING : 2.5%

—— X - - - - Y

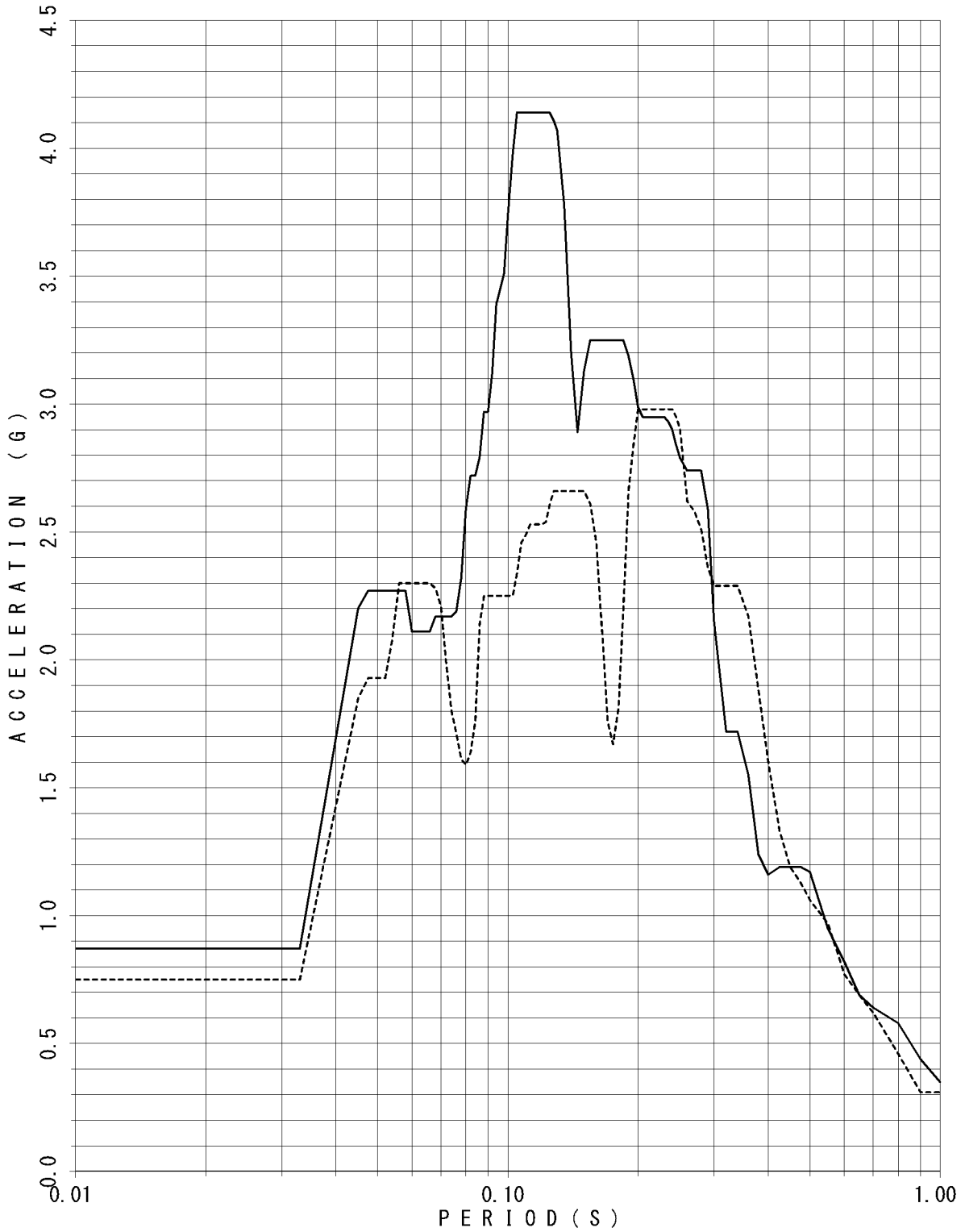

FLOOR RESPONSE SPECTRUM

UNIT NAME : KON-3/4
 WAVE NAME : Ss-13
 BUILDING NAME : TSC
 ELEVATION : EL14.40M #TSC2
 DAMPING : 3.0%

—— X - - - - Y

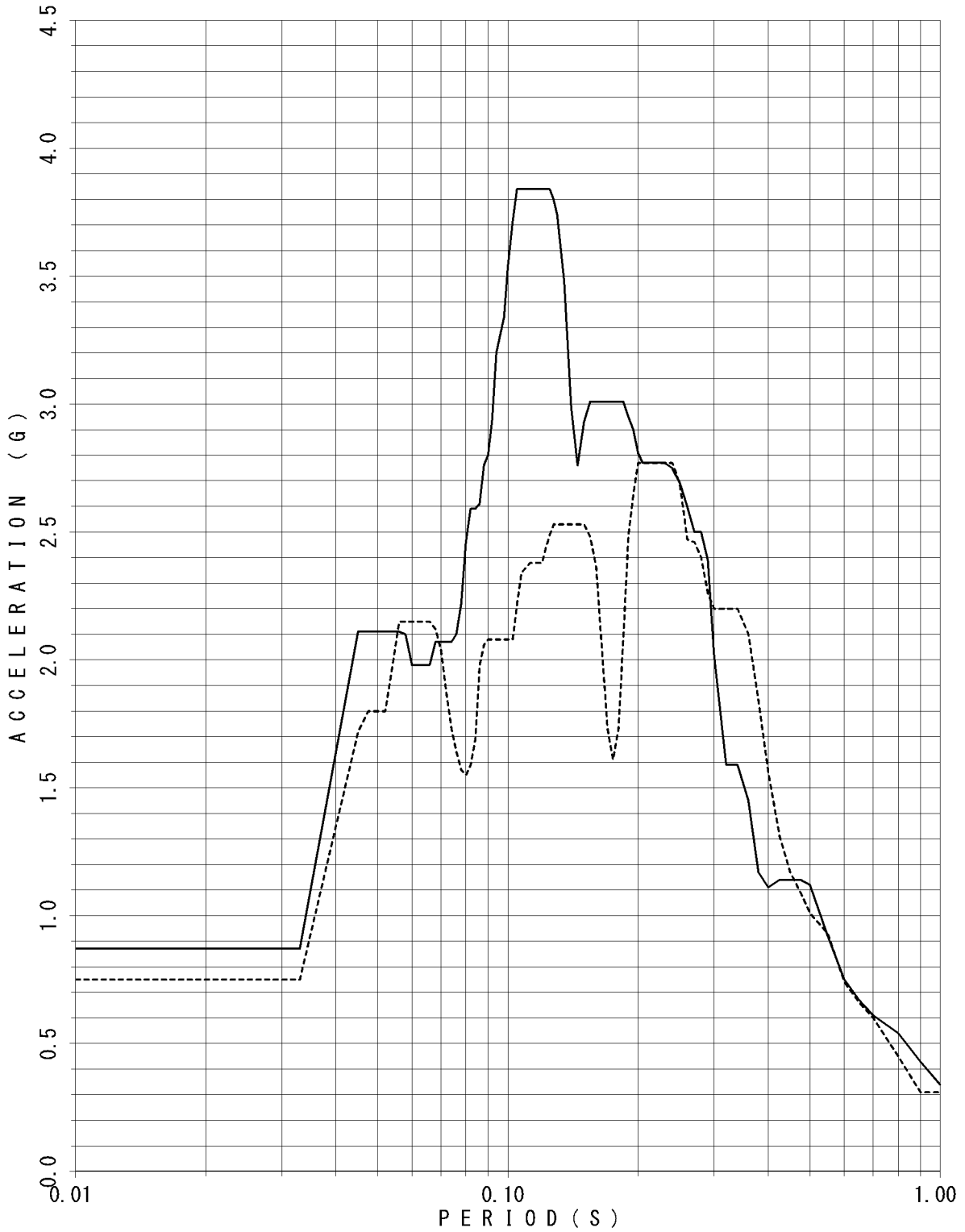

FLOOR RESPONSE SPECTRUM

UNIT NAME : KON-3/4
 WAVE NAME : Ss-13
 BUILDING NAME : TSC
 ELEVATION : EL14.40M #TSC2
 DAMPING : 4.0%

—— X - - - - Y

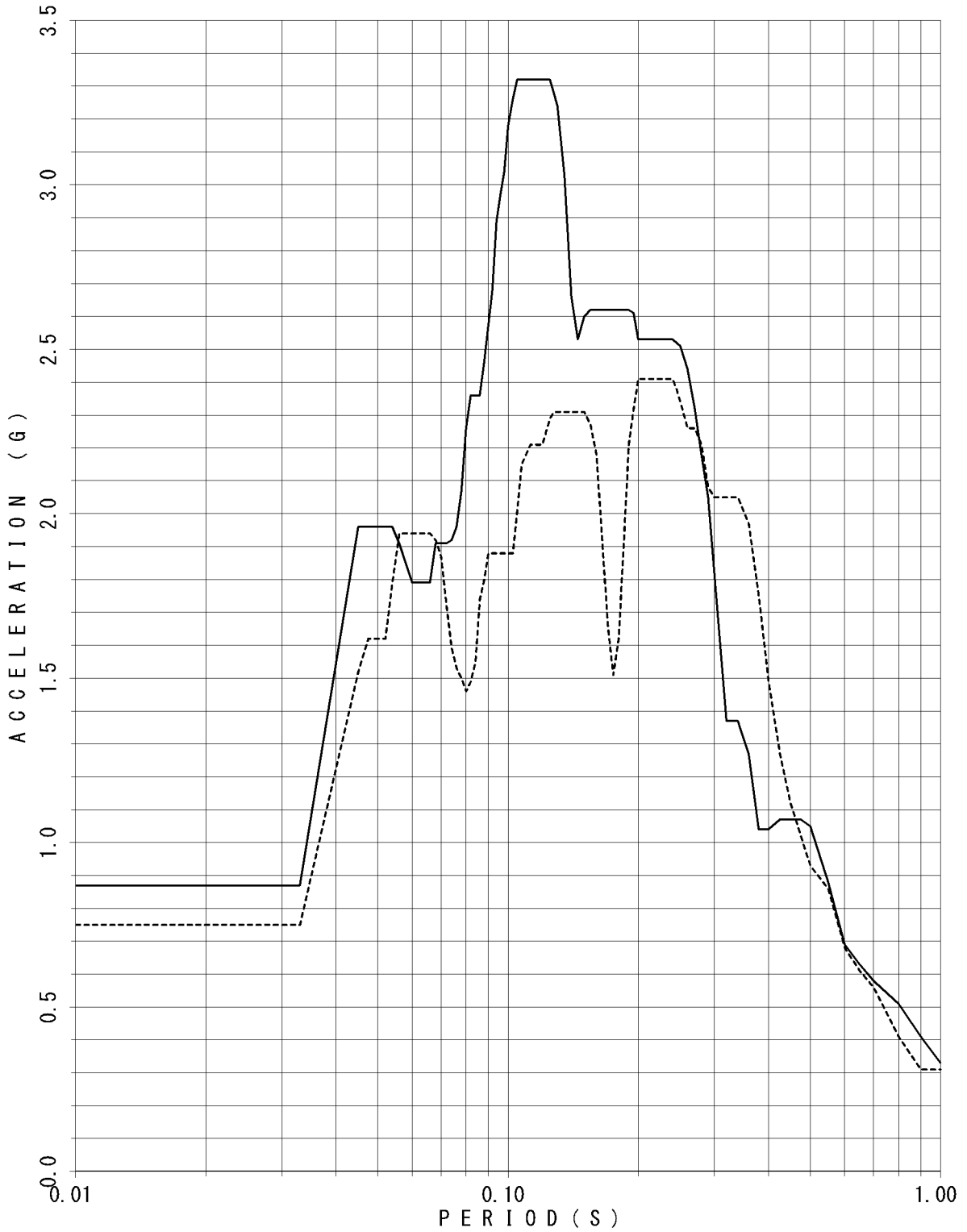

FLOOR RESPONSE SPECTRUM

UNIT NAME : KON-3/4
 WAVE NAME : Ss-13
 BUILDING NAME : TSC
 ELEVATION : EL14.40M #TSC2
 DAMPING : 5.0%

—— X - - - - Y

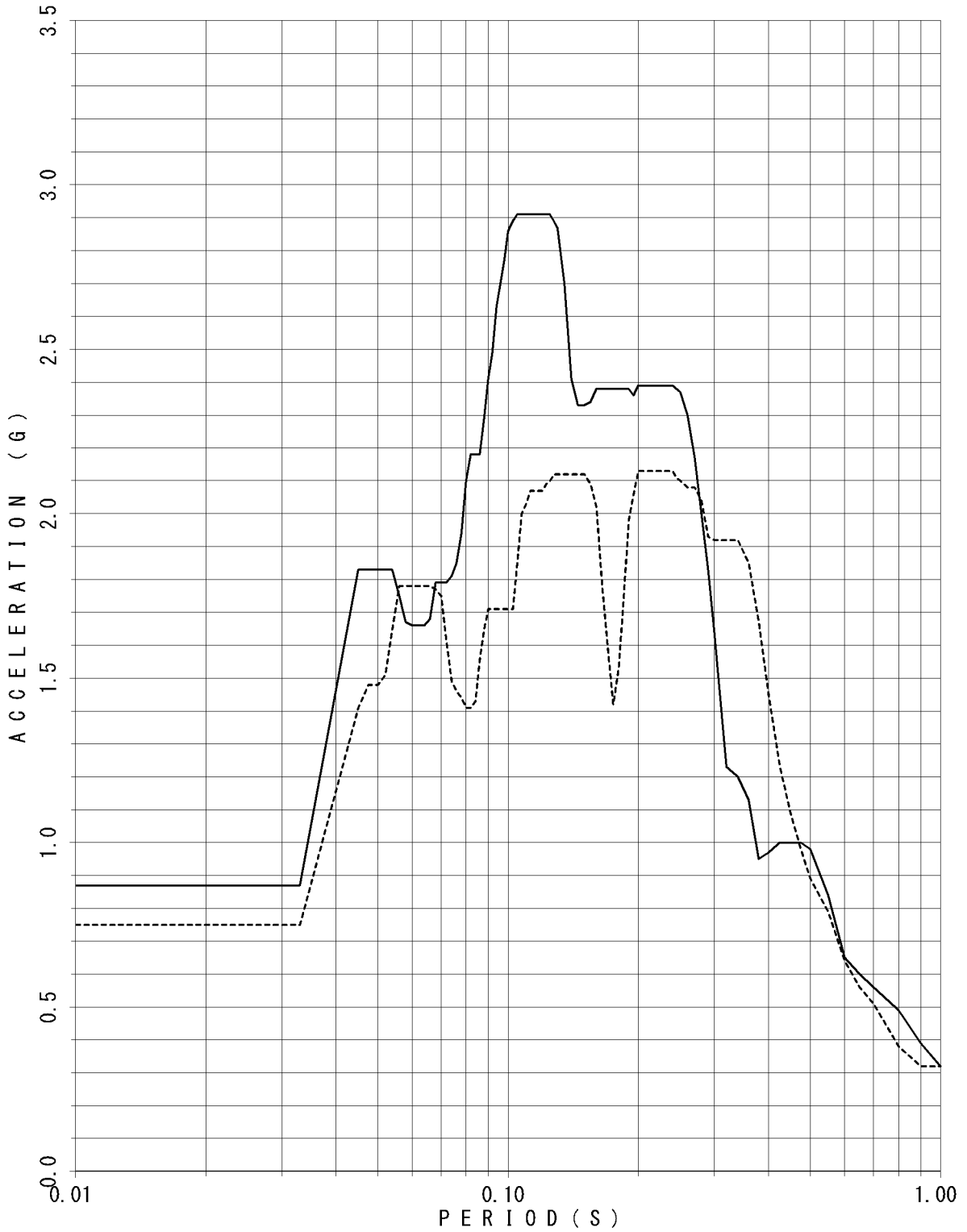

FLOOR RESPONSE SPECTRUM

UNIT NAME : KON-3/4
WAVE NAME : Ss-13
BUILDING NAME : TSC
ELEVATION : EL8.55M #TSC4
DAMPING : 0.5%

— X - - - - Y

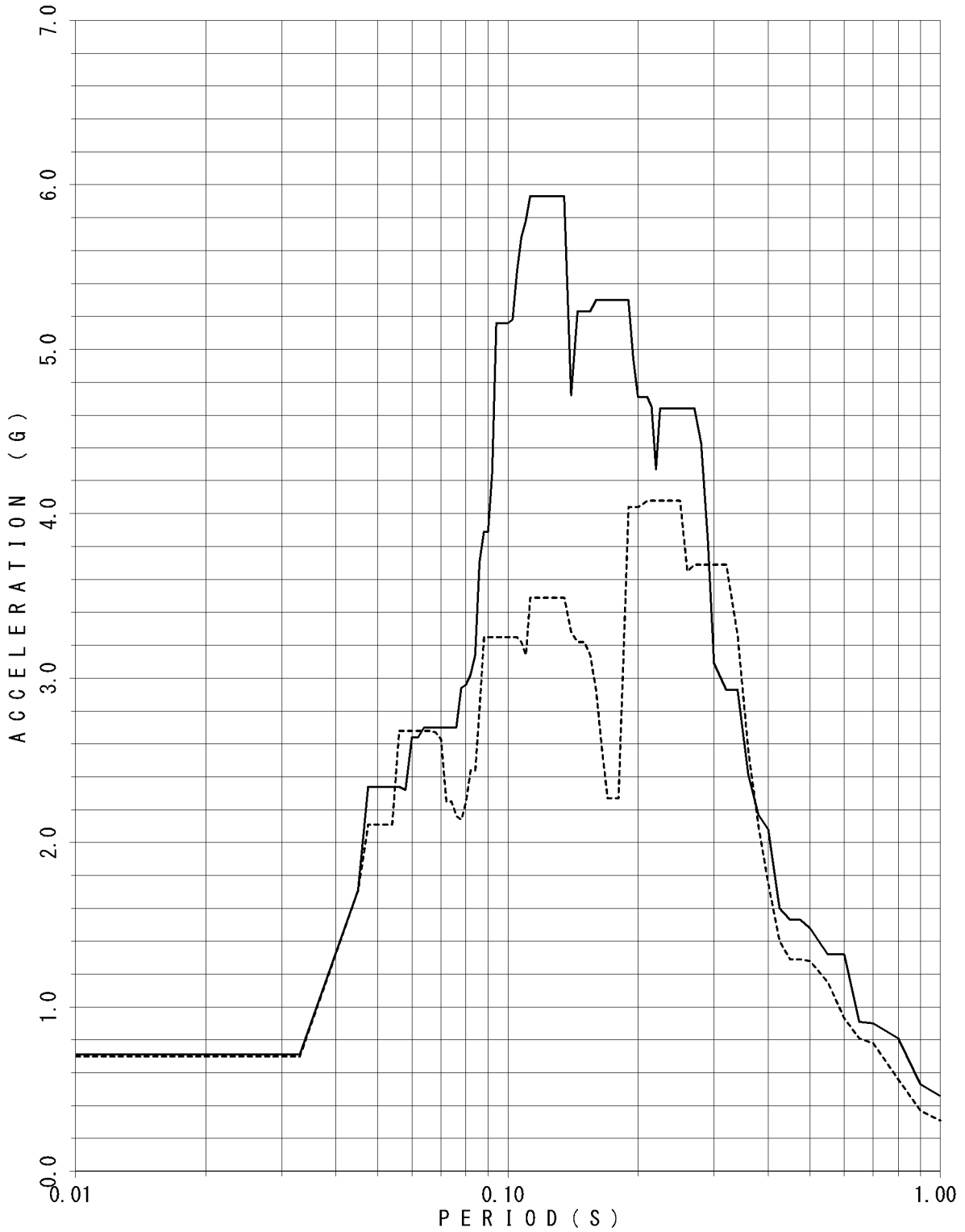

FLOOR RESPONSE SPECTRUM

UNIT NAME : KON-3/4
 WAVE NAME : Ss-13
 BUILDING NAME : TSC
 ELEVATION : EL8.55M #TSC4
 DAMPING : 1.0%

—— X - - - - Y

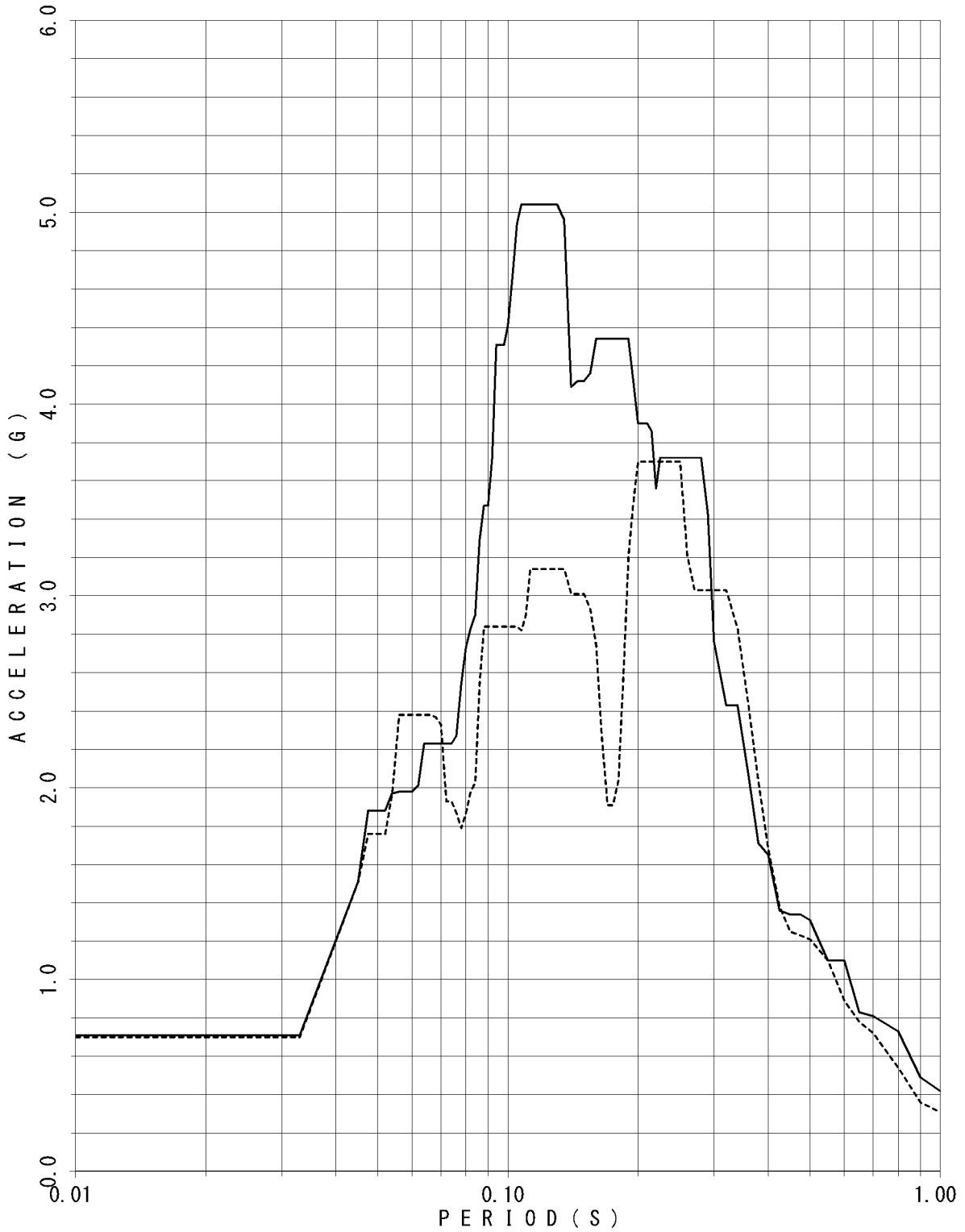

FLOOR RESPONSE SPECTRUM

UNIT NAME : KON-3/4
 WAVE NAME : Ss-13
 BUILDING NAME : TSC
 ELEVATION : EL8.55M #TSC4
 DAMPING : 1.5%

—— X - - - - Y

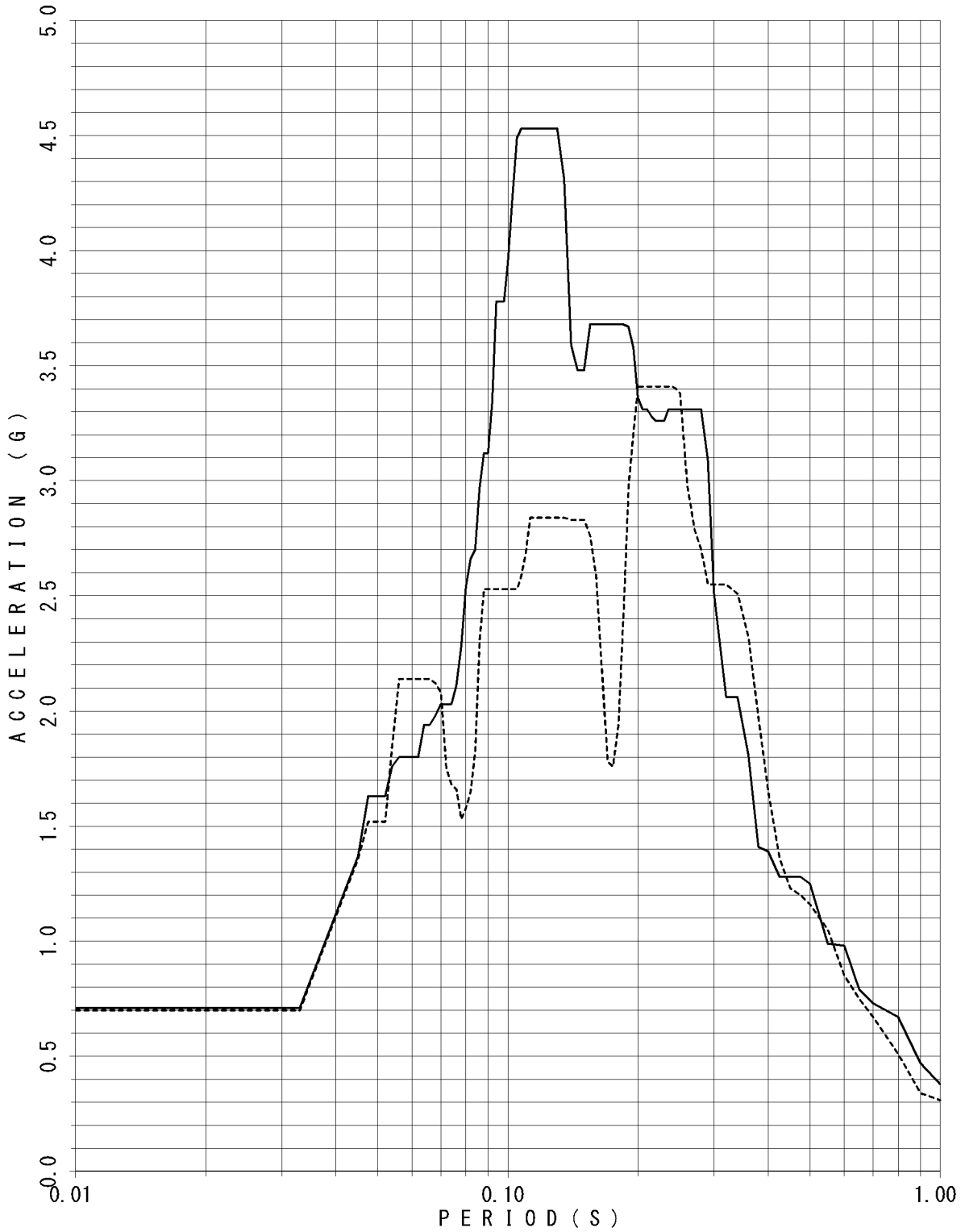

FLOOR RESPONSE SPECTRUM

UNIT NAME : KON-3/4
 WAVE NAME : Ss-13
 BUILDING NAME : TSC
 ELEVATION : EL8.55M #TSC4
 DAMPING : 2.0%

— X - - - - Y

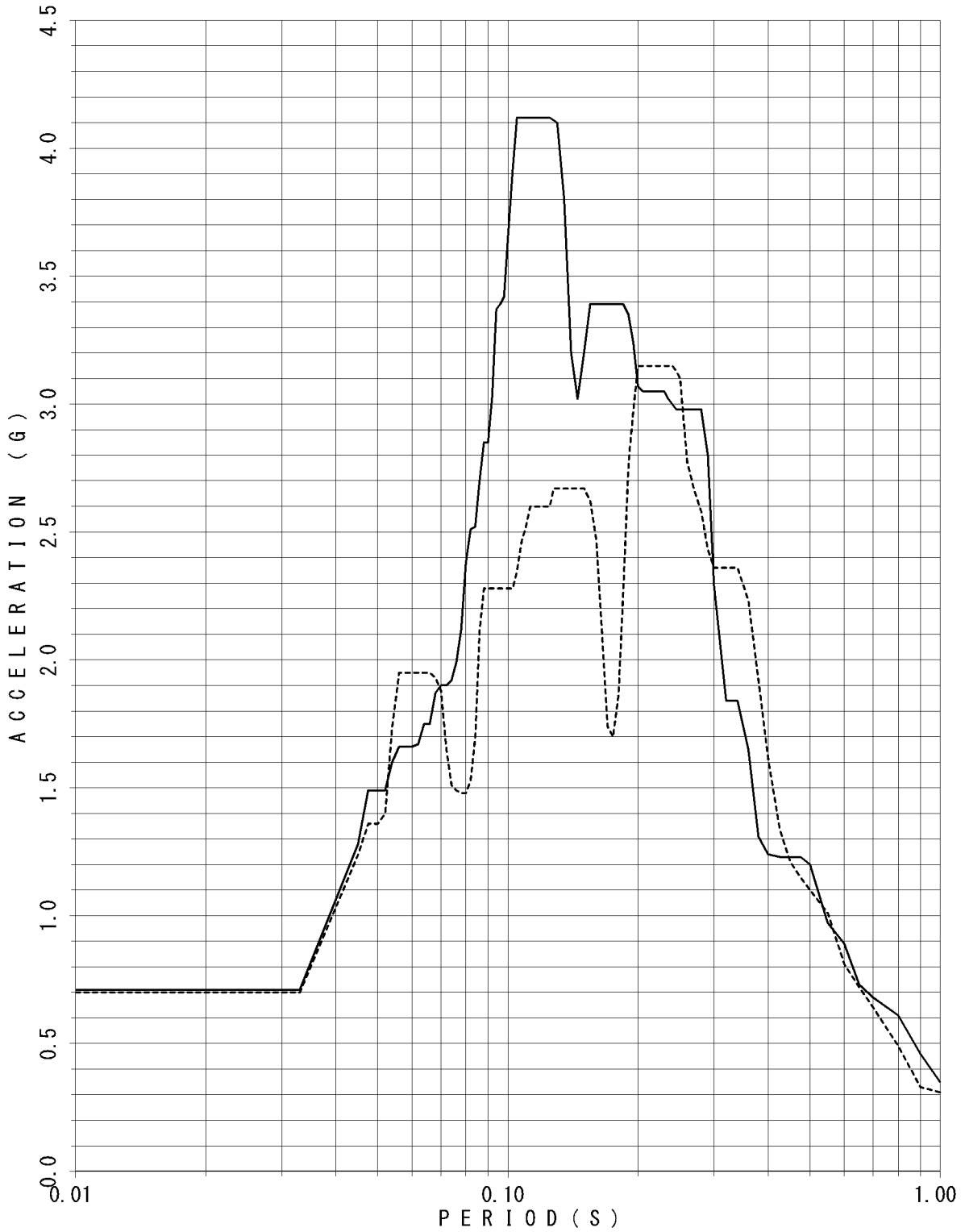

FLOOR RESPONSE SPECTRUM

UNIT NAME : KON-3/4
 WAVE NAME : Ss-13
 BUILDING NAME : TSC
 ELEVATION : EL8.55M #TSC4
 DAMPING : 2.5%

— X - - - - Y

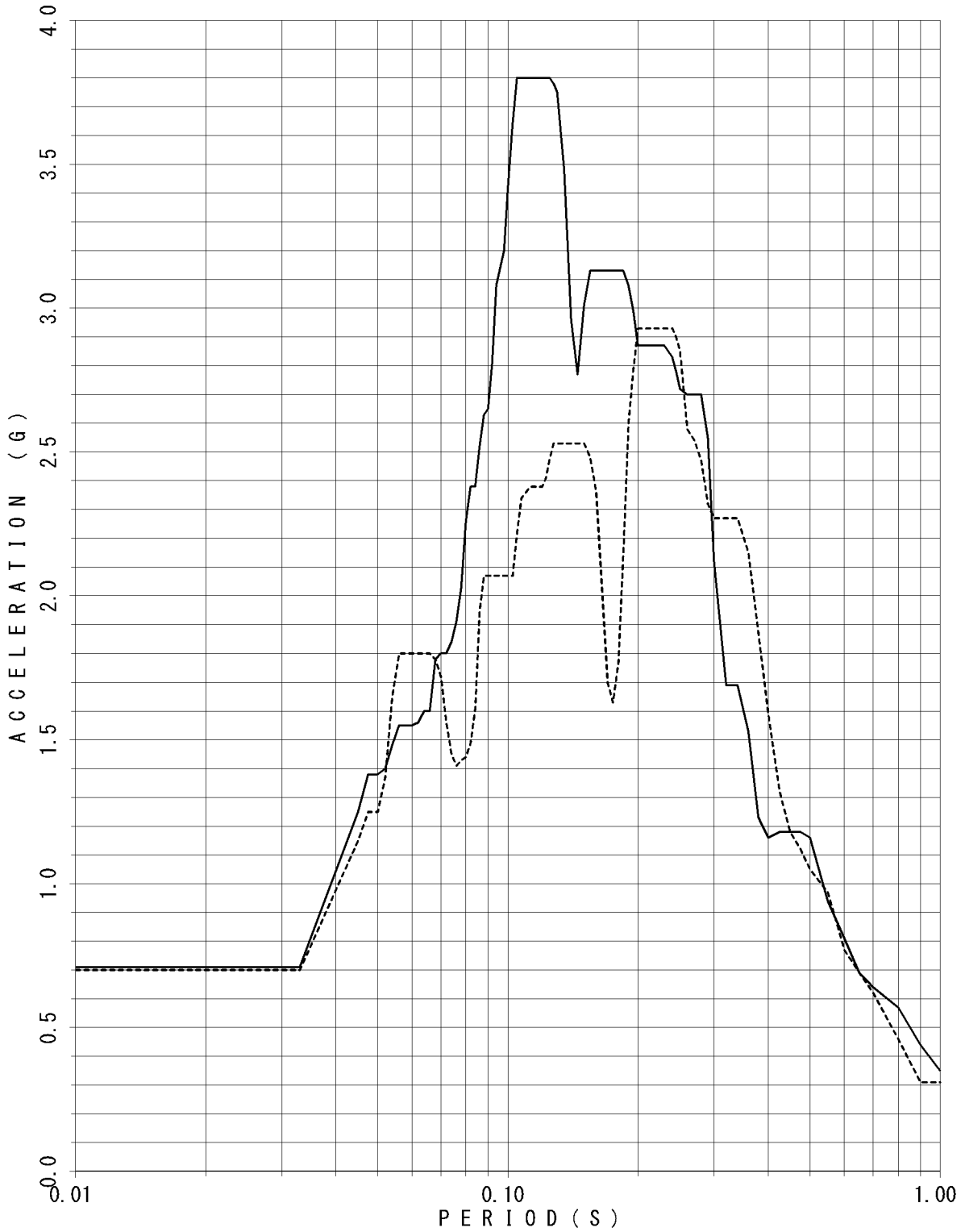

FLOOR RESPONSE SPECTRUM

UNIT NAME : KON-3/4
 WAVE NAME : Ss-13
 BUILDING NAME : TSC
 ELEVATION : EL8.55M #TSC4
 DAMPING : 3.0%

—— X - - - - Y

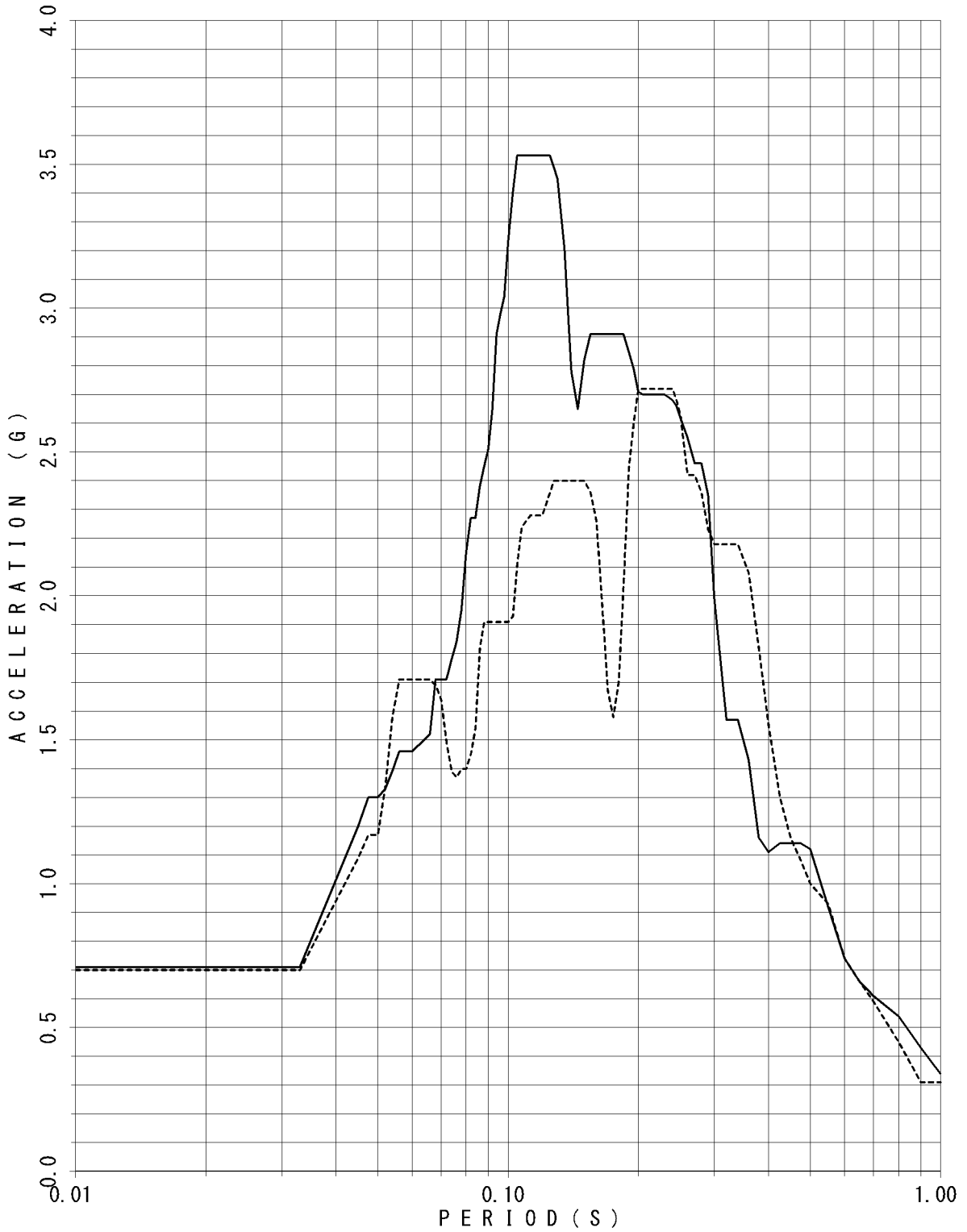

FLOOR RESPONSE SPECTRUM

UNIT NAME : KON-3/4
 WAVE NAME : Ss-13
 BUILDING NAME : TSC
 ELEVATION : EL8.55M #TSC4
 DAMPING : 4.0%

—— X - - - - Y

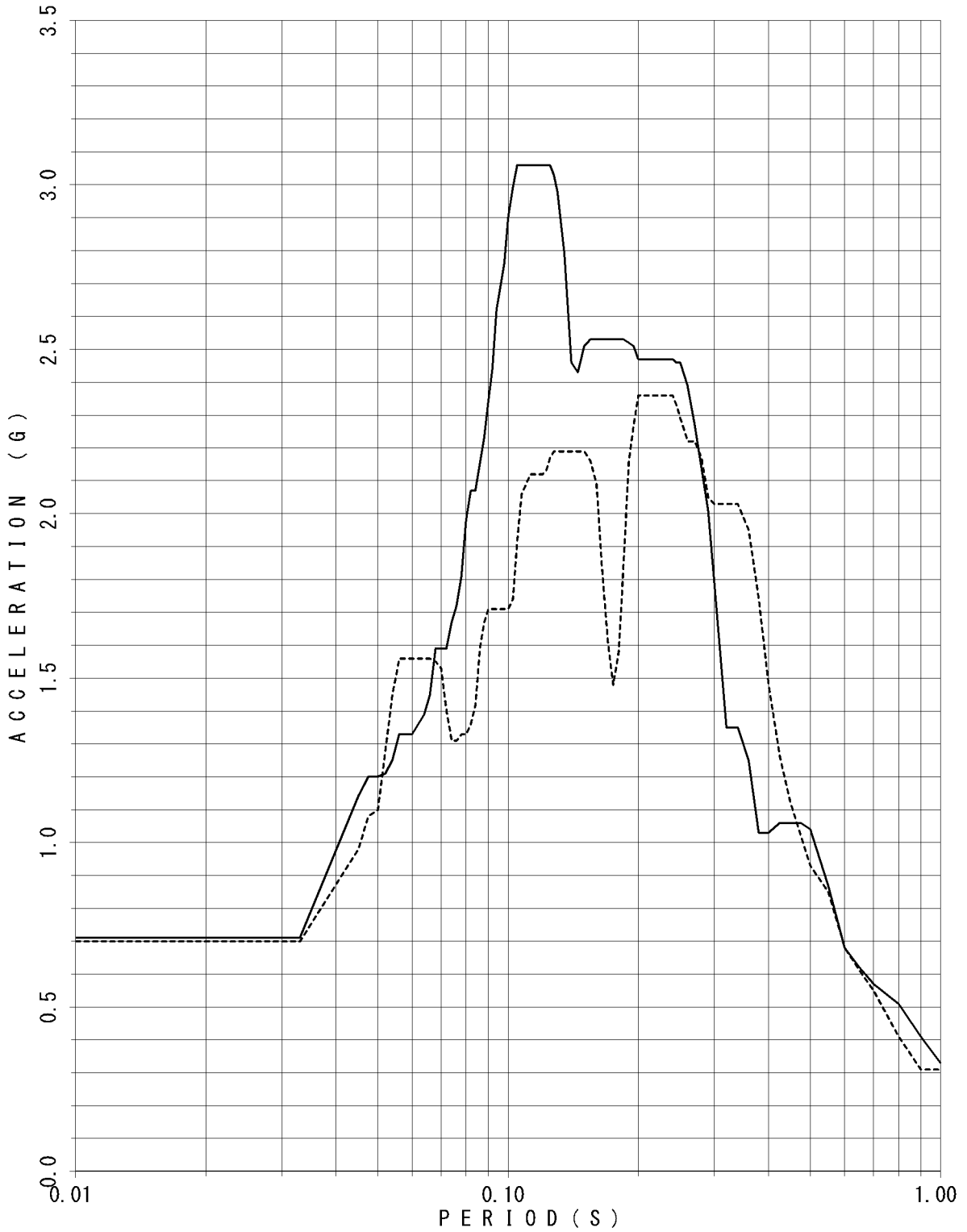

FLOOR RESPONSE SPECTRUM

UNIT NAME : KON-3/4
 WAVE NAME : Ss-13
 BUILDING NAME : TSC
 ELEVATION : EL8.55M #TSC4
 DAMPING : 5.0%

— X - - - - Y

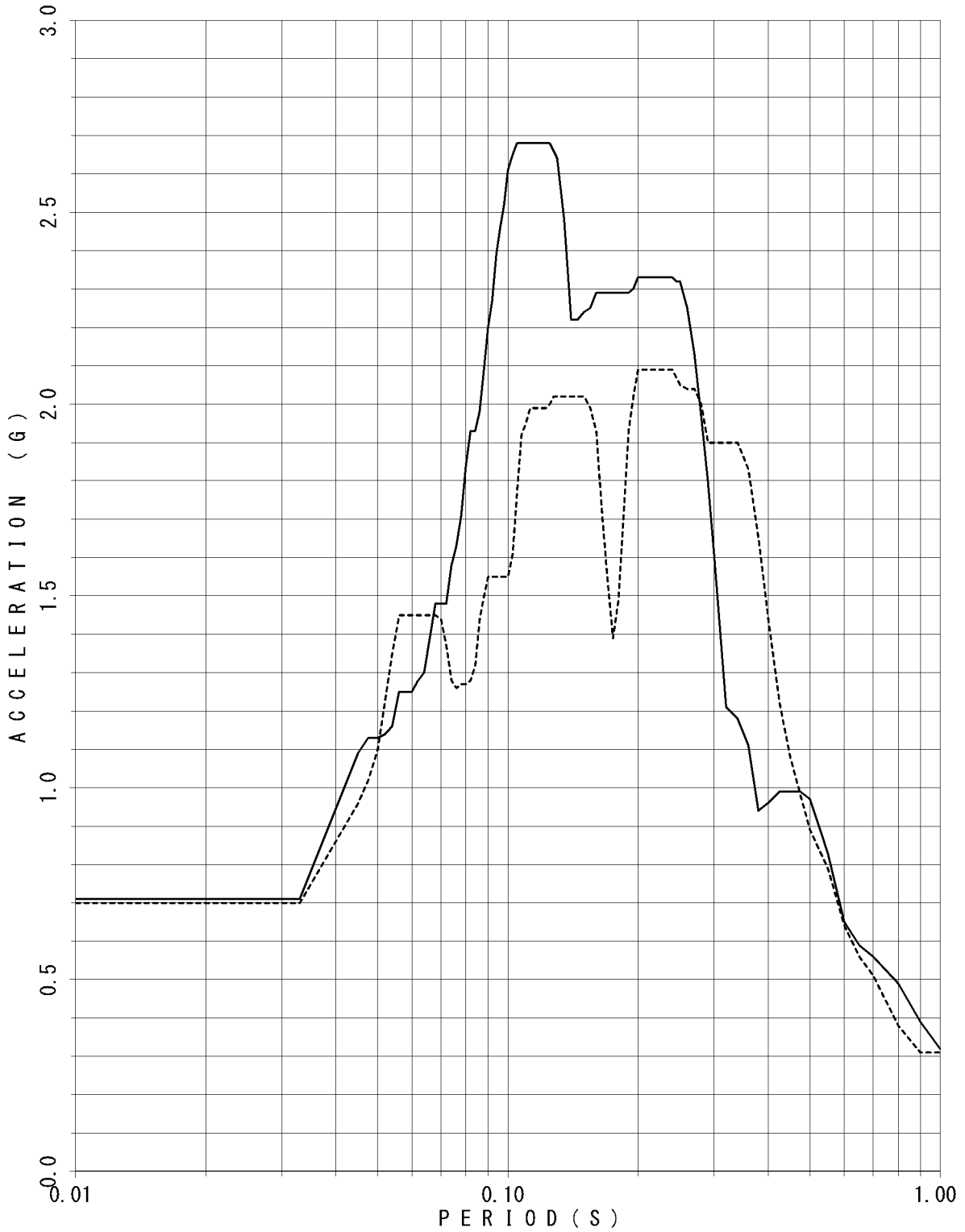

FLOOR RESPONSE SPECTRUM

UNIT NAME : KON-3/4
WAVE NAME : Ss-14
BUILDING NAME : TSC
ELEVATION : EL18.95M #TSC1
DAMPING : 0.5%

—— X - - - - Y

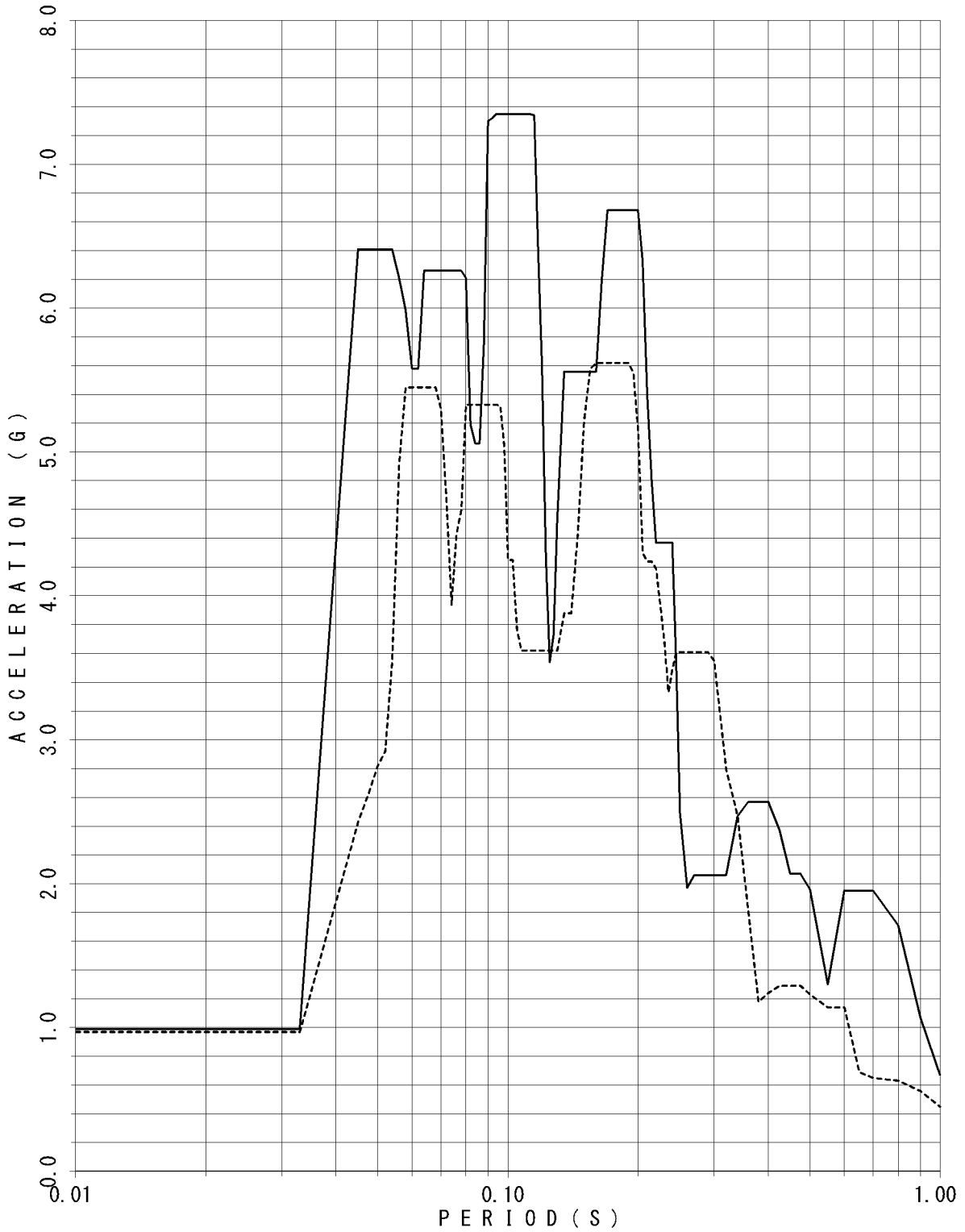

FLOOR RESPONSE SPECTRUM

UNIT NAME : KON-3/4
WAVE NAME : Ss-14
BUILDING NAME : TSC
ELEVATION : EL18.95M #TSC1
DAMPING : 1.0%

—— X - - - - Y

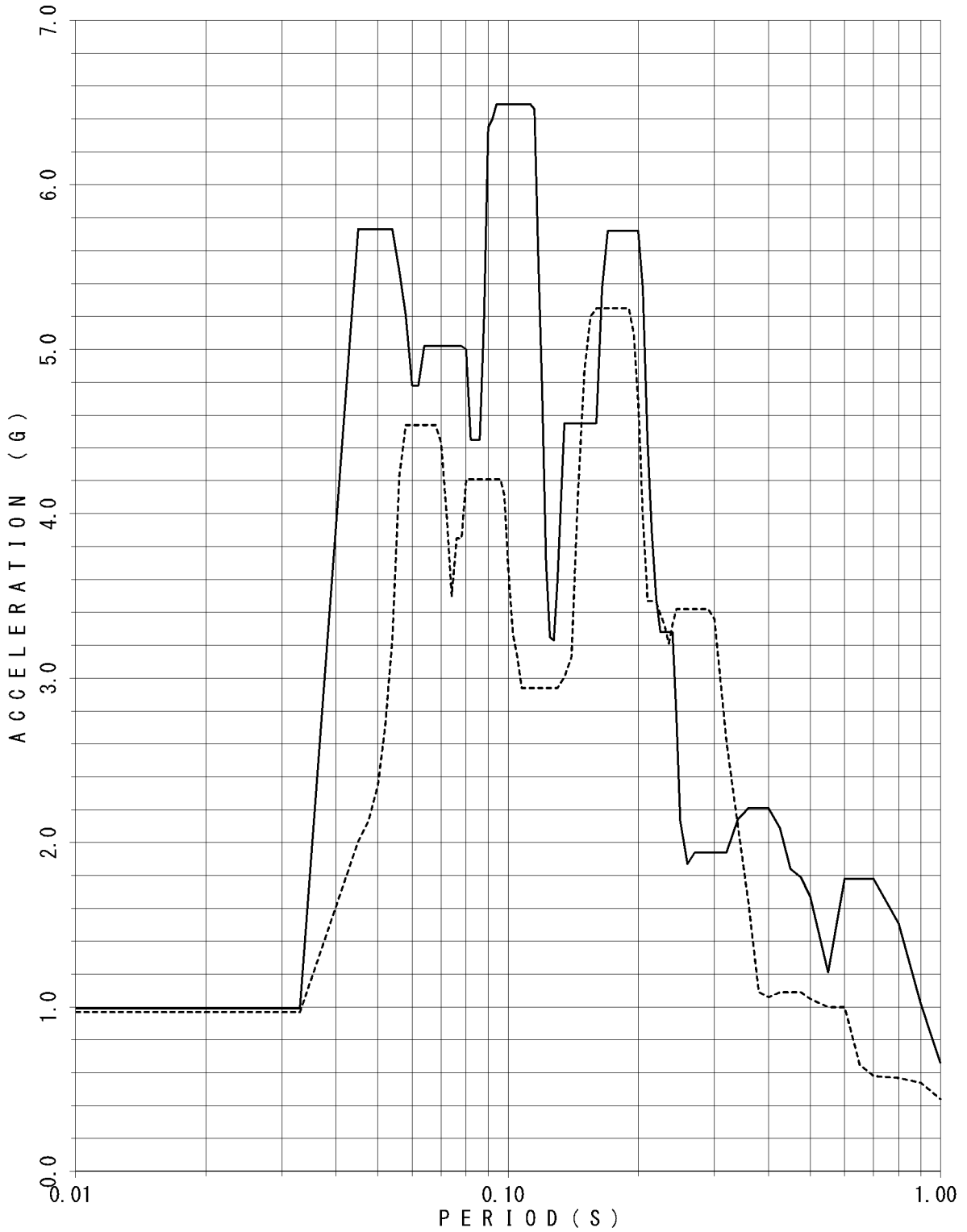

FLOOR RESPONSE SPECTRUM

UNIT NAME : KON-3/4
 WAVE NAME : Ss-14
 BUILDING NAME : TSC
 ELEVATION : EL18.95M #TSC1
 DAMPING : 1.5%

—— X - - - - Y

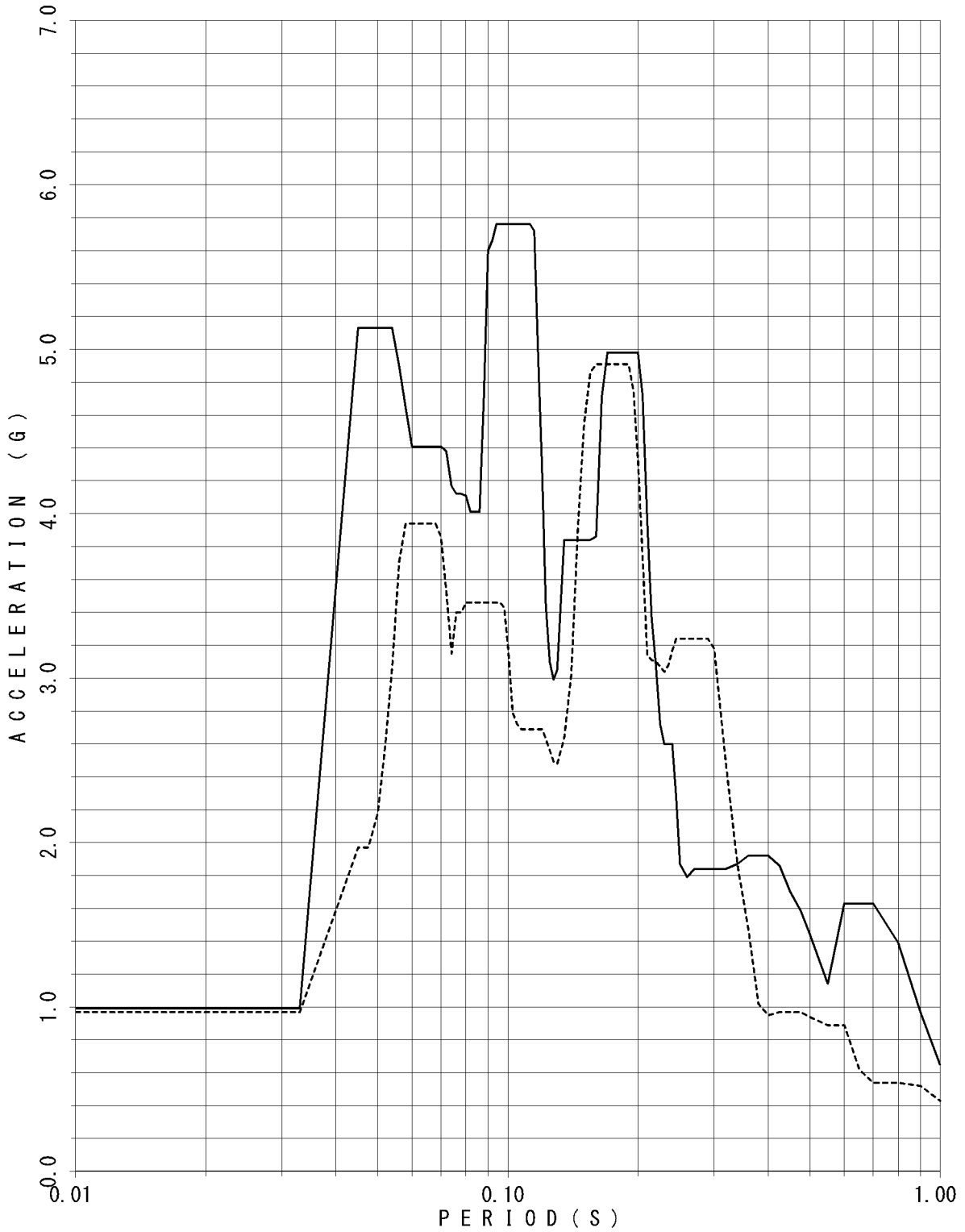

FLOOR RESPONSE SPECTRUM

UNIT NAME : KON-3/4
 WAVE NAME : Ss-14
 BUILDING NAME : TSC
 ELEVATION : EL18.95M #TSC1
 DAMPING : 2.0%

—— X - - - - Y

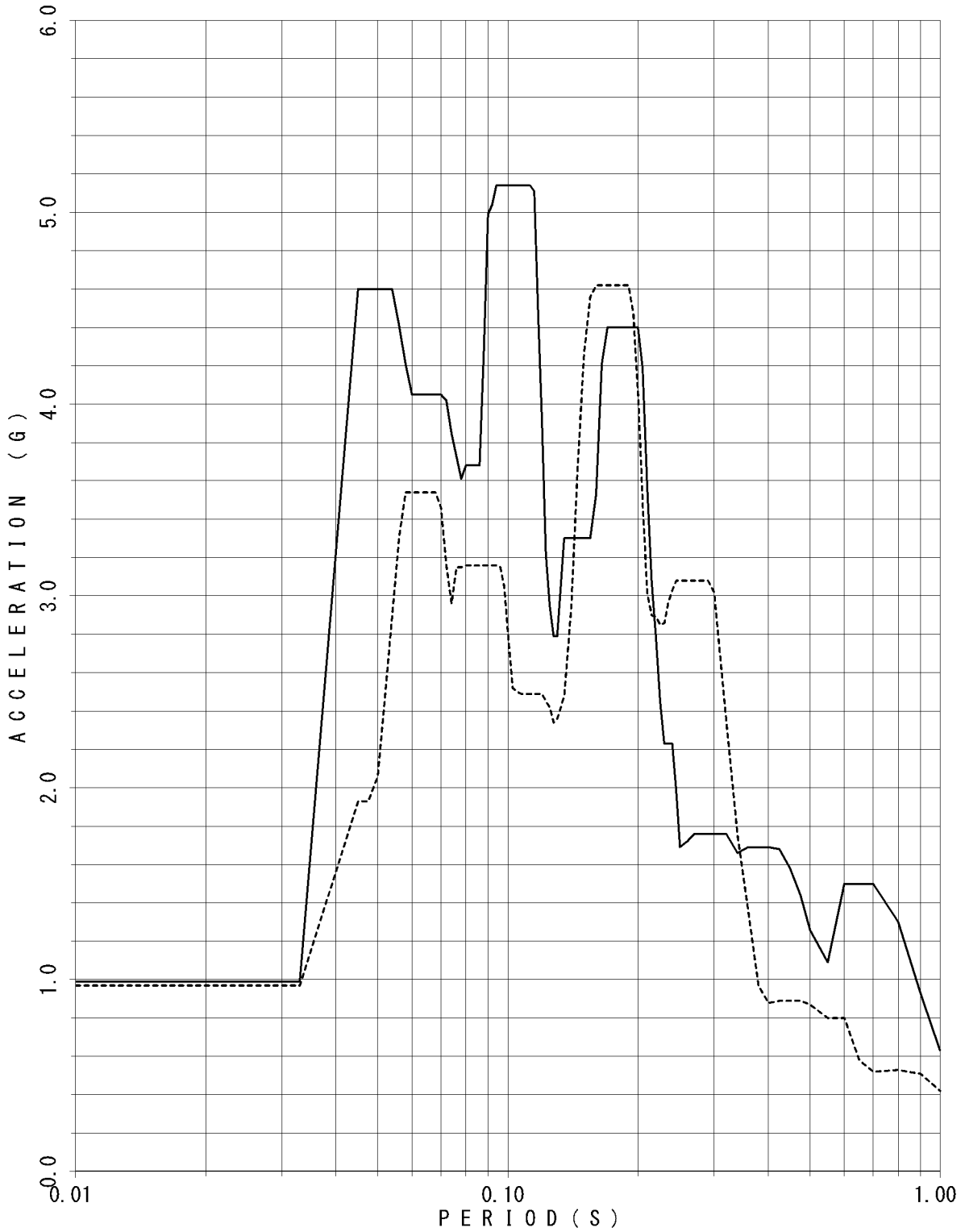

FLOOR RESPONSE SPECTRUM

UNIT NAME : KON-3/4
 WAVE NAME : Ss-14
 BUILDING NAME : TSC
 ELEVATION : EL18.95M #TSC1
 DAMPING : 2.5%

—— X - - - - Y

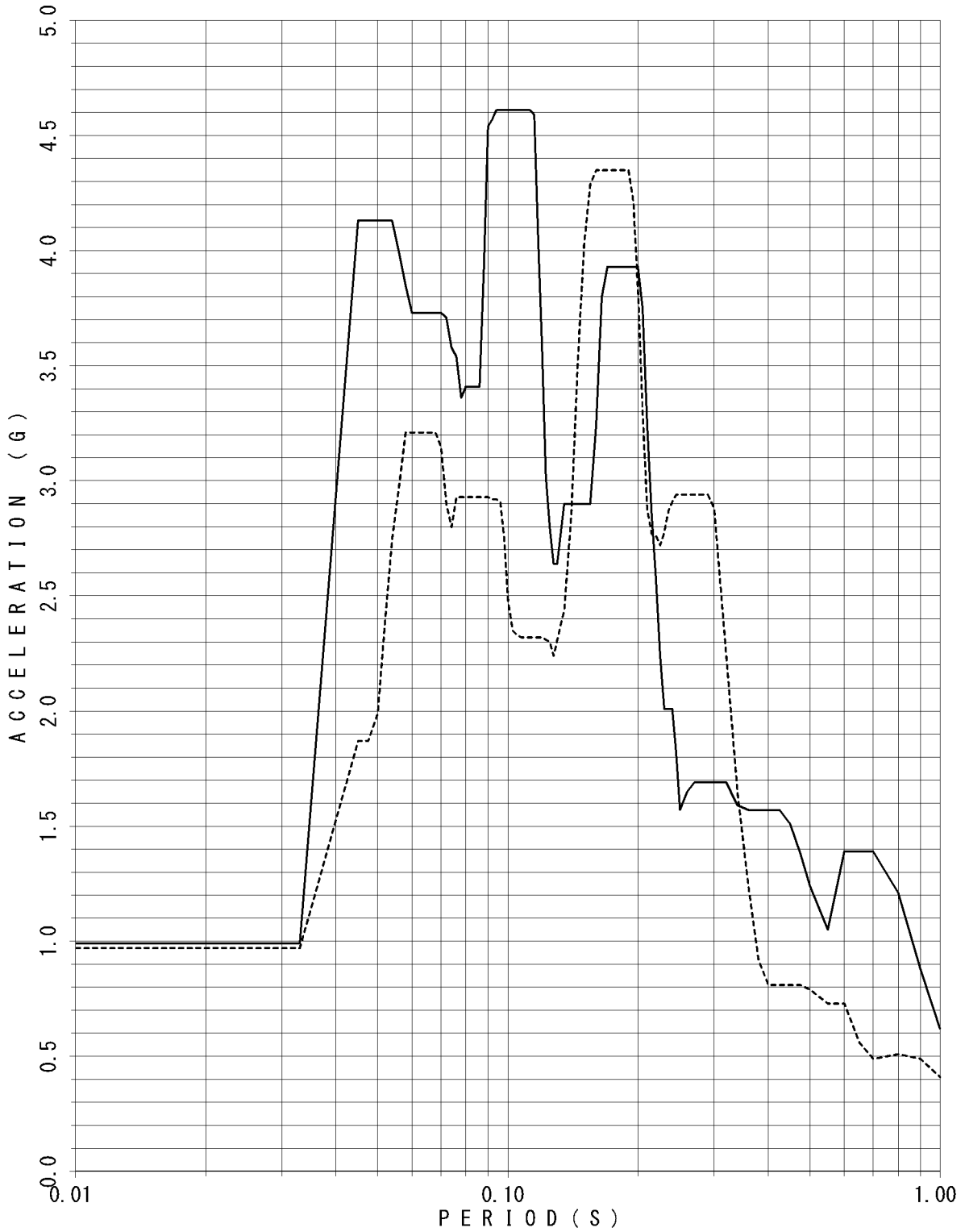

FLOOR RESPONSE SPECTRUM

UNIT NAME : KON-3/4
 WAVE NAME : Ss-14
 BUILDING NAME : TSC
 ELEVATION : EL18.95M #TSC1
 DAMPING : 3.0%

—— X - - - - Y

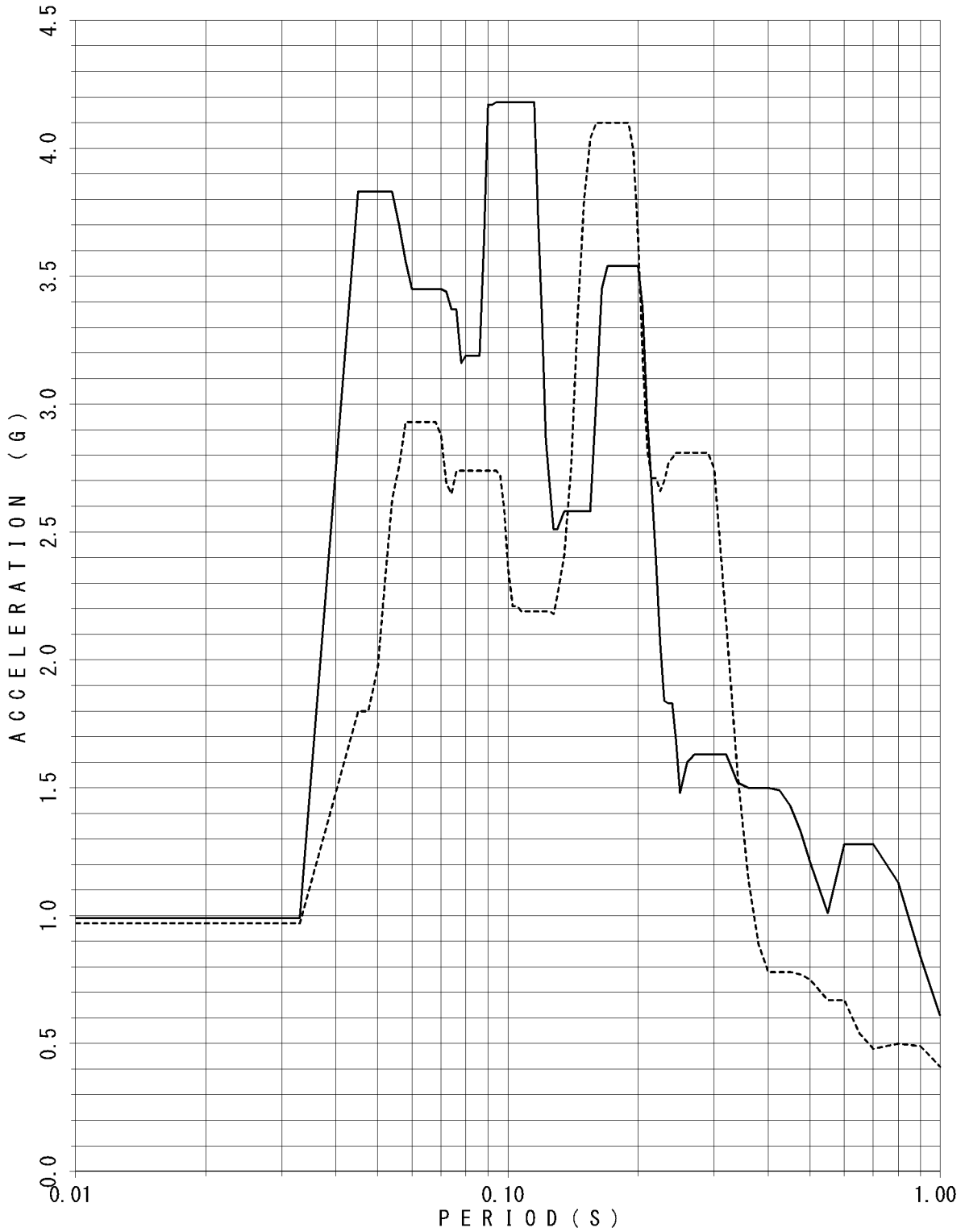

FLOOR RESPONSE SPECTRUM

UNIT NAME : KON-3/4
 WAVE NAME : Ss-14
 BUILDING NAME : TSC
 ELEVATION : EL18.95M #TSC1
 DAMPING : 4.0%

— X - - - - Y

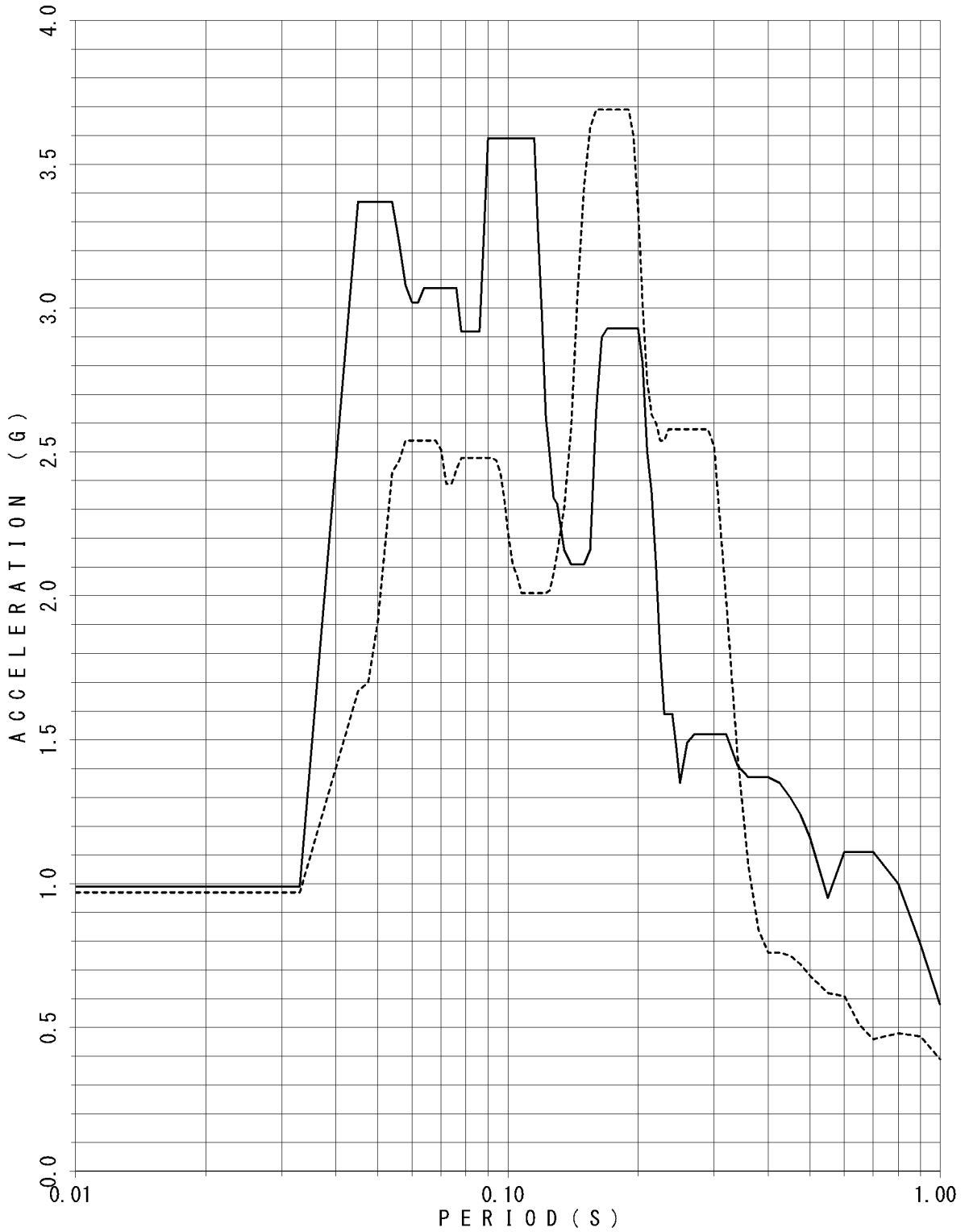

FLOOR RESPONSE SPECTRUM

UNIT NAME : KON-3/4
WAVE NAME : Ss-14
BUILDING NAME : TSC
ELEVATION : EL18.95M #TSC1
DAMPING : 5.0%

—— X - - - - Y

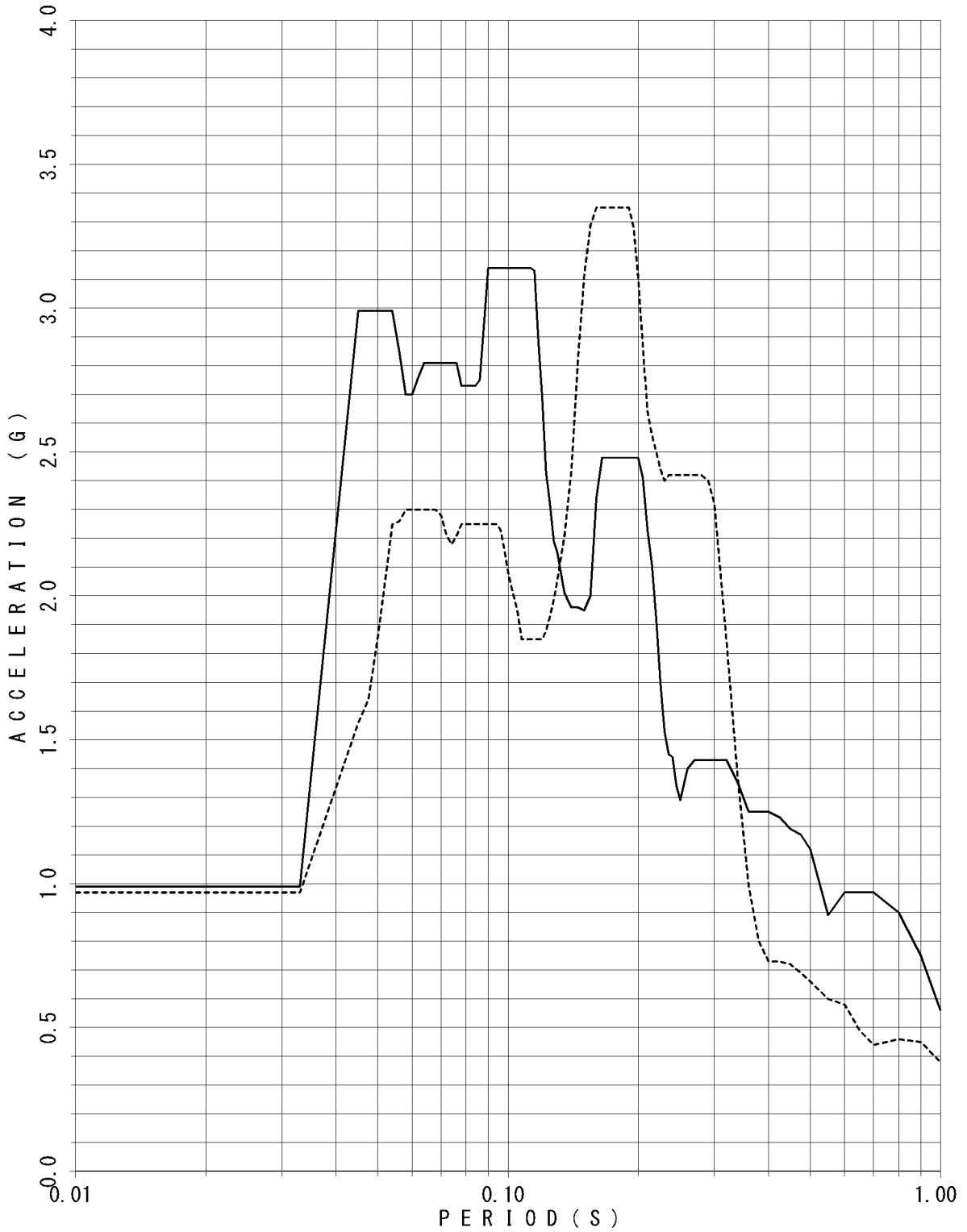

FLOOR RESPONSE SPECTRUM

UNIT NAME : KON-3/4
 WAVE NAME : Ss-14
 BUILDING NAME : TSC
 ELEVATION : EL14.40M #TSC2
 DAMPING : 0.5%

—— X - - - - Y

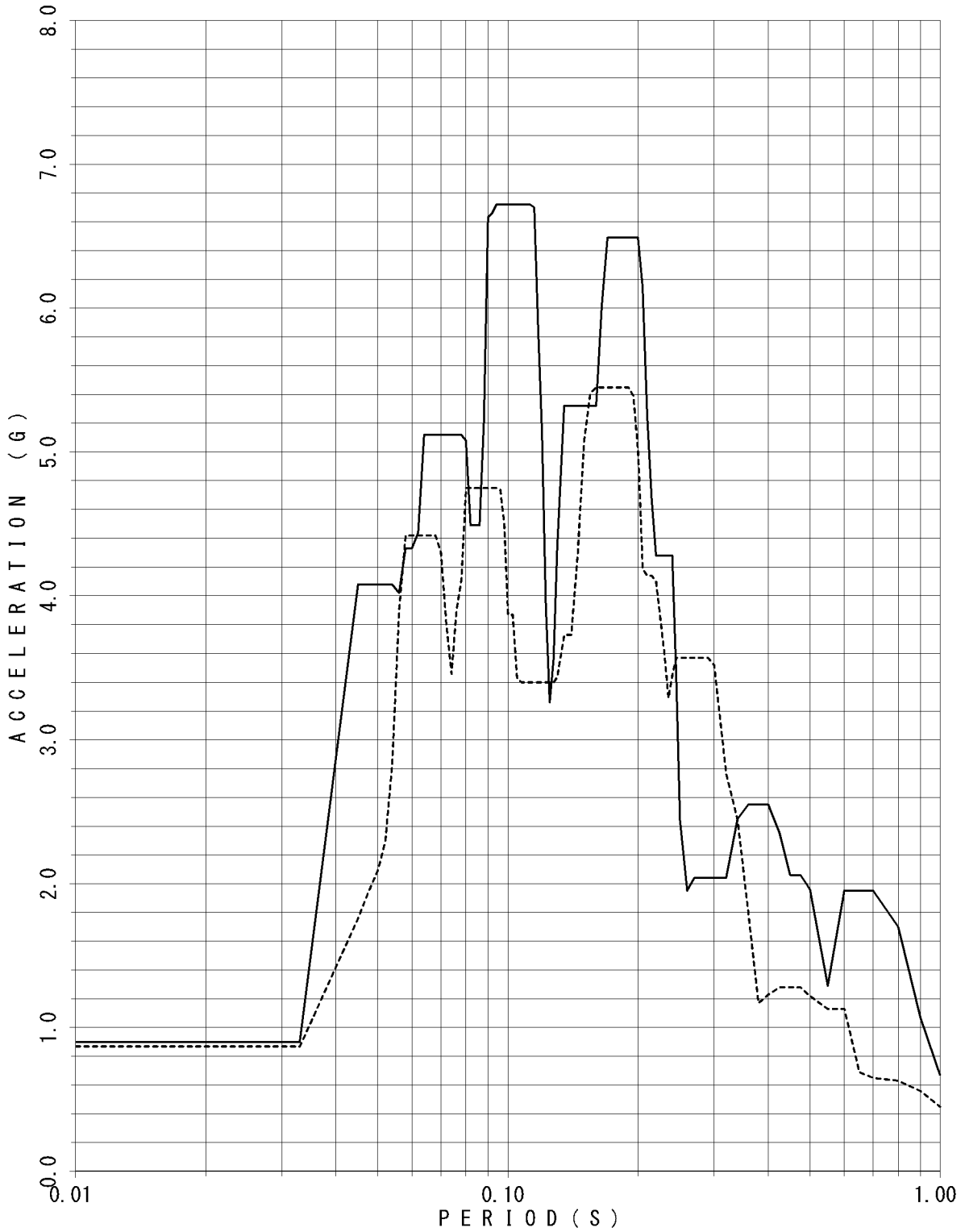

FLOOR RESPONSE SPECTRUM

UNIT NAME : KON-3/4
 WAVE NAME : Ss-14
 BUILDING NAME : TSC
 ELEVATION : EL14.40M #TSC2
 DAMPING : 1.0%

—— X - - - - Y

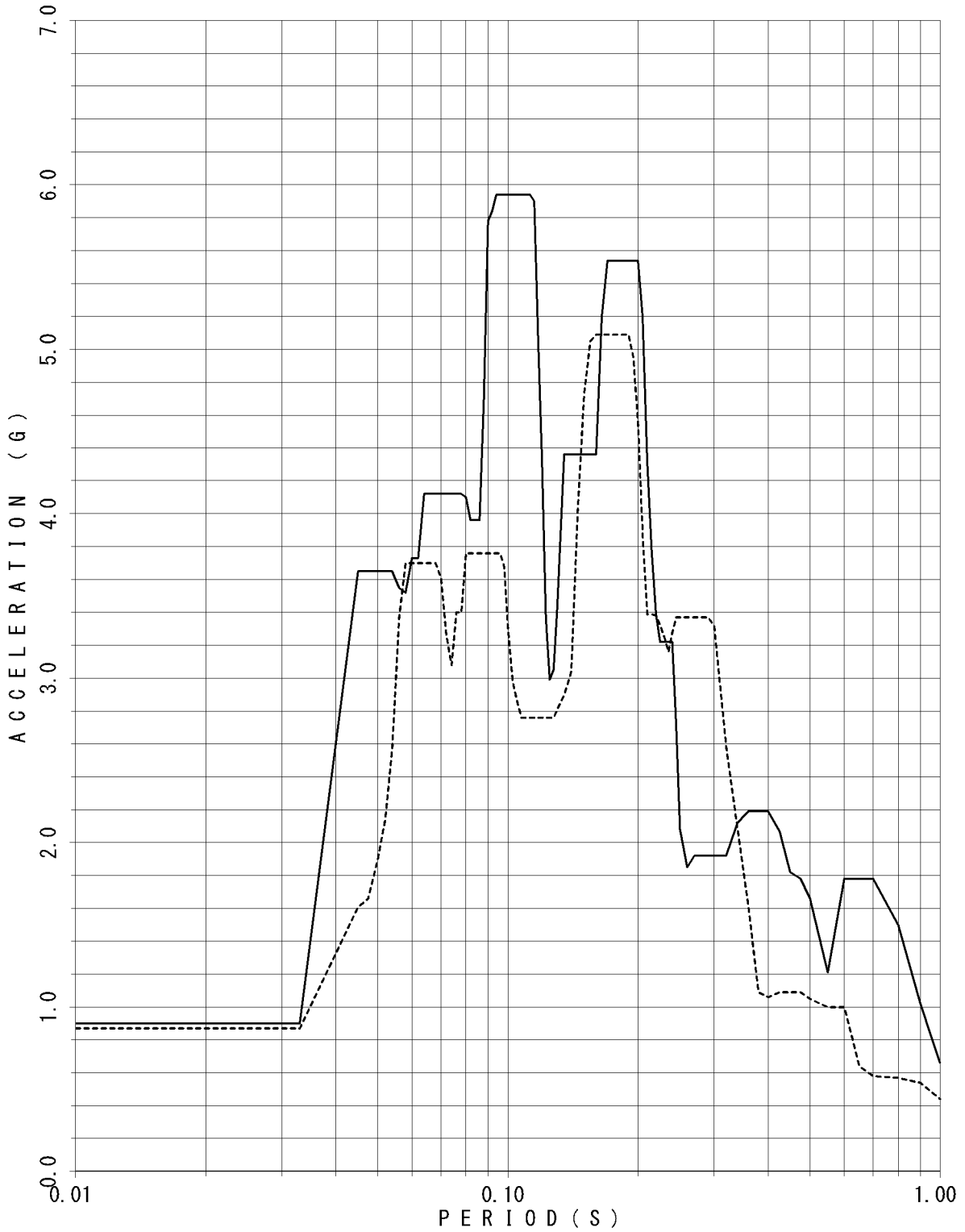

FLOOR RESPONSE SPECTRUM

UNIT NAME : KON-3/4
WAVE NAME : Ss-14
BUILDING NAME : TSC
ELEVATION : EL14.40M #TSC2
DAMPING : 1.5%

— X - - - - Y

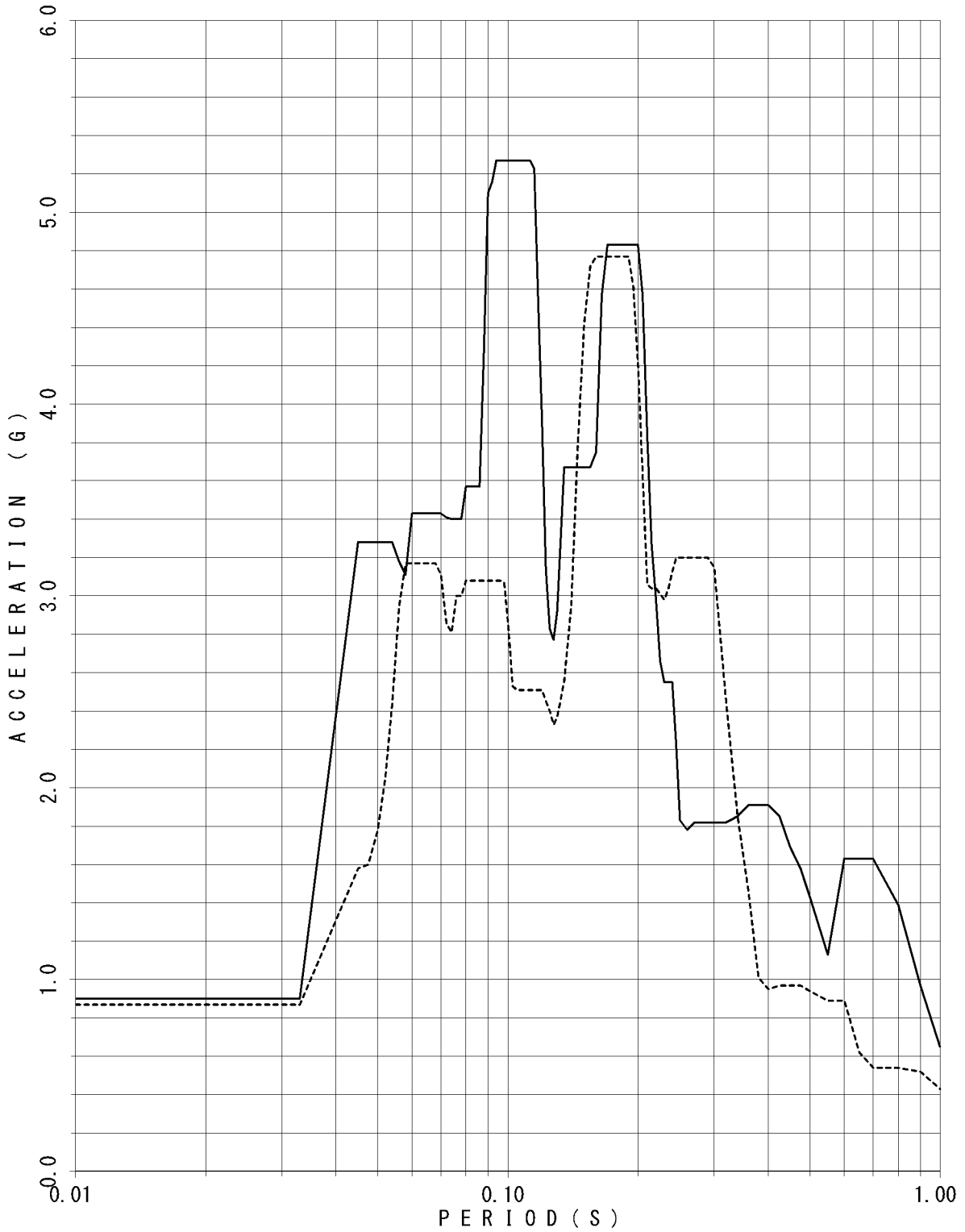

FLOOR RESPONSE SPECTRUM

UNIT NAME : KON-3/4
WAVE NAME : Ss-14
BUILDING NAME : TSC
ELEVATION : EL14.40M #TSC2
DAMPING : 2.0%

— X - - - - Y

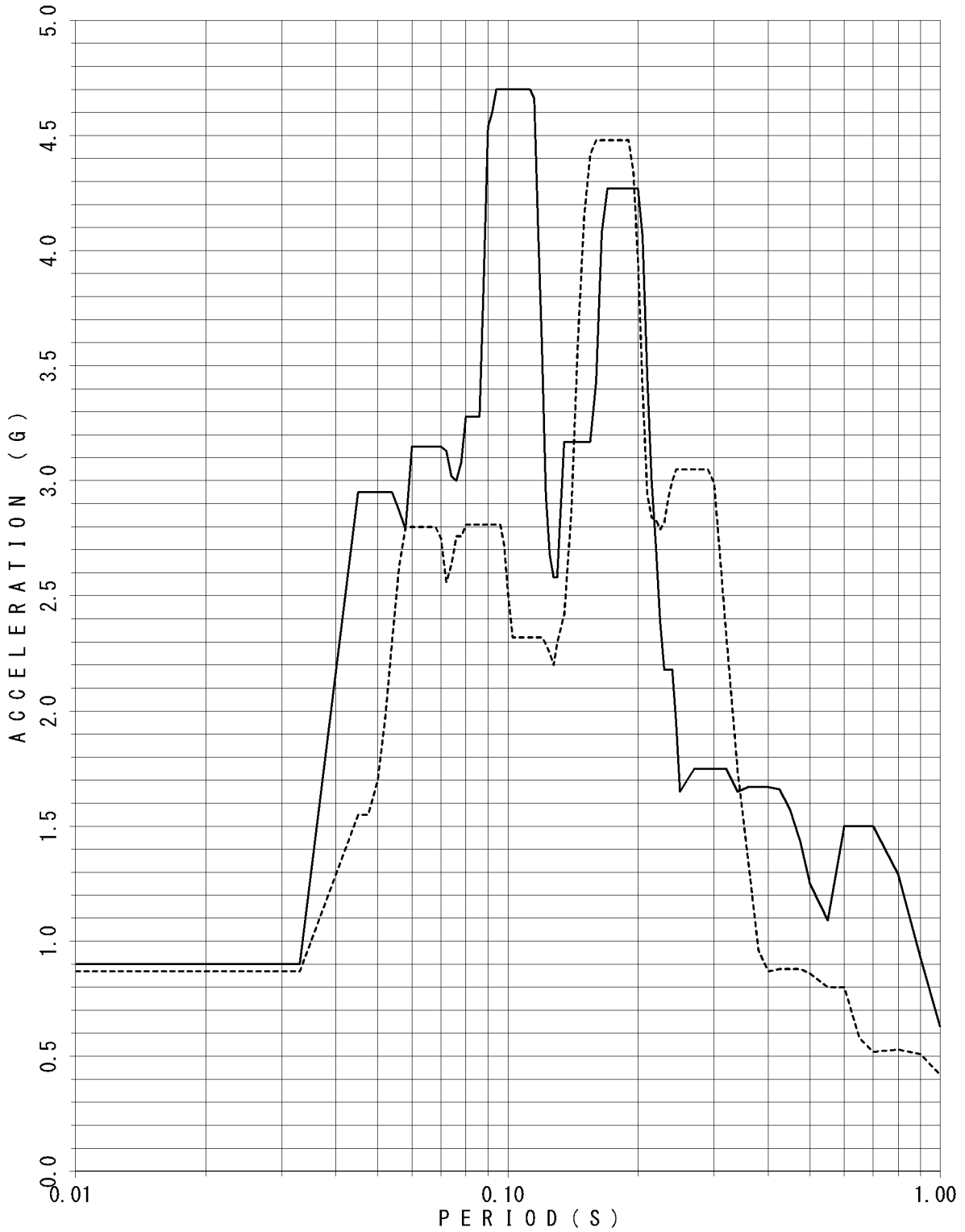

FLOOR RESPONSE SPECTRUM

UNIT NAME : KON-3/4
 WAVE NAME : Ss-14
 BUILDING NAME : TSC
 ELEVATION : EL14.40M #TSC2
 DAMPING : 2.5%

—— X - - - - Y

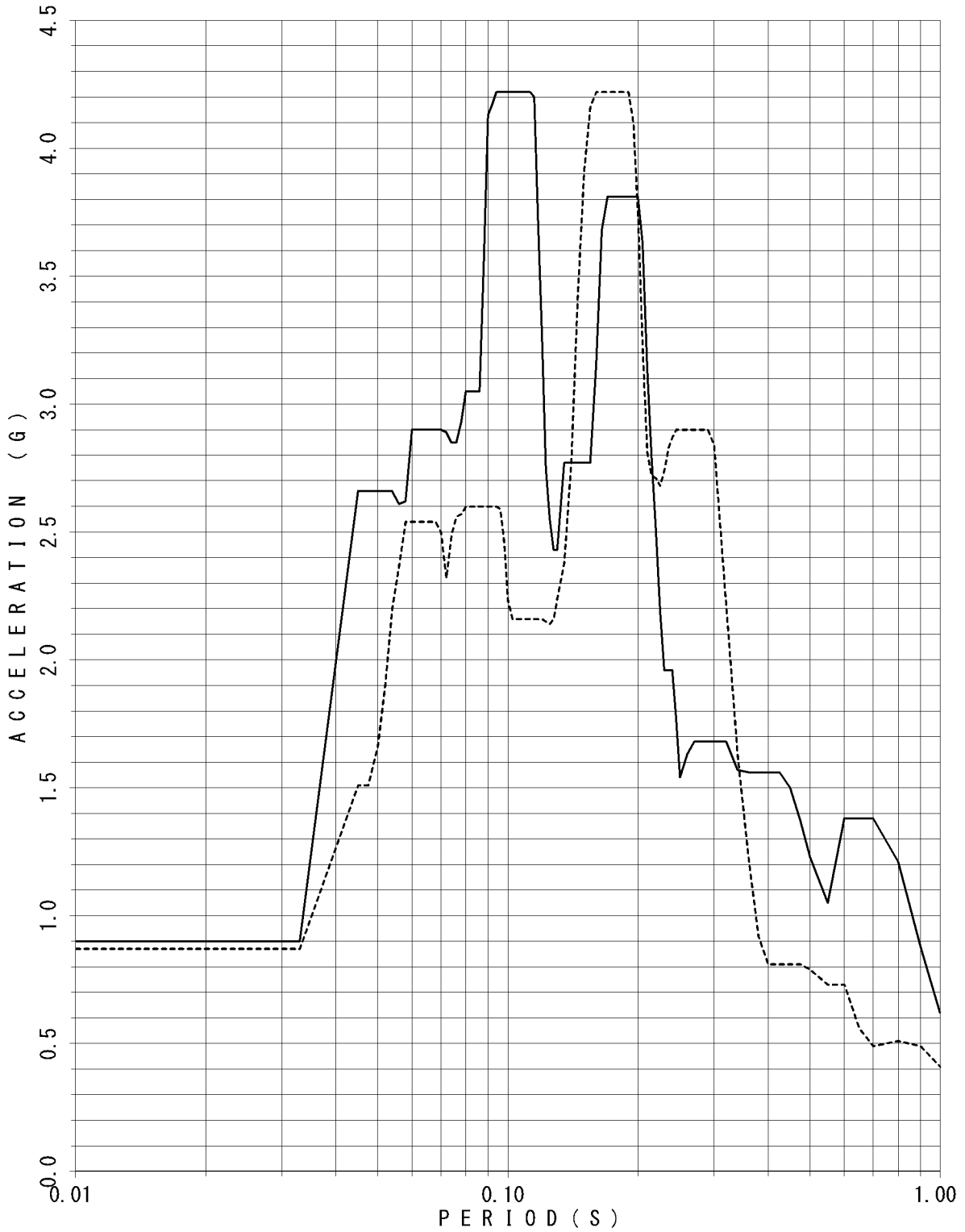

FLOOR RESPONSE SPECTRUM

UNIT NAME : KON-3/4
 WAVE NAME : Ss-14
 BUILDING NAME : TSC
 ELEVATION : EL14.40M #TSC2
 DAMPING : 3.0%

—— X - - - - Y

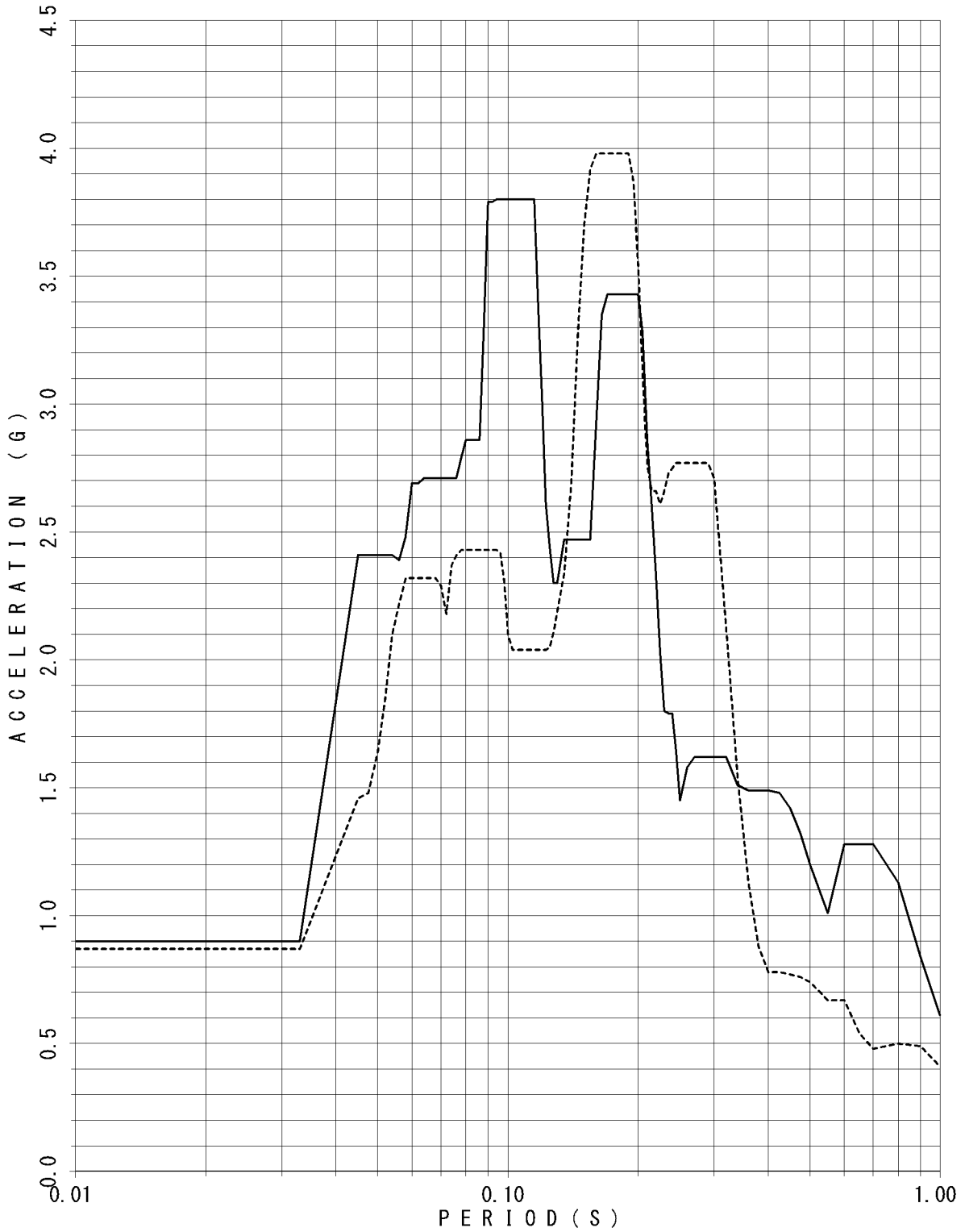

FLOOR RESPONSE SPECTRUM

UNIT NAME : KON-3/4
 WAVE NAME : Ss-14
 BUILDING NAME : TSC
 ELEVATION : EL14.40M #TSC2
 DAMPING : 4.0%

—— X - - - - Y

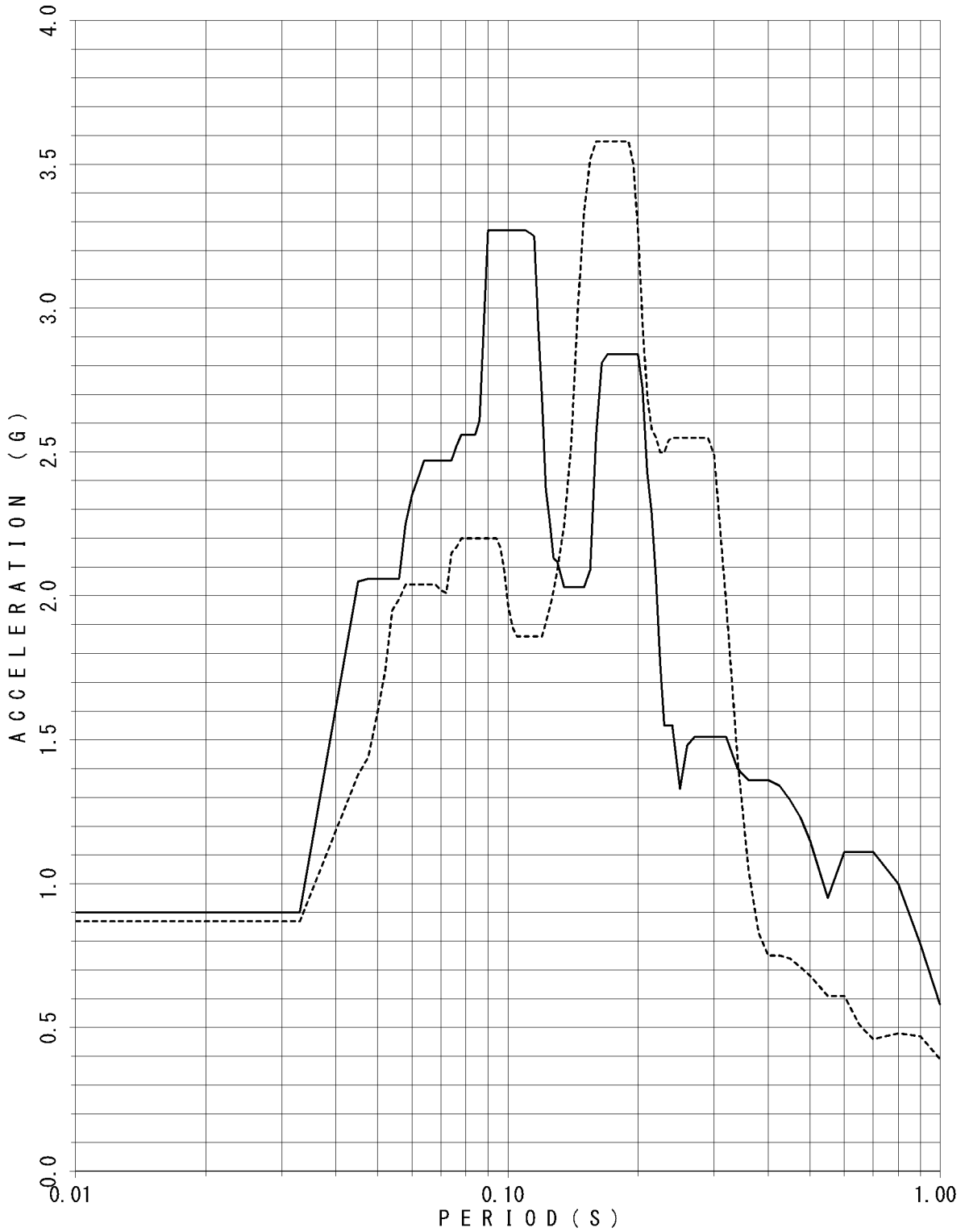

FLOOR RESPONSE SPECTRUM

UNIT NAME : KON-3/4
WAVE NAME : Ss-14
BUILDING NAME : TSC
ELEVATION : EL14.40M #TSC2
DAMPING : 5.0%

— X - - - - Y

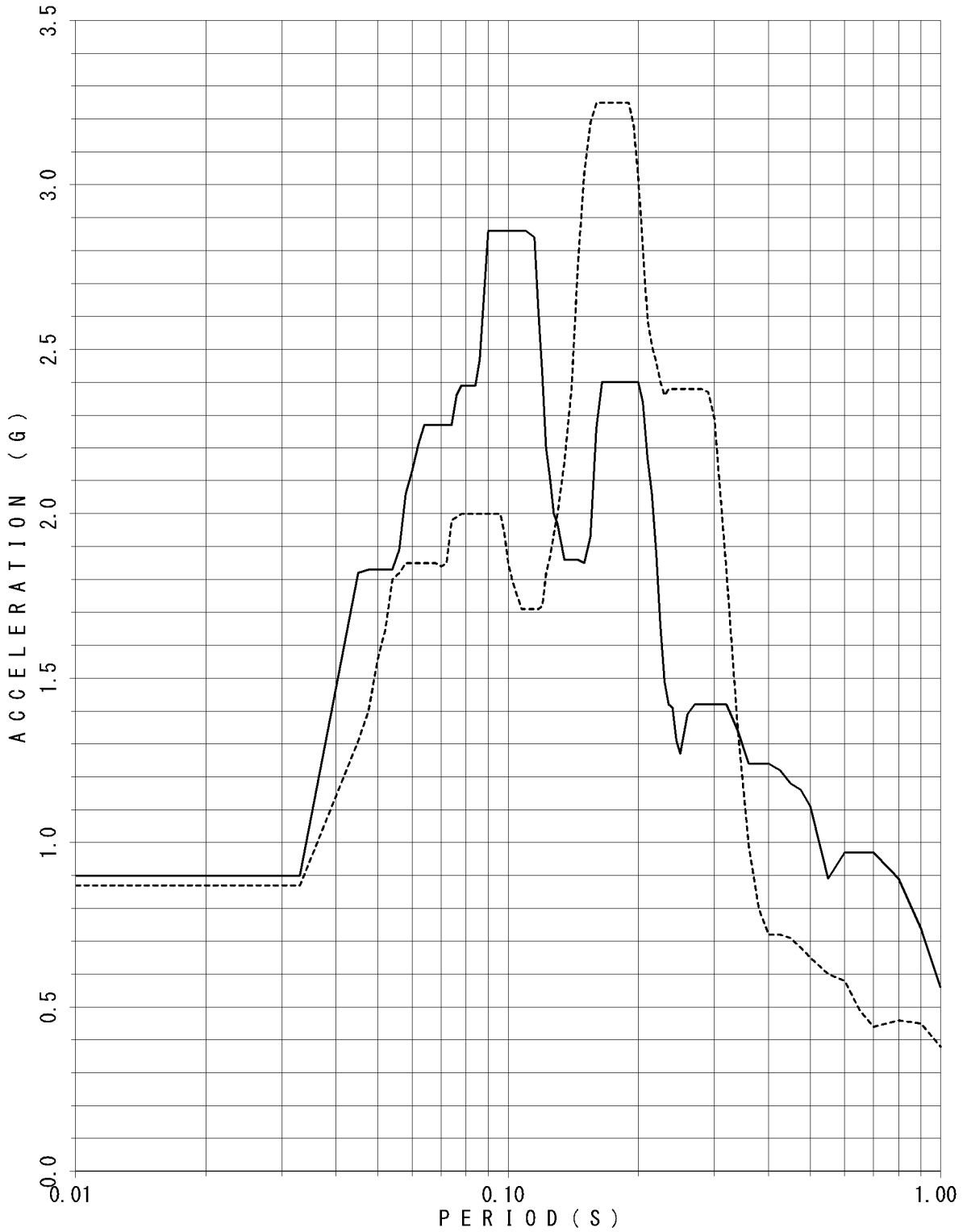

FLOOR RESPONSE SPECTRUM

UNIT NAME : KON-3/4
WAVE NAME : Ss-14
BUILDING NAME : TSC
ELEVATION : EL8.55M #TSC4
DAMPING : 0.5%

— X - - - - Y

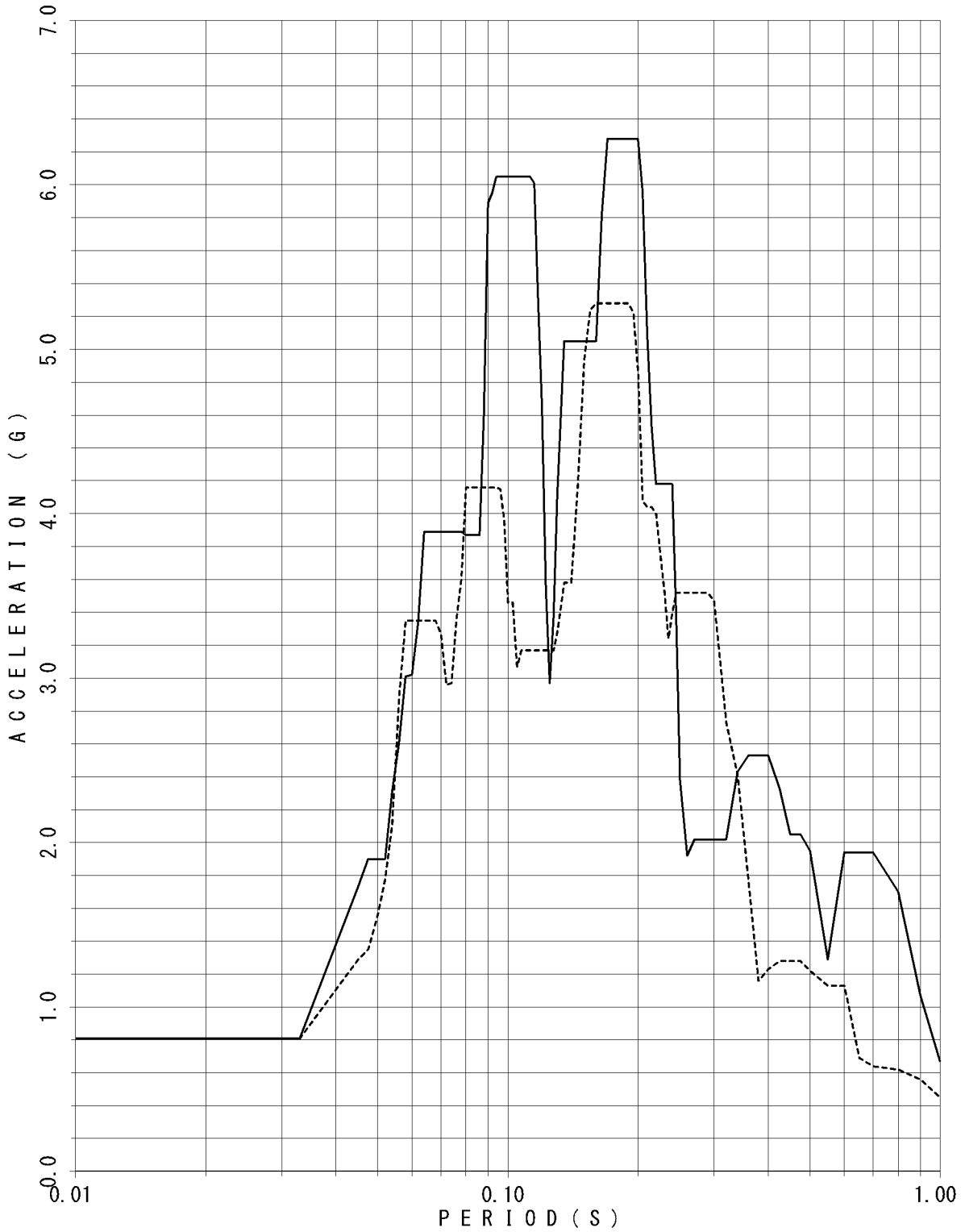

FLOOR RESPONSE SPECTRUM

UNIT NAME : KON-3/4
 WAVE NAME : Ss-14
 BUILDING NAME : TSC
 ELEVATION : EL8.55M #TSC4
 DAMPING : 1.0%

—— X - - - - Y

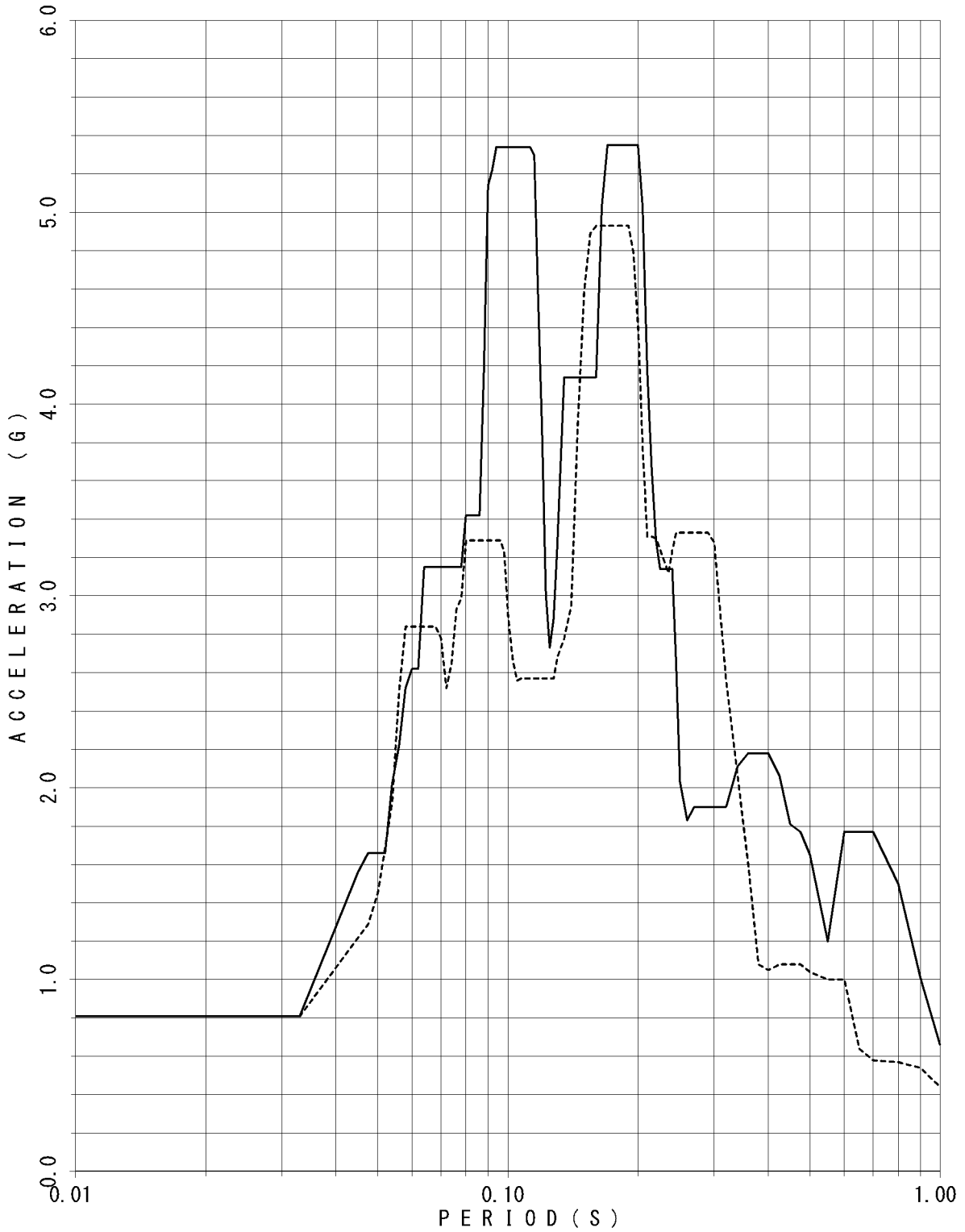

FLOOR RESPONSE SPECTRUM

UNIT NAME : KON-3/4
 WAVE NAME : Ss-14
 BUILDING NAME : TSC
 ELEVATION : EL8.55M #TSC4
 DAMPING : 1.5%

—— X - - - - Y

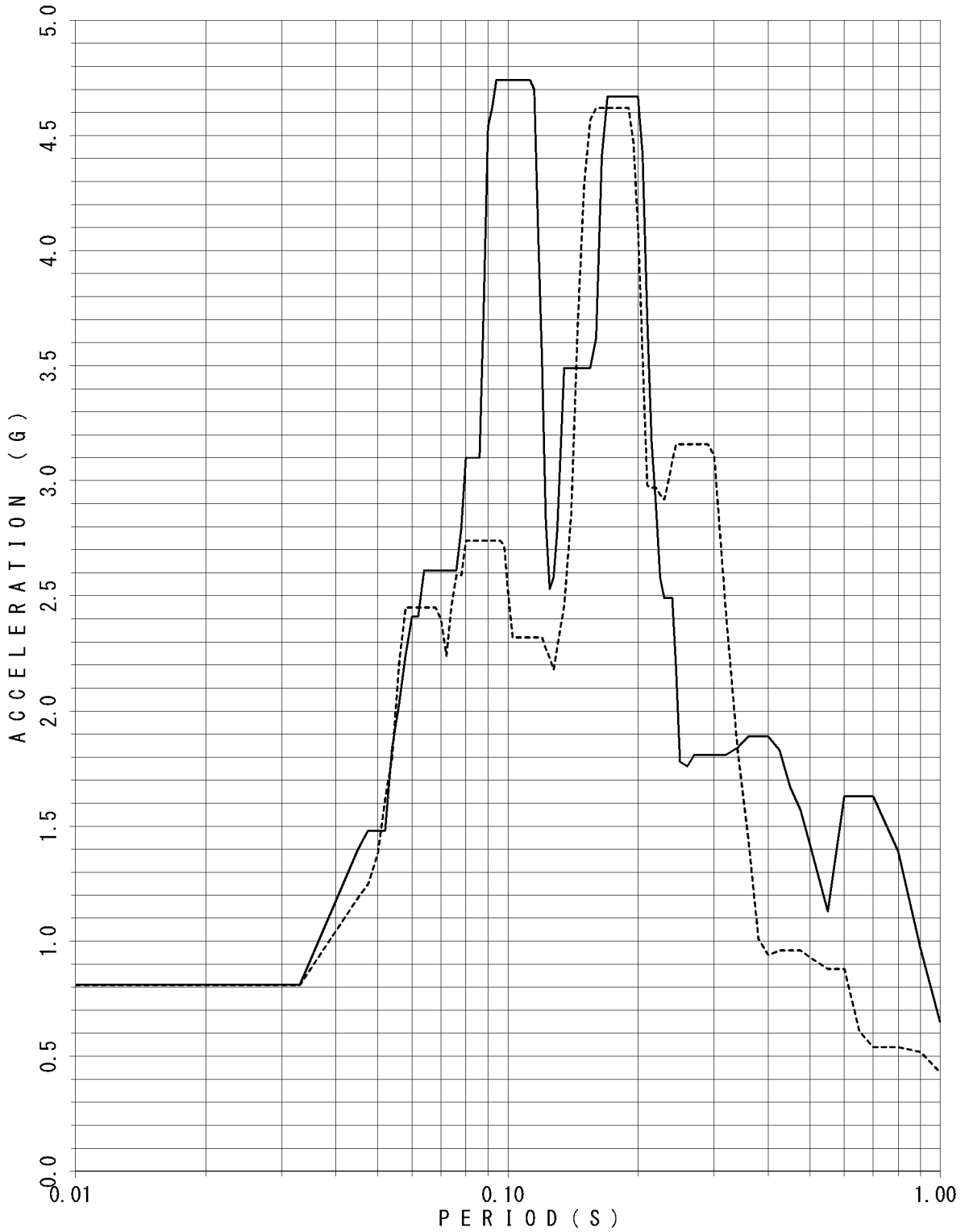

FLOOR RESPONSE SPECTRUM

UNIT NAME : KON-3/4
 WAVE NAME : Ss-14
 BUILDING NAME : TSC
 ELEVATION : EL8.55M #TSC4
 DAMPING : 2.0%

—— X - - - - Y

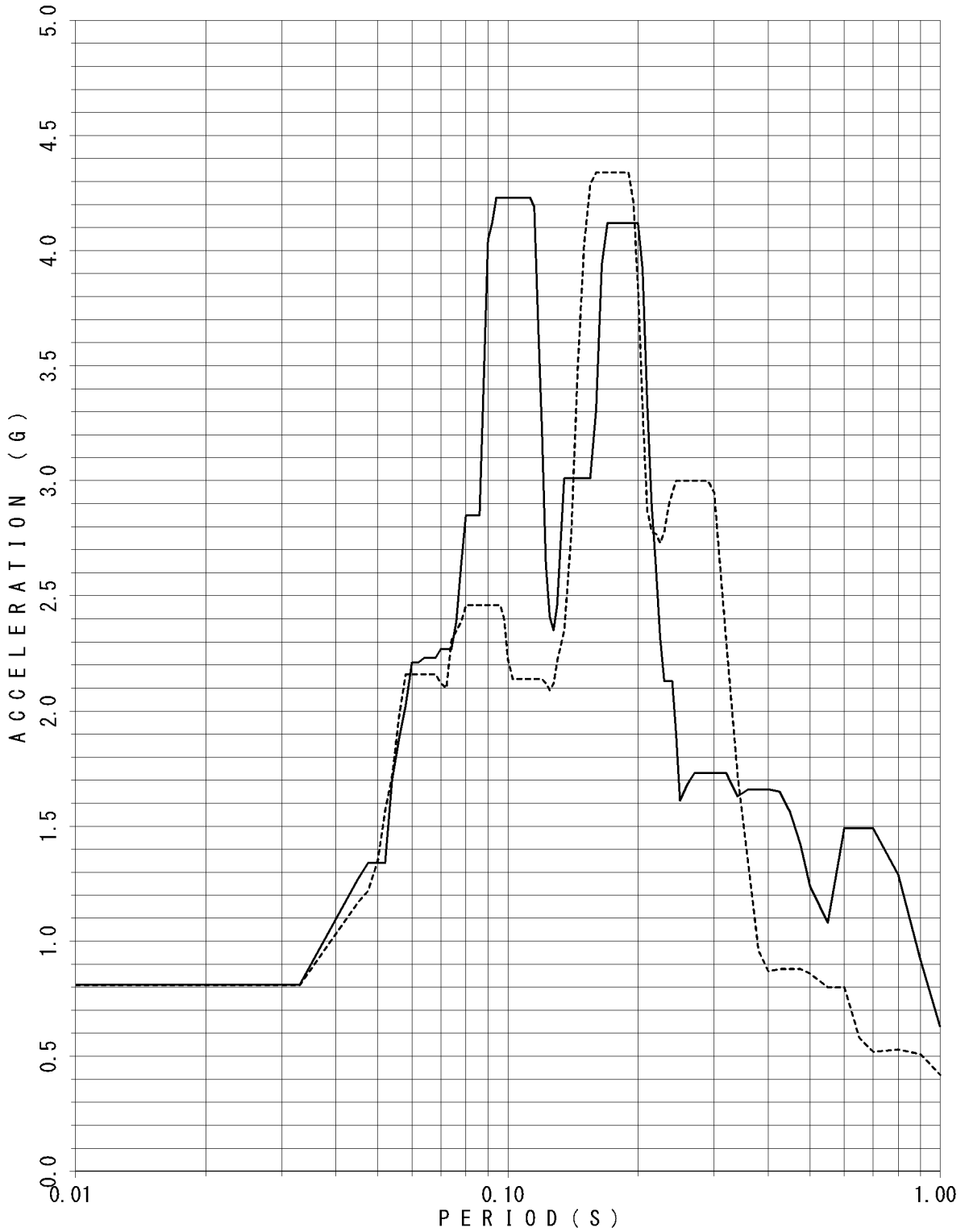

FLOOR RESPONSE SPECTRUM

UNIT NAME : KON-3/4
 WAVE NAME : Ss-14
 BUILDING NAME : TSC
 ELEVATION : EL8.55M #TSC4
 DAMPING : 2.5%

—— X - - - - Y

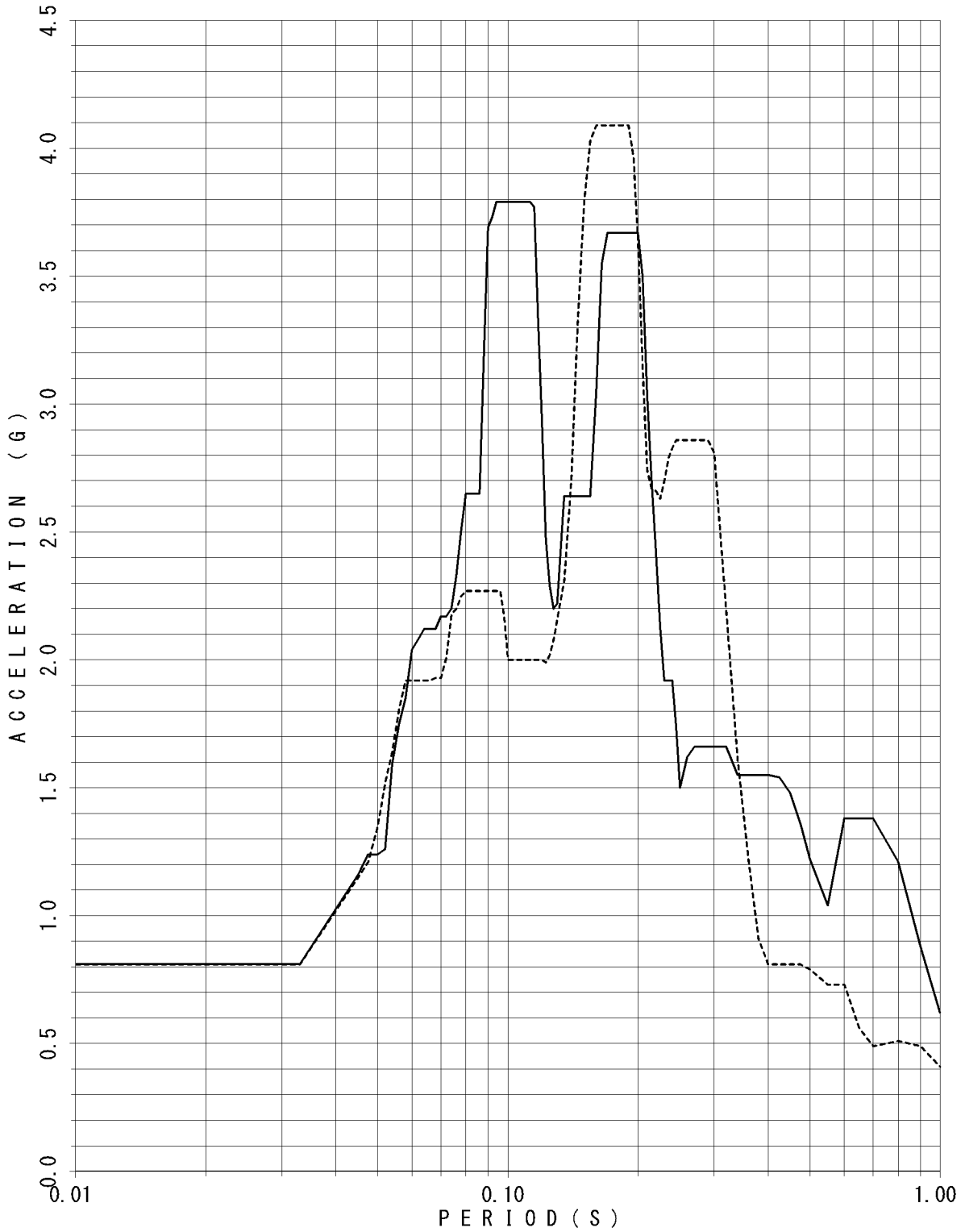

FLOOR RESPONSE SPECTRUM

UNIT NAME : KON-3/4
 WAVE NAME : Ss-14
 BUILDING NAME : TSC
 ELEVATION : EL8.55M #TSC4
 DAMPING : 3.0%

—— X - - - - Y

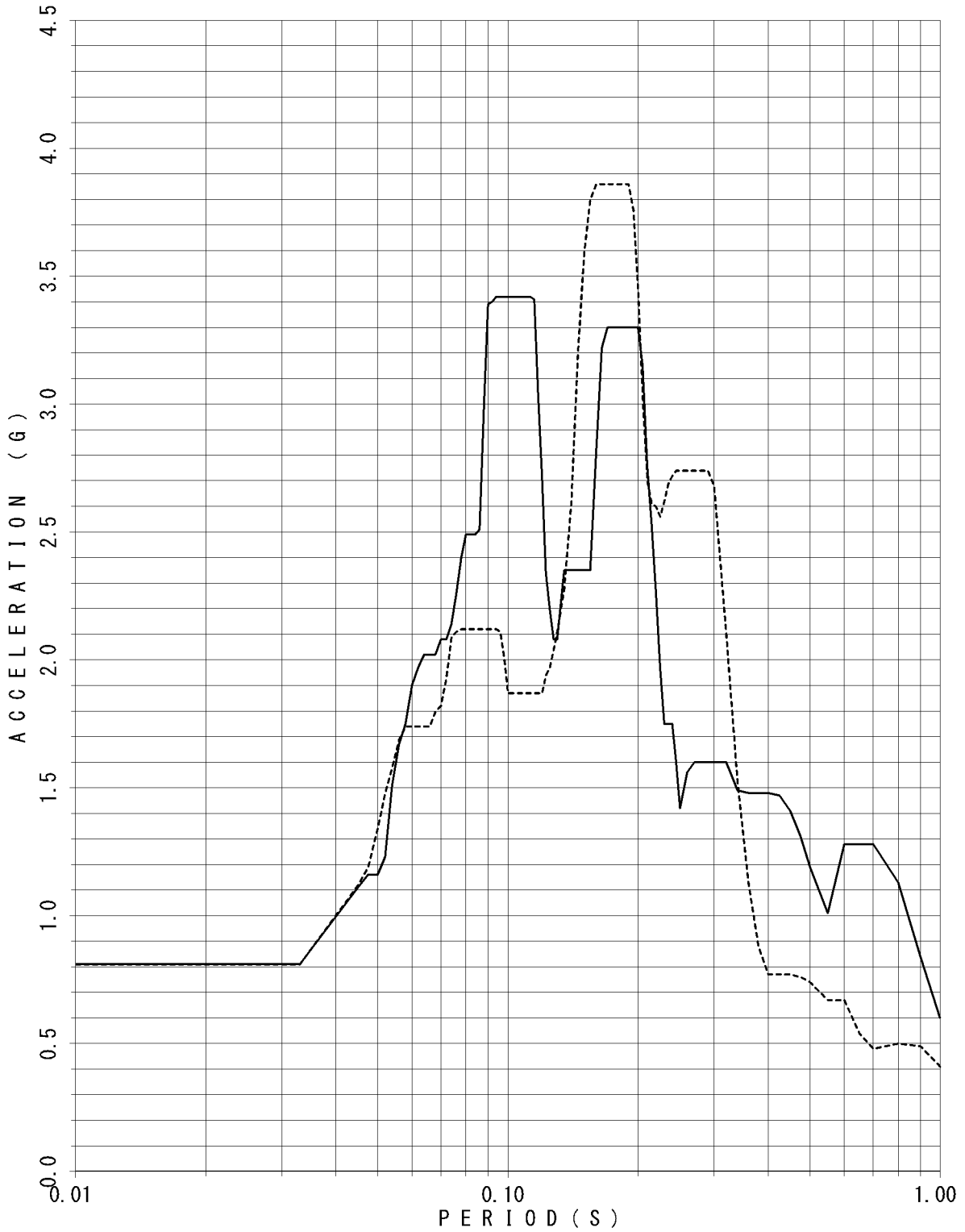

FLOOR RESPONSE SPECTRUM

UNIT NAME : KON-3/4
 WAVE NAME : Ss-14
 BUILDING NAME : TSC
 ELEVATION : EL8.55M #TSC4
 DAMPING : 4.0%

—— X - - - - Y

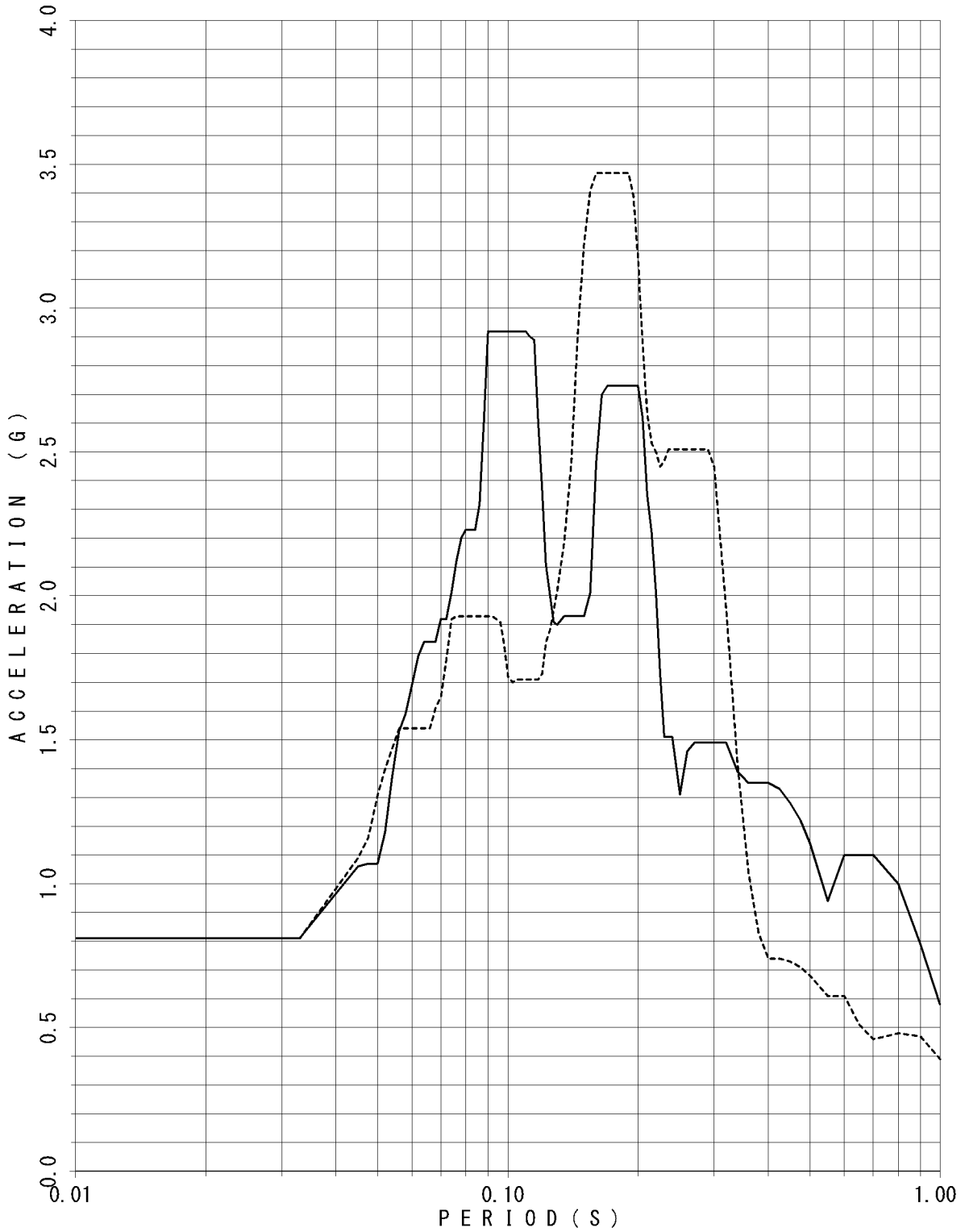

FLOOR RESPONSE SPECTRUM

UNIT NAME : KON-3/4
 WAVE NAME : Ss-14
 BUILDING NAME : TSC
 ELEVATION : EL8.55M #TSC4
 DAMPING : 5.0%

—— X - - - - Y

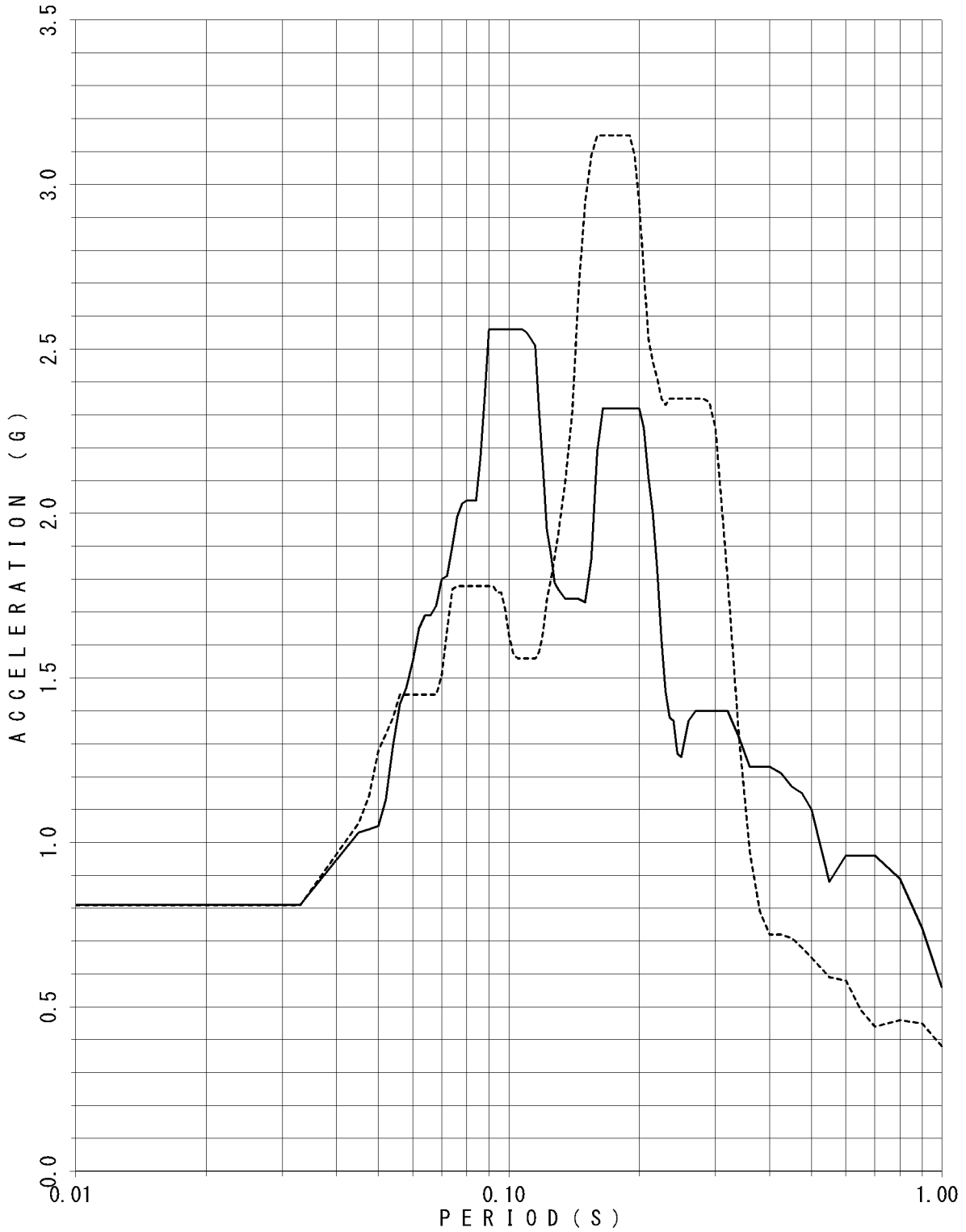

FLOOR RESPONSE SPECTRUM

UNIT NAME : KON-3/4
WAVE NAME : Ss-15
BUILDING NAME : TSC
ELEVATION : EL18.95M #TSC1
DAMPING : 0.5%

— X - - - - Y

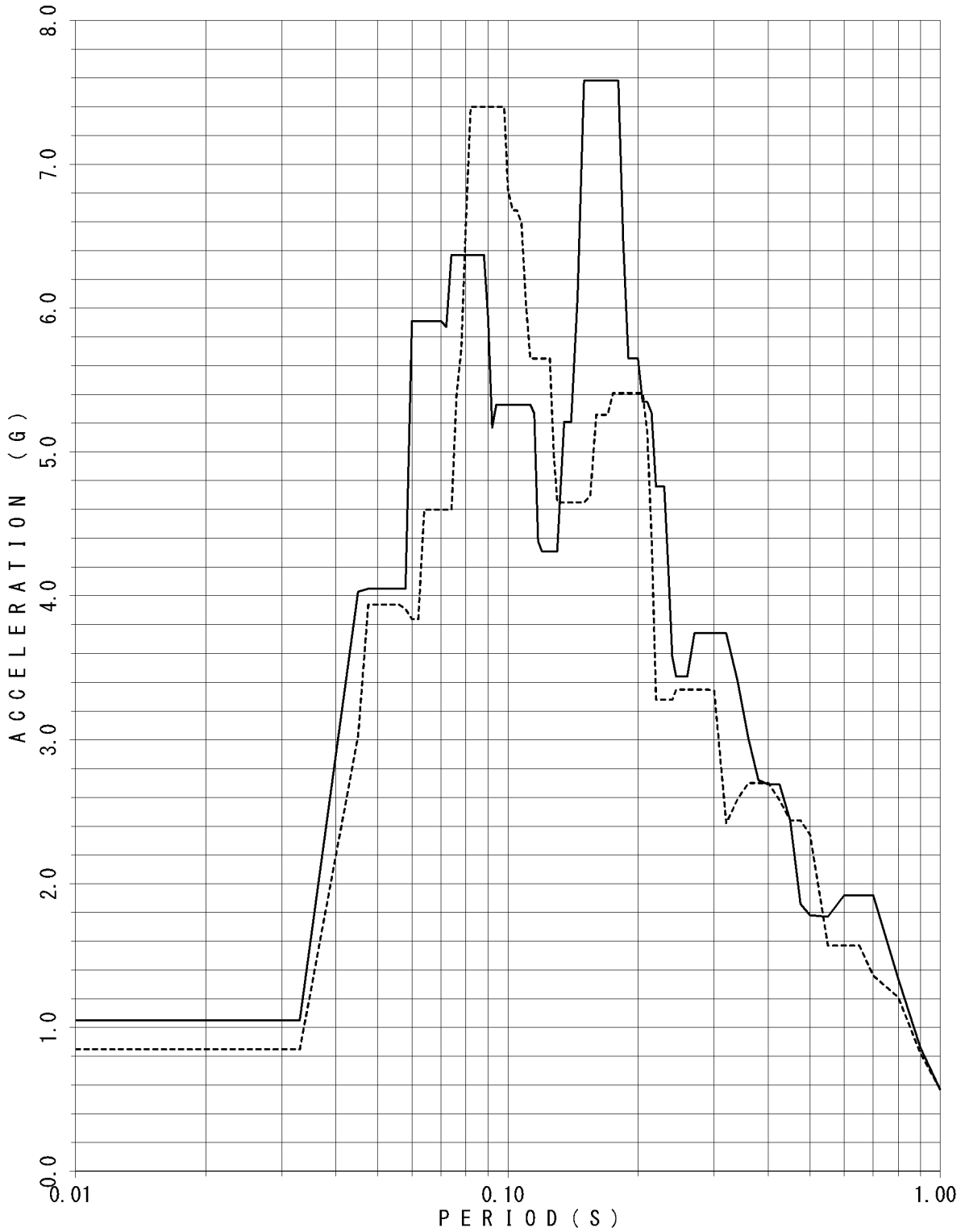

FLOOR RESPONSE SPECTRUM

UNIT NAME : KON-3/4
 WAVE NAME : Ss-15
 BUILDING NAME : TSC
 ELEVATION : EL18.95M #TSC1
 DAMPING : 1.0%

—— X - - - - Y

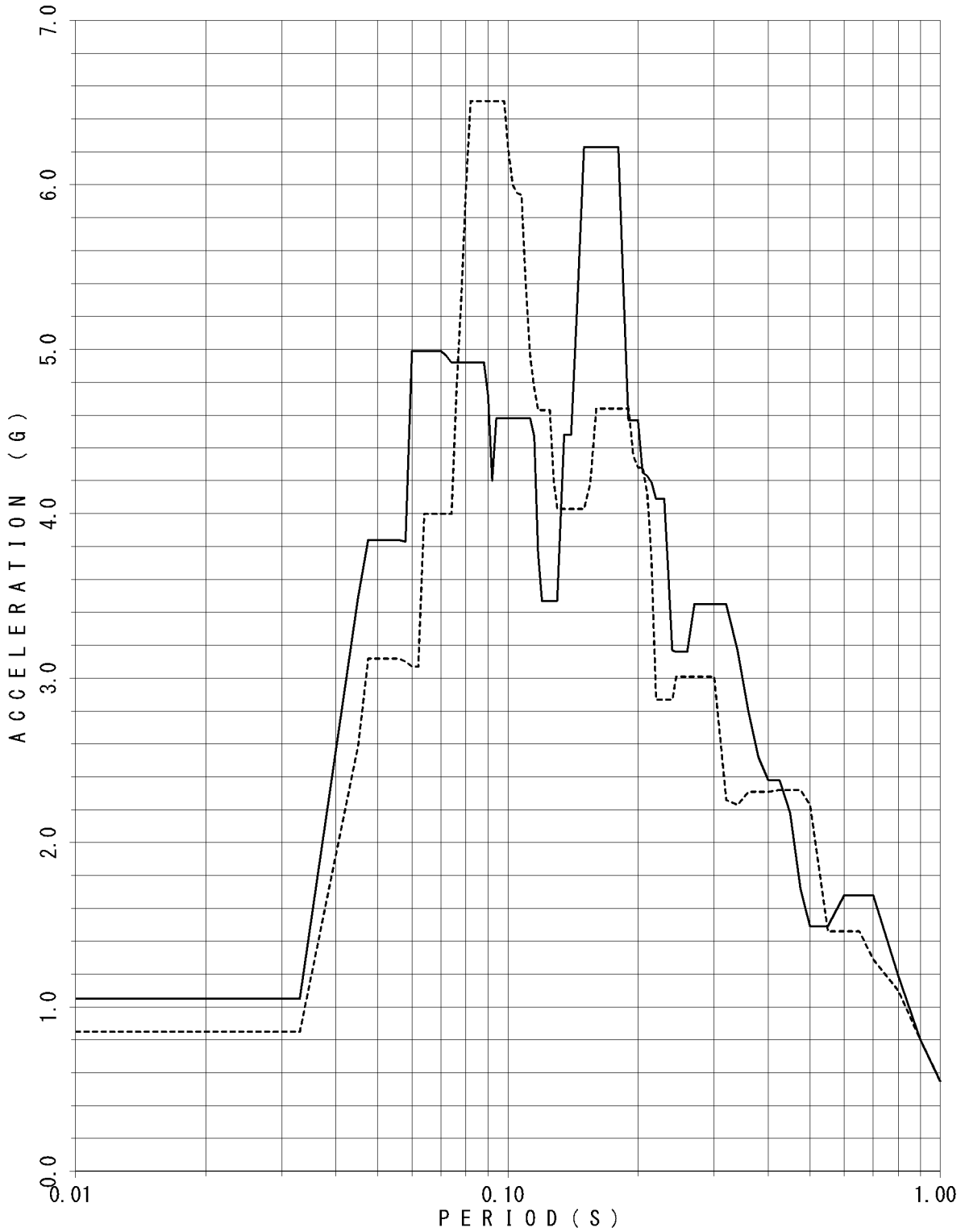

FLOOR RESPONSE SPECTRUM

UNIT NAME : KON-3/4
 WAVE NAME : Ss-15
 BUILDING NAME : TSC
 ELEVATION : EL18.95M #TSC1
 DAMPING : 1.5%

—— X - - - - Y

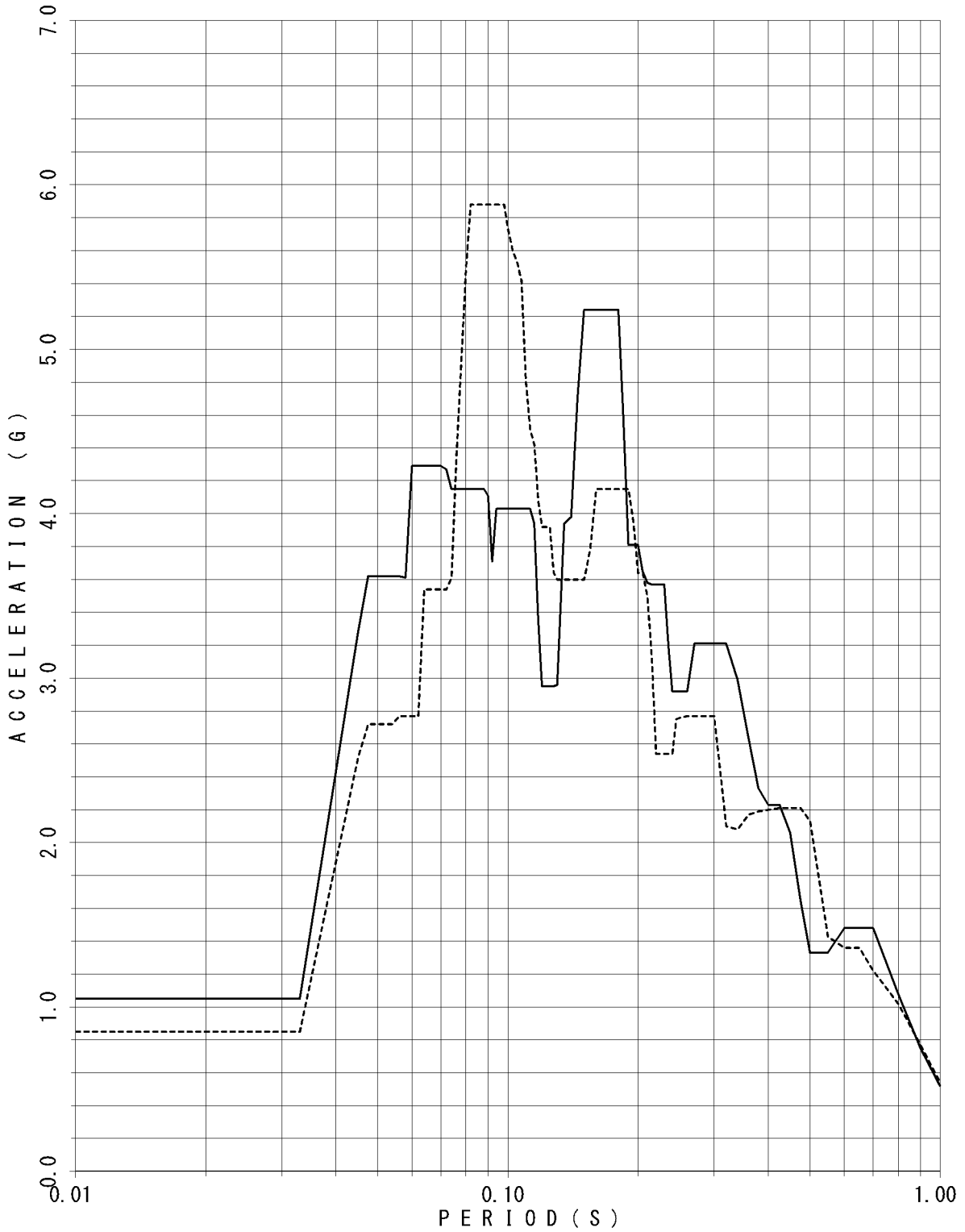

FLOOR RESPONSE SPECTRUM

UNIT NAME : KON-3/4
 WAVE NAME : Ss-15
 BUILDING NAME : TSC
 ELEVATION : EL18.95M #TSC1
 DAMPING : 2.0%

—— X - - - - Y

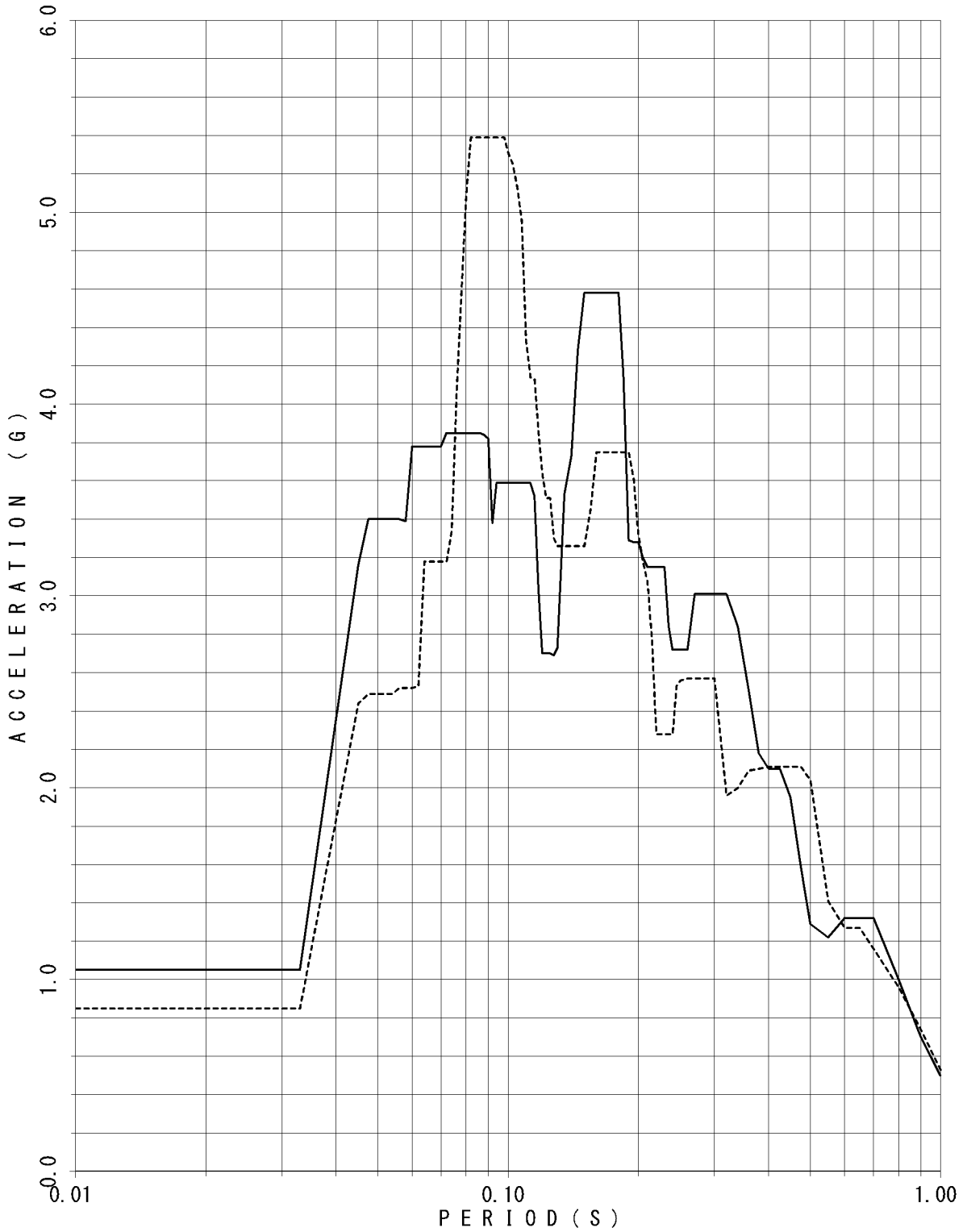

FLOOR RESPONSE SPECTRUM

UNIT NAME : KON-3/4
 WAVE NAME : Ss-15
 BUILDING NAME : TSC
 ELEVATION : EL18.95M #TSC1
 DAMPING : 2.5%

—— X - - - - Y

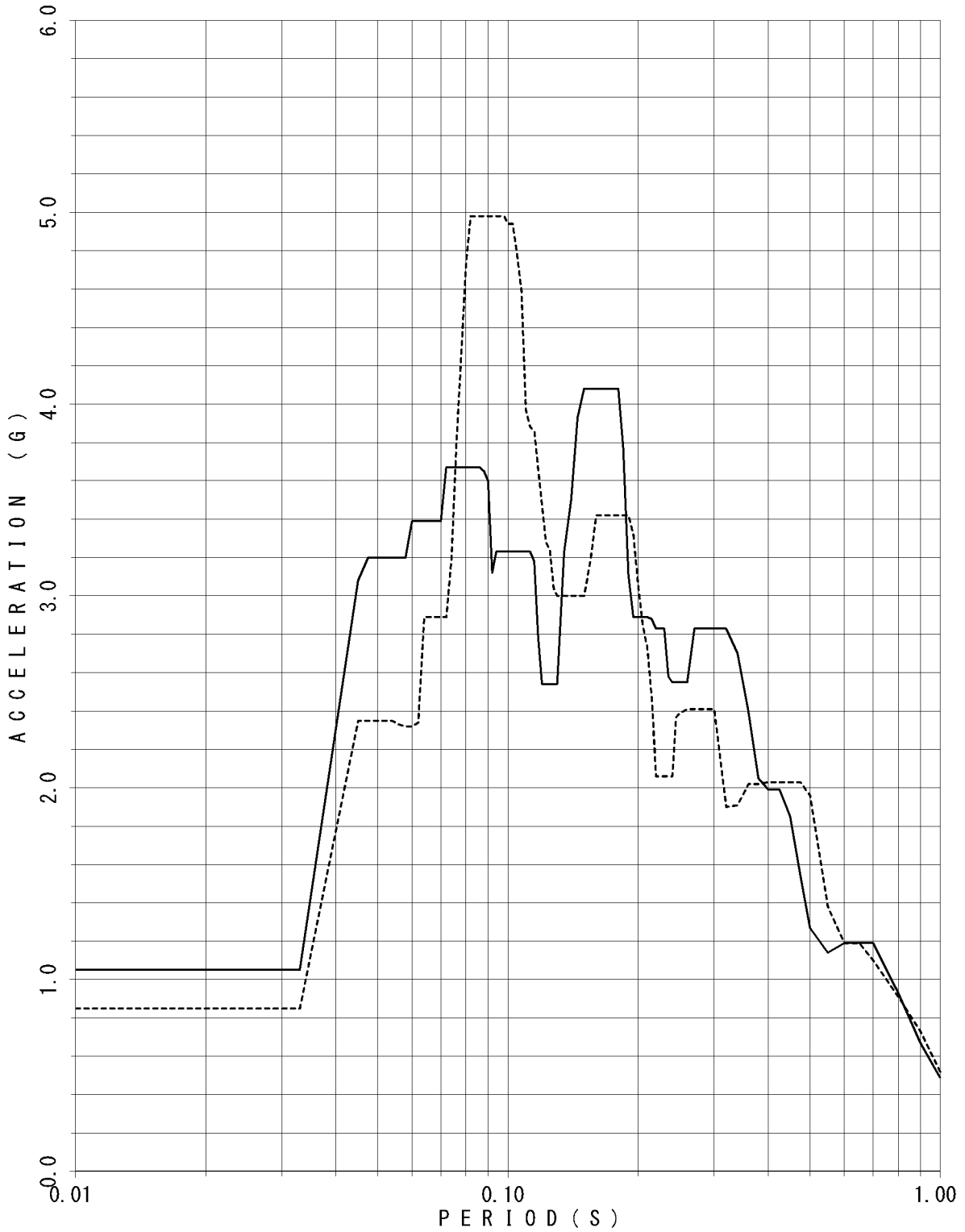

FLOOR RESPONSE SPECTRUM

UNIT NAME : KON-3/4
 WAVE NAME : Ss-15
 BUILDING NAME : TSC
 ELEVATION : EL18.95M #TSC1
 DAMPING : 3.0%

—— X - - - - Y

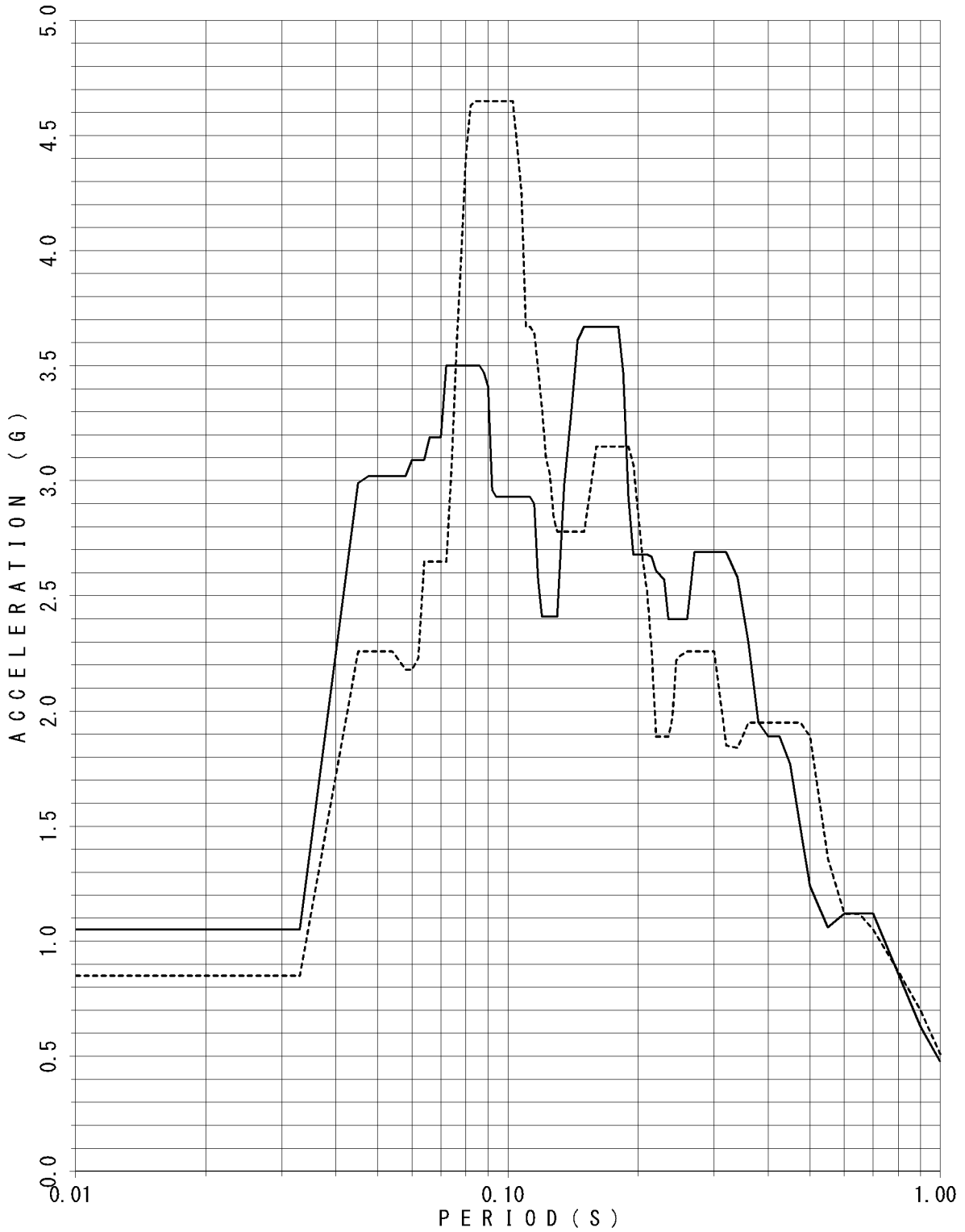

FLOOR RESPONSE SPECTRUM

UNIT NAME : KON-3/4
 WAVE NAME : Ss-15
 BUILDING NAME : TSC
 ELEVATION : EL18.95M #TSC1
 DAMPING : 4.0%

— X - - - - Y

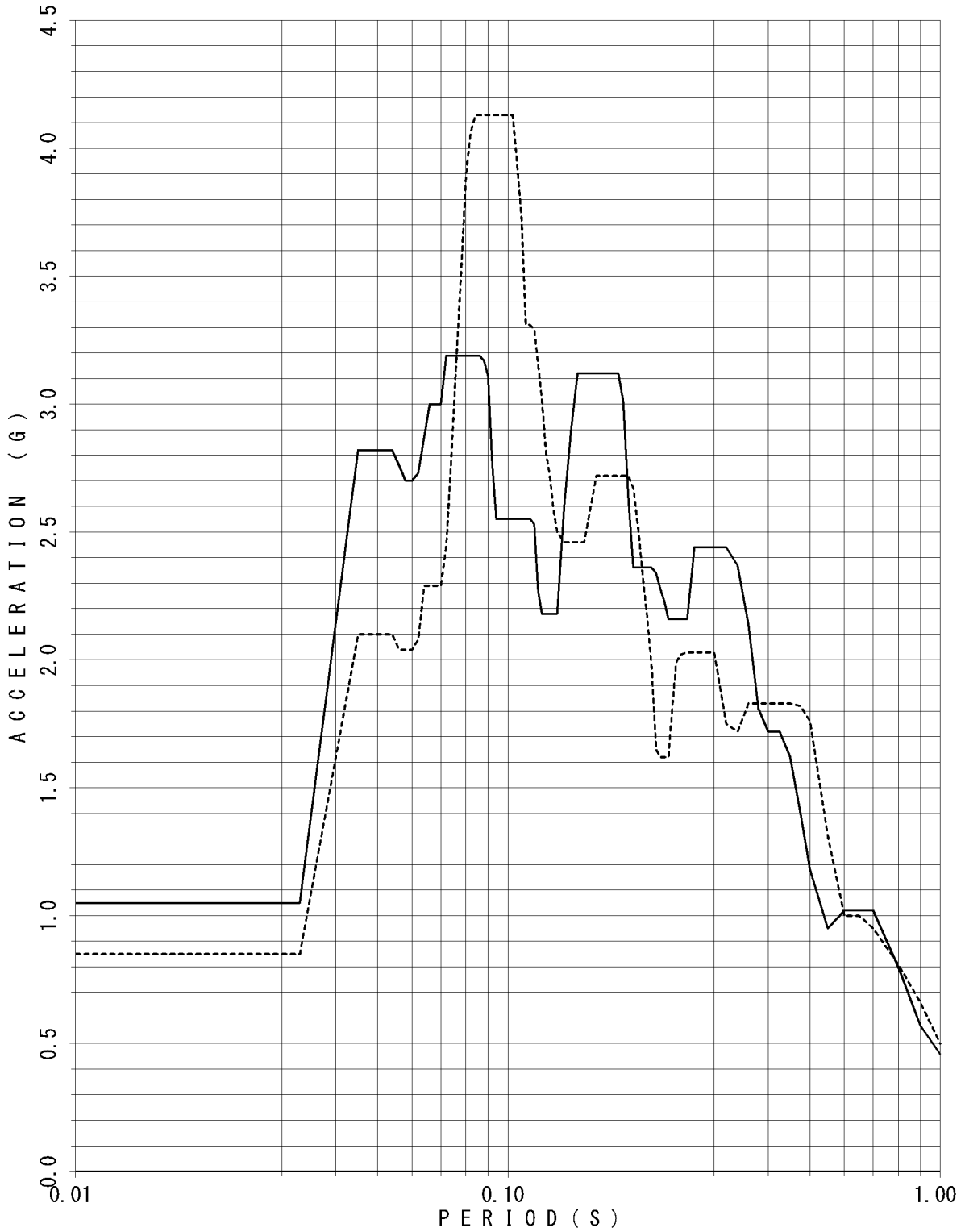

FLOOR RESPONSE SPECTRUM

UNIT NAME : KON-3/4
 WAVE NAME : Ss-15
 BUILDING NAME : TSC
 ELEVATION : EL18.95M #TSC1
 DAMPING : 5.0%

— X - - - - Y

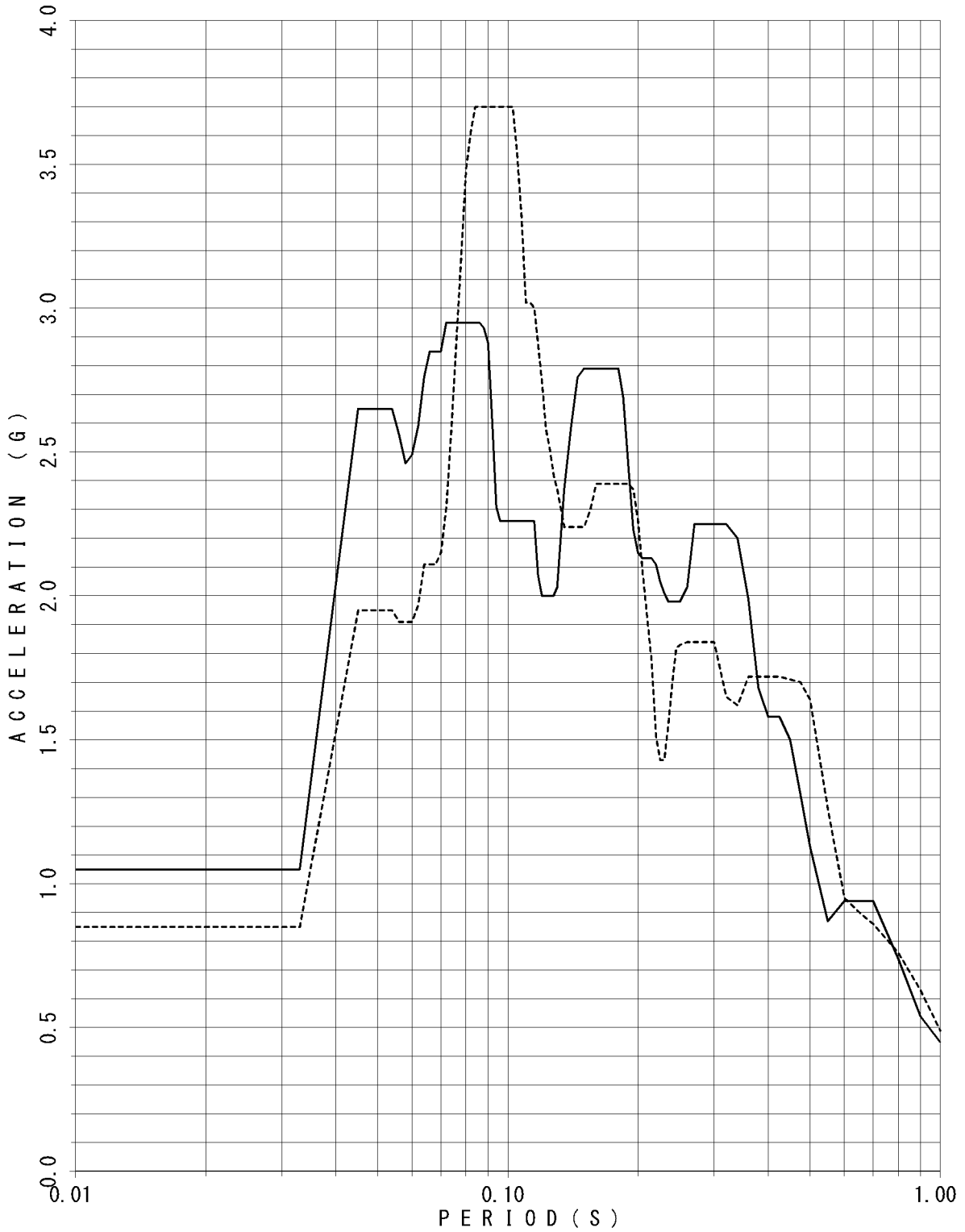

FLOOR RESPONSE SPECTRUM

UNIT NAME : KON-3/4
 WAVE NAME : Ss-15
 BUILDING NAME : TSC
 ELEVATION : EL14.40M #TSC2
 DAMPING : 0.5%

—— X - - - - Y

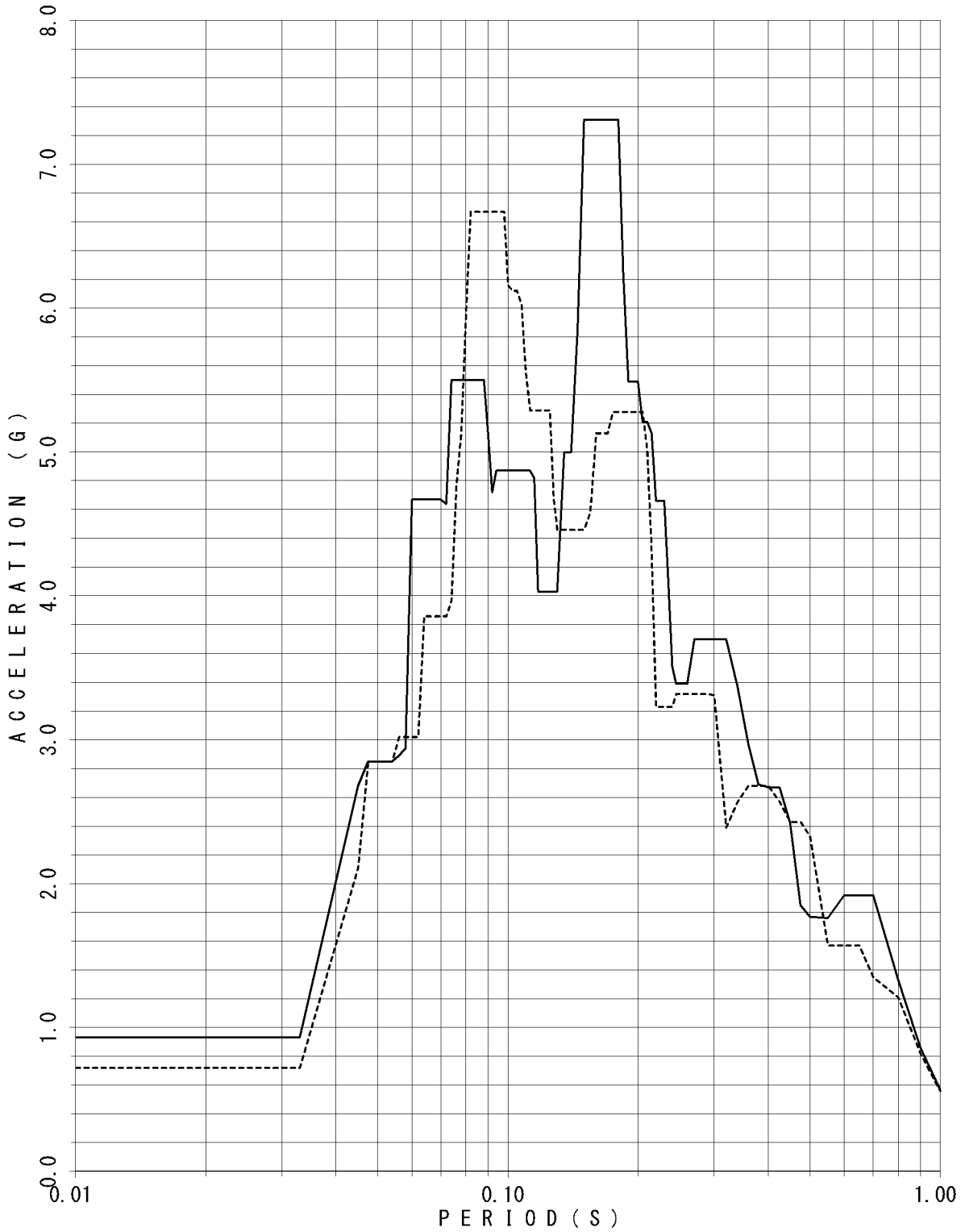

FLOOR RESPONSE SPECTRUM

UNIT NAME : KON-3/4
 WAVE NAME : Ss-15
 BUILDING NAME : TSC
 ELEVATION : EL14.40M #TSC2
 DAMPING : 1.0%

—— X - - - - Y

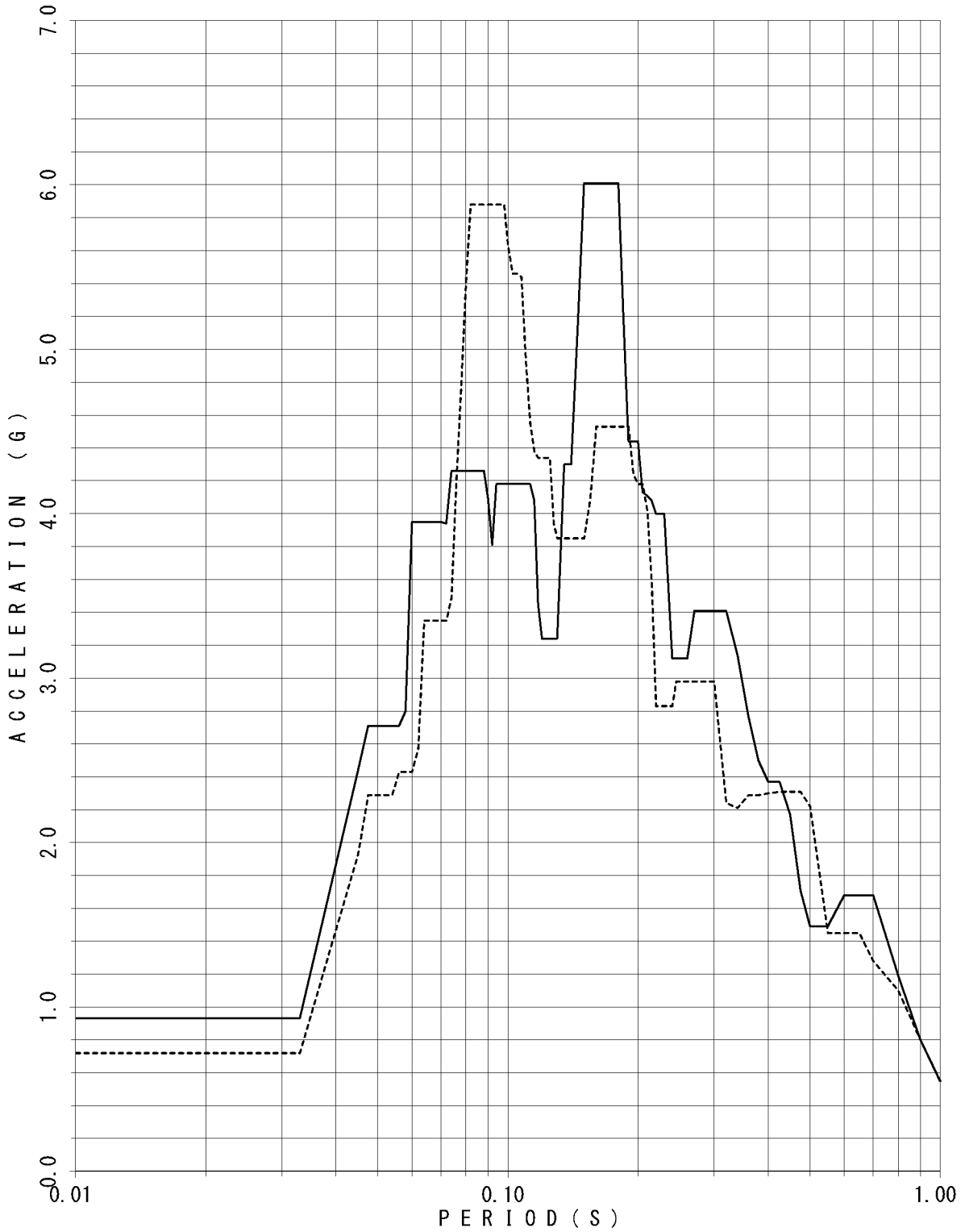

FLOOR RESPONSE SPECTRUM

UNIT NAME : KON-3/4
 WAVE NAME : Ss-15
 BUILDING NAME : TSC
 ELEVATION : EL14.40M #TSC2
 DAMPING : 1.5%

—— X - - - - Y

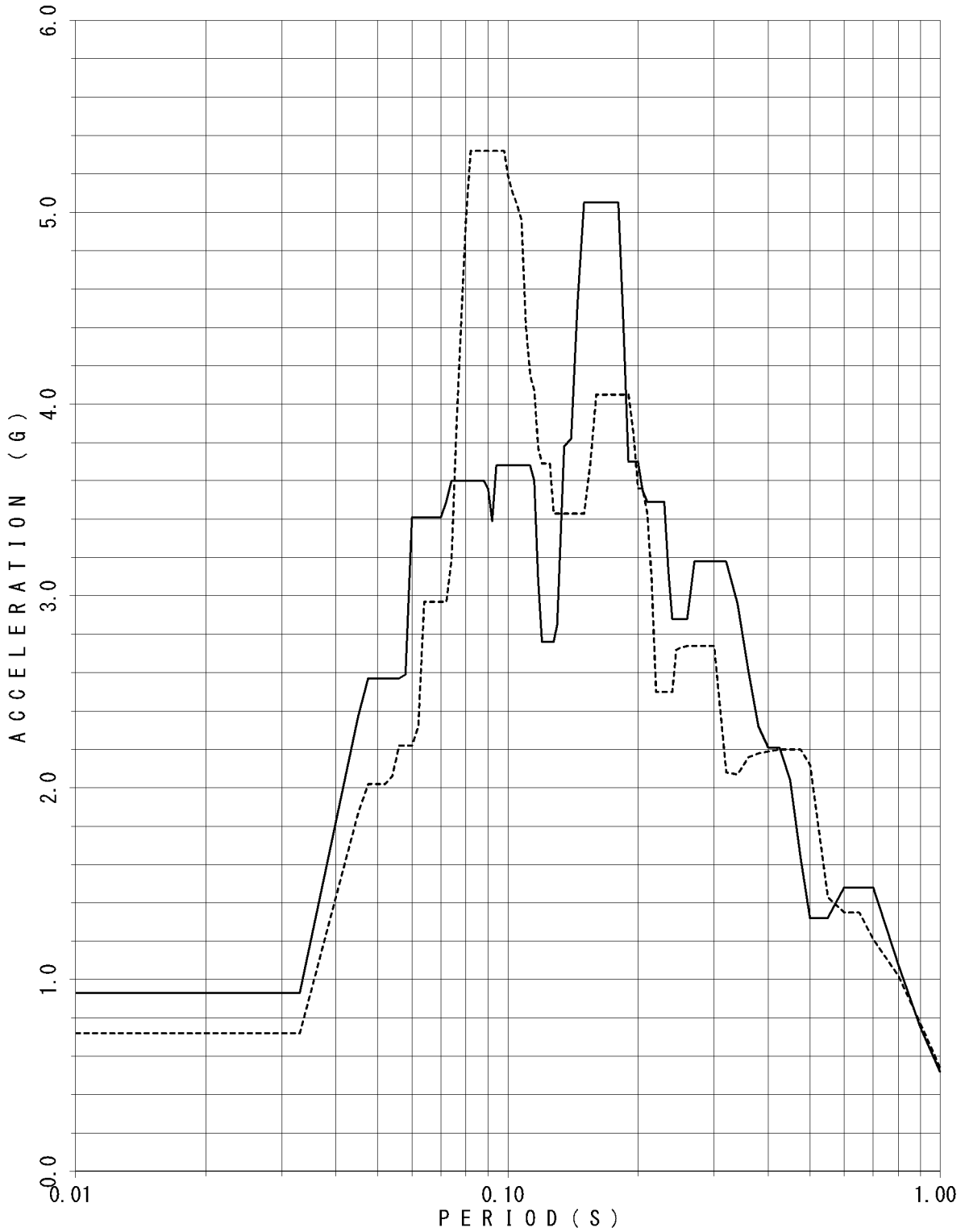

FLOOR RESPONSE SPECTRUM

UNIT NAME : KON-3/4
 WAVE NAME : Ss-15
 BUILDING NAME : TSC
 ELEVATION : EL14.40M #TSC2
 DAMPING : 2.0%

—— X - - - - Y

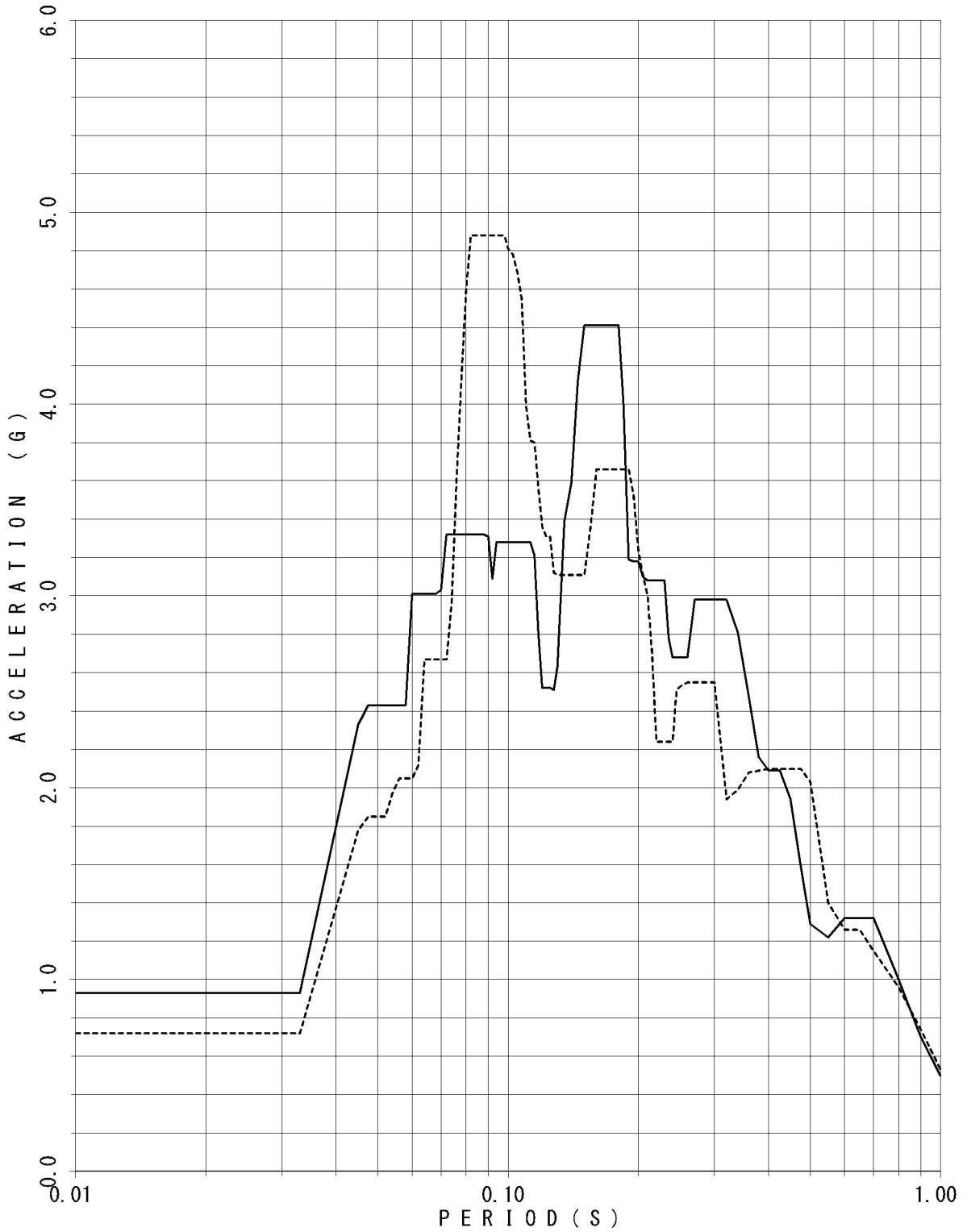

FLOOR RESPONSE SPECTRUM

UNIT NAME : KON-3/4
 WAVE NAME : Ss-15
 BUILDING NAME : TSC
 ELEVATION : EL14.40M #TSC2
 DAMPING : 2.5%

—— X - - - - Y

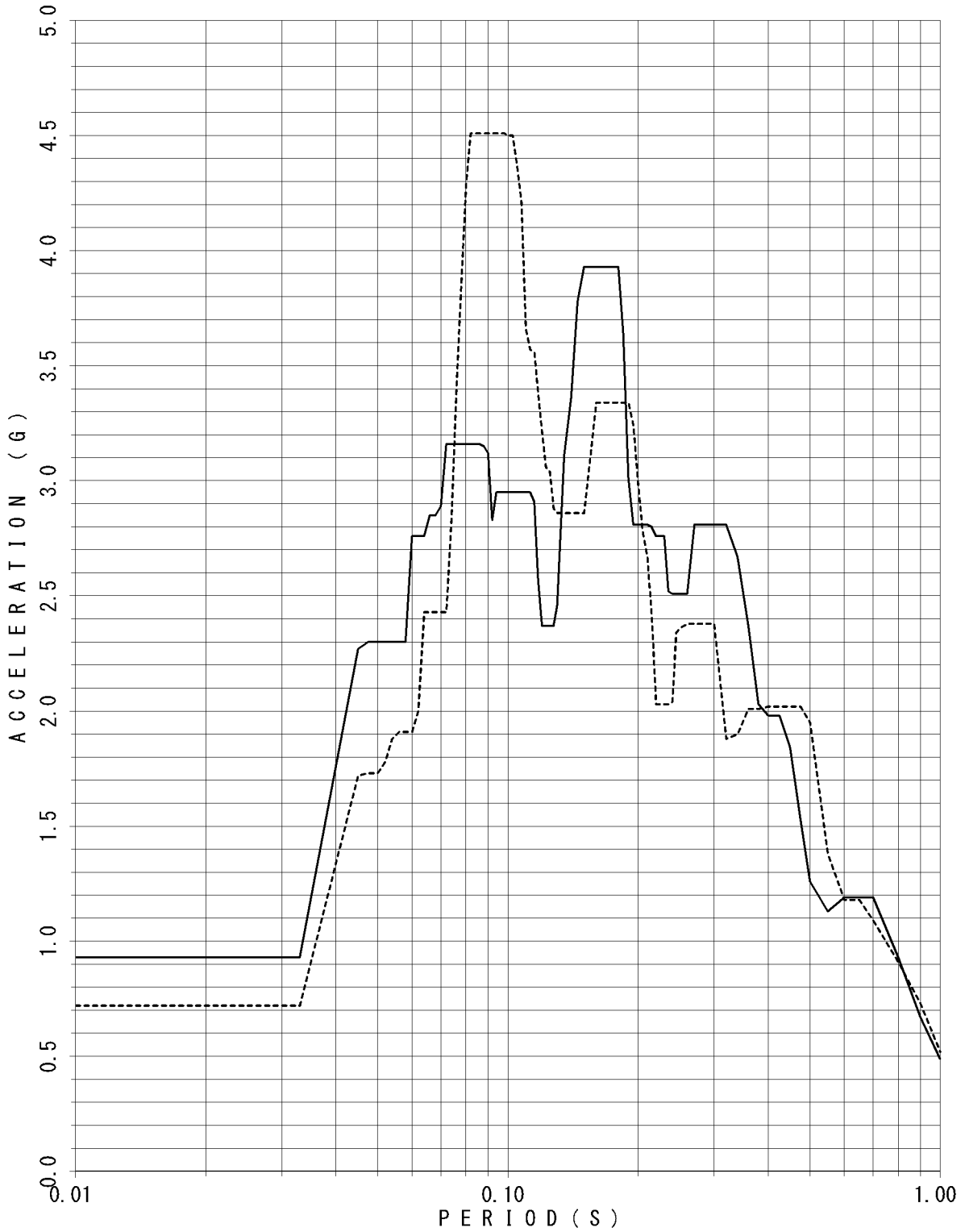

FLOOR RESPONSE SPECTRUM

UNIT NAME : KON-3/4
 WAVE NAME : Ss-15
 BUILDING NAME : TSC
 ELEVATION : EL14.40M #TSC2
 DAMPING : 3.0%

—— X - - - - Y

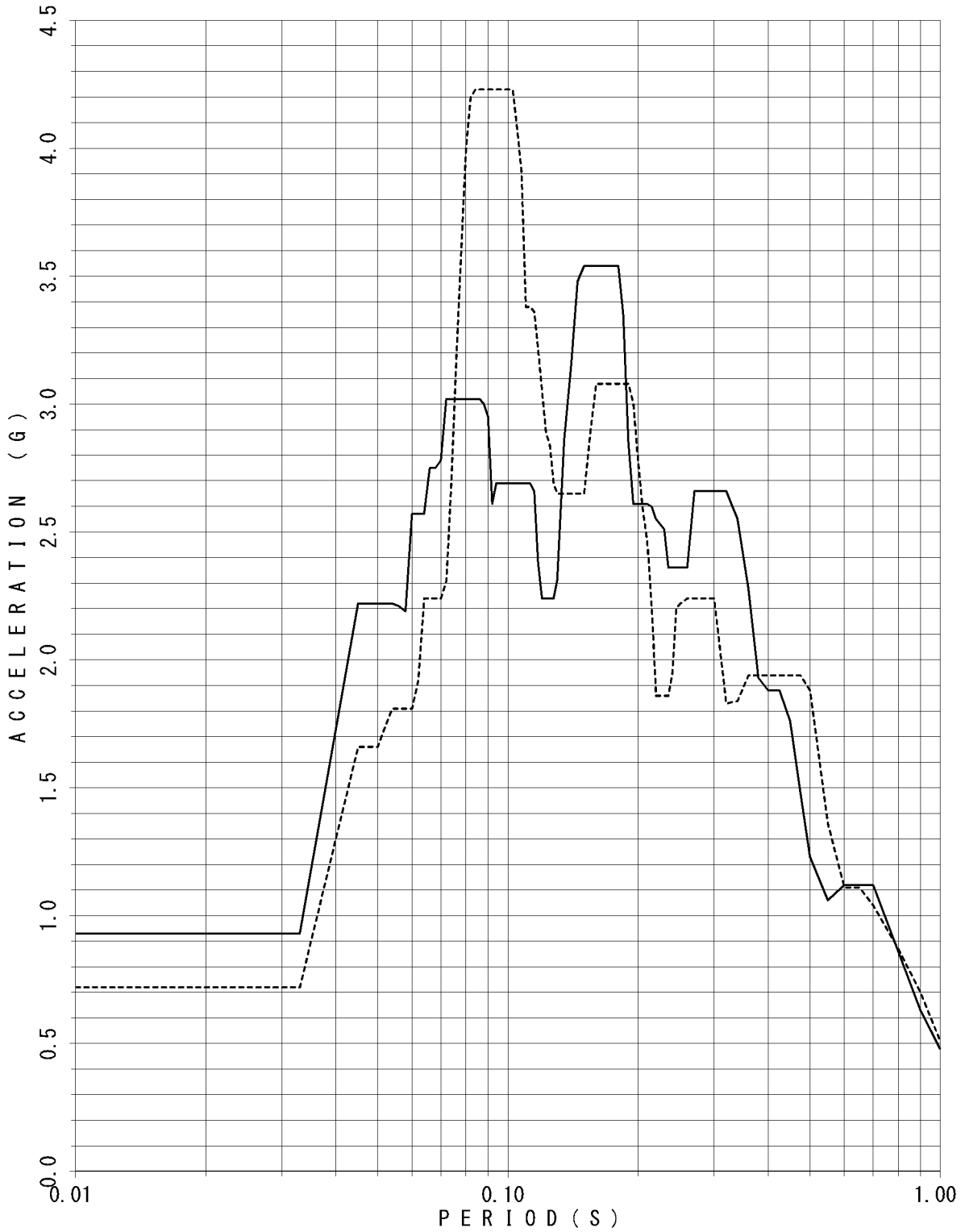

FLOOR RESPONSE SPECTRUM

UNIT NAME : KON-3/4
 WAVE NAME : Ss-15
 BUILDING NAME : TSC
 ELEVATION : EL14.40M #TSC2
 DAMPING : 4.0%

—— X - - - - Y

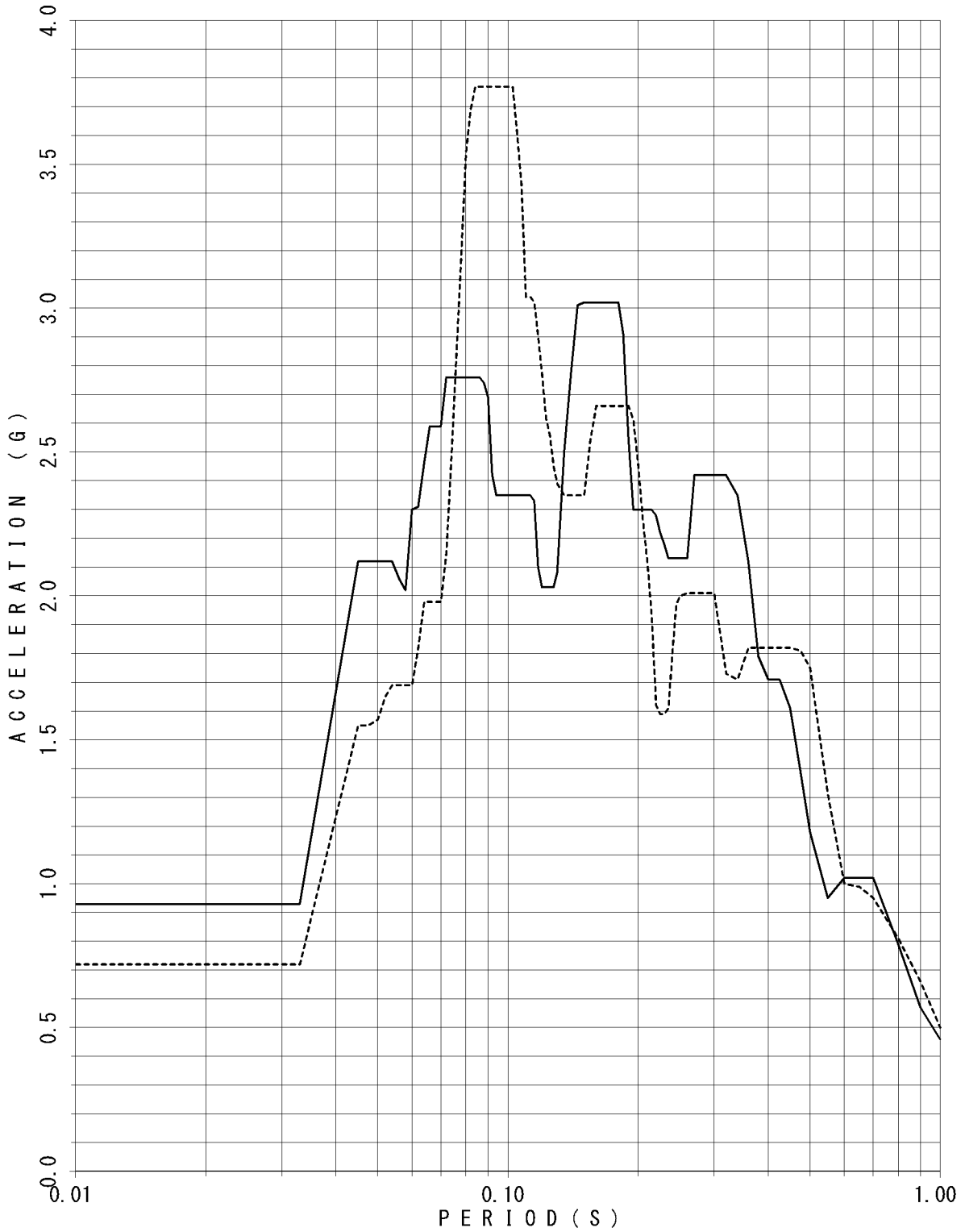

FLOOR RESPONSE SPECTRUM

UNIT NAME : KON-3/4
 WAVE NAME : Ss-15
 BUILDING NAME : TSC
 ELEVATION : EL14.40M #TSC2
 DAMPING : 5.0%

—— X - - - - Y

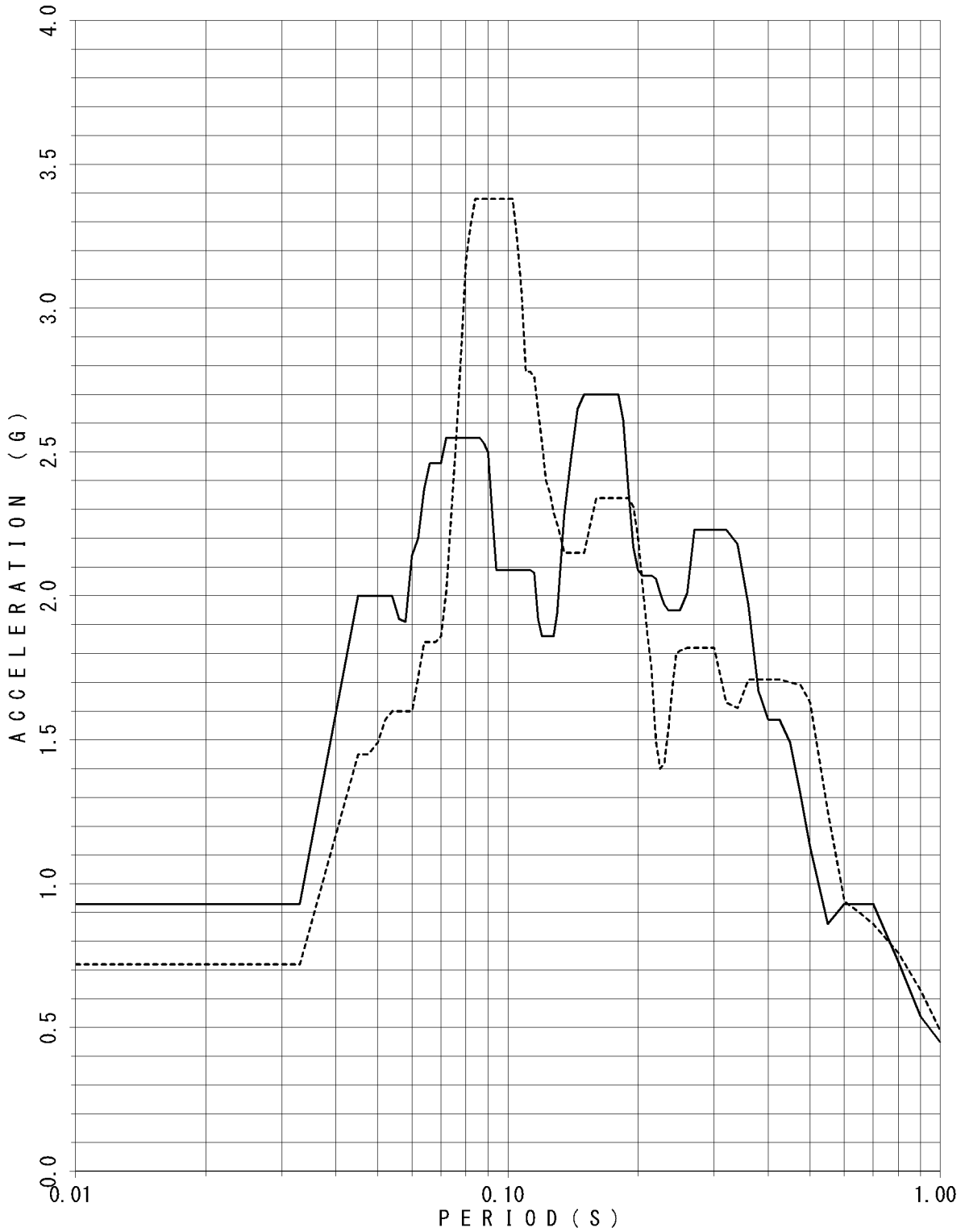

FLOOR RESPONSE SPECTRUM

UNIT NAME : KON-3/4
WAVE NAME : Ss-15
BUILDING NAME : TSC
ELEVATION : EL8.55M #TSC4
DAMPING : 0.5%

—— X - - - - Y

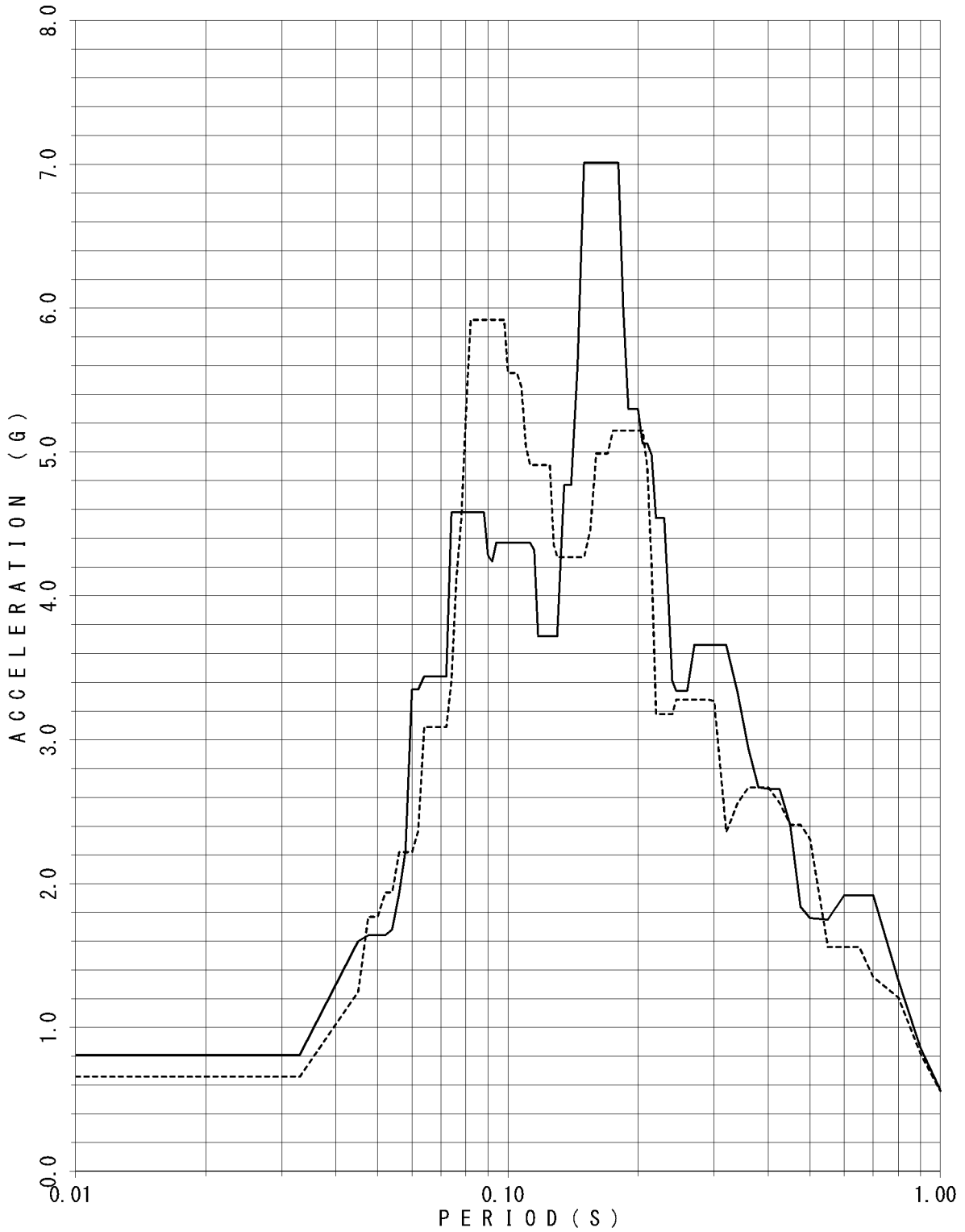

FLOOR RESPONSE SPECTRUM

UNIT NAME : KON-3/4
WAVE NAME : Ss-15
BUILDING NAME : TSC
ELEVATION : EL8.55M #TSC4
DAMPING : 1.0%

— X - - - - Y

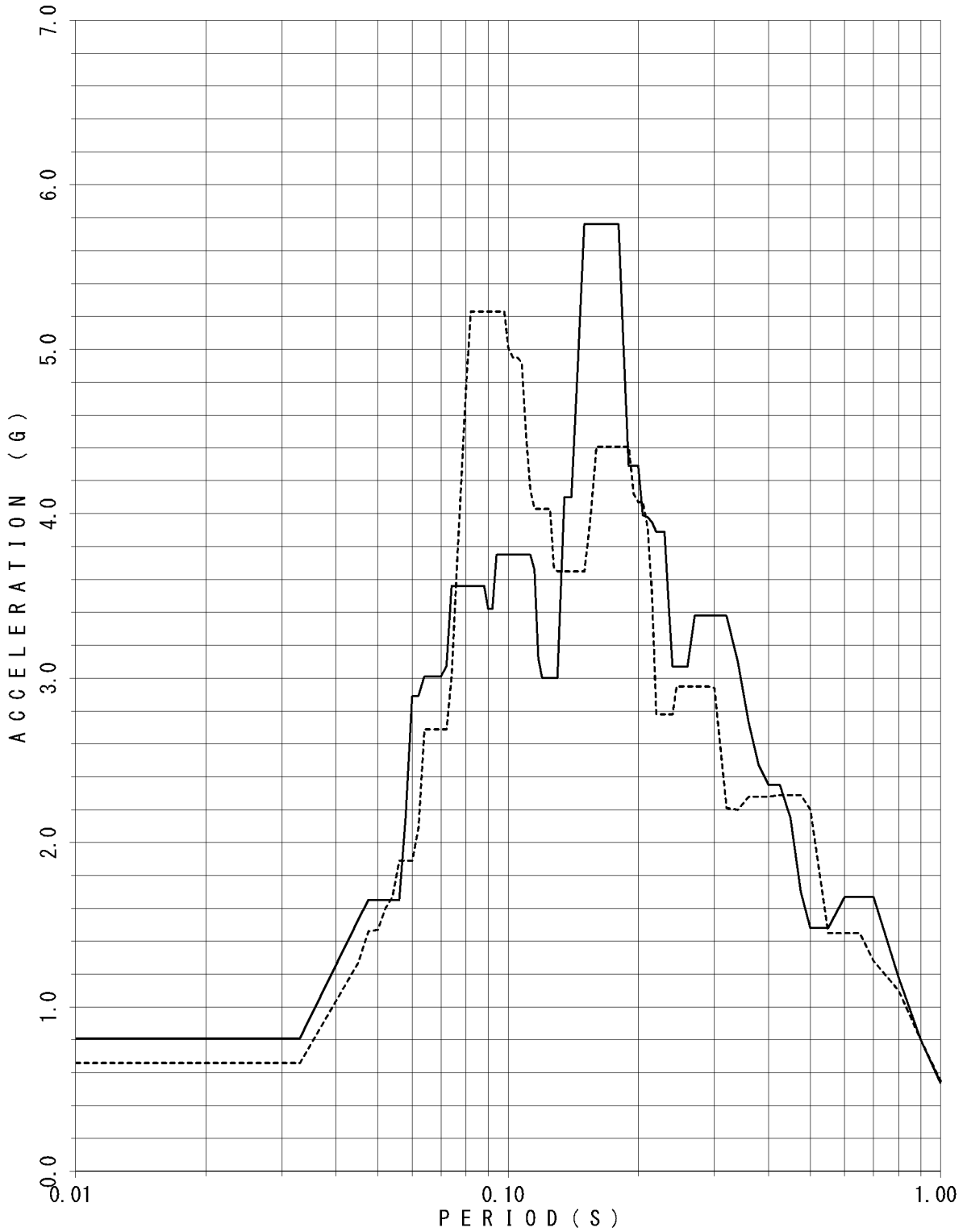

FLOOR RESPONSE SPECTRUM

UNIT NAME : KON-3/4
 WAVE NAME : Ss-15
 BUILDING NAME : TSC
 ELEVATION : EL8.55M #TSC4
 DAMPING : 1.5%

—— X - - - - Y

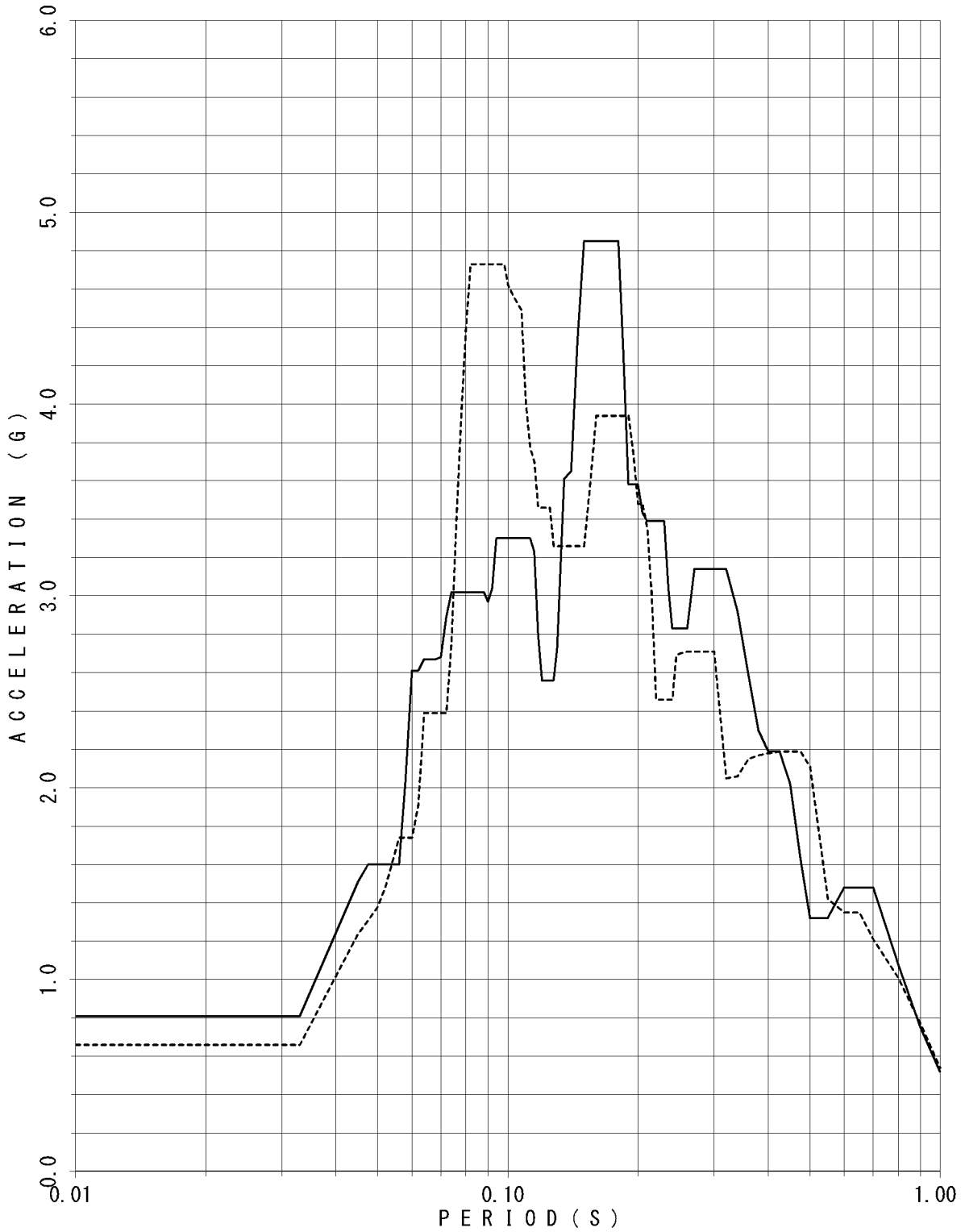

FLOOR RESPONSE SPECTRUM

UNIT NAME : KON-3/4
 WAVE NAME : Ss-15
 BUILDING NAME : TSC
 ELEVATION : EL8.55M #TSC4
 DAMPING : 2.0%

—— X - - - - Y

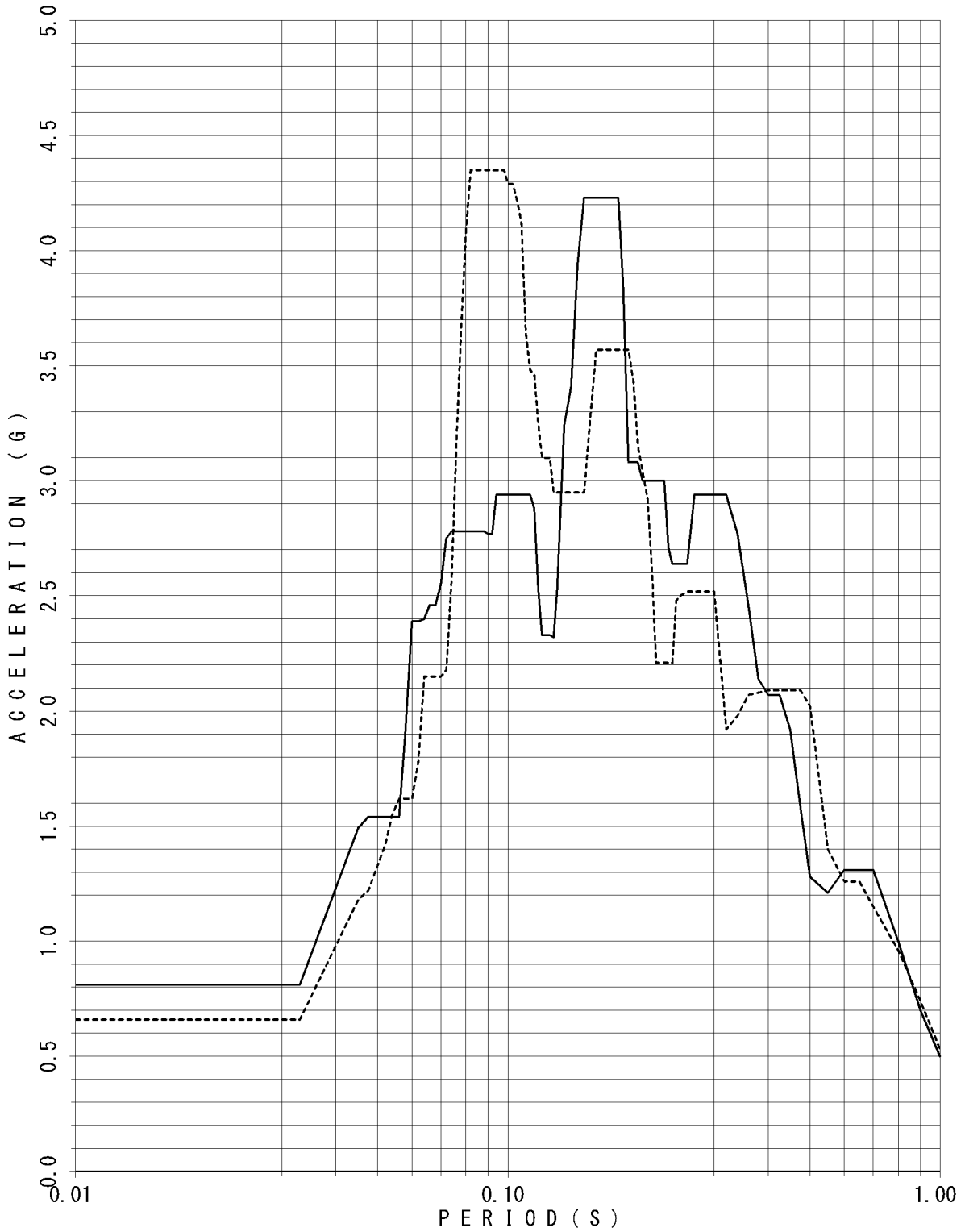

FLOOR RESPONSE SPECTRUM

UNIT NAME : KON-3/4
 WAVE NAME : Ss-15
 BUILDING NAME : TSC
 ELEVATION : EL8.55M #TSC4
 DAMPING : 2.5%

—— X - - - - Y

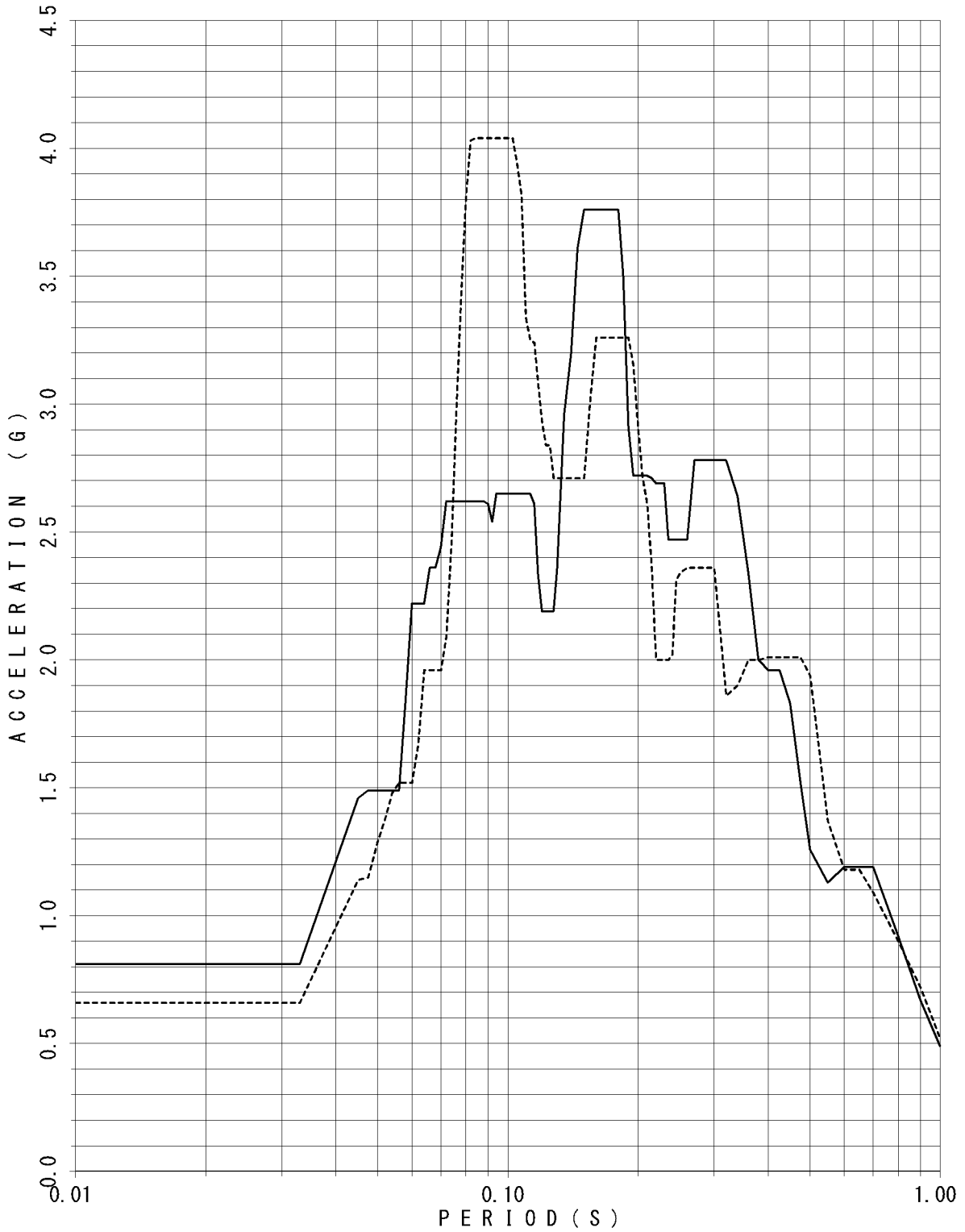

FLOOR RESPONSE SPECTRUM

UNIT NAME : KON-3/4
 WAVE NAME : Ss-15
 BUILDING NAME : TSC
 ELEVATION : EL8.55M #TSC4
 DAMPING : 3.0%

—— X - - - - Y

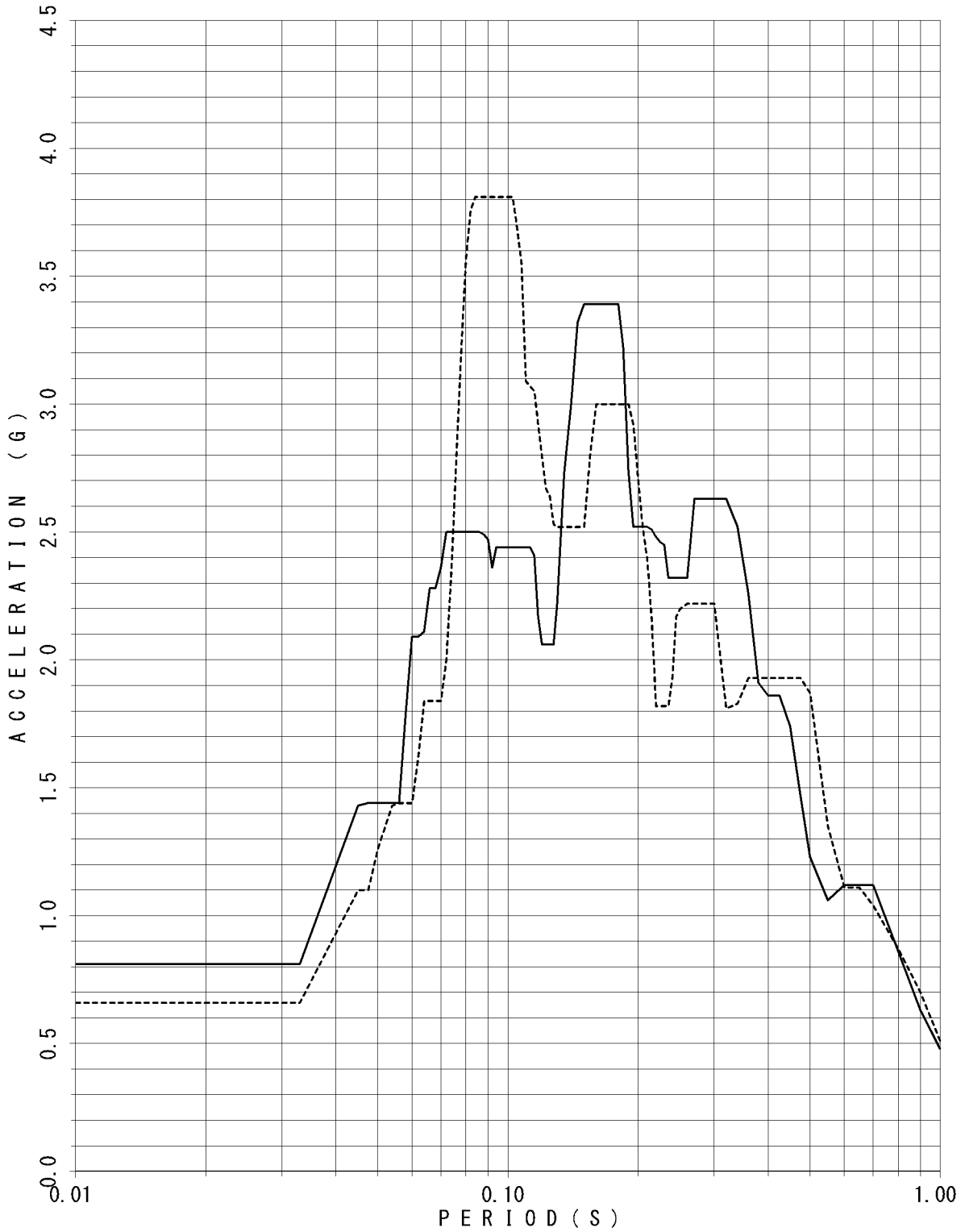

FLOOR RESPONSE SPECTRUM

UNIT NAME : KON-3/4
 WAVE NAME : Ss-15
 BUILDING NAME : TSC
 ELEVATION : EL8.55M #TSC4
 DAMPING : 4.0%

—— X - - - - Y

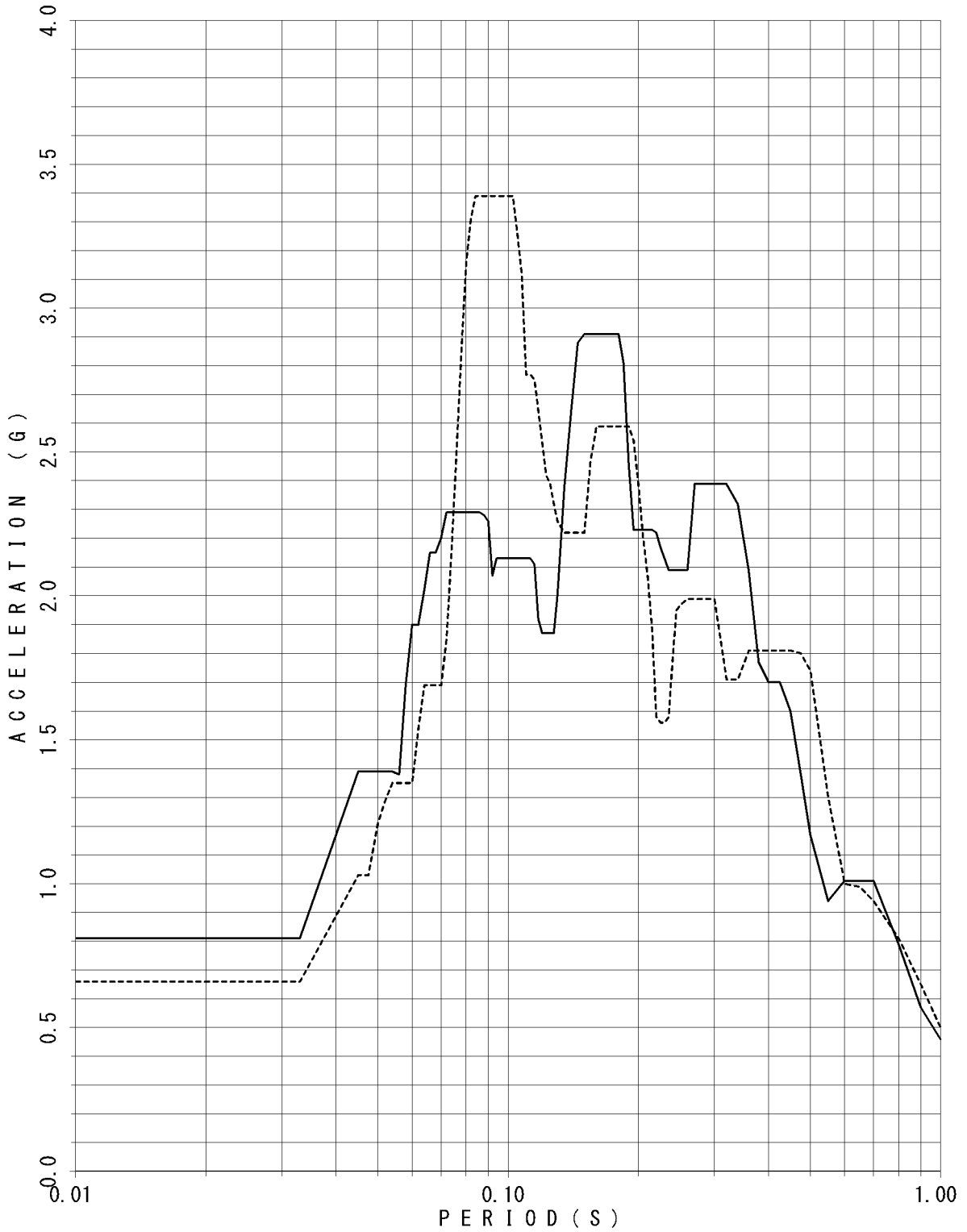

FLOOR RESPONSE SPECTRUM

UNIT NAME : KON-3/4
WAVE NAME : Ss-15
BUILDING NAME : TSC
ELEVATION : EL8.55M #TSC4
DAMPING : 5.0%

—— X - - - - Y

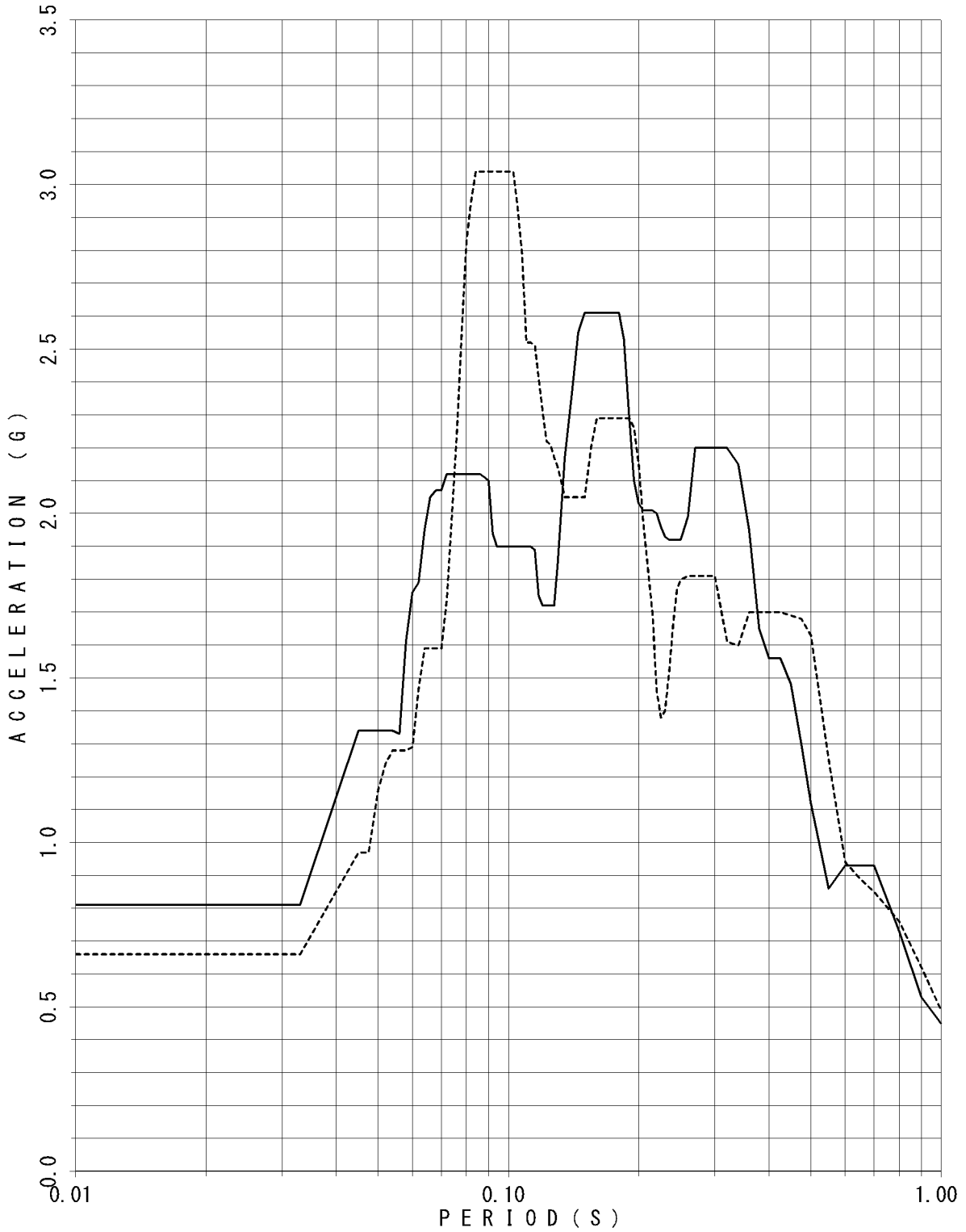

FLOOR RESPONSE SPECTRUM

UNIT NAME : KON-3/4
 WAVE NAME : Ss-16
 BUILDING NAME : TSC
 ELEVATION : EL18.95M #TSC1
 DAMPING : 0.5%

— X - - - - Y

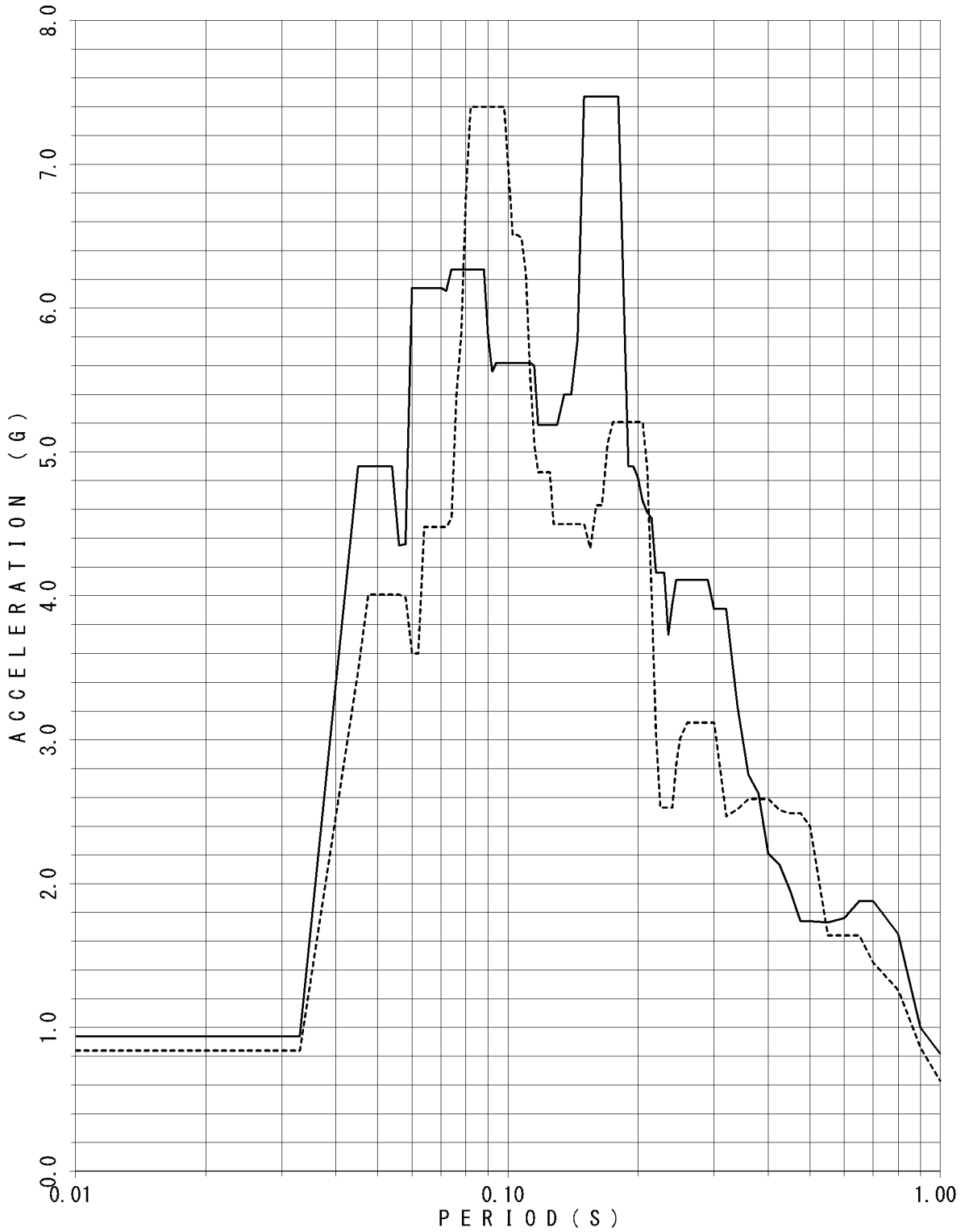

FLOOR RESPONSE SPECTRUM

UNIT NAME : KON-3/4
WAVE NAME : Ss-16
BUILDING NAME : TSC
ELEVATION : EL18.95M #TSC1
DAMPING : 1.0%

—— X - - - - Y

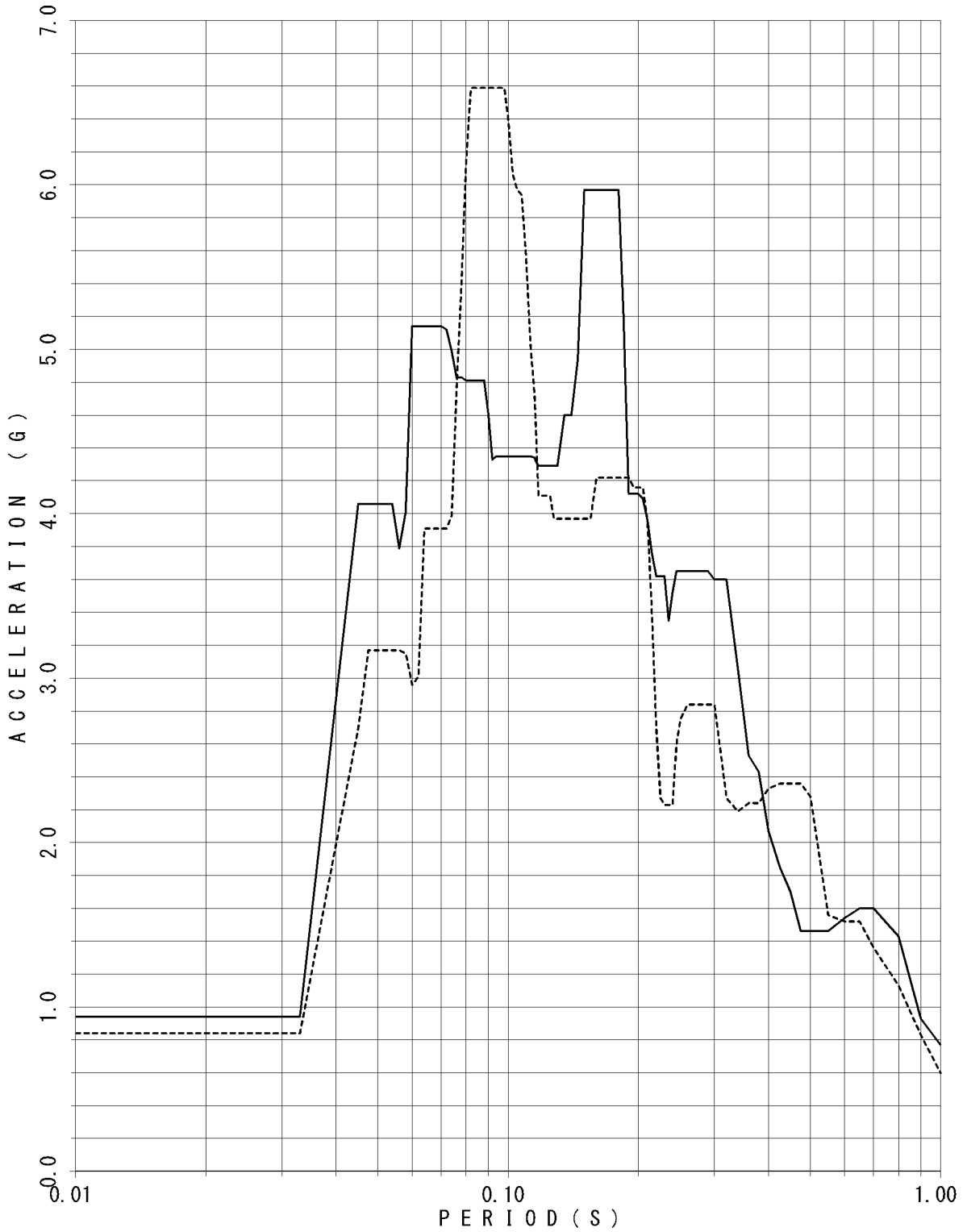

FLOOR RESPONSE SPECTRUM

UNIT NAME : KON-3/4
 WAVE NAME : Ss-16
 BUILDING NAME : TSC
 ELEVATION : EL18.95M #TSC1
 DAMPING : 1.5%

—— X - - - - Y

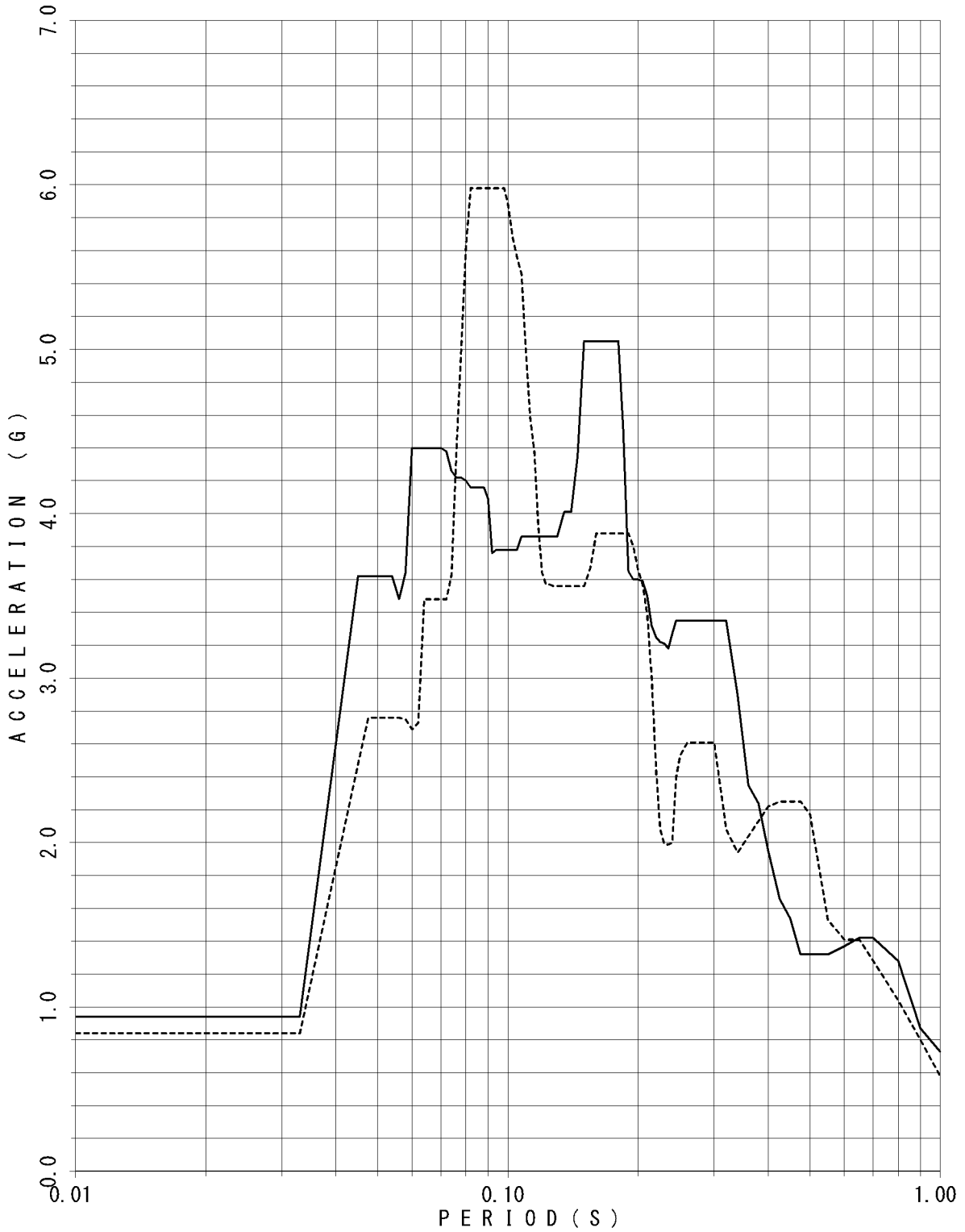

FLOOR RESPONSE SPECTRUM

UNIT NAME : KON-3/4
 WAVE NAME : Ss-16
 BUILDING NAME : TSC
 ELEVATION : EL18.95M #TSC1
 DAMPING : 2.0%

—— X - - - - Y

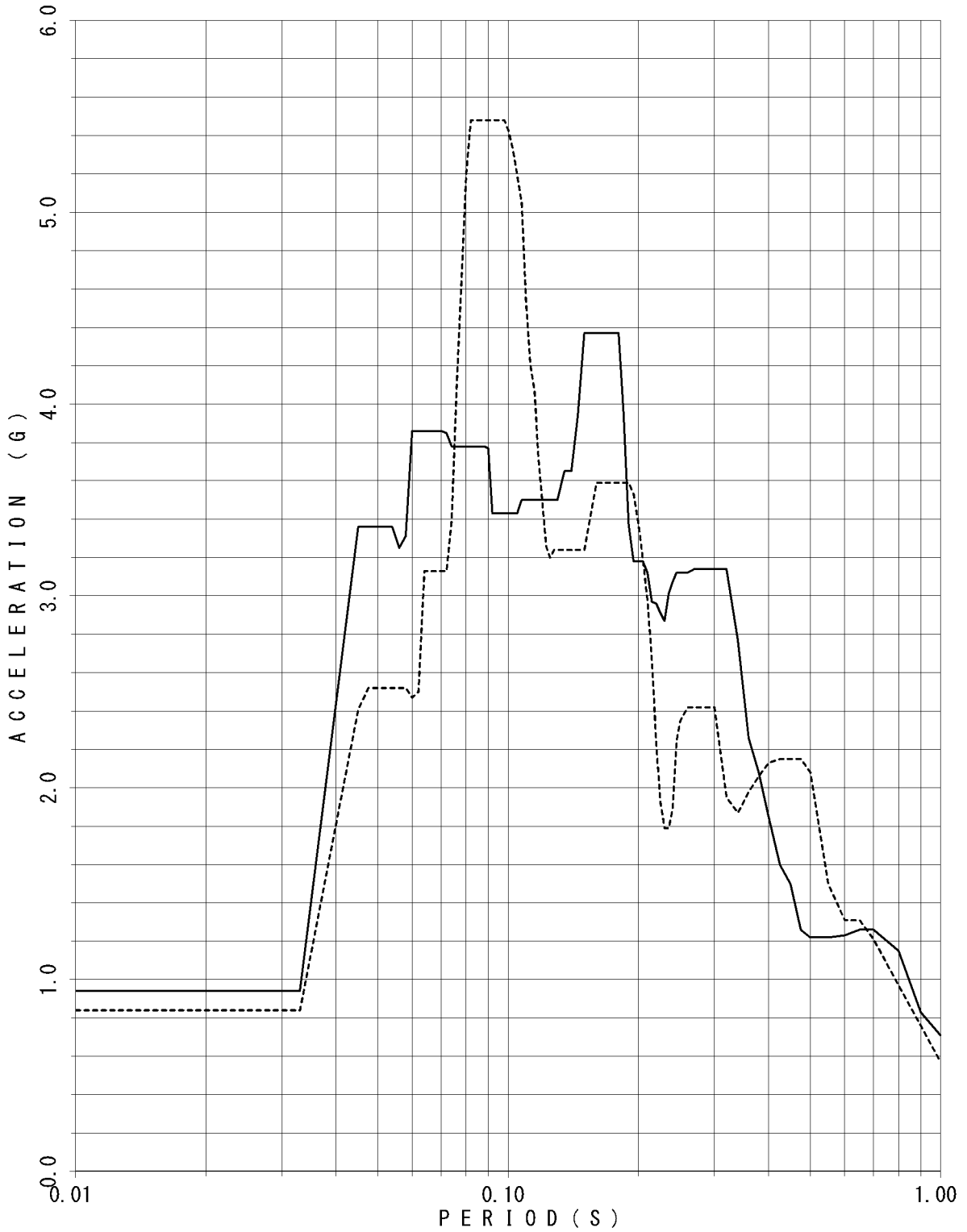

FLOOR RESPONSE SPECTRUM

UNIT NAME : KON-3/4
 WAVE NAME : Ss-16
 BUILDING NAME : TSC
 ELEVATION : EL18.95M #TSC1
 DAMPING : 2.5%

—— X - - - - Y

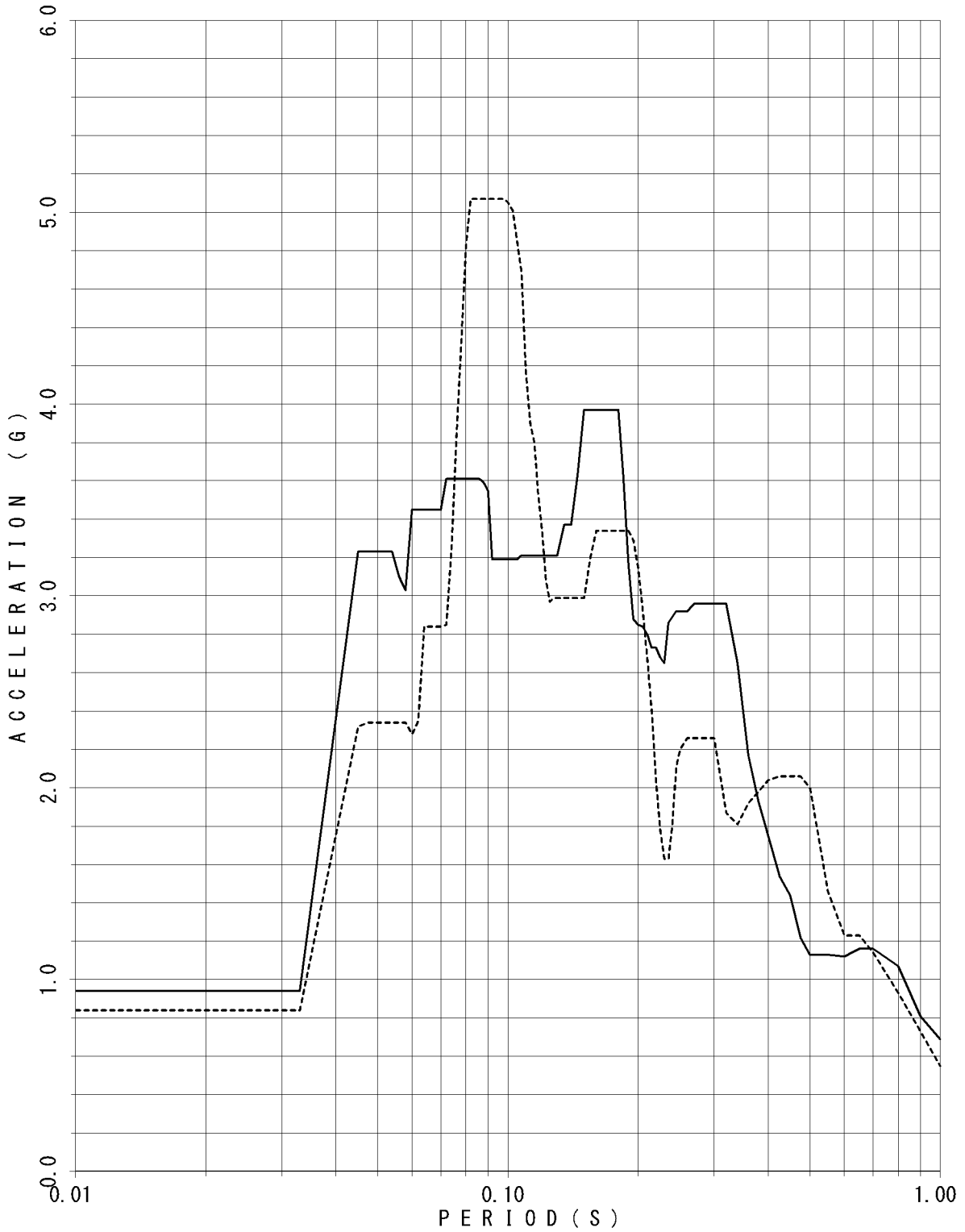

FLOOR RESPONSE SPECTRUM

UNIT NAME : KON-3/4
 WAVE NAME : Ss-16
 BUILDING NAME : TSC
 ELEVATION : EL18.95M #TSC1
 DAMPING : 3.0%

—— X - - - - Y

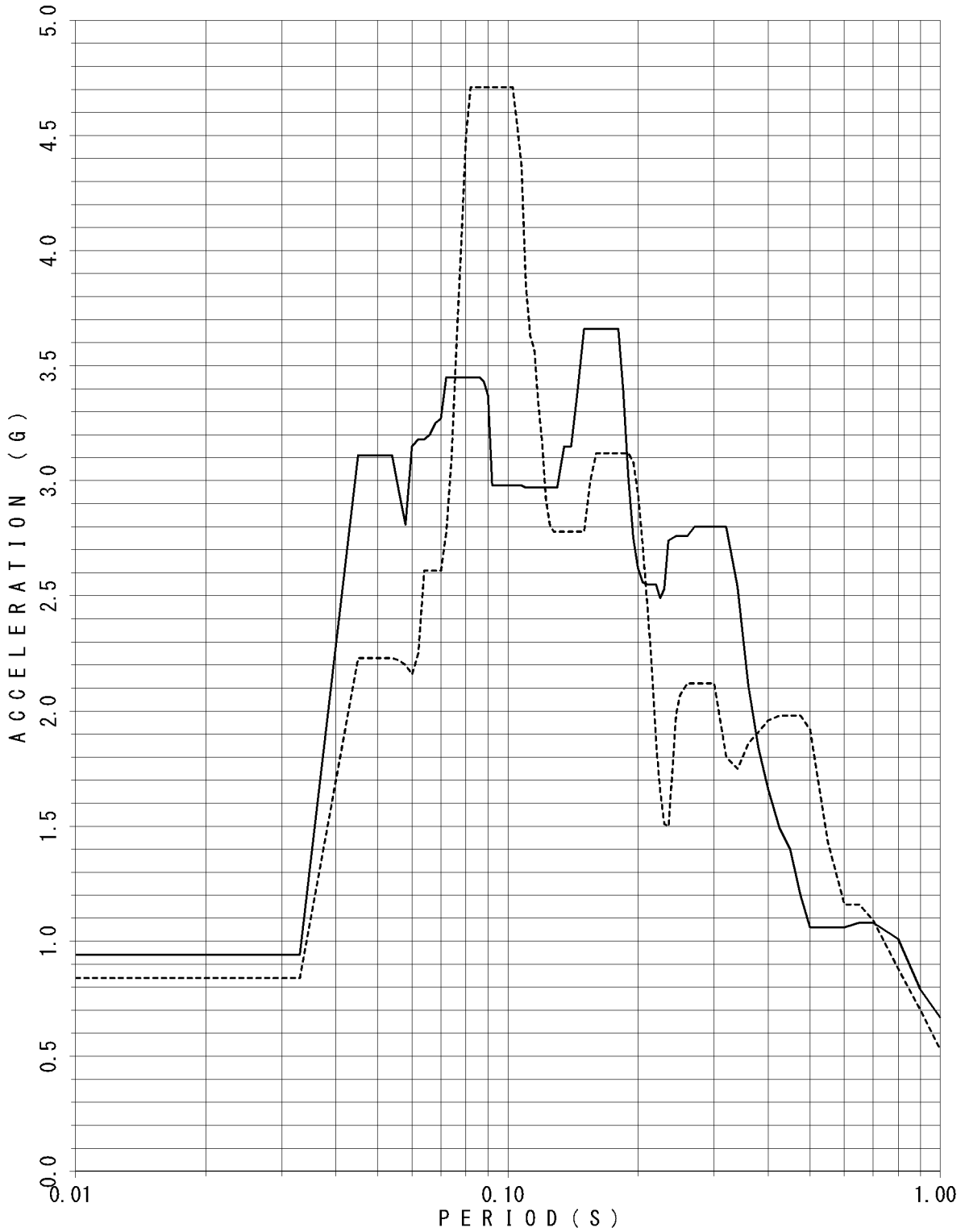

FLOOR RESPONSE SPECTRUM

UNIT NAME : KON-3/4
 WAVE NAME : Ss-16
 BUILDING NAME : TSC
 ELEVATION : EL18.95M #TSC1
 DAMPING : 4.0%

—— X - - - - Y

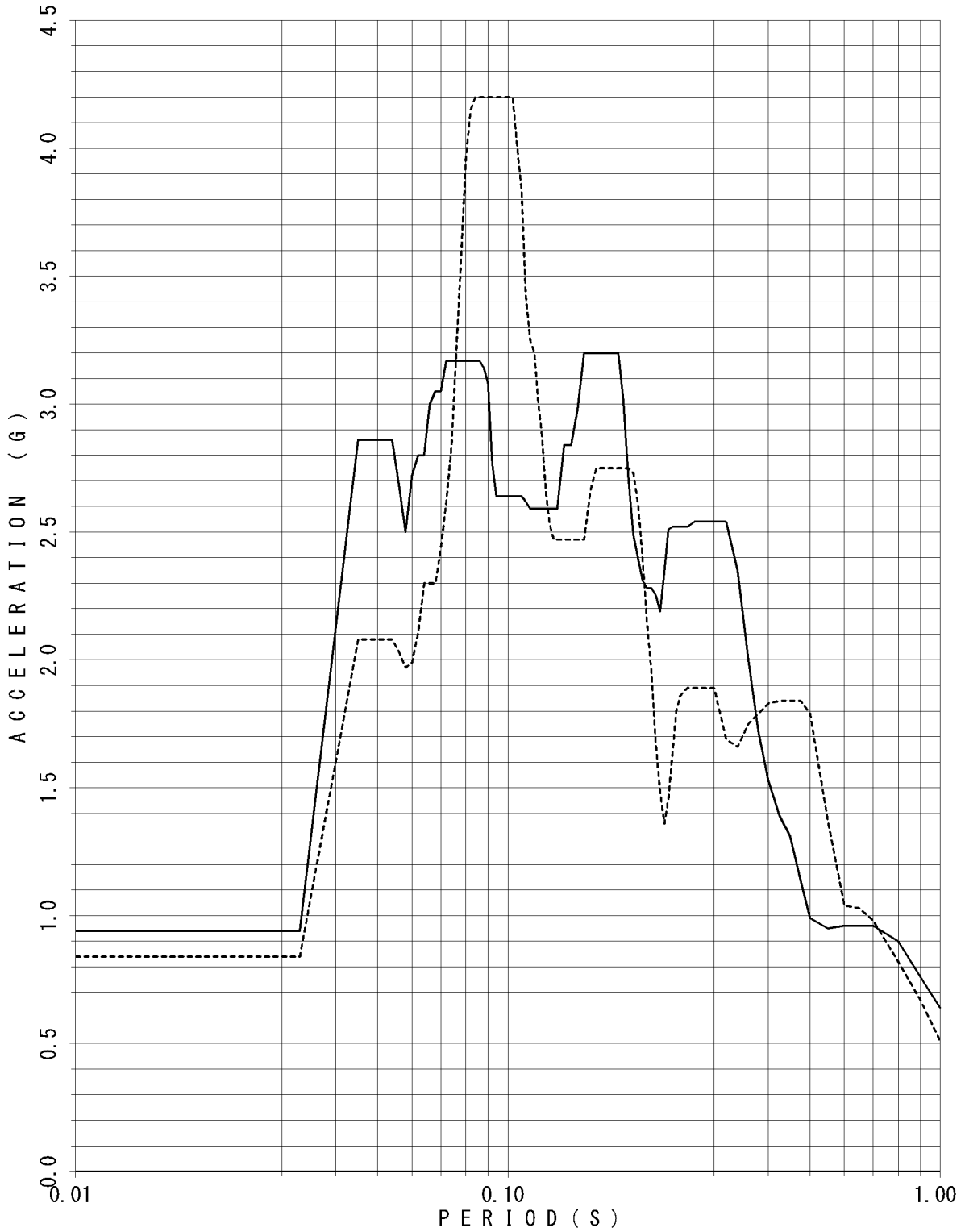

FLOOR RESPONSE SPECTRUM

UNIT NAME : KON-3/4
 WAVE NAME : Ss-16
 BUILDING NAME : TSC
 ELEVATION : EL18.95M #TSC1
 DAMPING : 5.0%

—— X - - - - Y

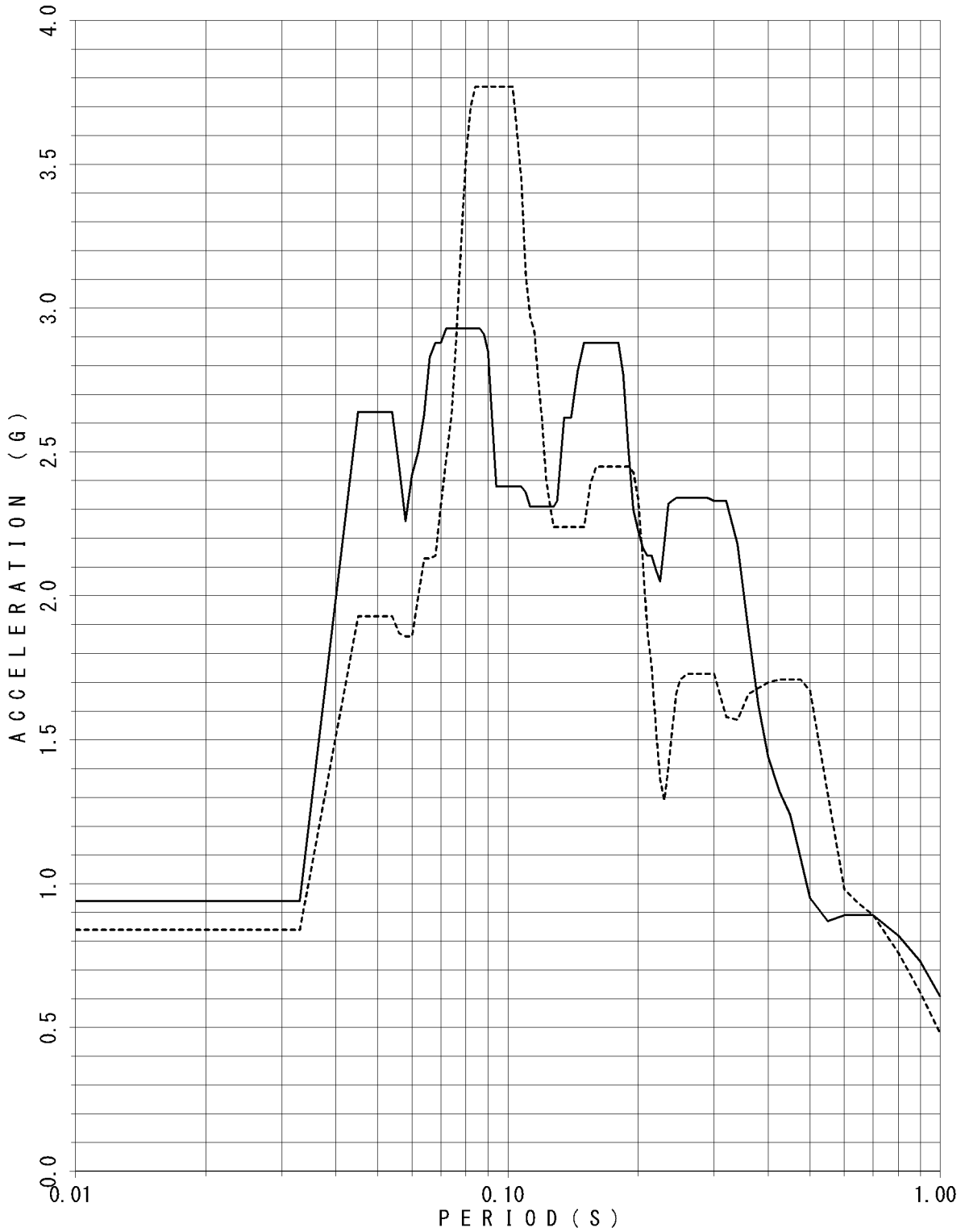

FLOOR RESPONSE SPECTRUM

UNIT NAME : KON-3/4
 WAVE NAME : Ss-16
 BUILDING NAME : TSC
 ELEVATION : EL14.40M #TSC2
 DAMPING : 0.5%

—— X - - - - Y

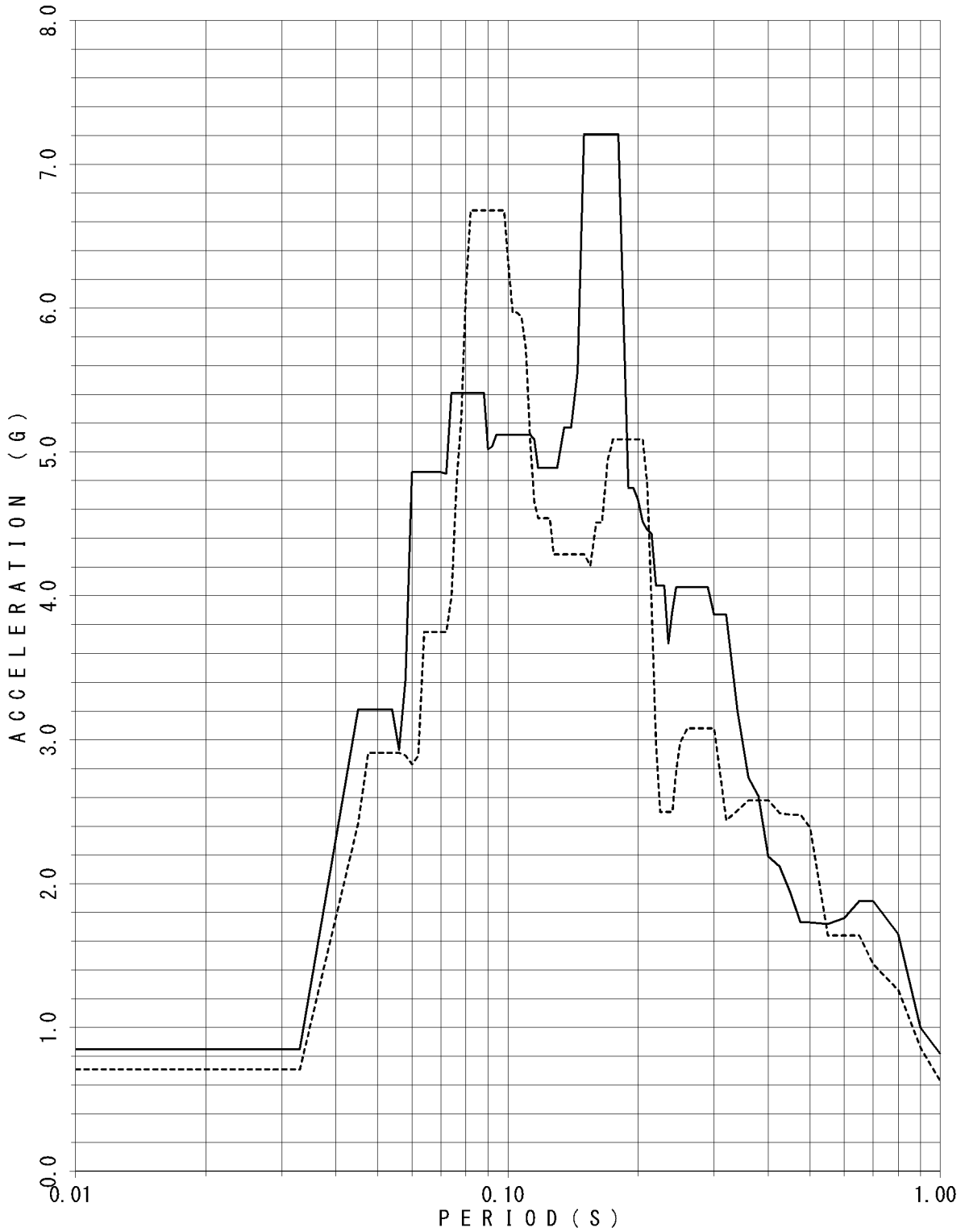

FLOOR RESPONSE SPECTRUM

UNIT NAME : KON-3/4
WAVE NAME : Ss-16
BUILDING NAME : TSC
ELEVATION : EL14.40M #TSC2
DAMPING : 1.0%

—— X - - - - Y

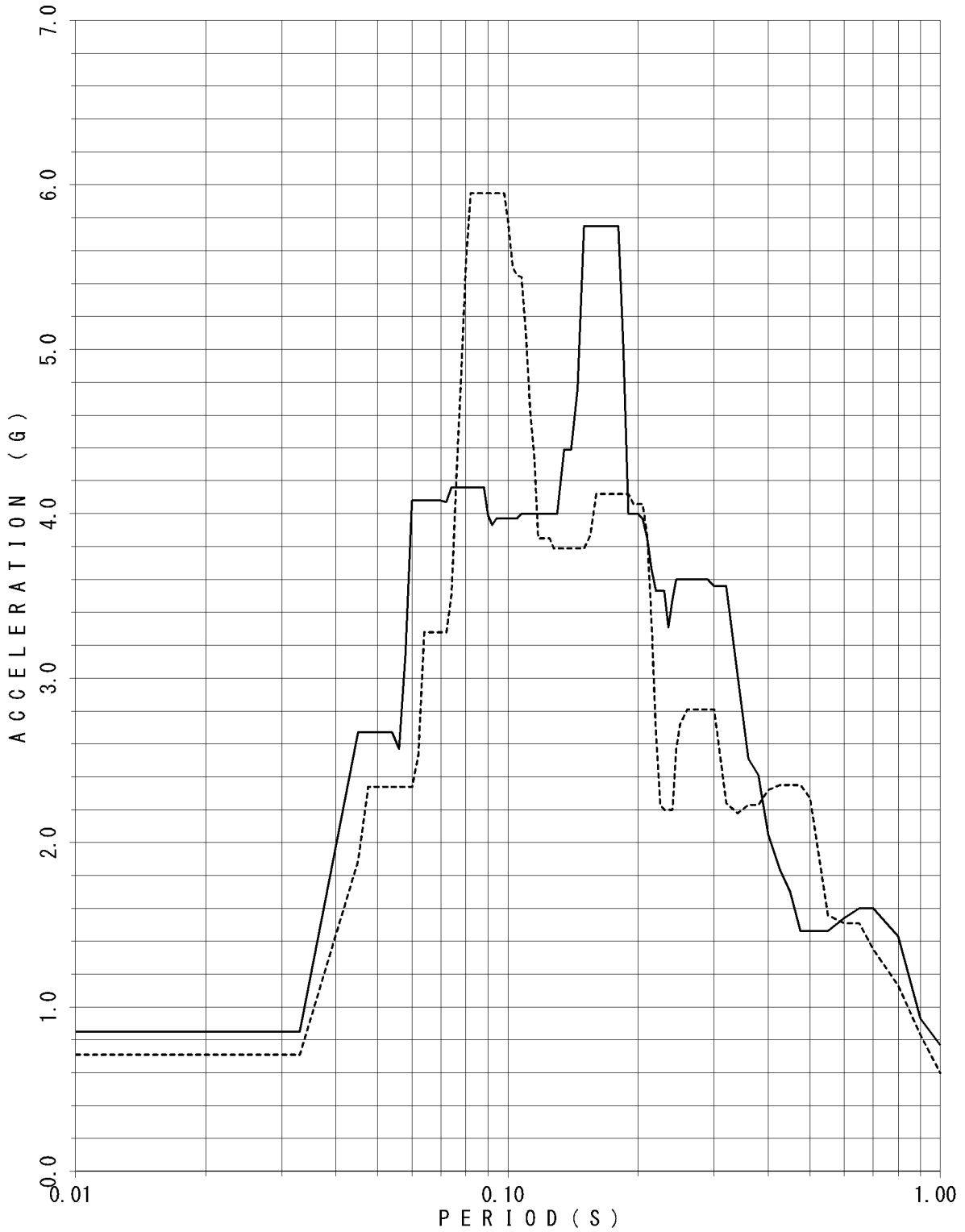

FLOOR RESPONSE SPECTRUM

UNIT NAME : KON-3/4
 WAVE NAME : Ss-16
 BUILDING NAME : TSC
 ELEVATION : EL14.40M #TSC2
 DAMPING : 1.5%

—— X - - - - Y

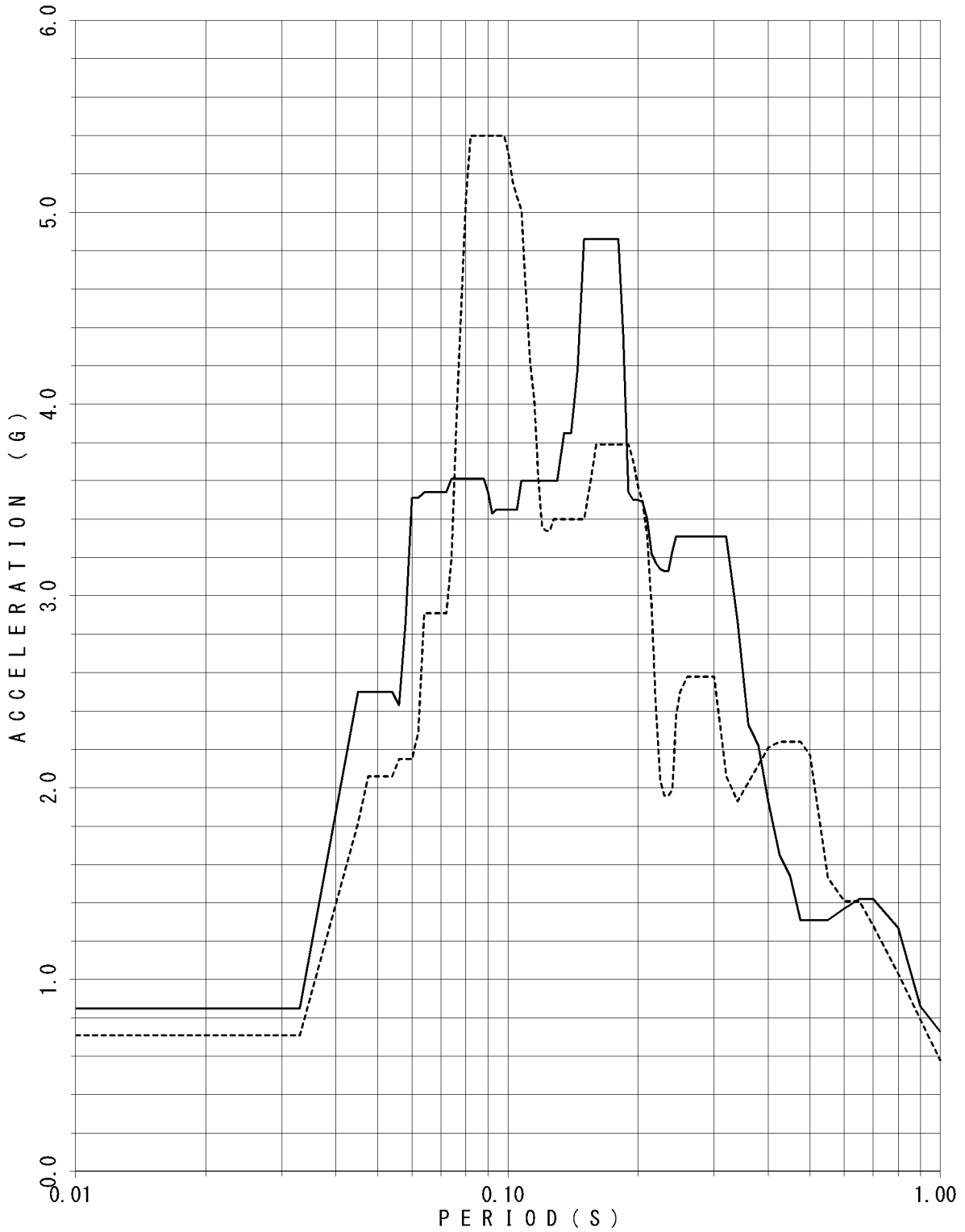

FLOOR RESPONSE SPECTRUM

UNIT NAME : KON-3/4
WAVE NAME : Ss-16
BUILDING NAME : TSC
ELEVATION : EL14.40M #TSC2
DAMPING : 2.0%

— X - - - - Y

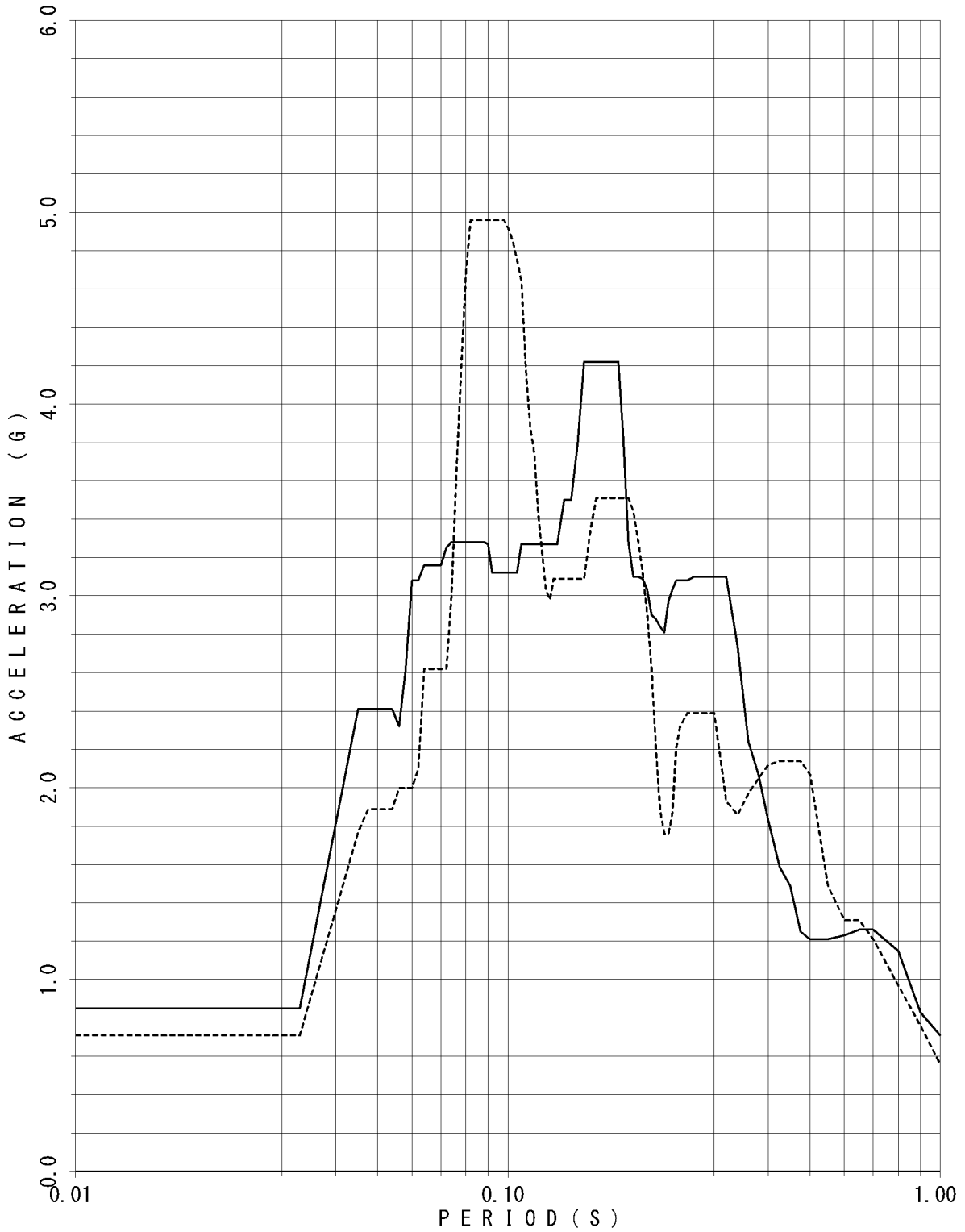

FLOOR RESPONSE SPECTRUM

UNIT NAME : KON-3/4
 WAVE NAME : Ss-16
 BUILDING NAME : TSC
 ELEVATION : EL14.40M #TSC2
 DAMPING : 2.5%

— X - - - - Y

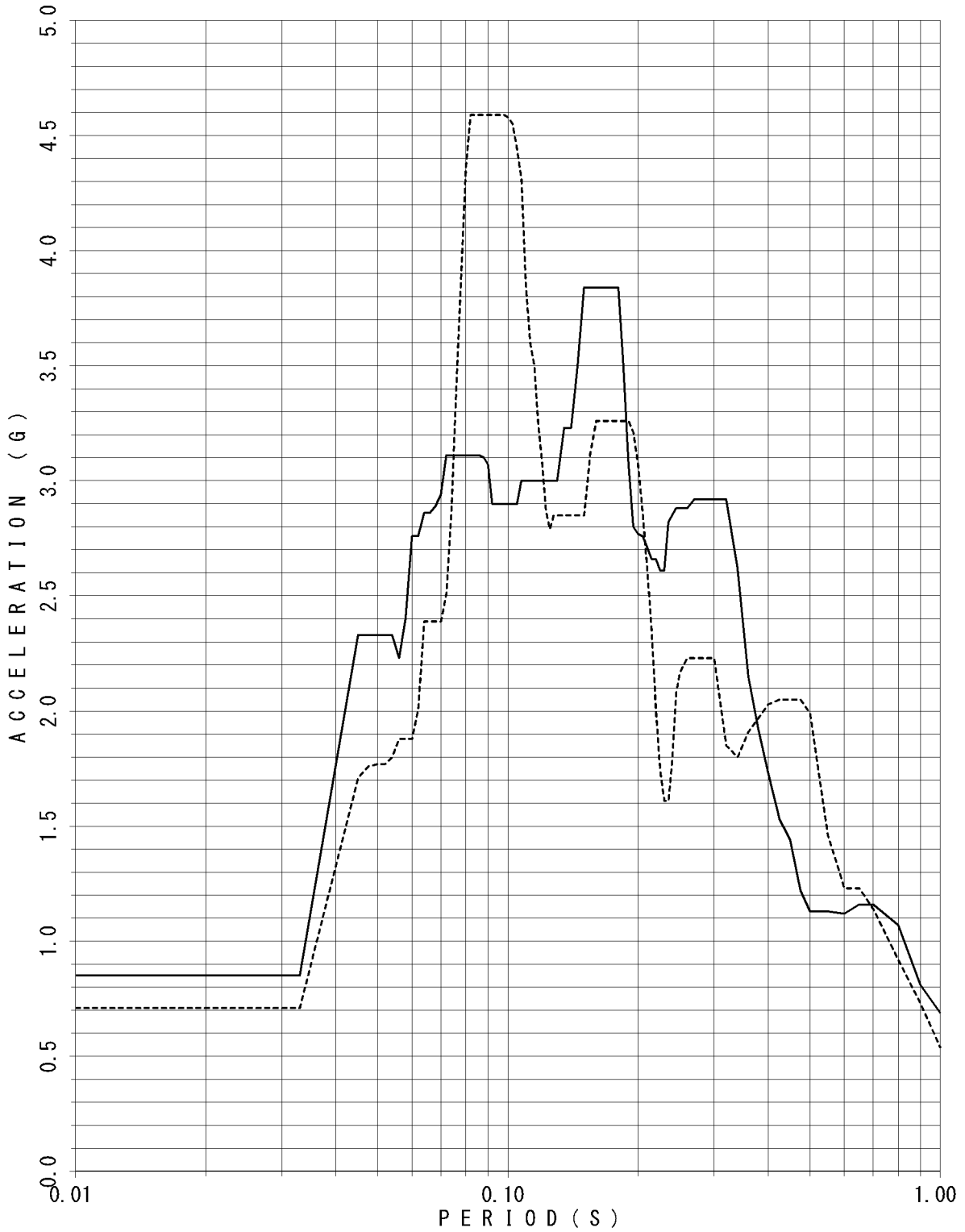

FLOOR RESPONSE SPECTRUM

UNIT NAME : KON-3/4
 WAVE NAME : Ss-16
 BUILDING NAME : TSC
 ELEVATION : EL14.40M #TSC2
 DAMPING : 3.0%

—— X - - - - Y

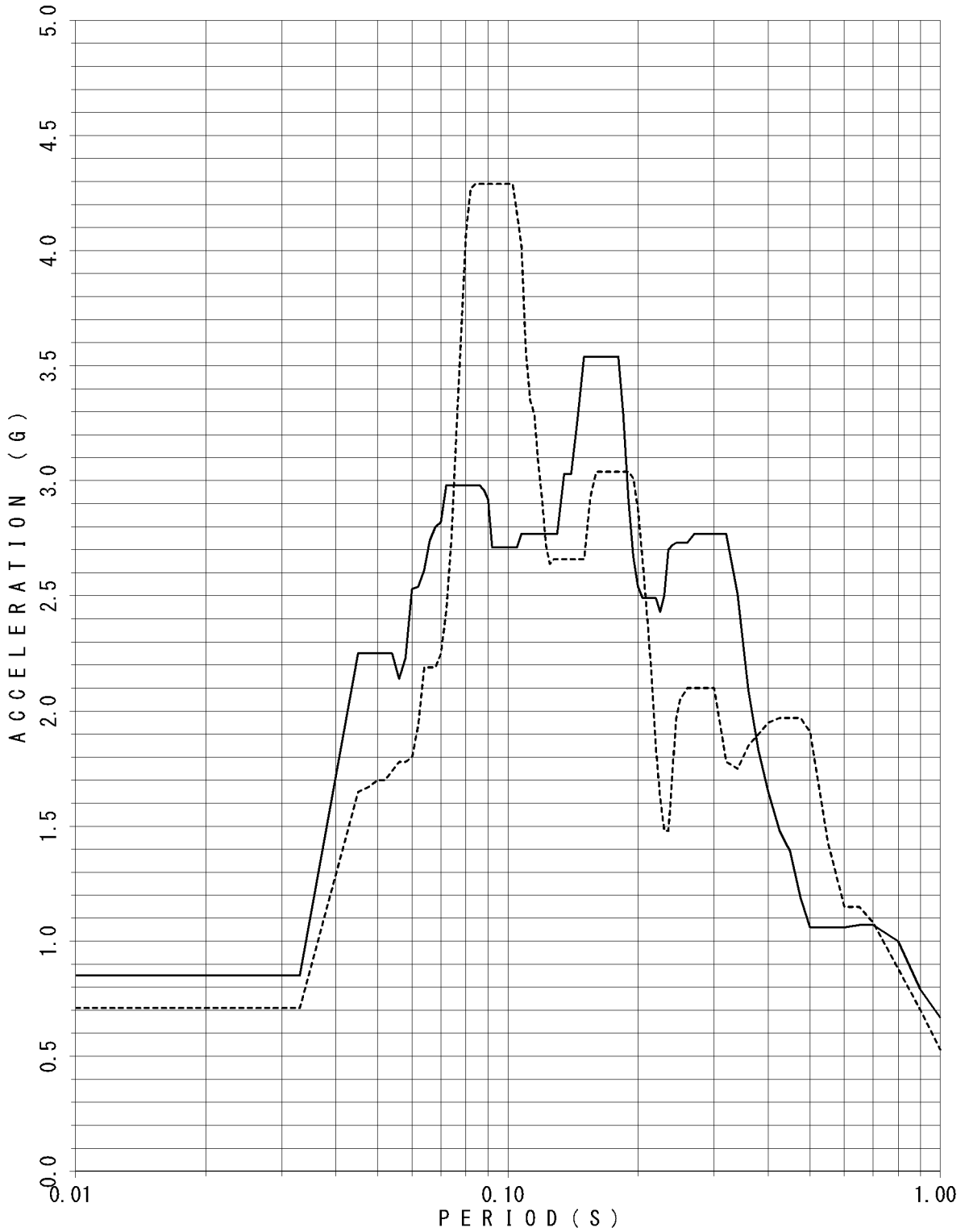

FLOOR RESPONSE SPECTRUM

UNIT NAME : KON-3/4
 WAVE NAME : Ss-16
 BUILDING NAME : TSC
 ELEVATION : EL14.40M #TSC2
 DAMPING : 4.0%

—— X - - - - Y

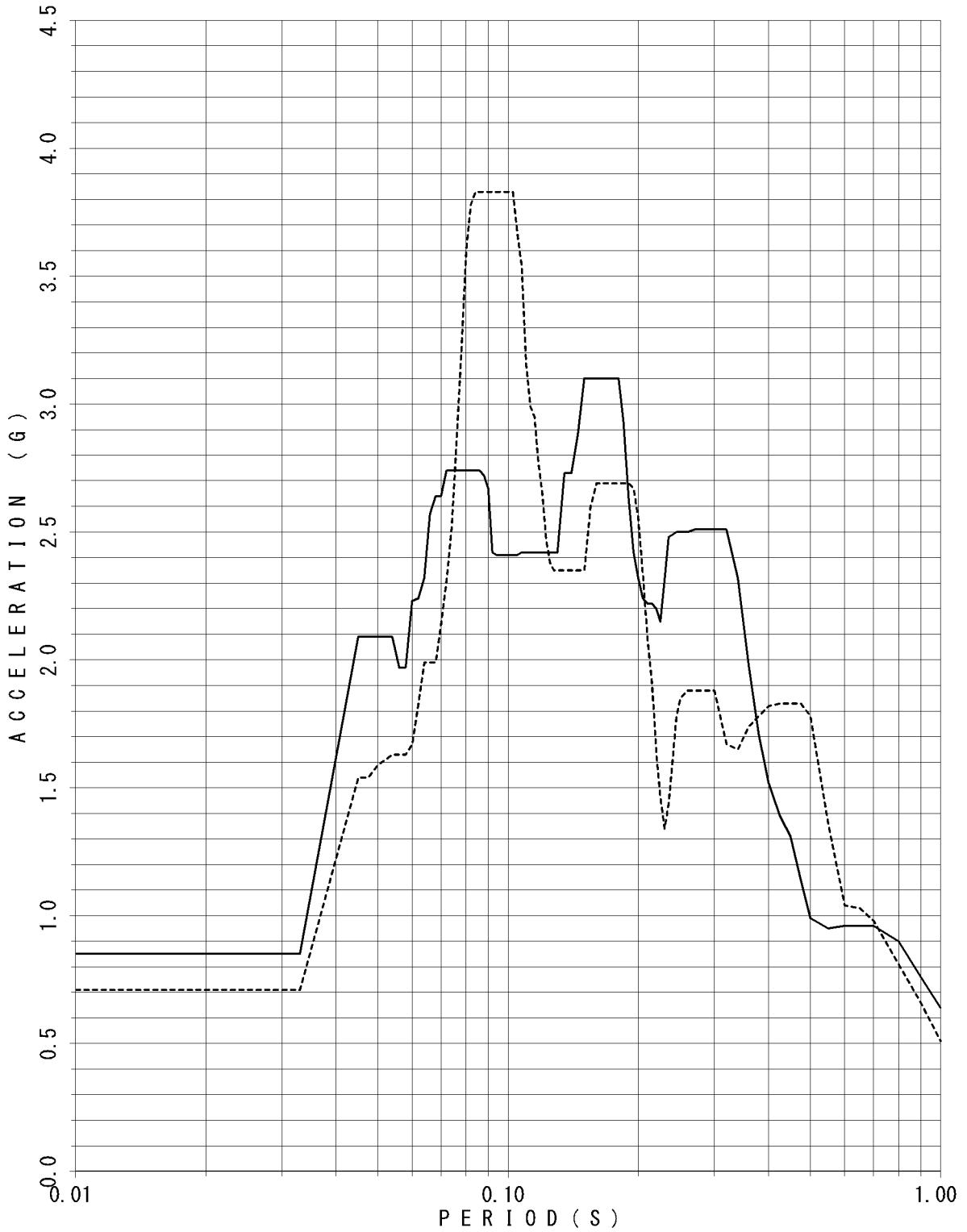

FLOOR RESPONSE SPECTRUM

UNIT NAME : KON-3/4
 WAVE NAME : Ss-16
 BUILDING NAME : TSC
 ELEVATION : EL14.40M #TSC2
 DAMPING : 5.0%

—— X - - - - Y

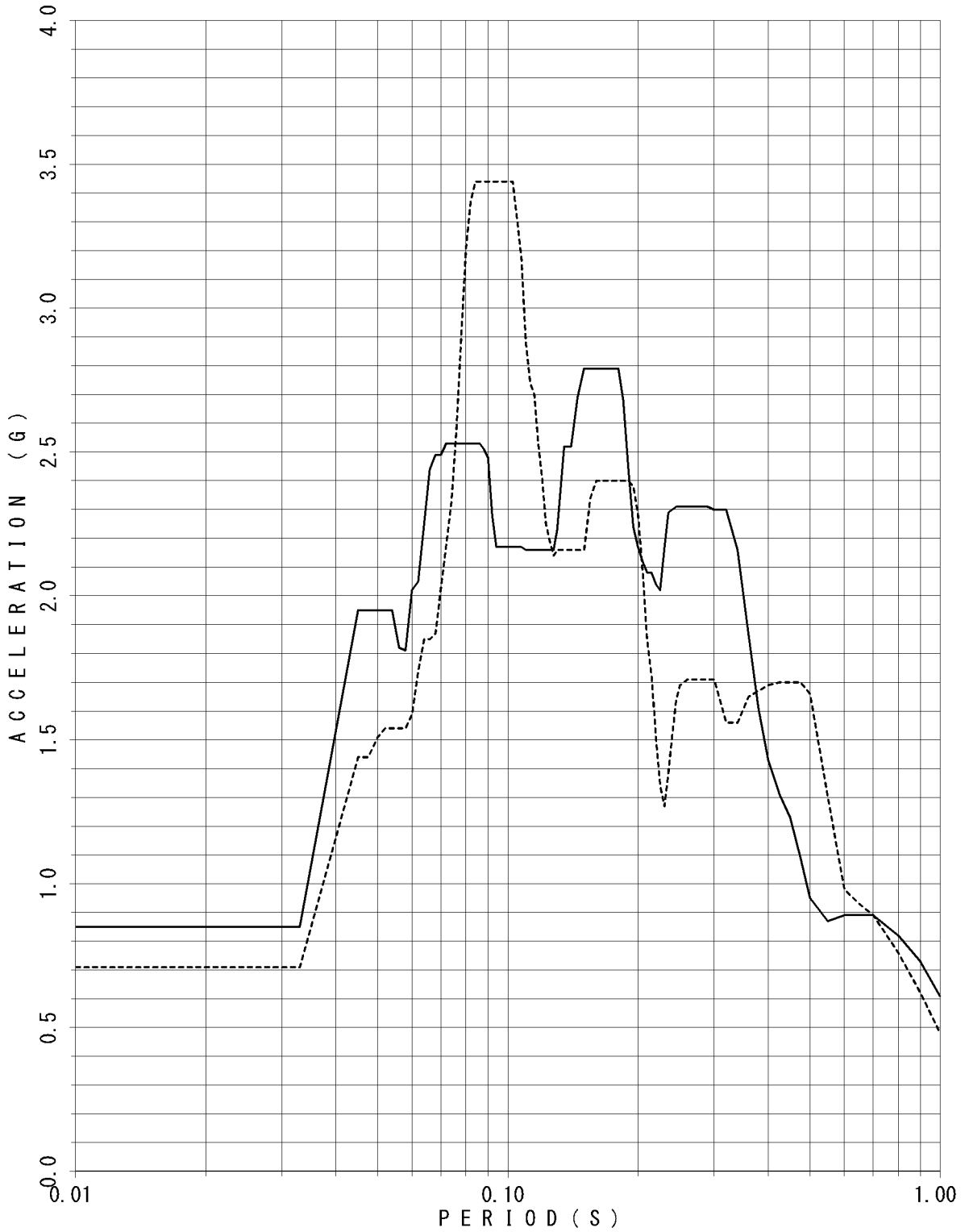

FLOOR RESPONSE SPECTRUM

UNIT NAME : KON-3/4
 WAVE NAME : Ss-16
 BUILDING NAME : TSC
 ELEVATION : EL8.55M #TSC4
 DAMPING : 0.5%

—— X - - - - Y

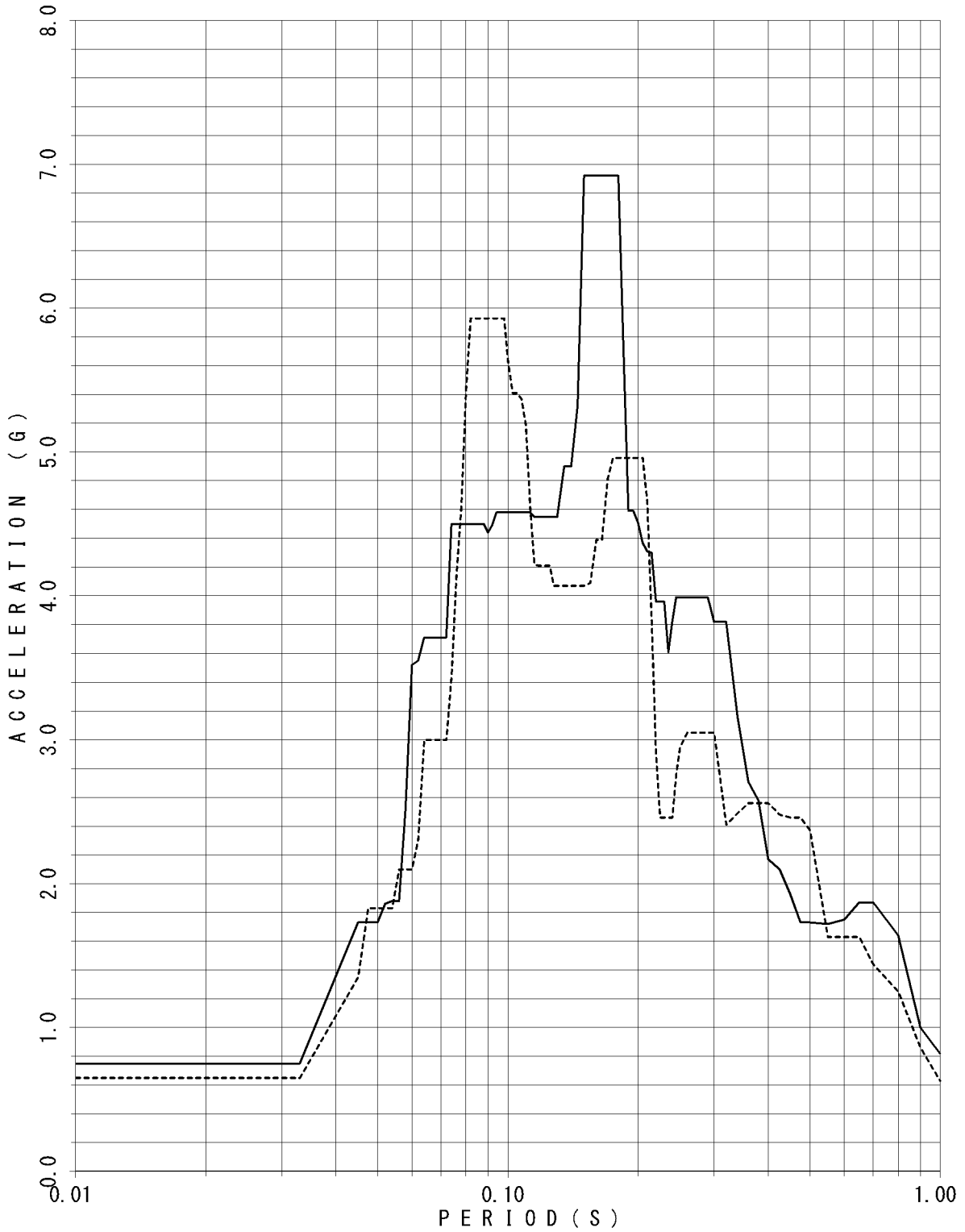

FLOOR RESPONSE SPECTRUM

UNIT NAME : KON-3/4
WAVE NAME : Ss-16
BUILDING NAME : TSC
ELEVATION : EL8.55M #TSC4
DAMPING : 1.0%

—— X - - - - Y

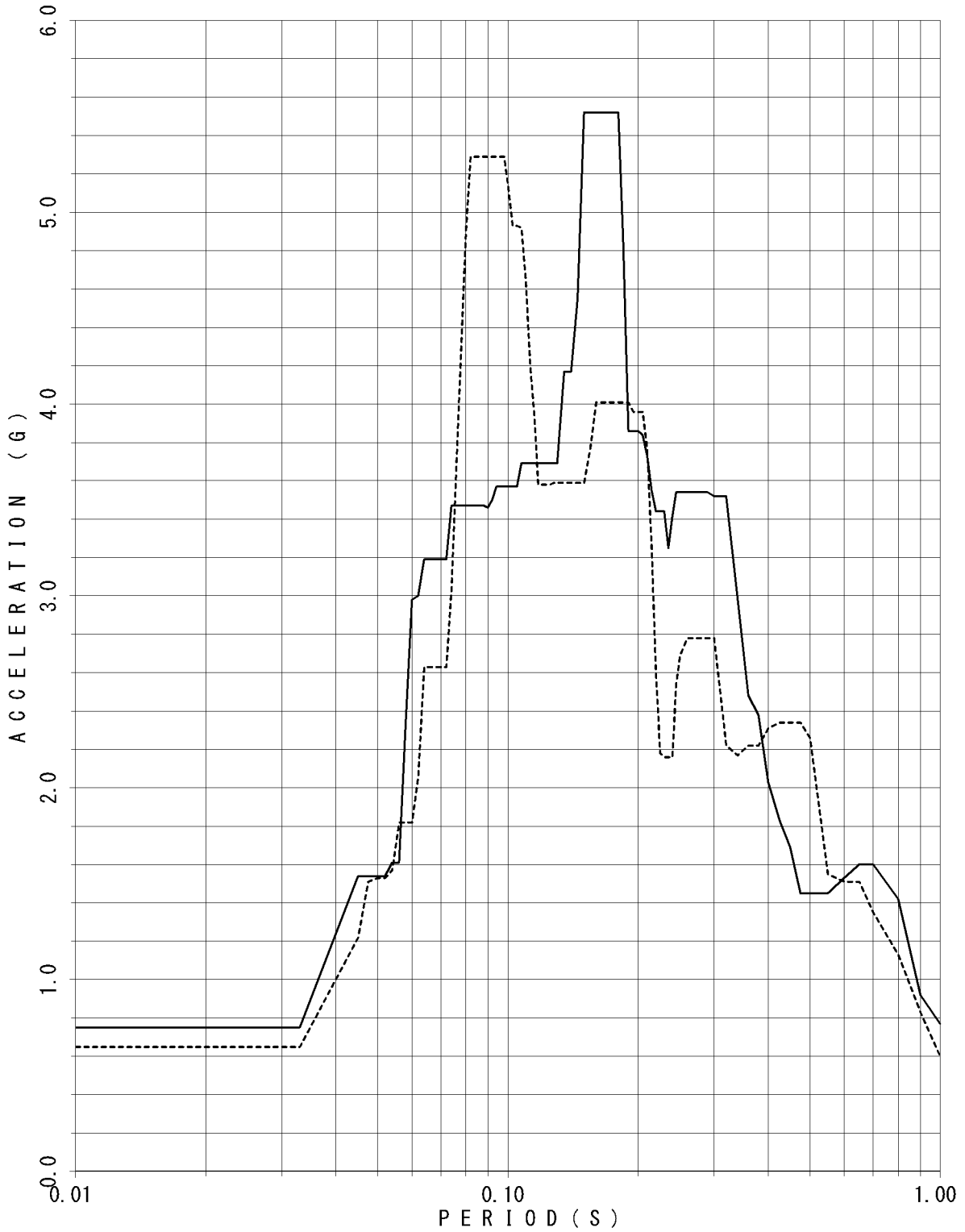

FLOOR RESPONSE SPECTRUM

UNIT NAME : KON-3/4
 WAVE NAME : Ss-16
 BUILDING NAME : TSC
 ELEVATION : EL8.55M #TSC4
 DAMPING : 1.5%

—— X - - - - Y

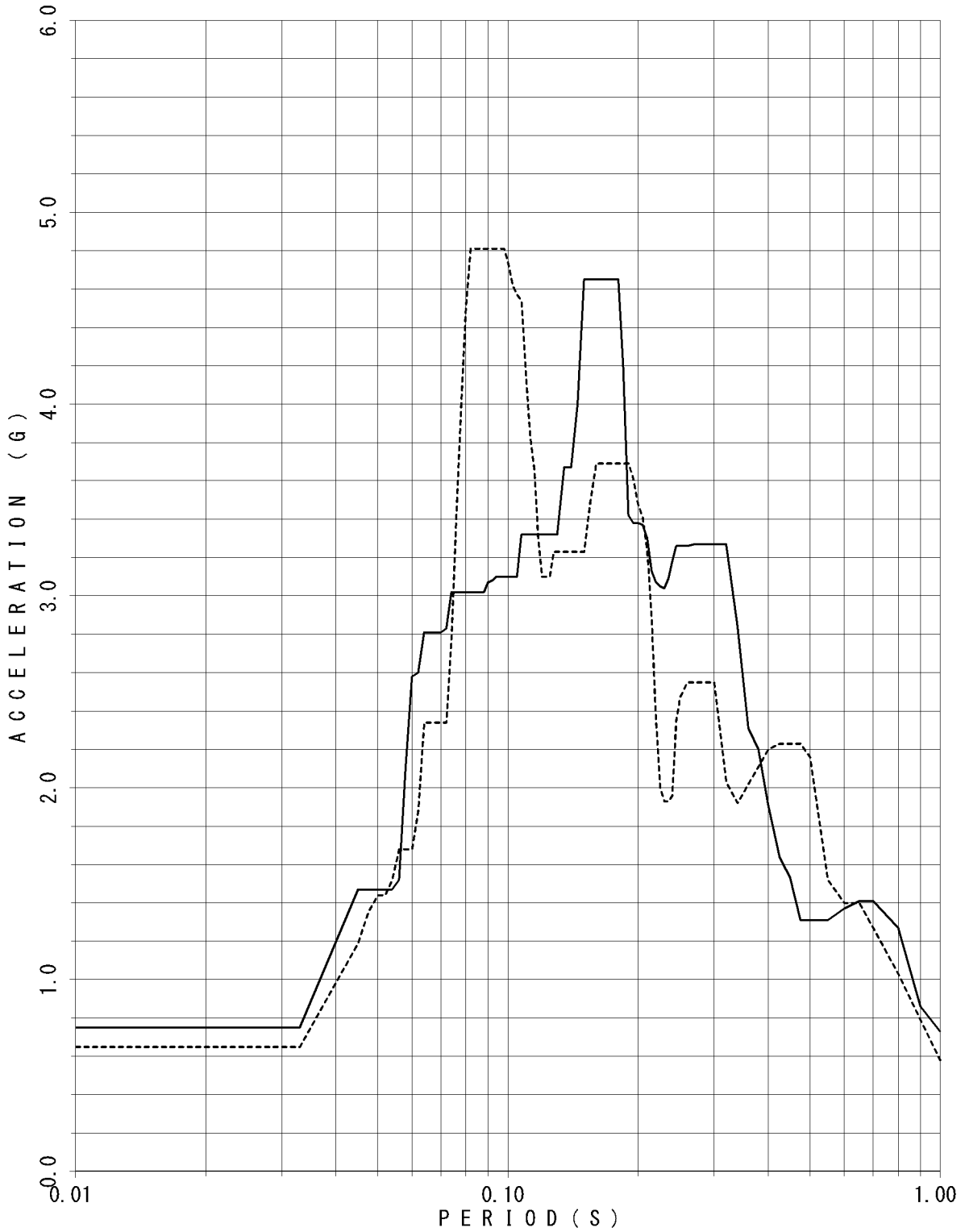

FLOOR RESPONSE SPECTRUM

UNIT NAME : KON-3/4
 WAVE NAME : Ss-16
 BUILDING NAME : TSC
 ELEVATION : EL8.55M #TSC4
 DAMPING : 2.0%

—— X - - - - Y

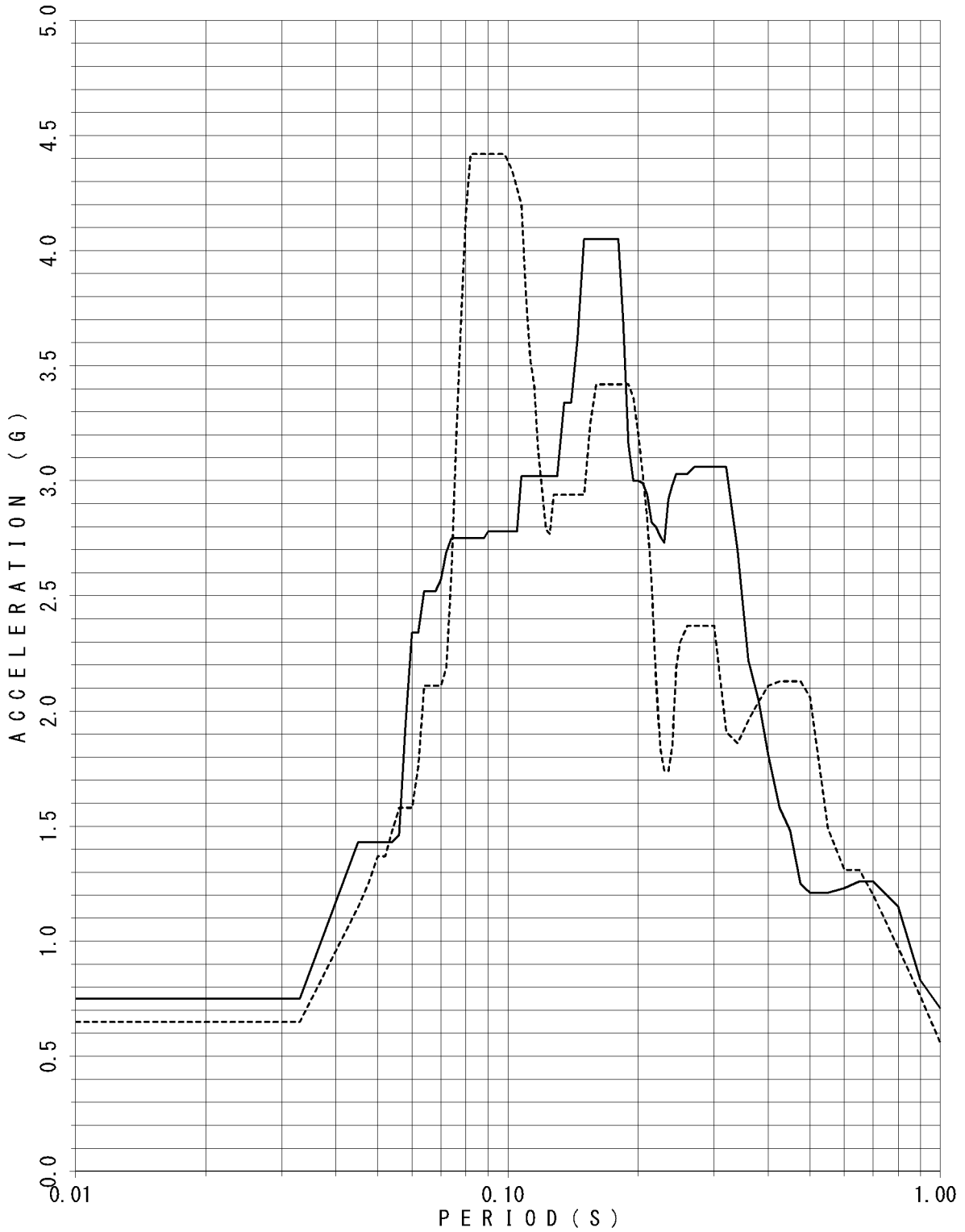

FLOOR RESPONSE SPECTRUM

UNIT NAME : KON-3/4
 WAVE NAME : Ss-16
 BUILDING NAME : TSC
 ELEVATION : EL8.55M #TSC4
 DAMPING : 2.5%

—— X - - - - Y

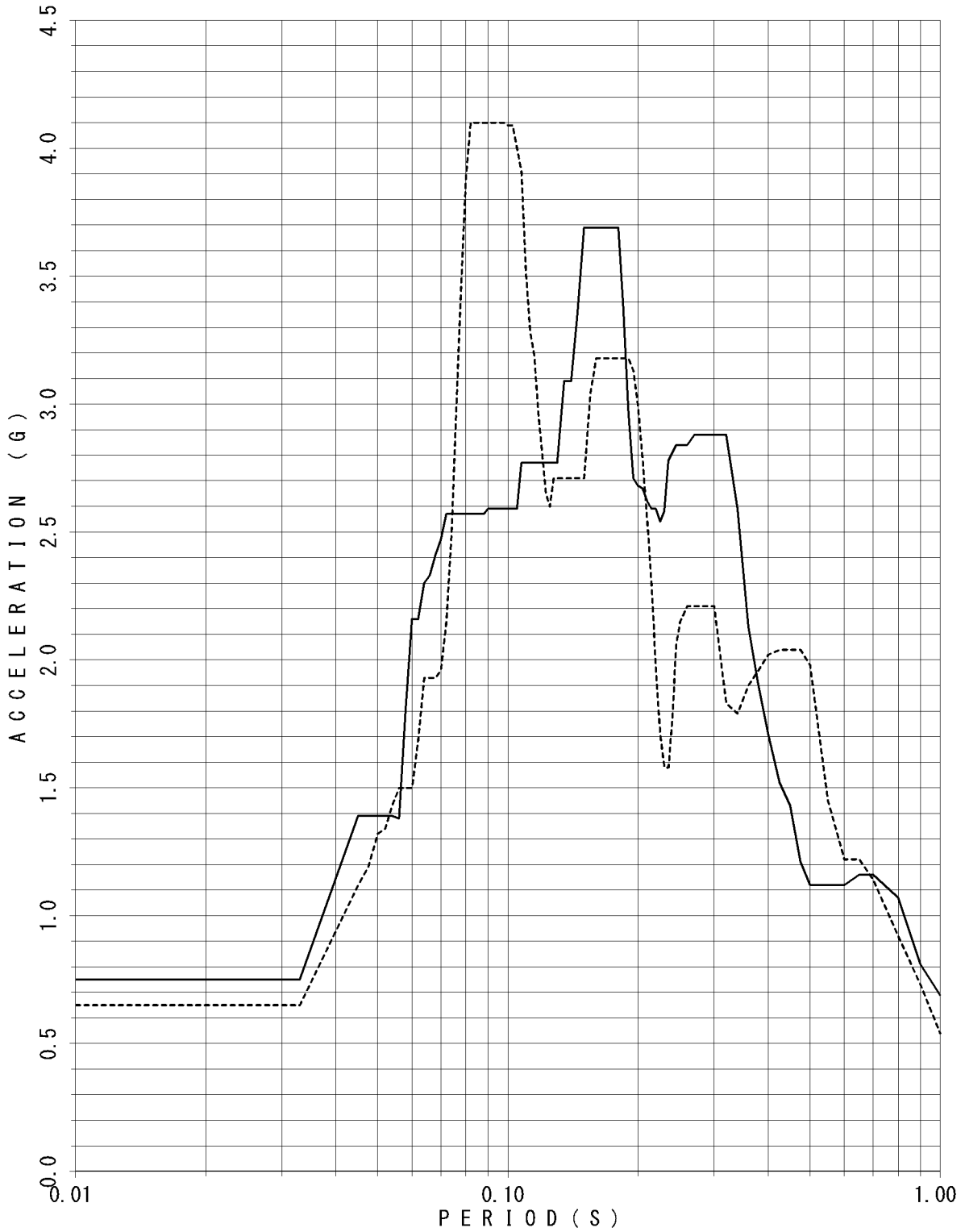

FLOOR RESPONSE SPECTRUM

UNIT NAME : KON-3/4
 WAVE NAME : Ss-16
 BUILDING NAME : TSC
 ELEVATION : EL8.55M #TSC4
 DAMPING : 3.0%

—— X - - - - Y

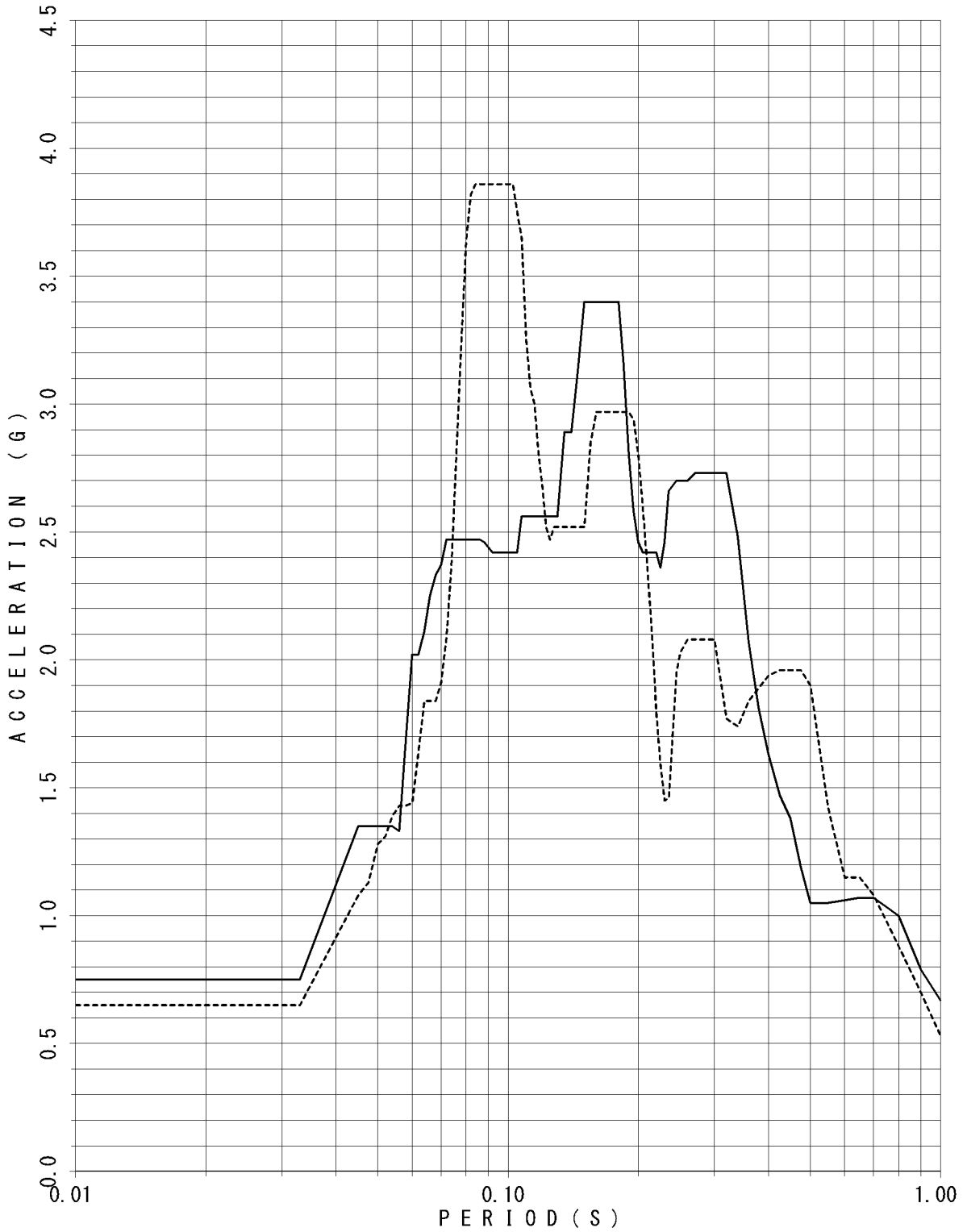

FLOOR RESPONSE SPECTRUM

UNIT NAME : KON-3/4
 WAVE NAME : Ss-16
 BUILDING NAME : TSC
 ELEVATION : EL8.55M #TSC4
 DAMPING : 4.0%

—— X - - - - Y

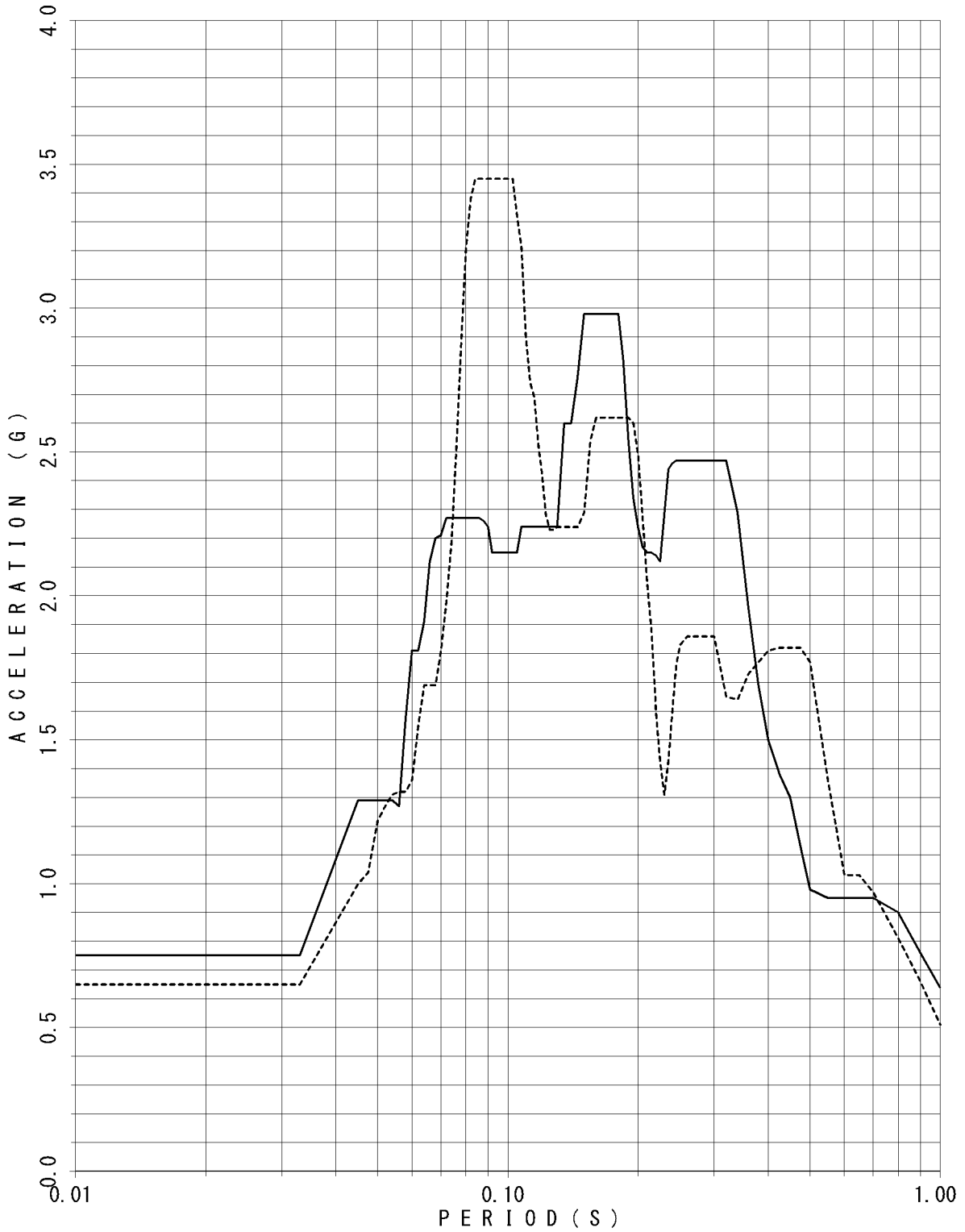

FLOOR RESPONSE SPECTRUM

UNIT NAME : KON-3/4
 WAVE NAME : Ss-16
 BUILDING NAME : TSC
 ELEVATION : EL8.55M #TSC4
 DAMPING : 5.0%

—— X - - - - Y

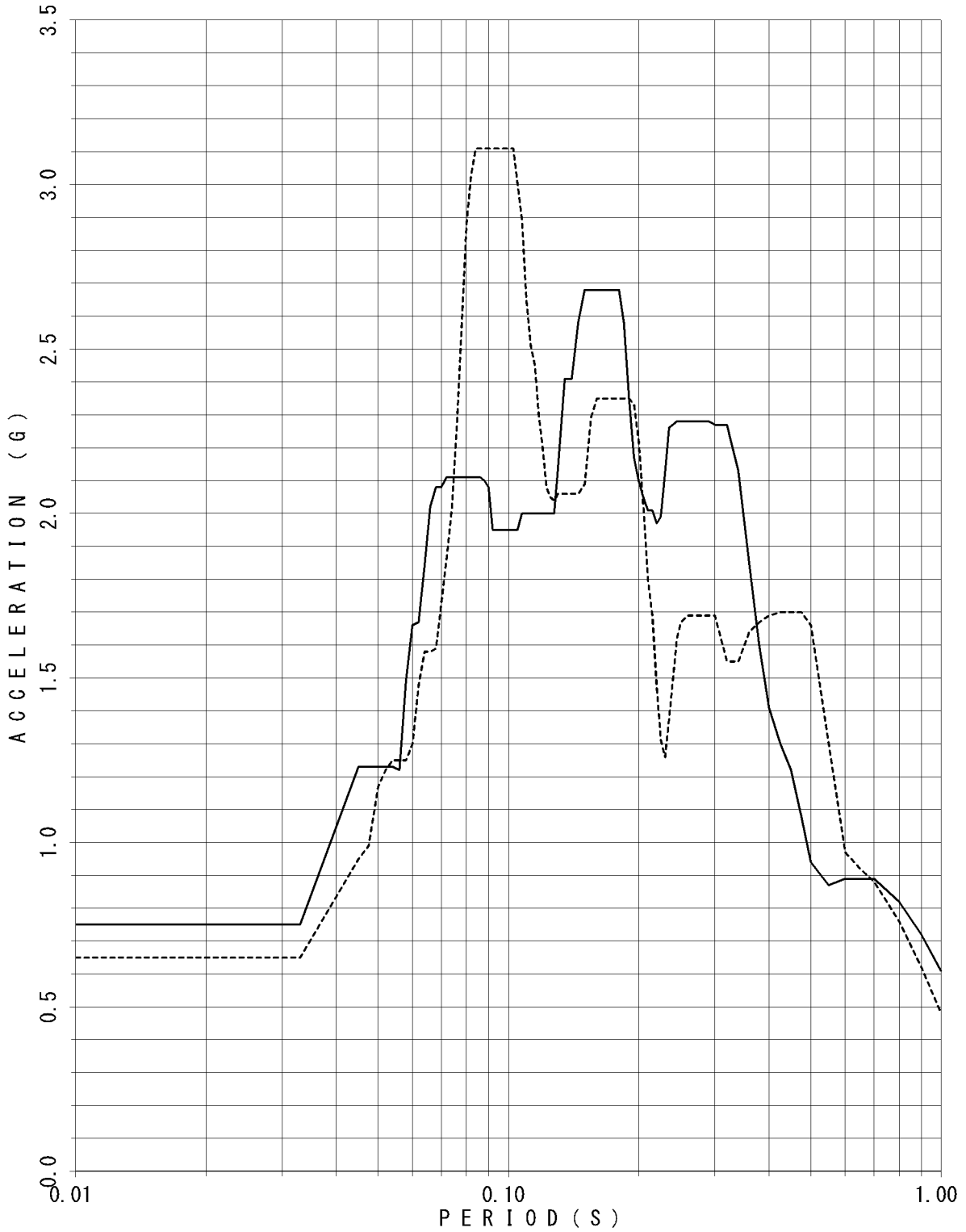

FLOOR RESPONSE SPECTRUM

UNIT NAME : KON-3/4
 WAVE NAME : Ss-17
 BUILDING NAME : TSC
 ELEVATION : EL18.95M #TSC1
 DAMPING : 0.5%

—— X - - - - Y

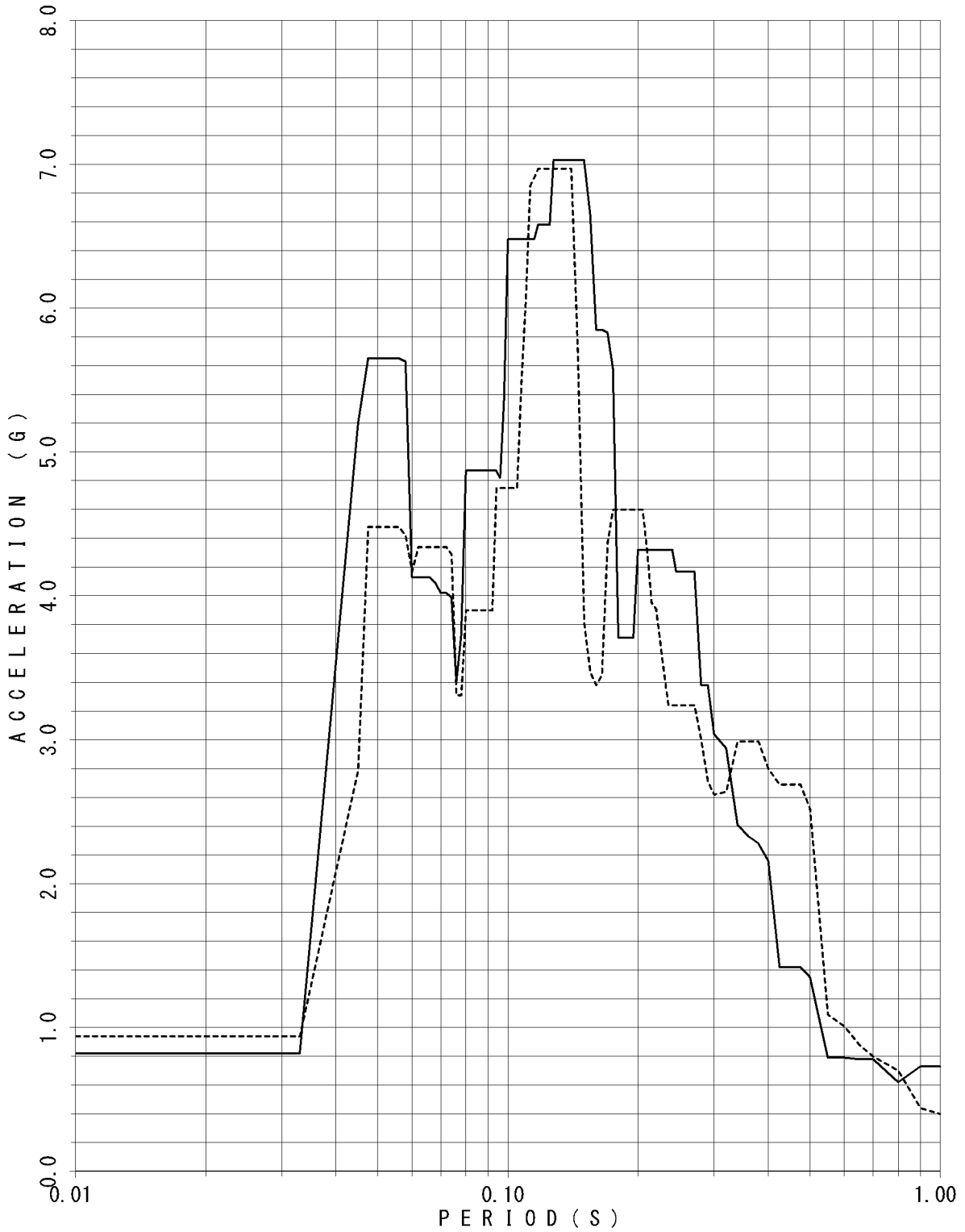

FLOOR RESPONSE SPECTRUM

UNIT NAME : KON-3/4
 WAVE NAME : Ss-17
 BUILDING NAME : TSC
 ELEVATION : EL18.95M #TSC1
 DAMPING : 1.0%

—— X - - - - Y

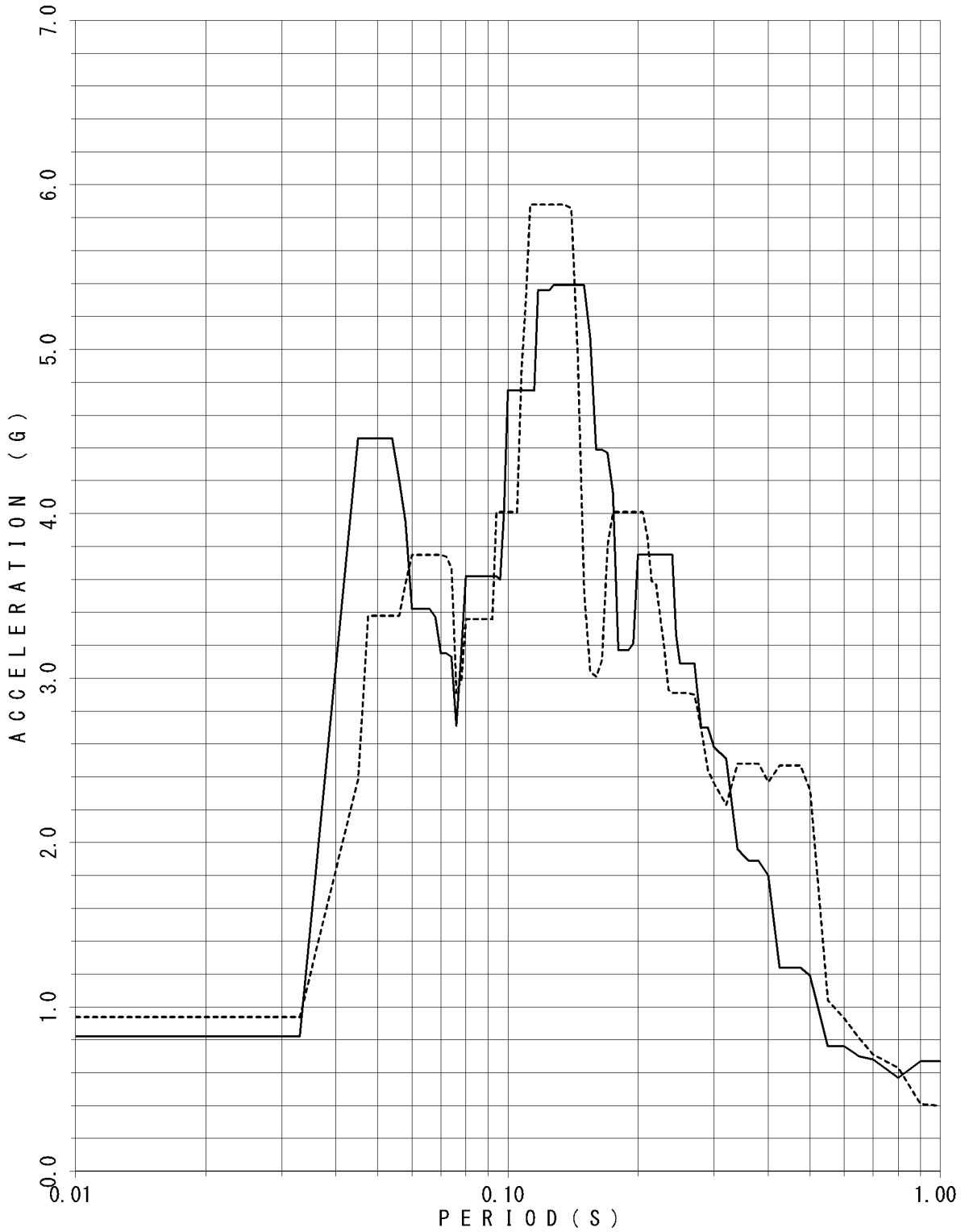

FLOOR RESPONSE SPECTRUM

UNIT NAME : KON-3/4
 WAVE NAME : Ss-17
 BUILDING NAME : TSC
 ELEVATION : EL18.95M #TSC1
 DAMPING : 1.5%

—— X - - - - Y

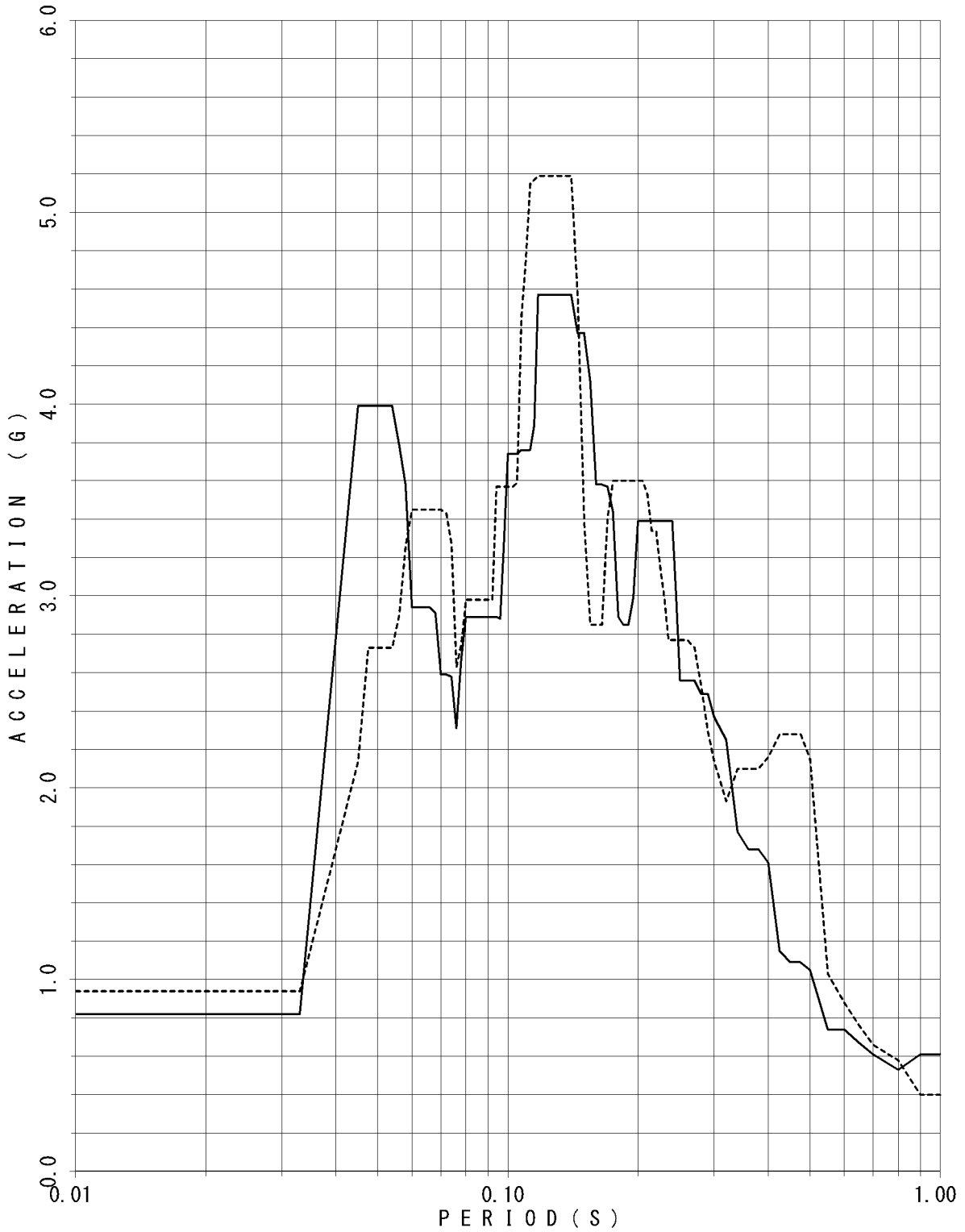

FLOOR RESPONSE SPECTRUM

UNIT NAME : KON-3/4
 WAVE NAME : Ss-17
 BUILDING NAME : TSC
 ELEVATION : EL18.95M #TSC1
 DAMPING : 2.0%

—— X - - - - Y

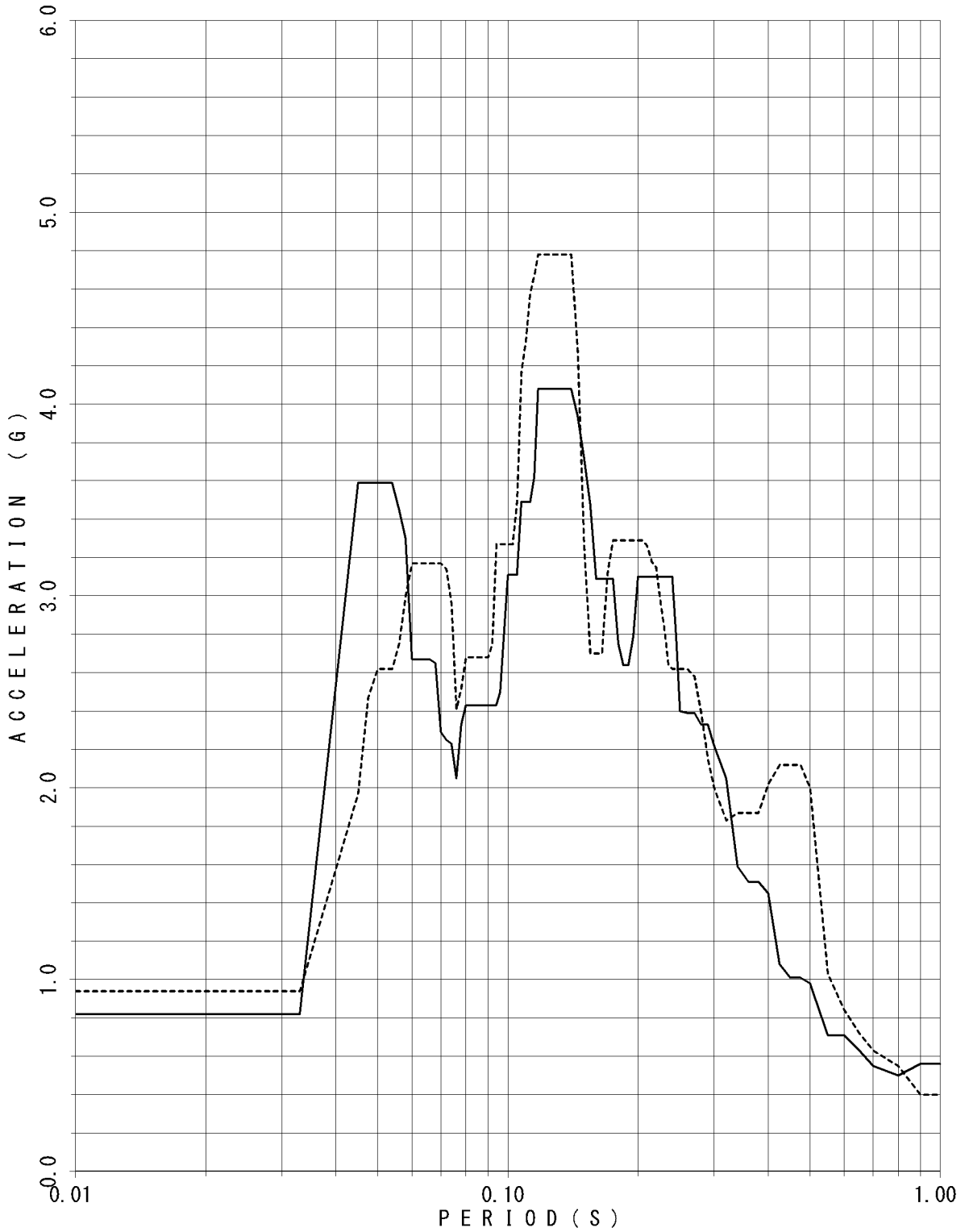

FLOOR RESPONSE SPECTRUM

UNIT NAME : KON-3/4
 WAVE NAME : Ss-17
 BUILDING NAME : TSC
 ELEVATION : EL18.95M #TSC1
 DAMPING : 2.5%

—— X - - - - Y

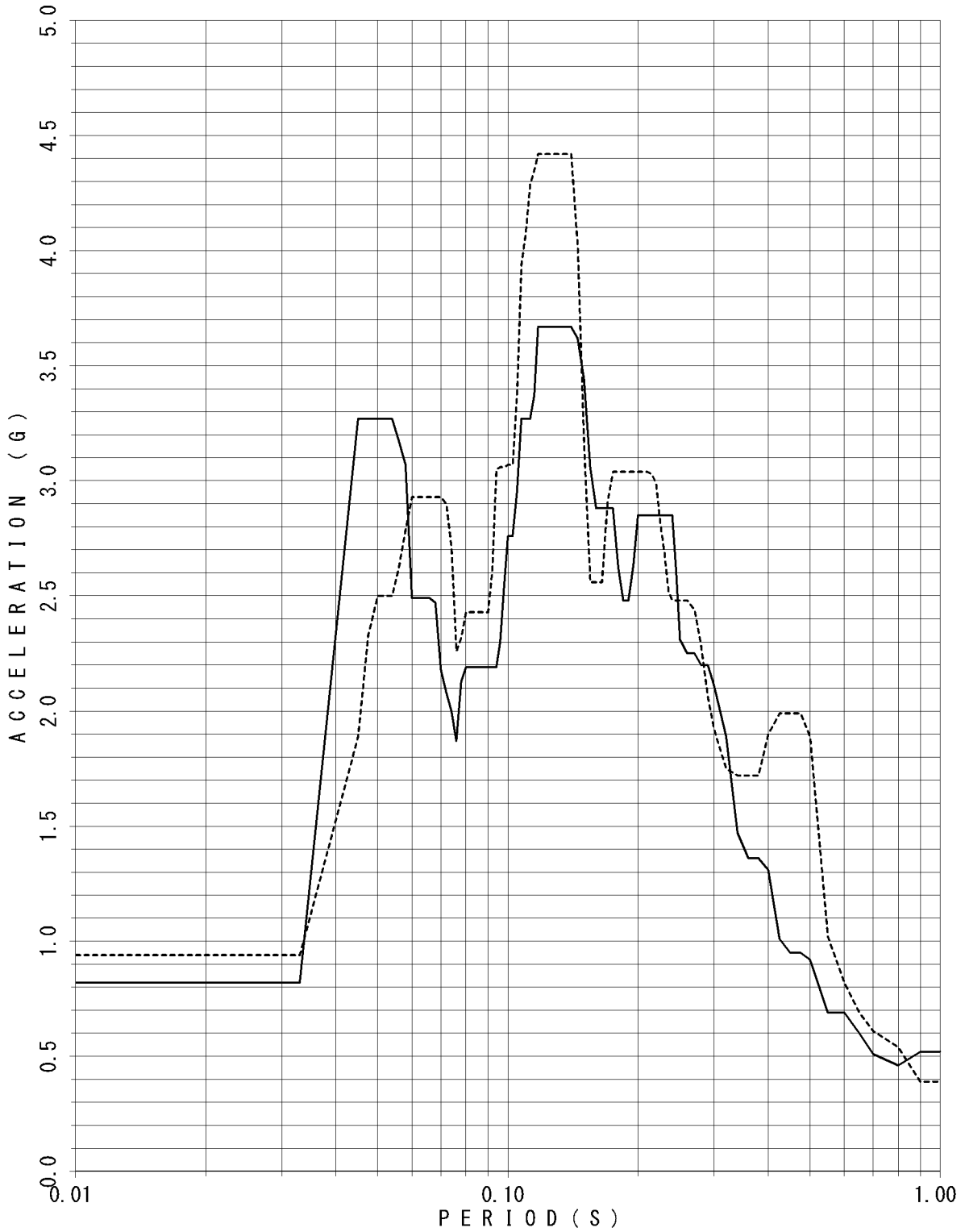

FLOOR RESPONSE SPECTRUM

UNIT NAME : KON-3/4
 WAVE NAME : Ss-17
 BUILDING NAME : TSC
 ELEVATION : EL18.95M #TSC1
 DAMPING : 3.0%

—— X - - - - Y

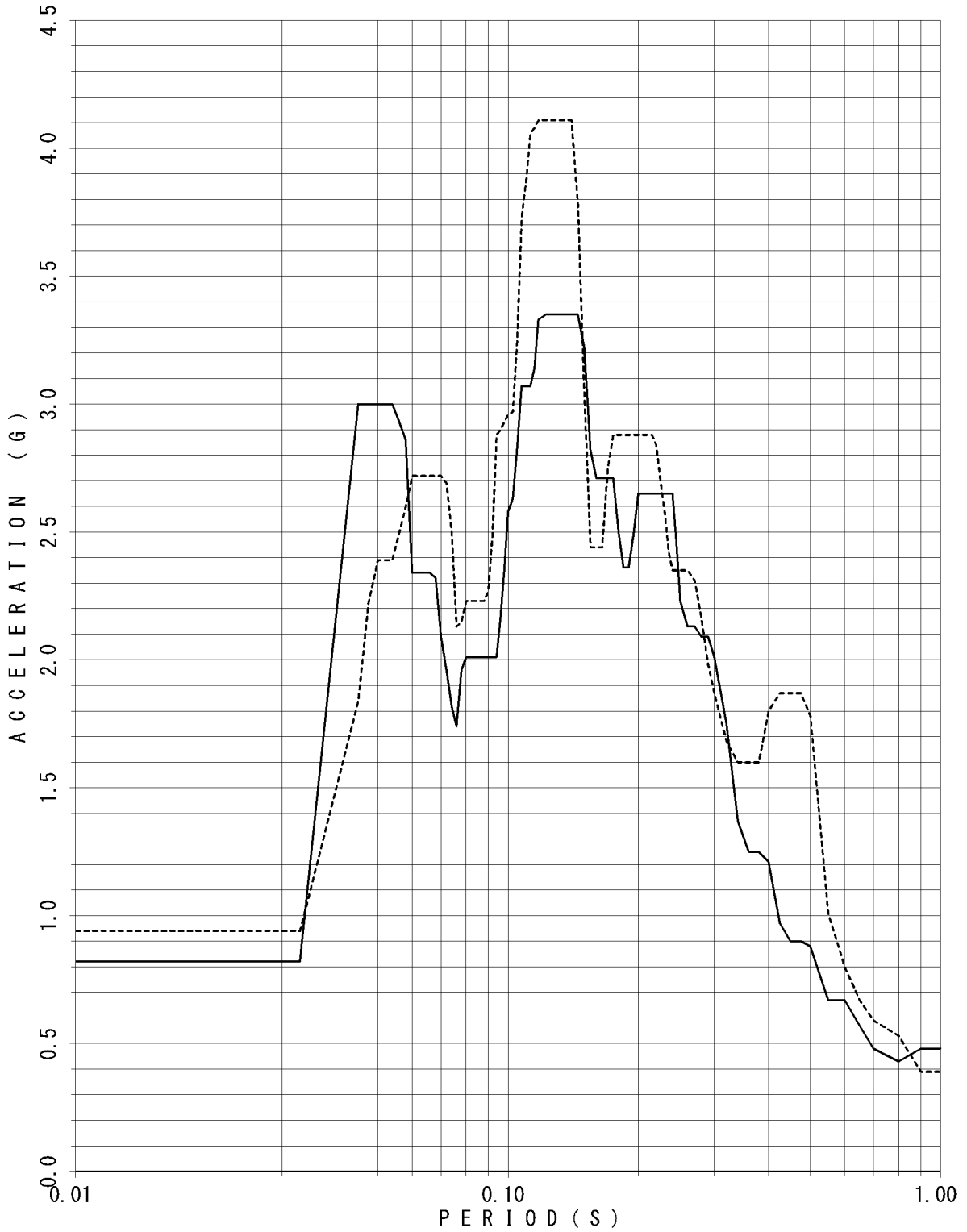

FLOOR RESPONSE SPECTRUM

UNIT NAME : KON-3/4
 WAVE NAME : Ss-17
 BUILDING NAME : TSC
 ELEVATION : EL18.95M #TSC1
 DAMPING : 4.0%

—— X - - - - Y

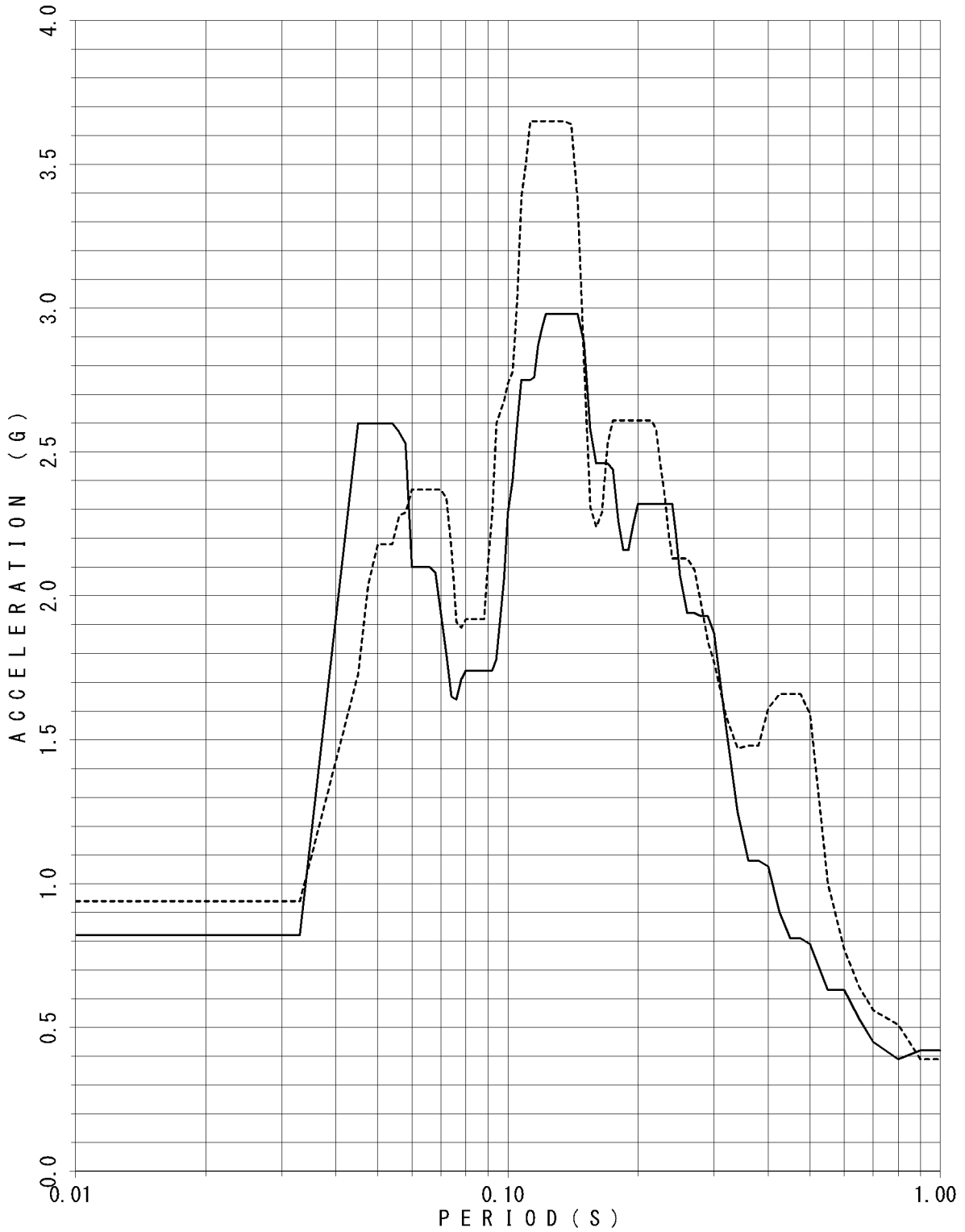

FLOOR RESPONSE SPECTRUM

UNIT NAME : KON-3/4
 WAVE NAME : Ss-17
 BUILDING NAME : TSC
 ELEVATION : EL18.95M #TSC1
 DAMPING : 5.0%

—— X - - - - Y

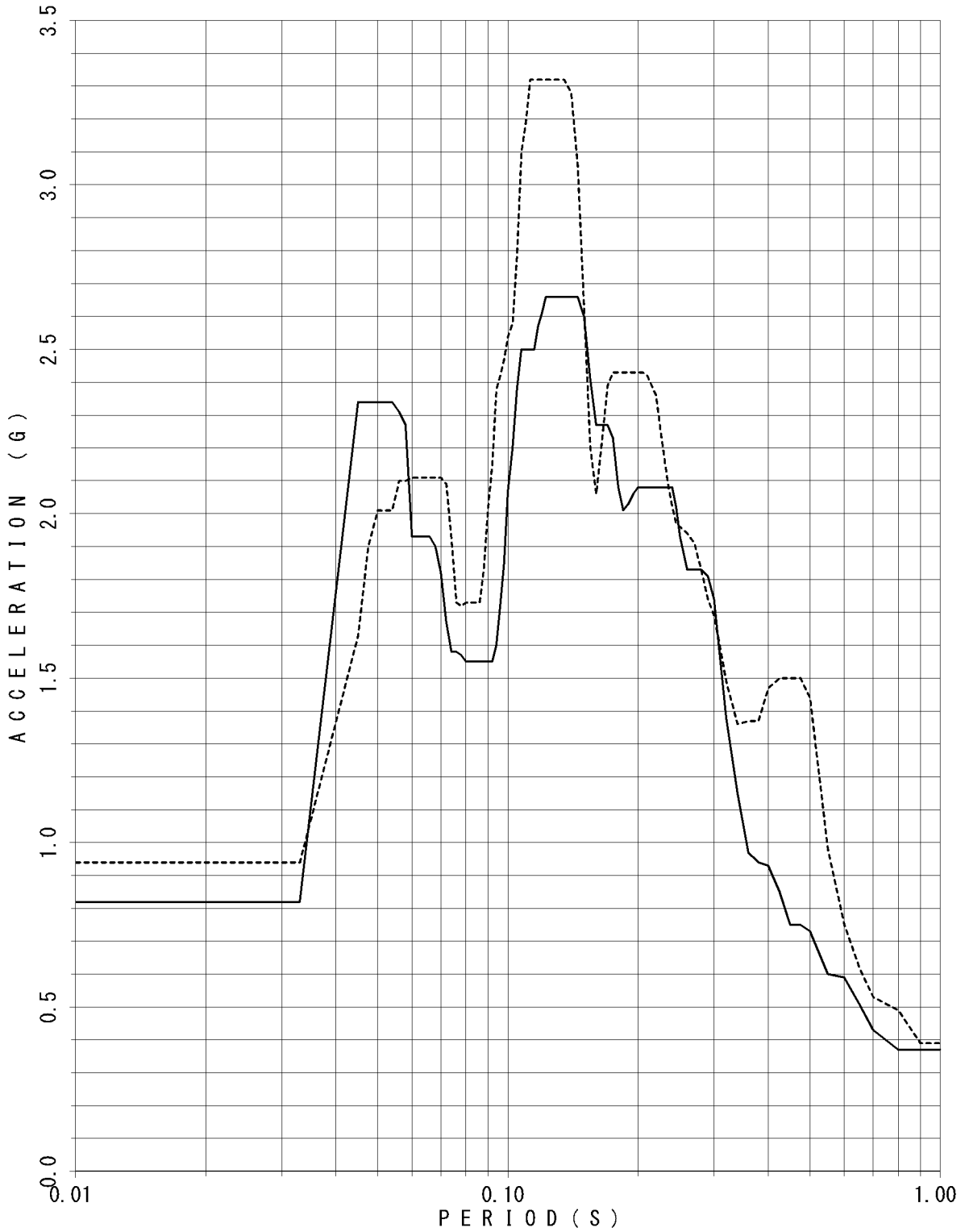

FLOOR RESPONSE SPECTRUM

UNIT NAME : KON-3/4
 WAVE NAME : Ss-17
 BUILDING NAME : TSC
 ELEVATION : EL14.40M #TSC2
 DAMPING : 0.5%

—— X - - - - Y

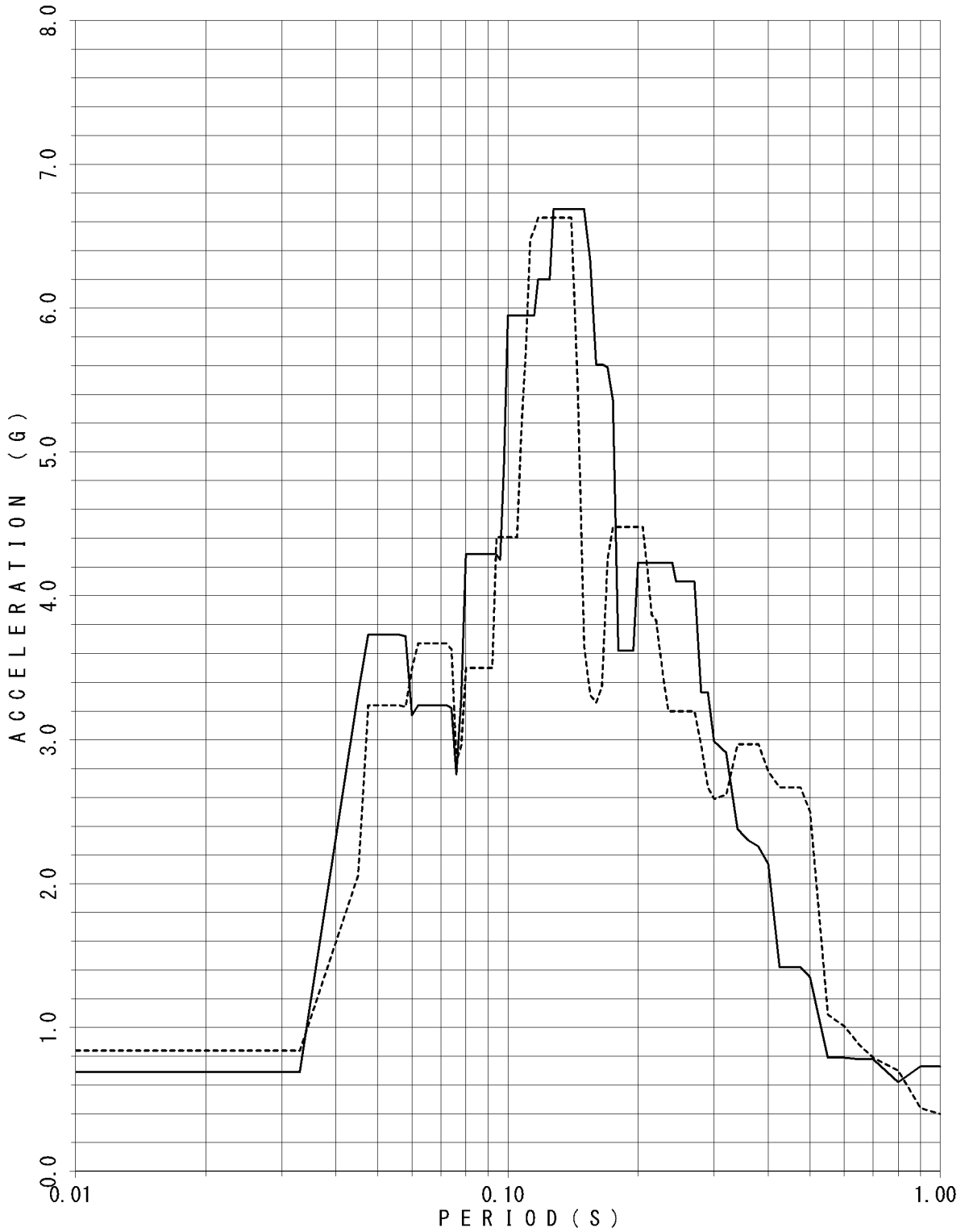

FLOOR RESPONSE SPECTRUM

UNIT NAME : KON-3/4
 WAVE NAME : Ss-17
 BUILDING NAME : TSC
 ELEVATION : EL14.40M #TSC2
 DAMPING : 1.0%

—— X - - - - Y

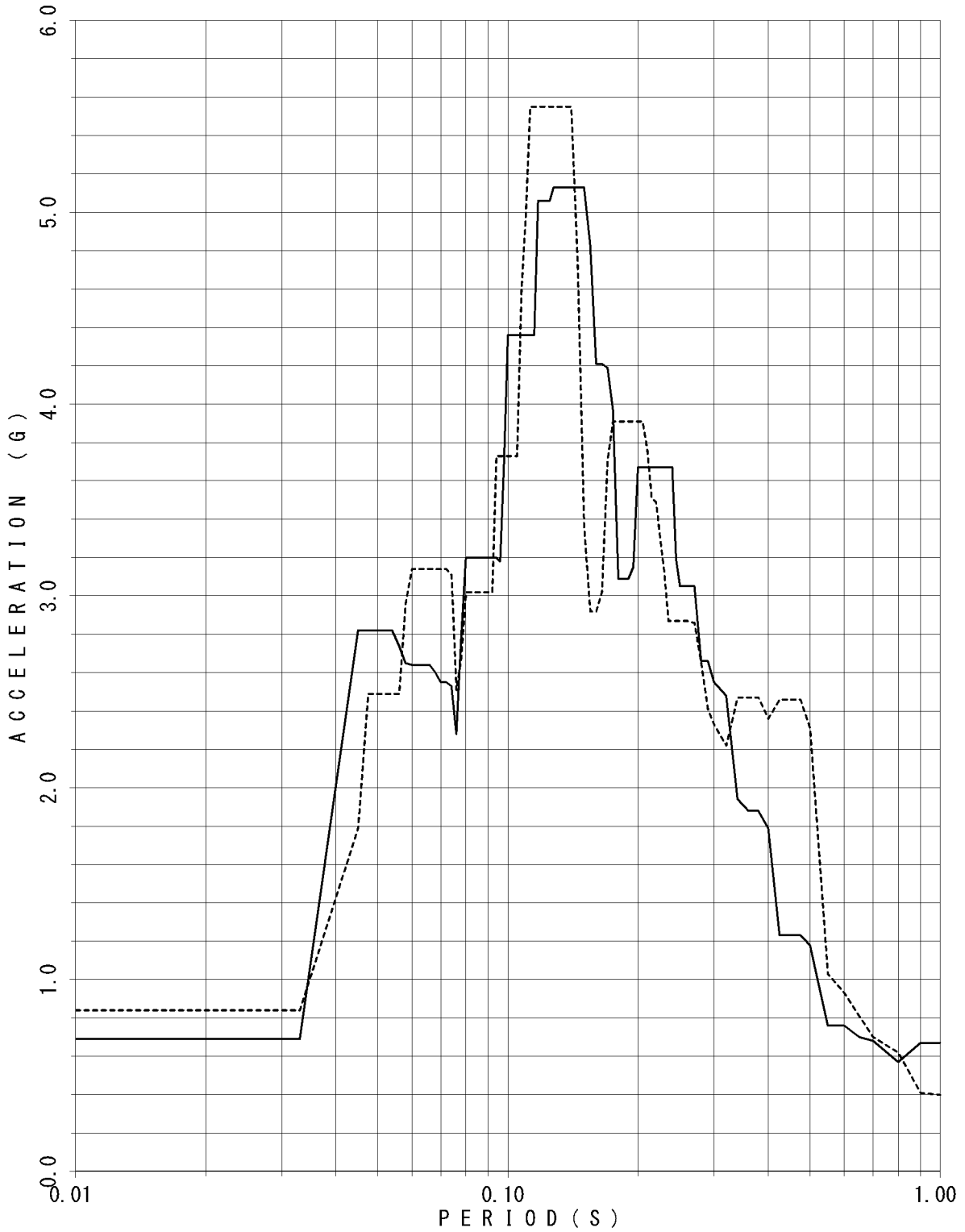

FLOOR RESPONSE SPECTRUM

UNIT NAME : KON-3/4
 WAVE NAME : Ss-17
 BUILDING NAME : TSC
 ELEVATION : EL14.40M #TSC2
 DAMPING : 1.5%

—— X - - - - Y

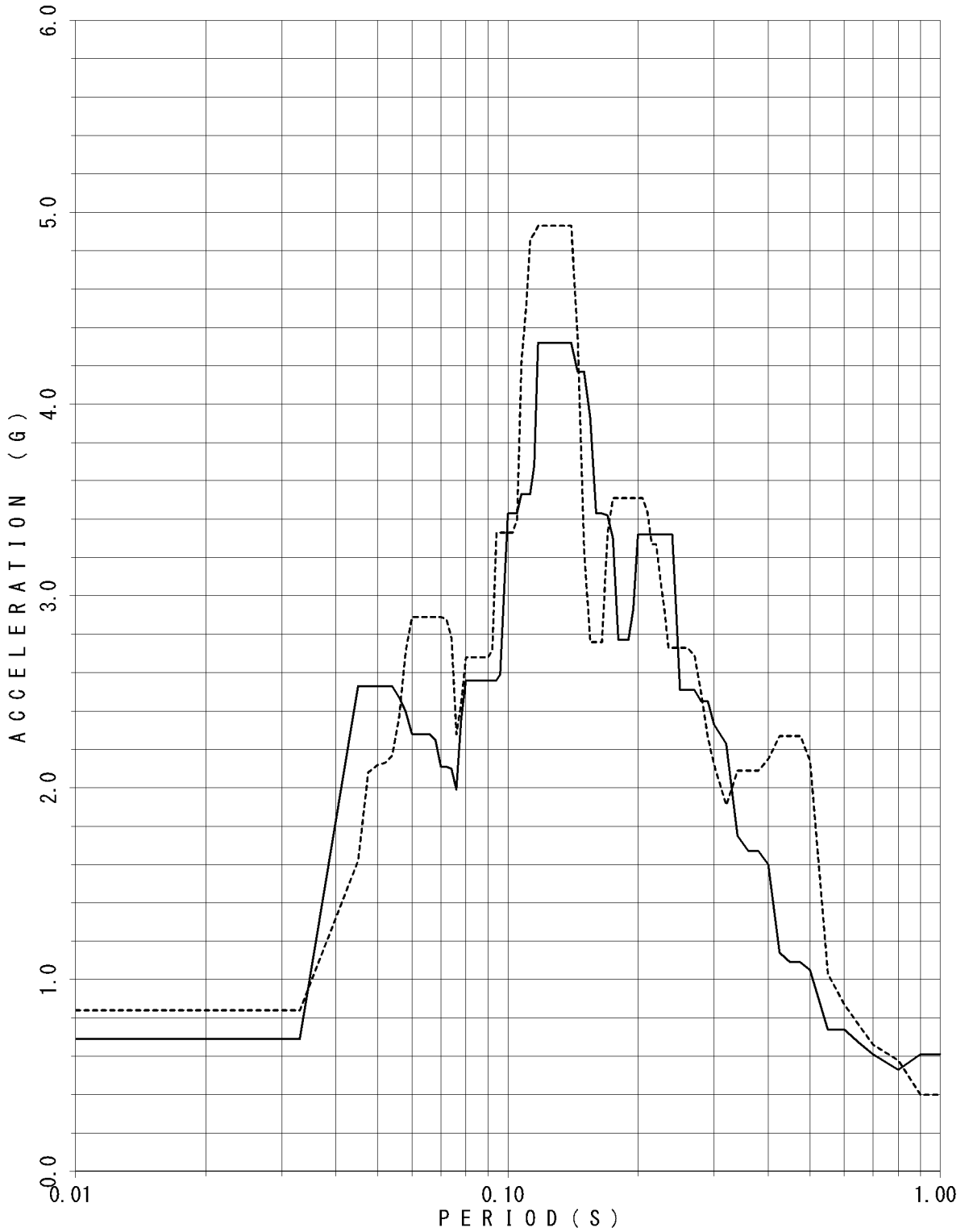

FLOOR RESPONSE SPECTRUM

UNIT NAME : KON-3/4
WAVE NAME : Ss-17
BUILDING NAME : TSC
ELEVATION : EL14.40M #TSC2
DAMPING : 2.0%

— X - - - - Y

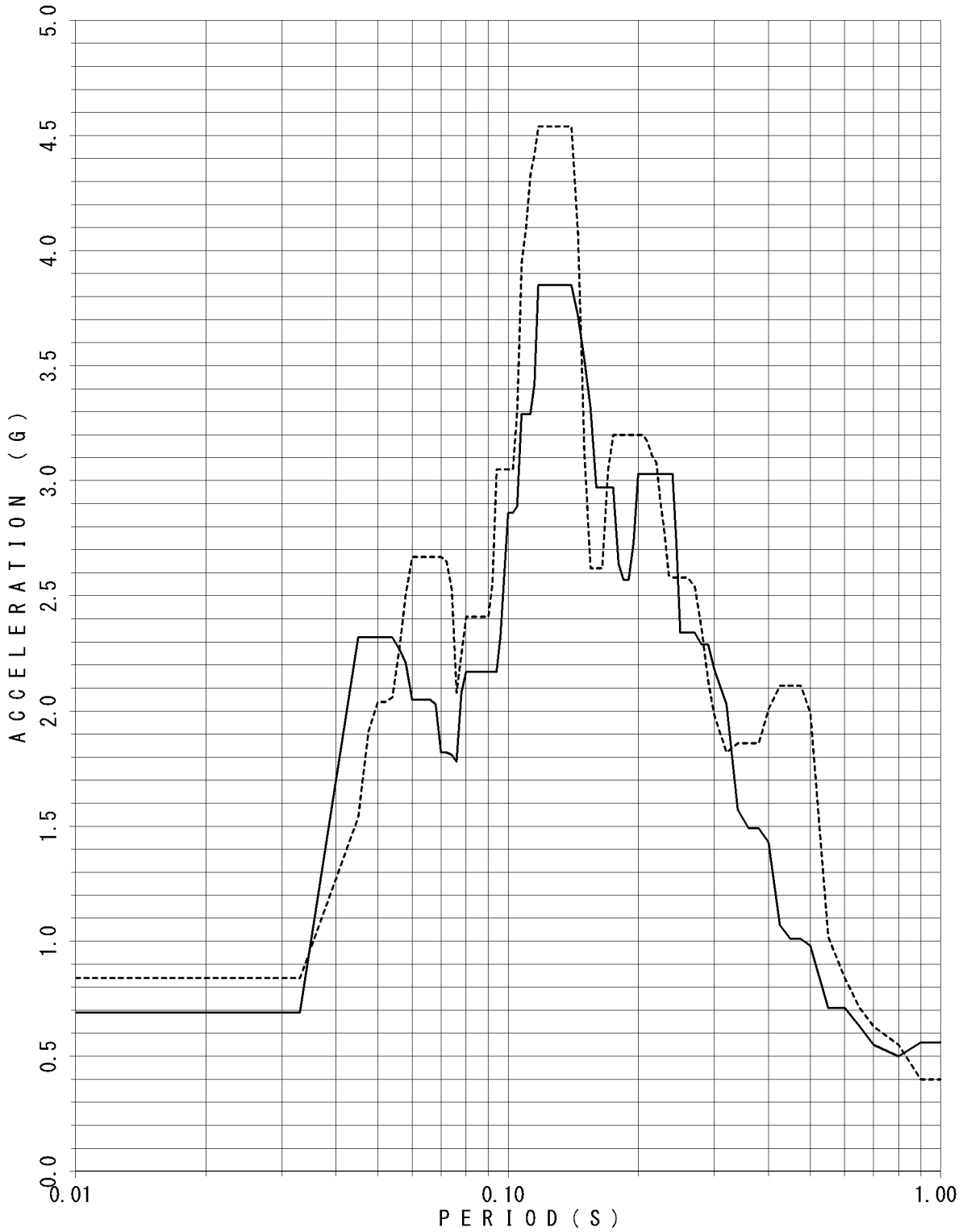

FLOOR RESPONSE SPECTRUM

UNIT NAME : KON-3/4
 WAVE NAME : Ss-17
 BUILDING NAME : TSC
 ELEVATION : EL14.40M #TSC2
 DAMPING : 2.5%

—— X - - - - Y

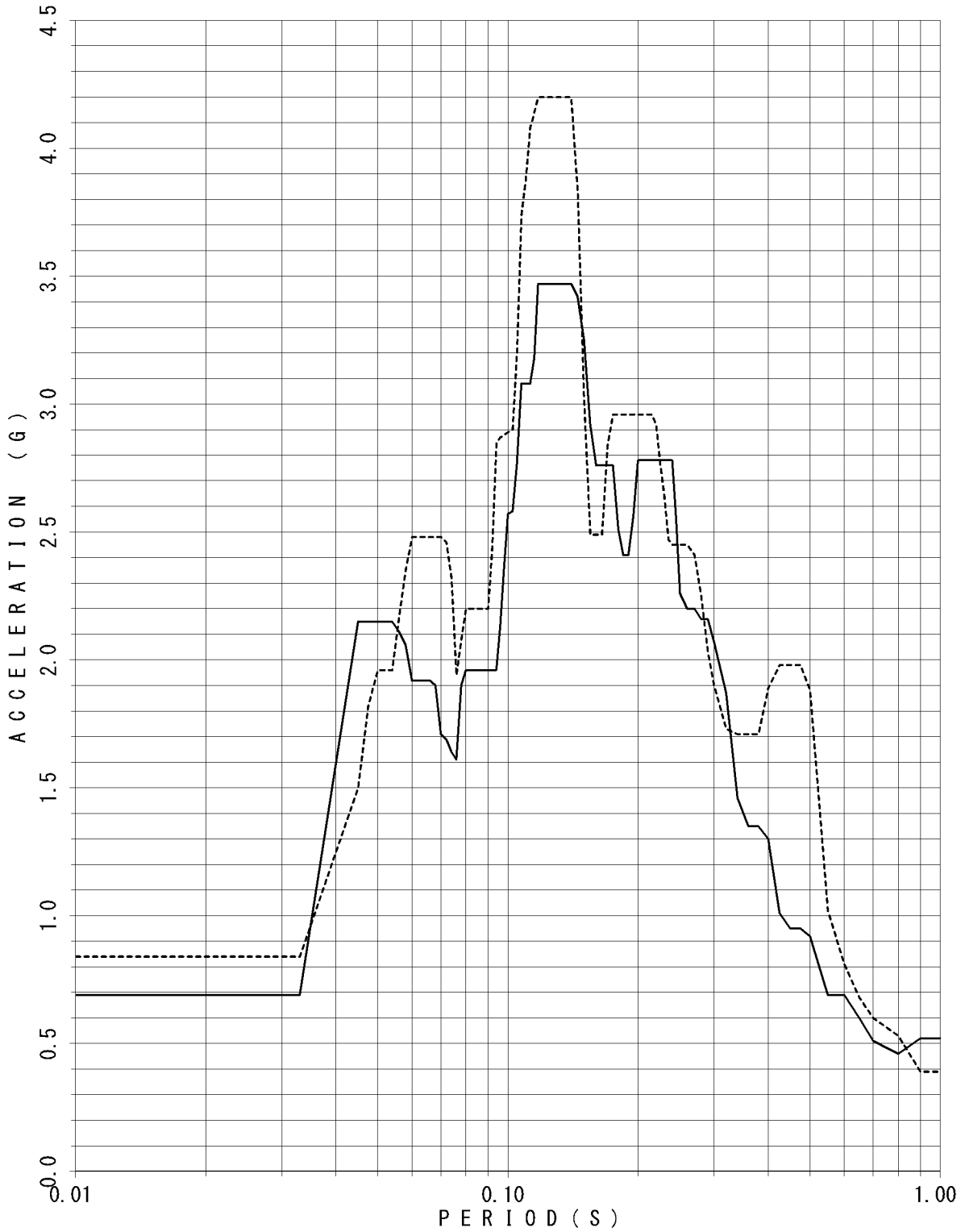

FLOOR RESPONSE SPECTRUM

UNIT NAME : KON-3/4
 WAVE NAME : Ss-17
 BUILDING NAME : TSC
 ELEVATION : EL14.40M #TSC2
 DAMPING : 3.0%

—— X - - - - Y

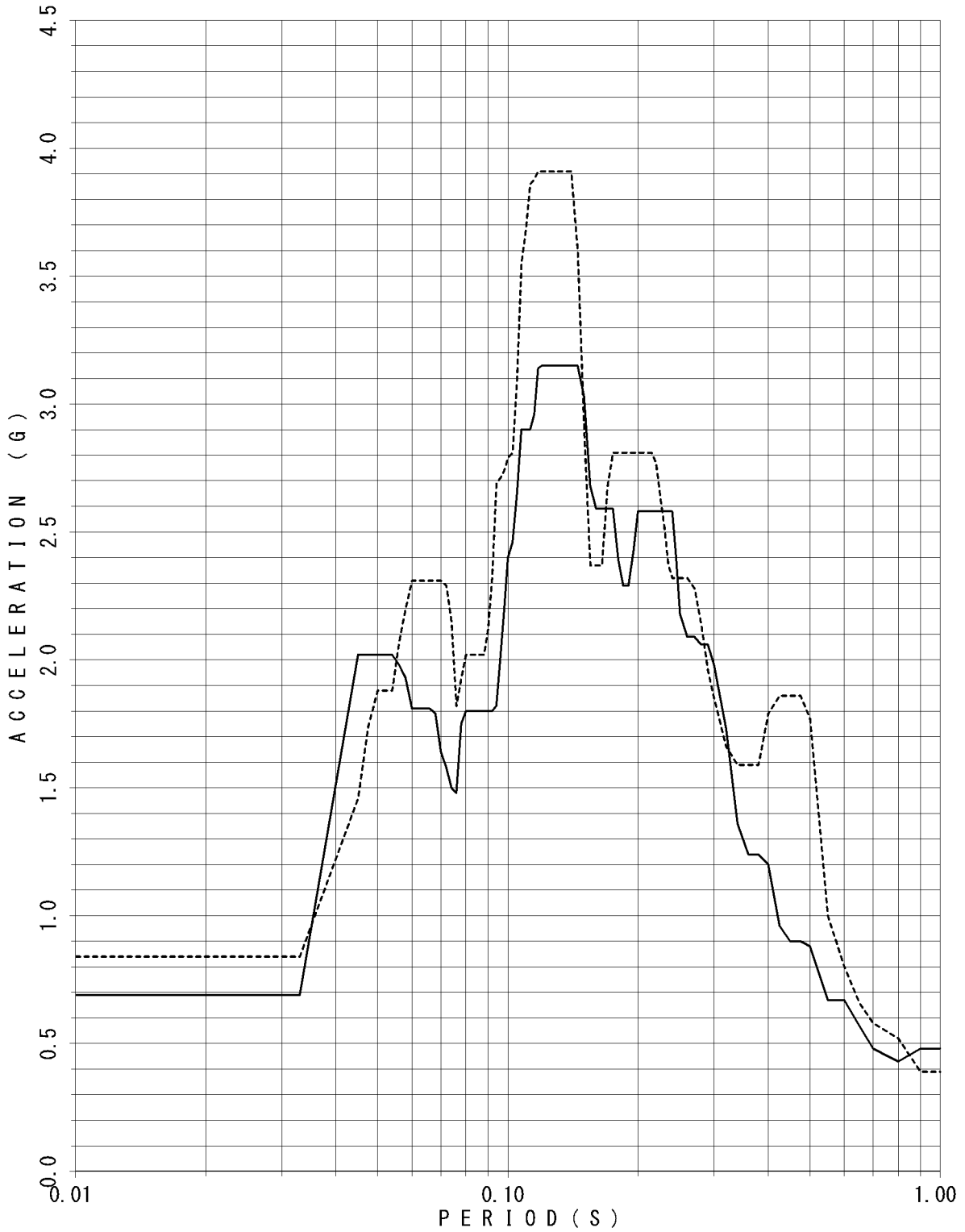

FLOOR RESPONSE SPECTRUM

UNIT NAME : KON-3/4
 WAVE NAME : Ss-17
 BUILDING NAME : TSC
 ELEVATION : EL14.40M #TSC2
 DAMPING : 4.0%

—— X - - - - Y

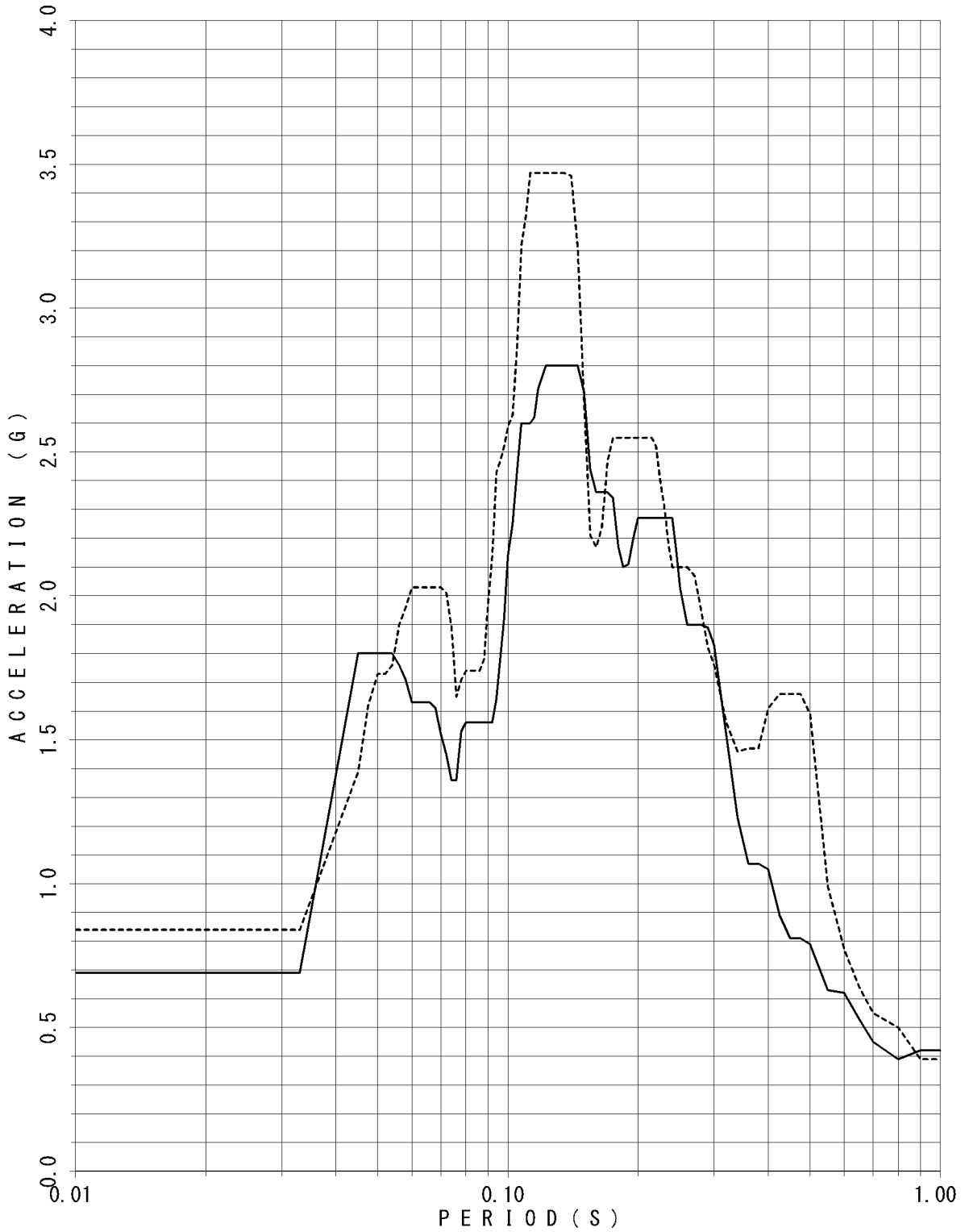

FLOOR RESPONSE SPECTRUM

UNIT NAME : KON-3/4
WAVE NAME : Ss-17
BUILDING NAME : TSC
ELEVATION : EL14.40M #TSC2
DAMPING : 5.0%

—— X - - - - Y

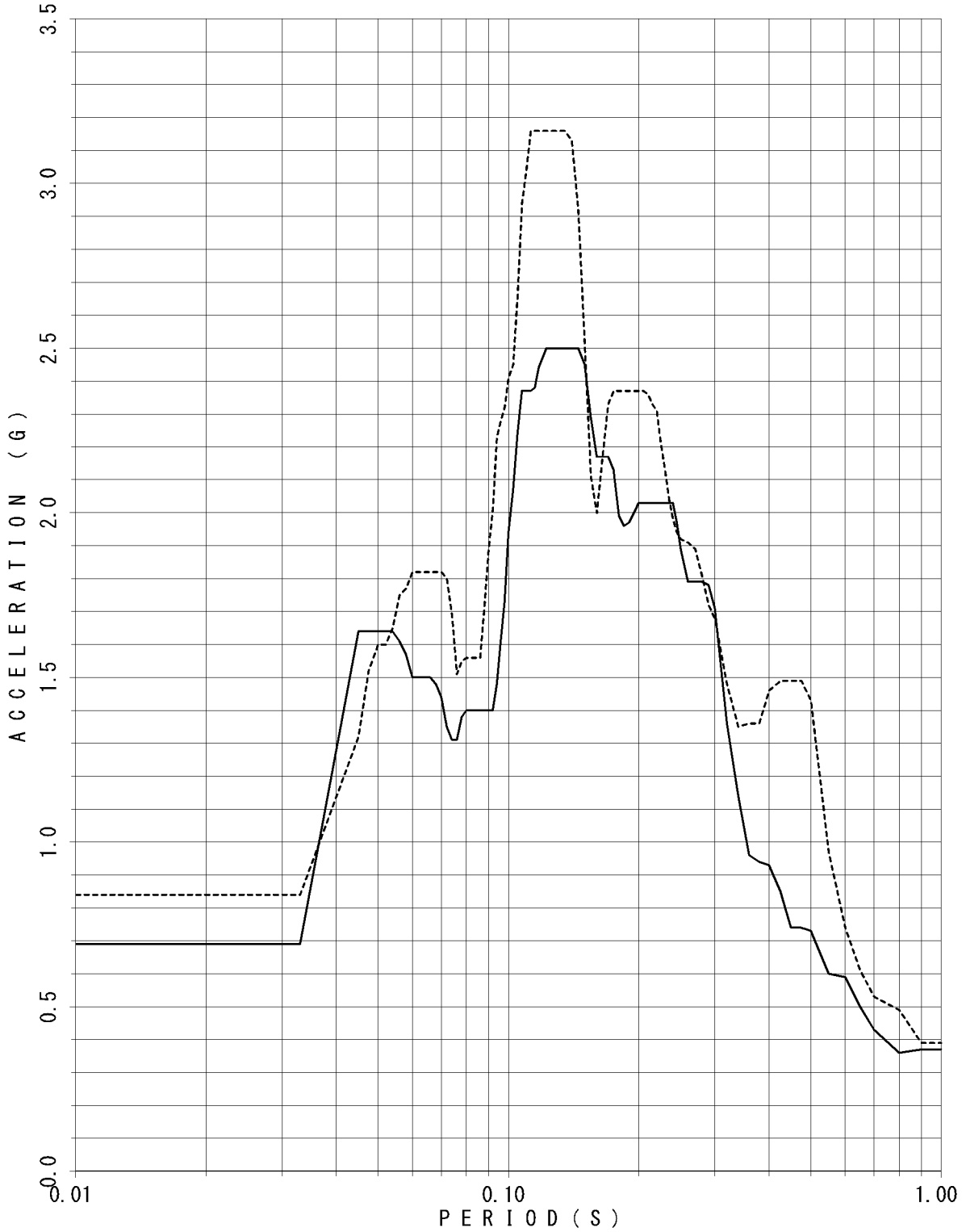

FLOOR RESPONSE SPECTRUM

UNIT NAME : KON-3/4
 WAVE NAME : Ss-17
 BUILDING NAME : TSC
 ELEVATION : EL8.55M #TSC4
 DAMPING : 0.5%

—— X - - - - Y

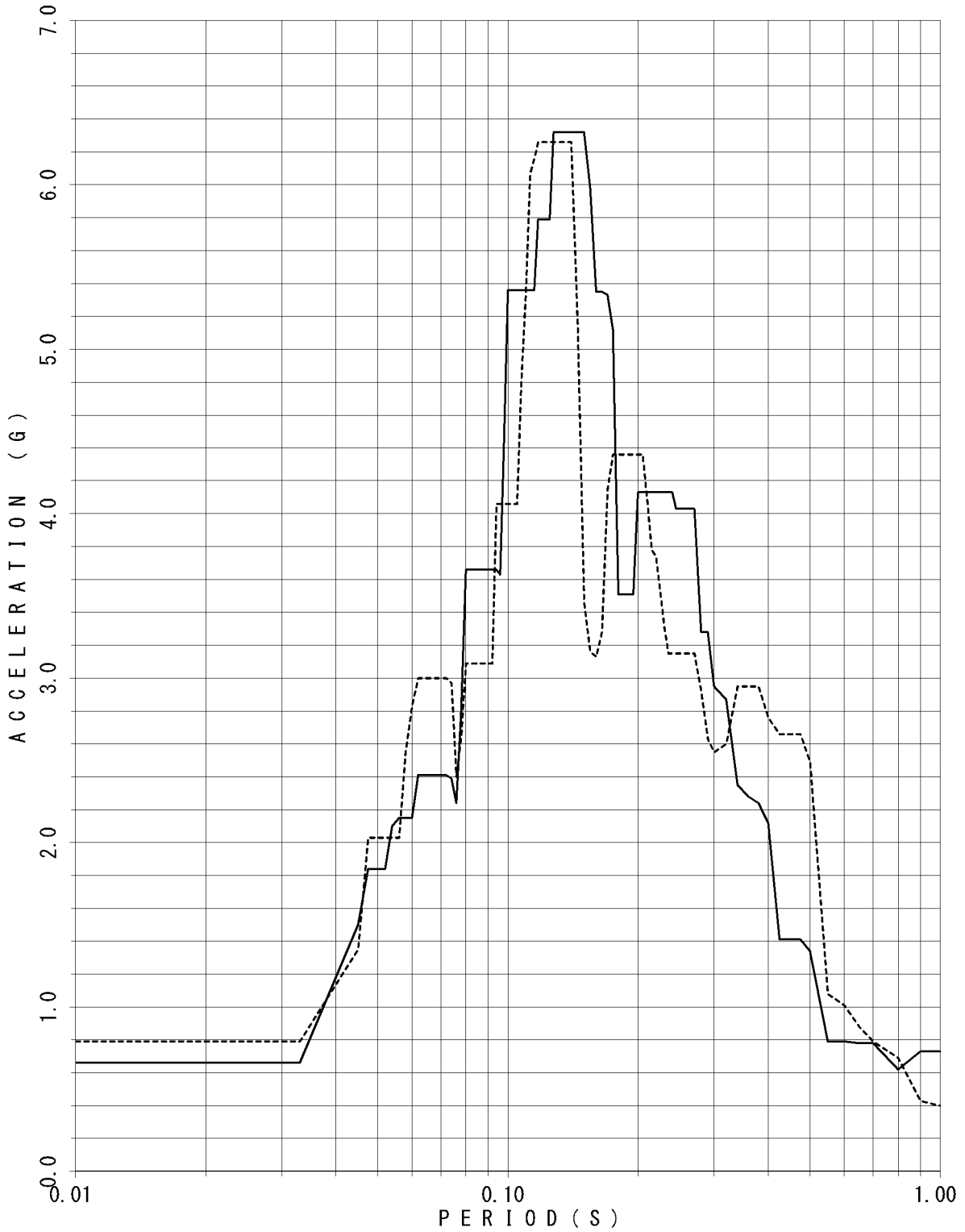

FLOOR RESPONSE SPECTRUM

UNIT NAME : KON-3/4
 WAVE NAME : Ss-17
 BUILDING NAME : TSC
 ELEVATION : EL8.55M #TSC4
 DAMPING : 1.0%

—— X - - - - Y

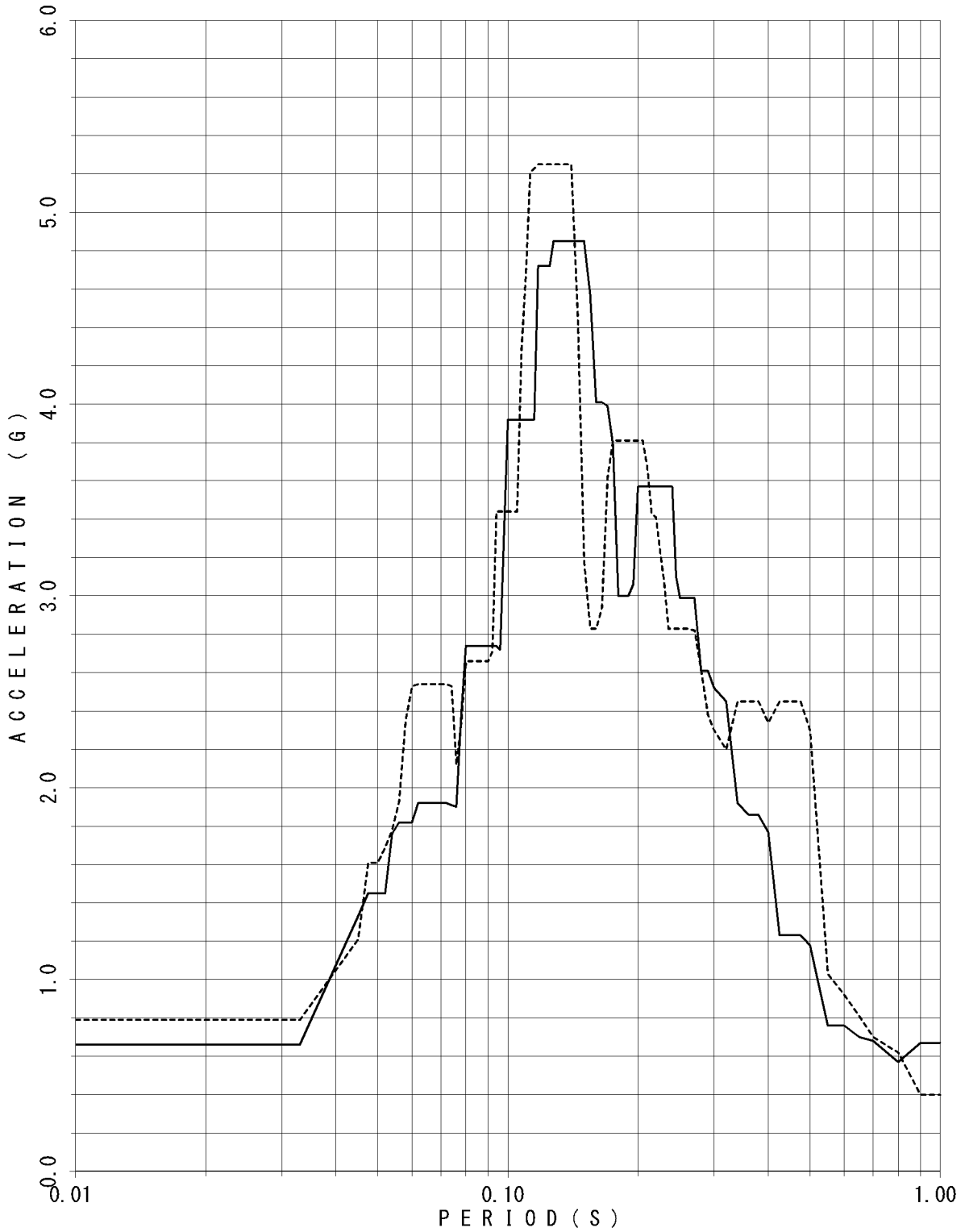

FLOOR RESPONSE SPECTRUM

UNIT NAME : KON-3/4
WAVE NAME : Ss-17
BUILDING NAME : TSC
ELEVATION : EL8.55M #TSC4
DAMPING : 1.5%

—— X - - - - Y

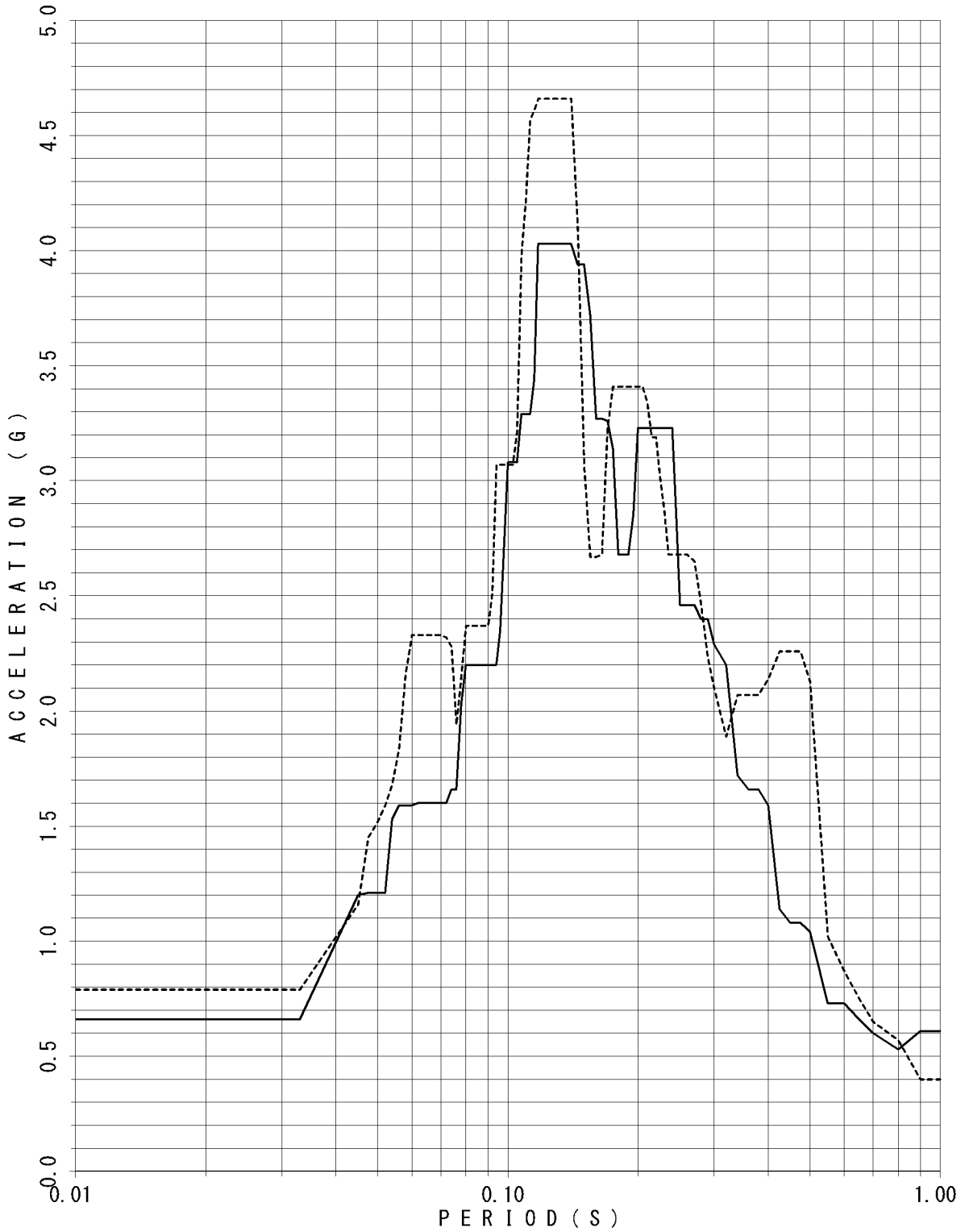

FLOOR RESPONSE SPECTRUM

UNIT NAME : KON-3/4
 WAVE NAME : Ss-17
 BUILDING NAME : TSC
 ELEVATION : EL8.55M #TSC4
 DAMPING : 2.0%

—— X - - - - Y

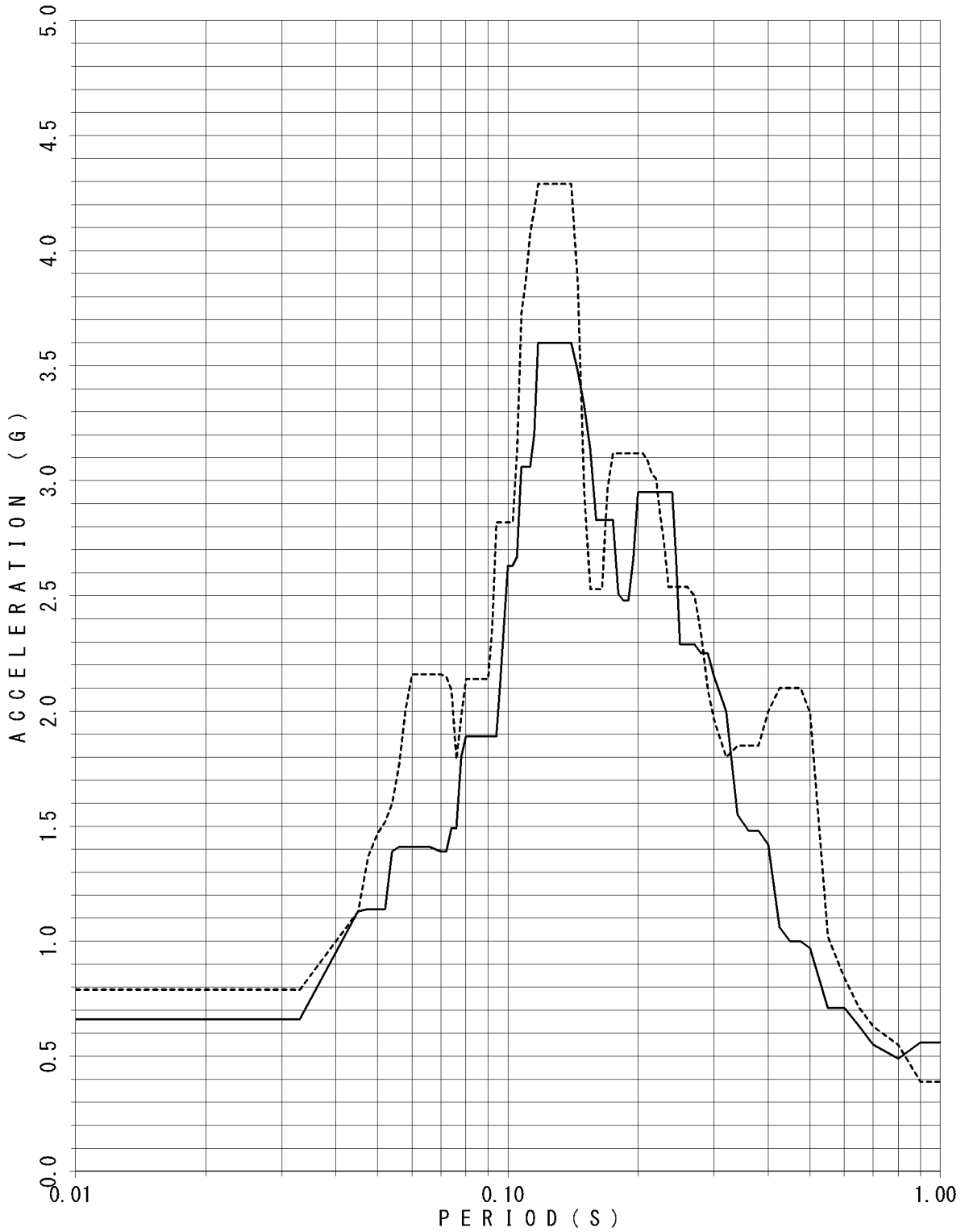

FLOOR RESPONSE SPECTRUM

UNIT NAME : KON-3/4
 WAVE NAME : Ss-17
 BUILDING NAME : TSC
 ELEVATION : EL8.55M #TSC4
 DAMPING : 2.5%

—— X - - - - Y

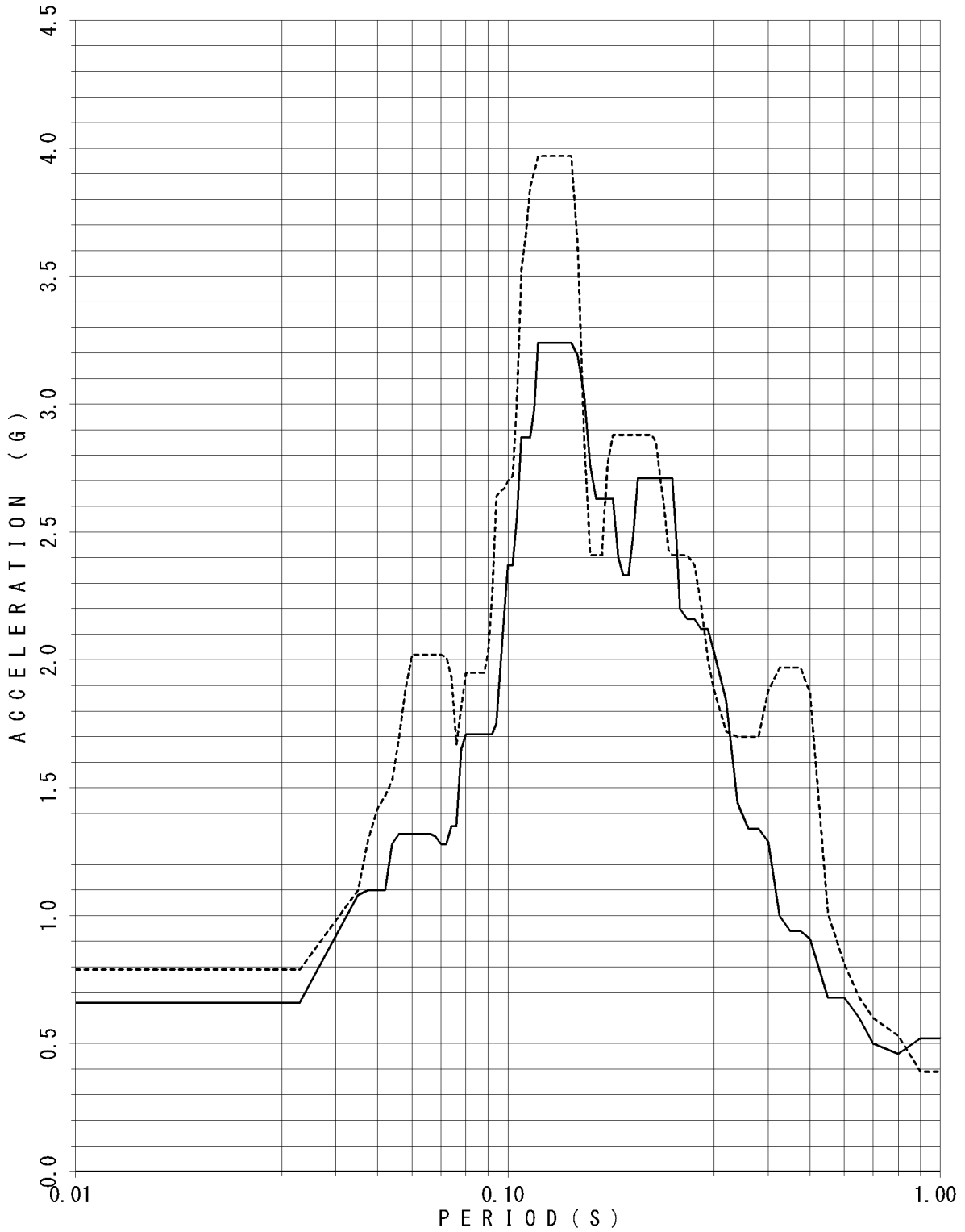

FLOOR RESPONSE SPECTRUM

UNIT NAME : KON-3/4
 WAVE NAME : Ss-17
 BUILDING NAME : TSC
 ELEVATION : EL8.55M #TSC4
 DAMPING : 3.0%

—— X - - - - Y

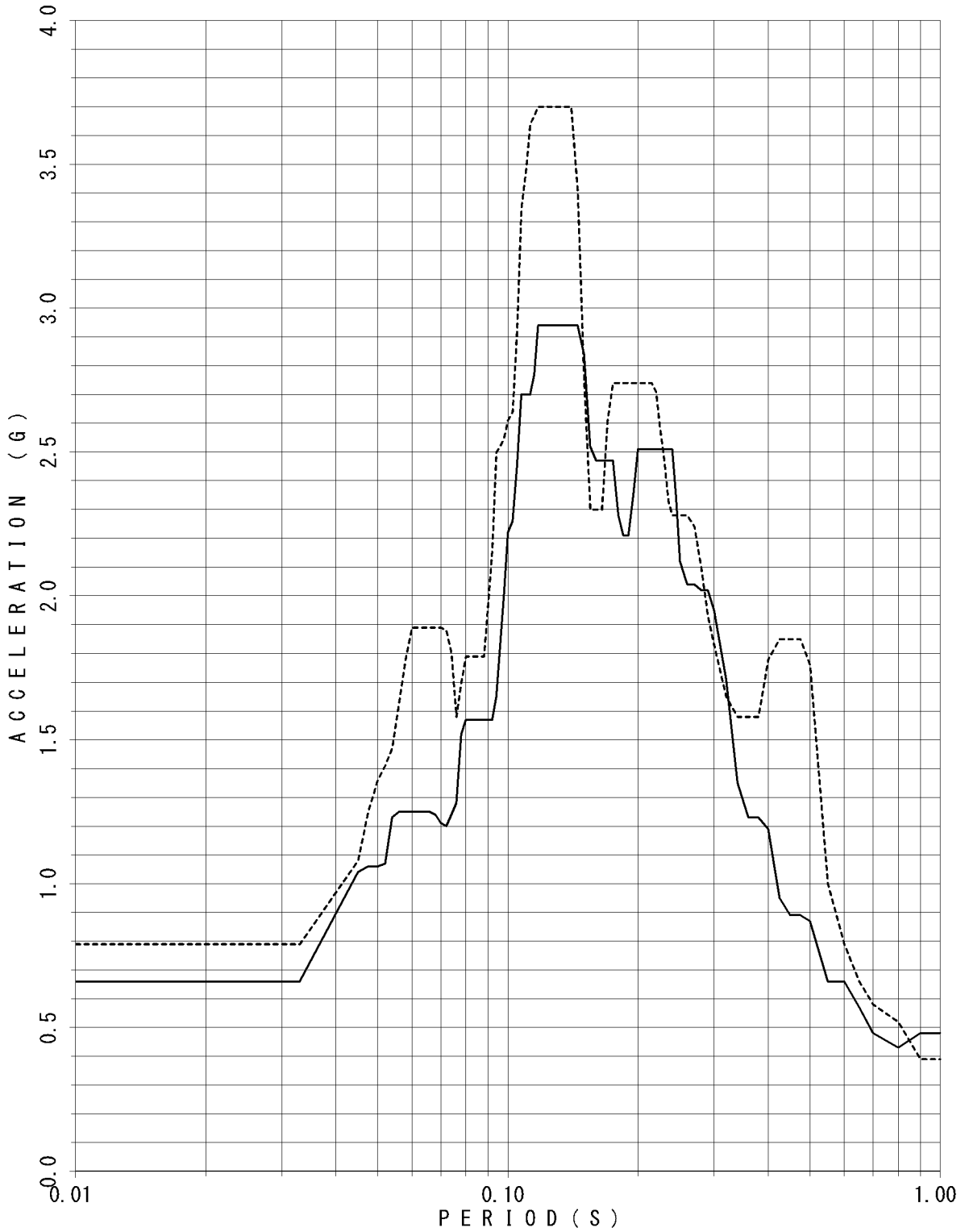

FLOOR RESPONSE SPECTRUM

UNIT NAME : KON-3/4
 WAVE NAME : Ss-17
 BUILDING NAME : TSC
 ELEVATION : EL8.55M #TSC4
 DAMPING : 4.0%

—— X - - - - Y

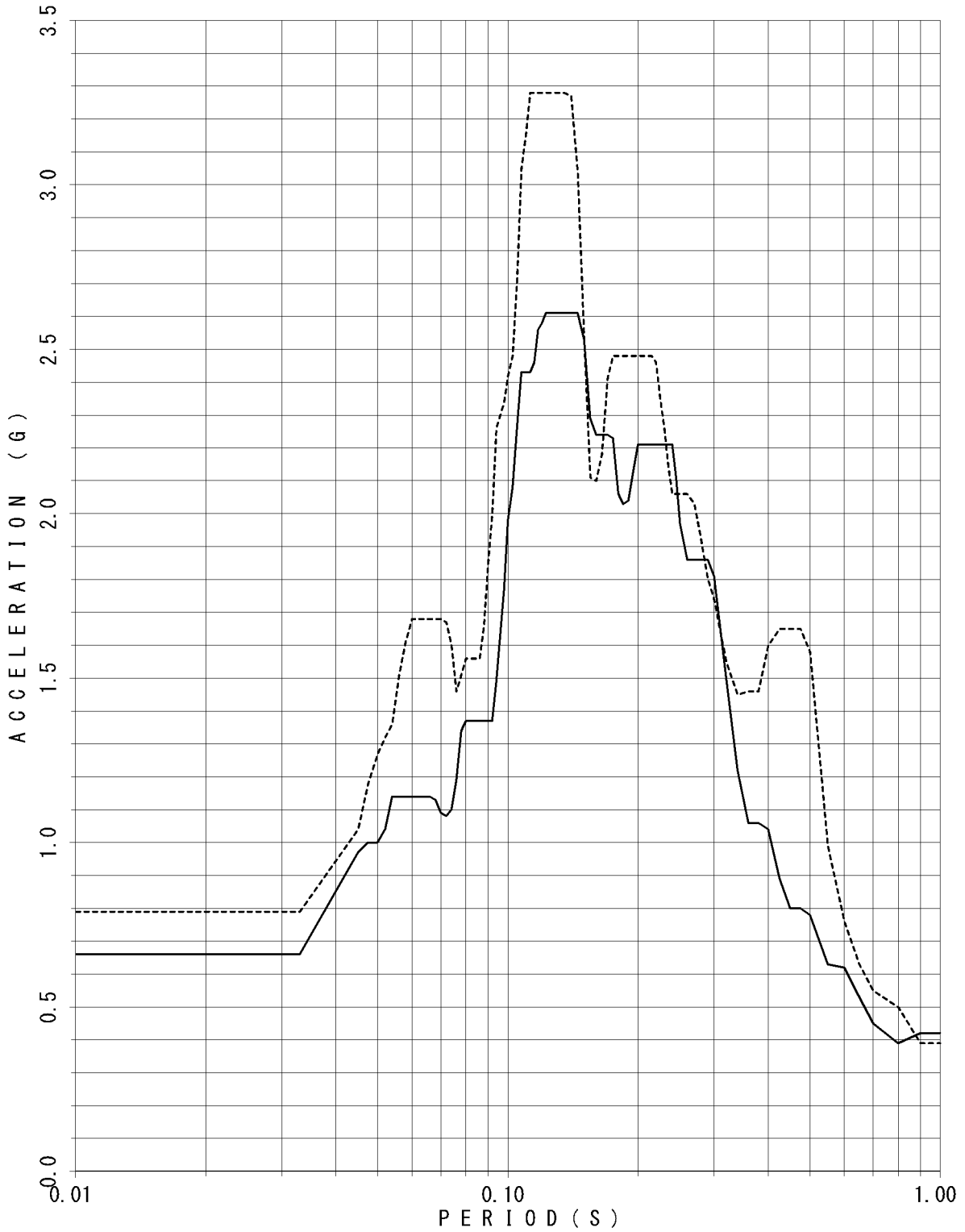

FLOOR RESPONSE SPECTRUM

UNIT NAME : KON-3/4
 WAVE NAME : Ss-17
 BUILDING NAME : TSC
 ELEVATION : EL8.55M #TSC4
 DAMPING : 5.0%

—— X - - - - Y

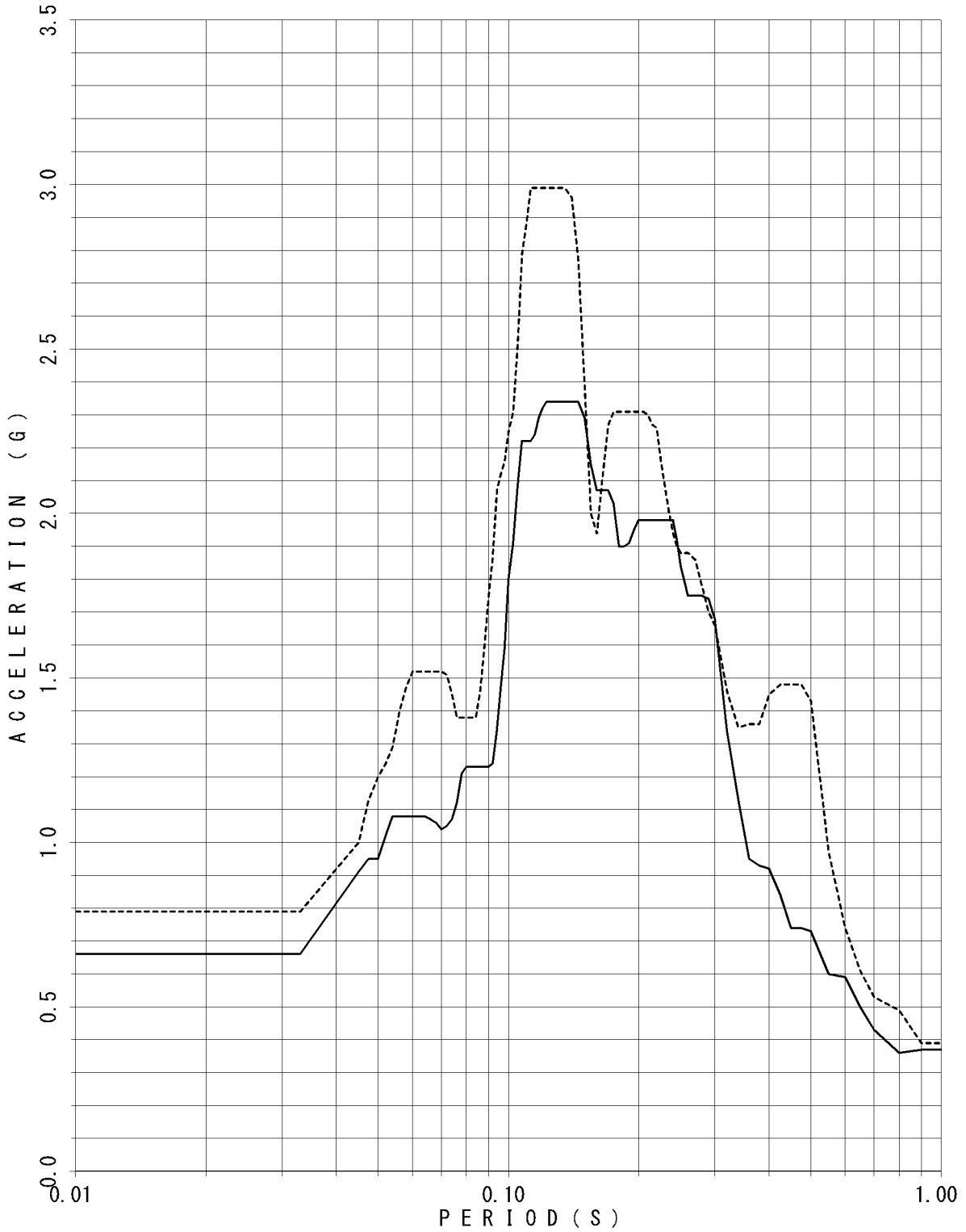

FLOOR RESPONSE SPECTRUM

UNIT NAME : KON-3/4
WAVE NAME : Ss-18(EW)
BUILDING NAME : TSC
ELEVATION : EL18.95M #TSC1
DAMPING : 0.5%

—— X - - - - - Y

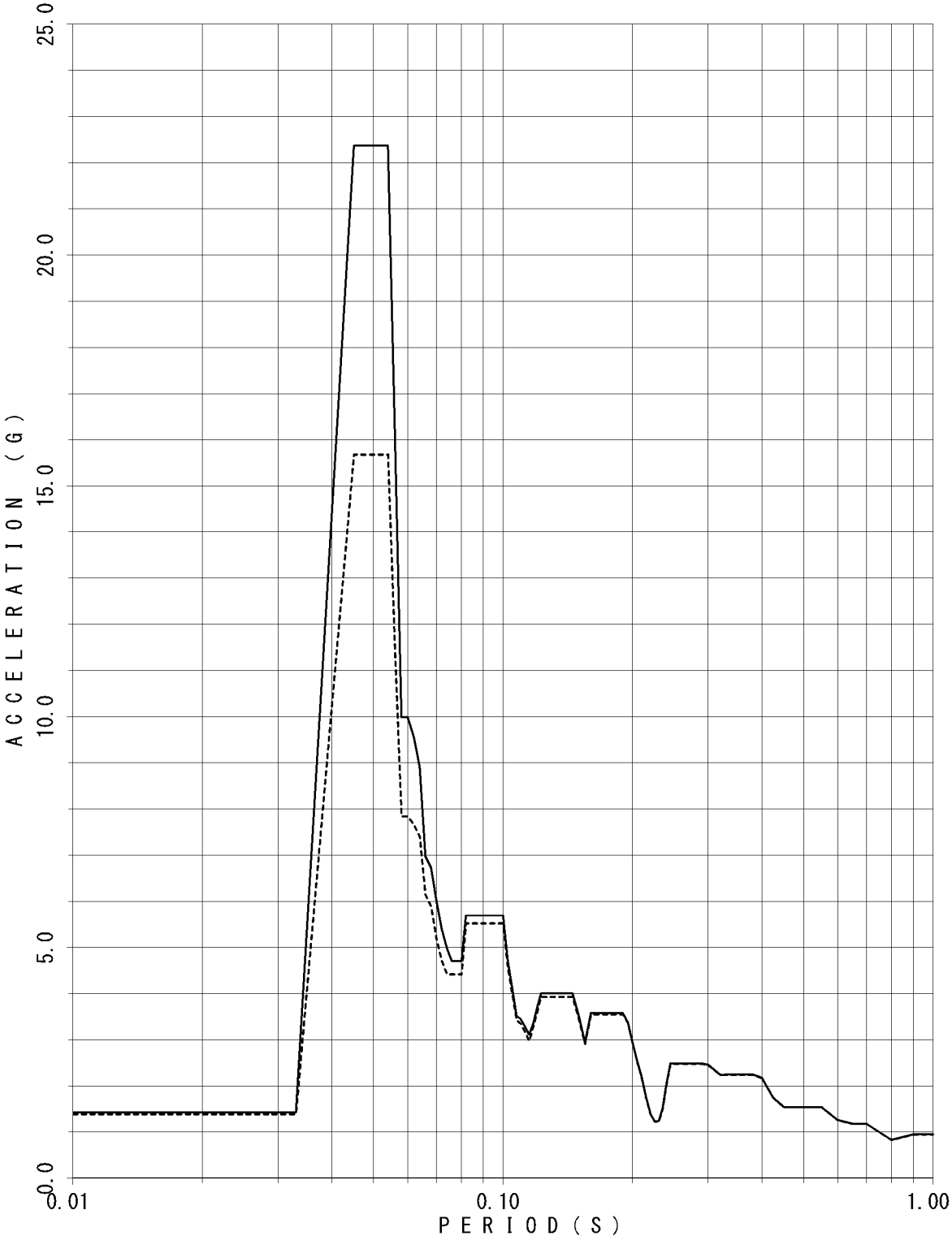

FLOOR RESPONSE SPECTRUM

UNIT NAME : KON-3/4
WAVE NAME : Ss-18(EW)
BUILDING NAME : TSC
ELEVATION : EL18.95M #TSC1
DAMPING : 1.0%

—— X - - - - - Y

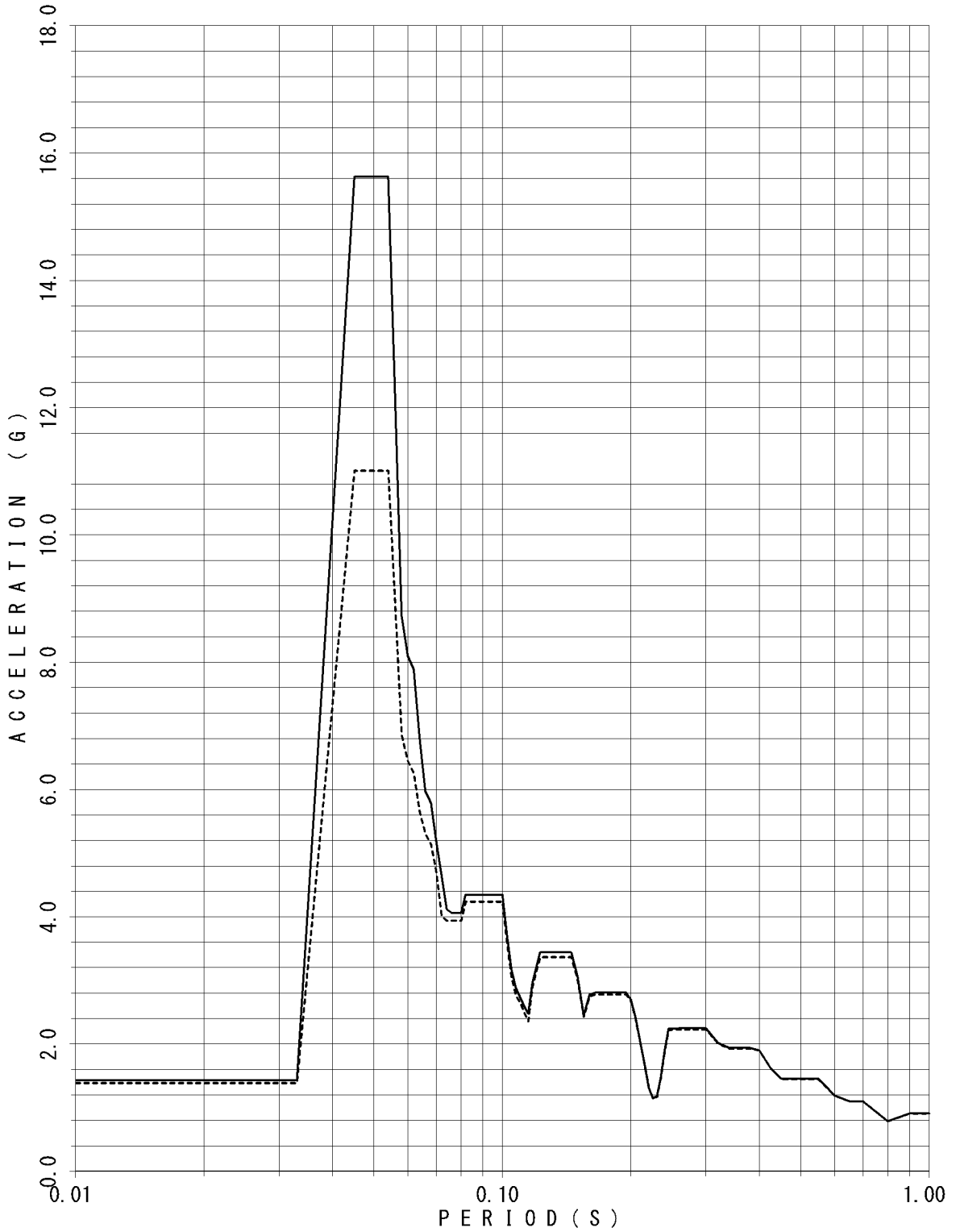

FLOOR RESPONSE SPECTRUM

UNIT NAME : KON-3/4
WAVE NAME : Ss-18(EW)
BUILDING NAME : TSC
ELEVATION : EL18.95M #TSC1
DAMPING : 1.5%

—— X - - - - Y

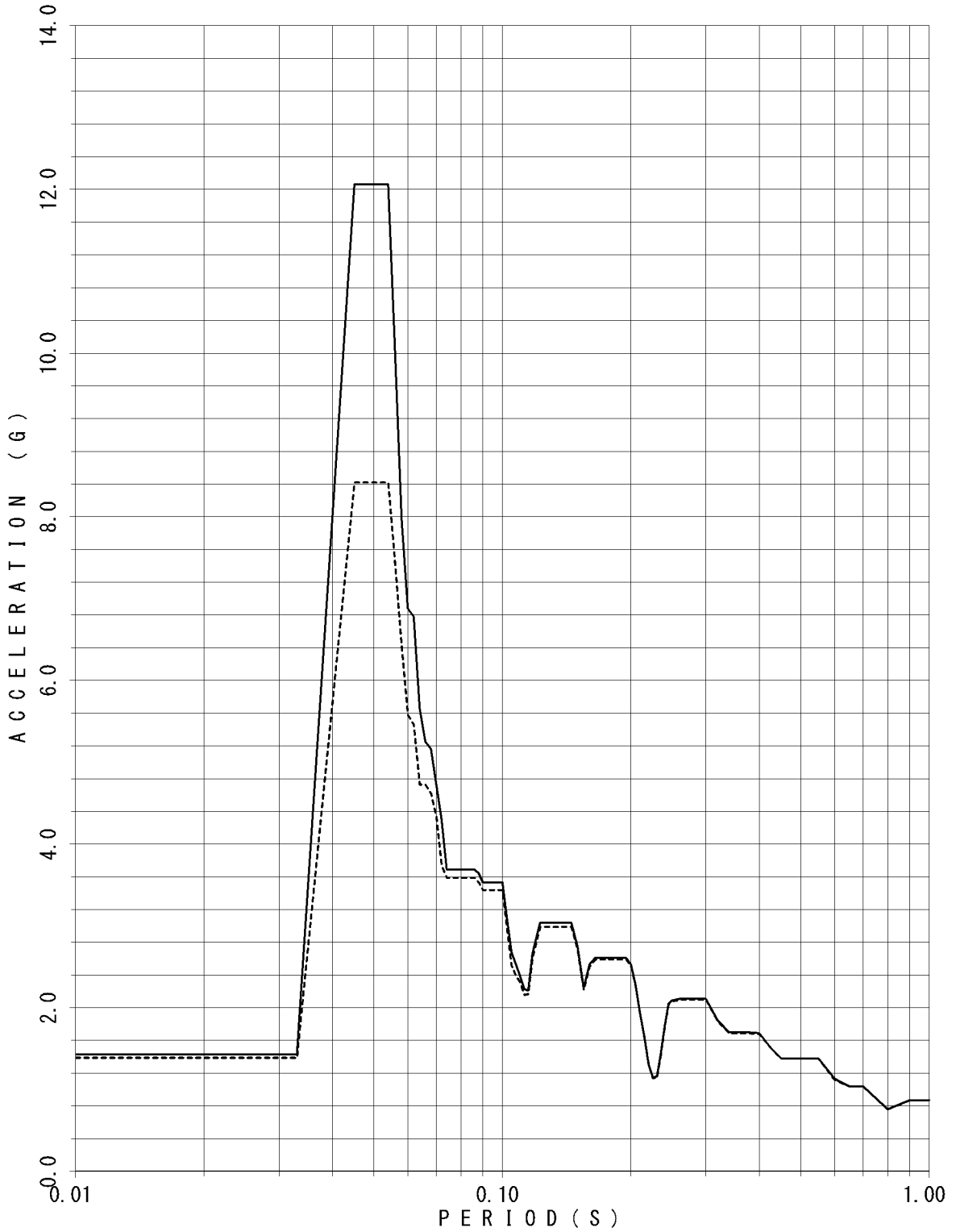

FLOOR RESPONSE SPECTRUM

UNIT NAME : KON-3/4
WAVE NAME : Ss-18(EW)
BUILDING NAME : TSC
ELEVATION : EL18.95M #TSC1
DAMPING : 2.0%

—— X - - - - - Y

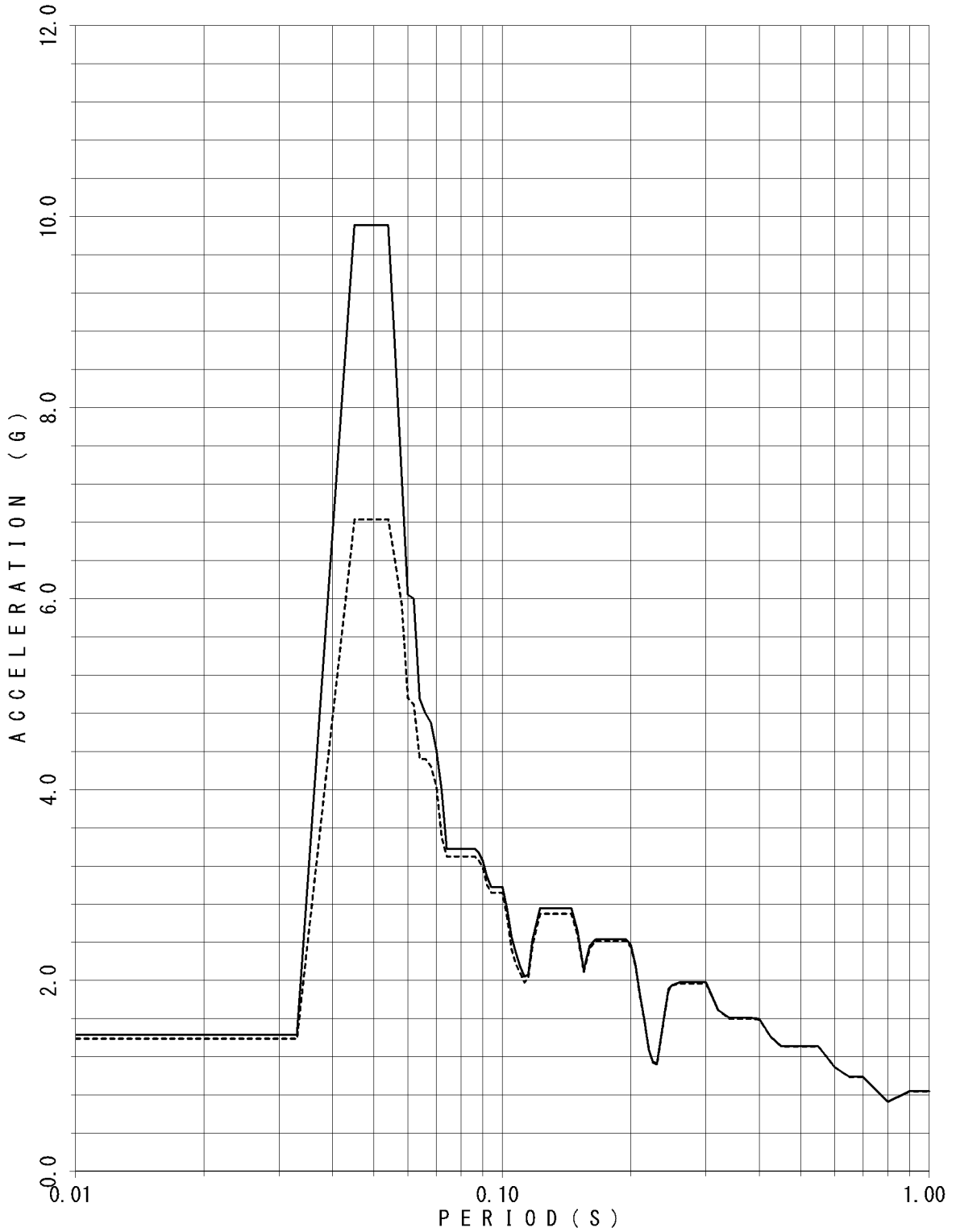

FLOOR RESPONSE SPECTRUM

UNIT NAME : KON-3/4
WAVE NAME : Ss-18(EW)
BUILDING NAME : TSC
ELEVATION : EL18.95M #TSC1
DAMPING : 2.5%

—— X - - - - Y

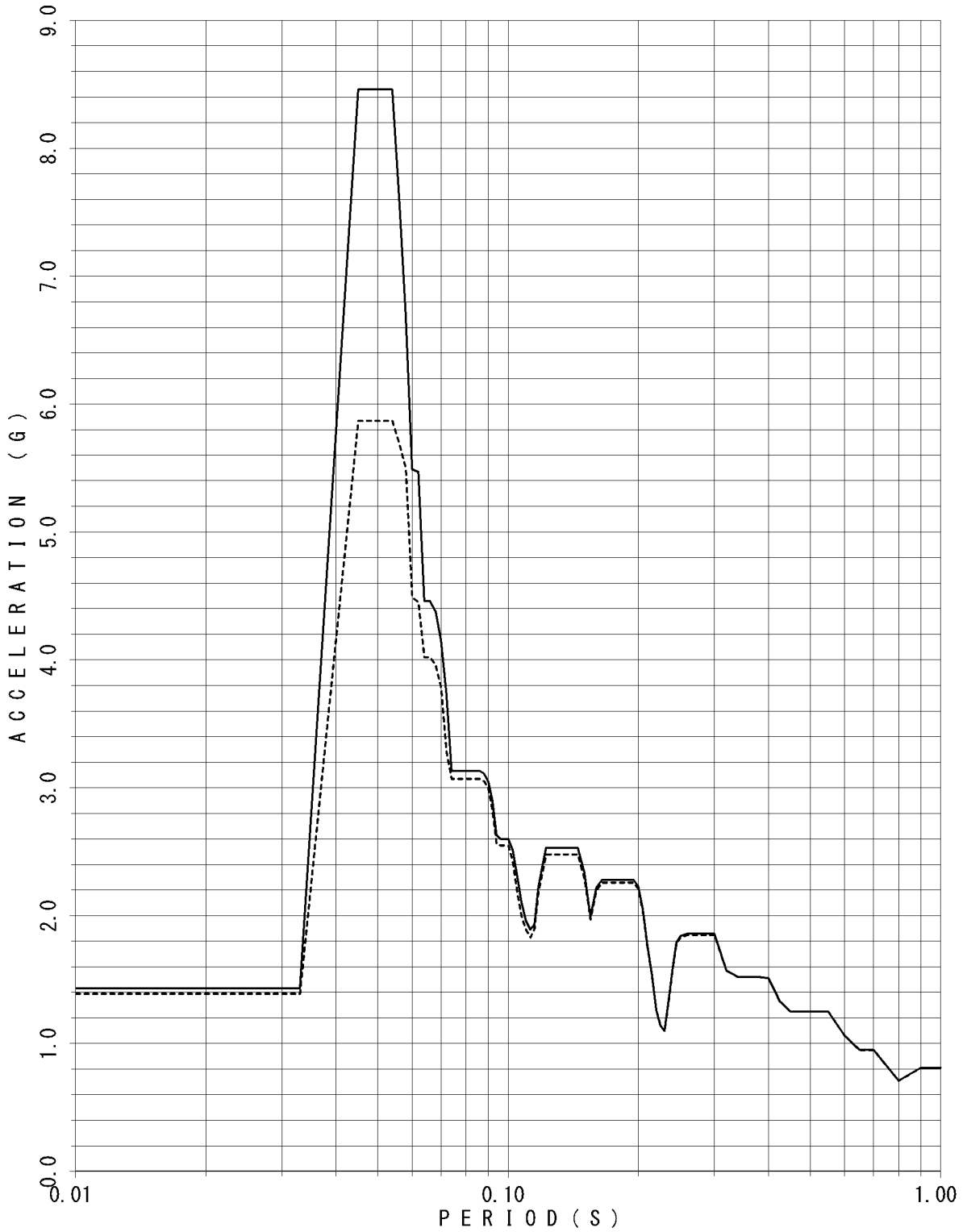

FLOOR RESPONSE SPECTRUM

UNIT NAME : KON-3/4
WAVE NAME : Ss-18(EW)
BUILDING NAME : TSC
ELEVATION : EL18.95M #TSC1
DAMPING : 3.0%

—— X - - - - Y

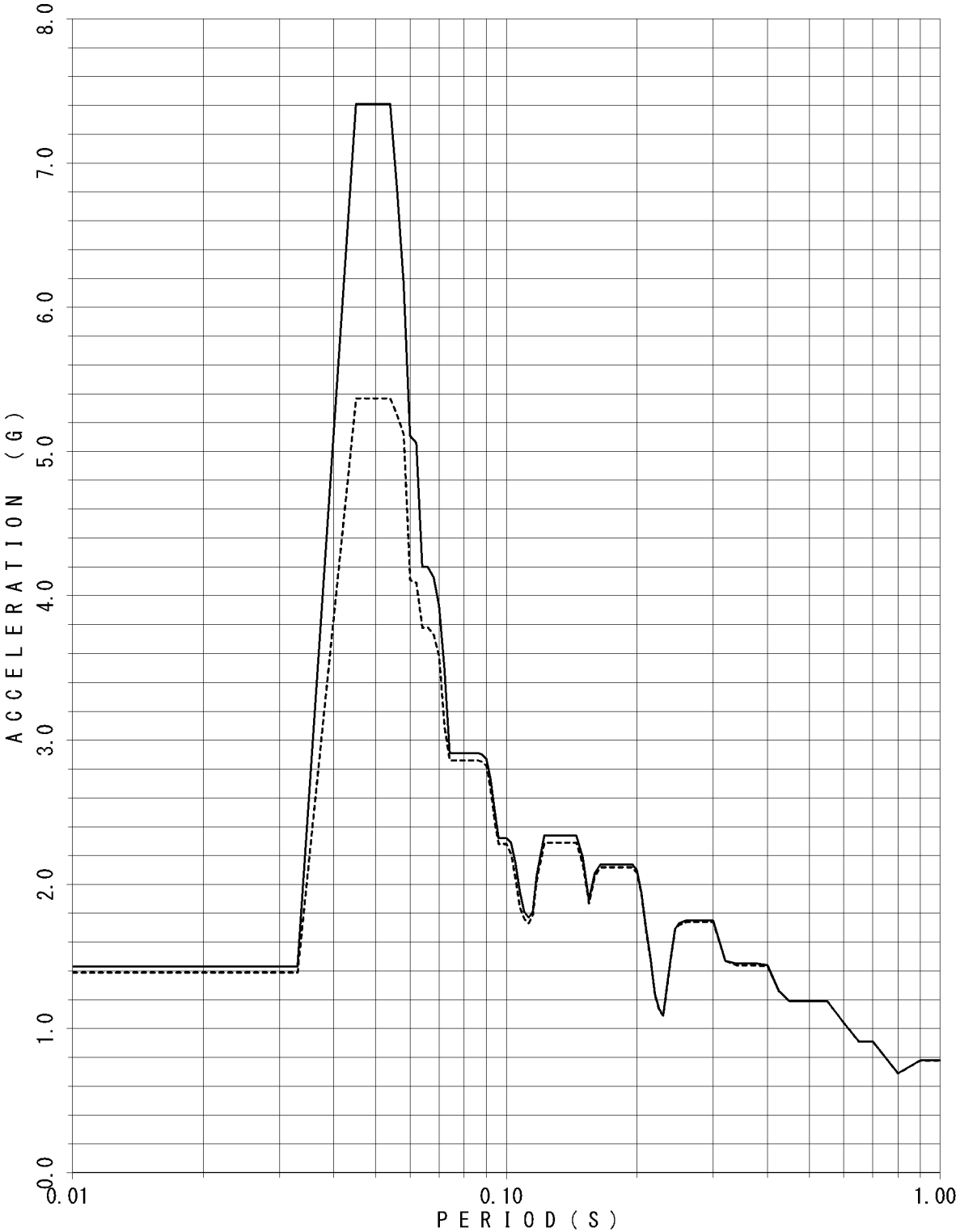

FLOOR RESPONSE SPECTRUM

UNIT NAME : KON-3/4
WAVE NAME : Ss-18(EW)
BUILDING NAME : TSC
ELEVATION : EL18.95M #TSC1
DAMPING : 4.0%

—— X - - - - Y

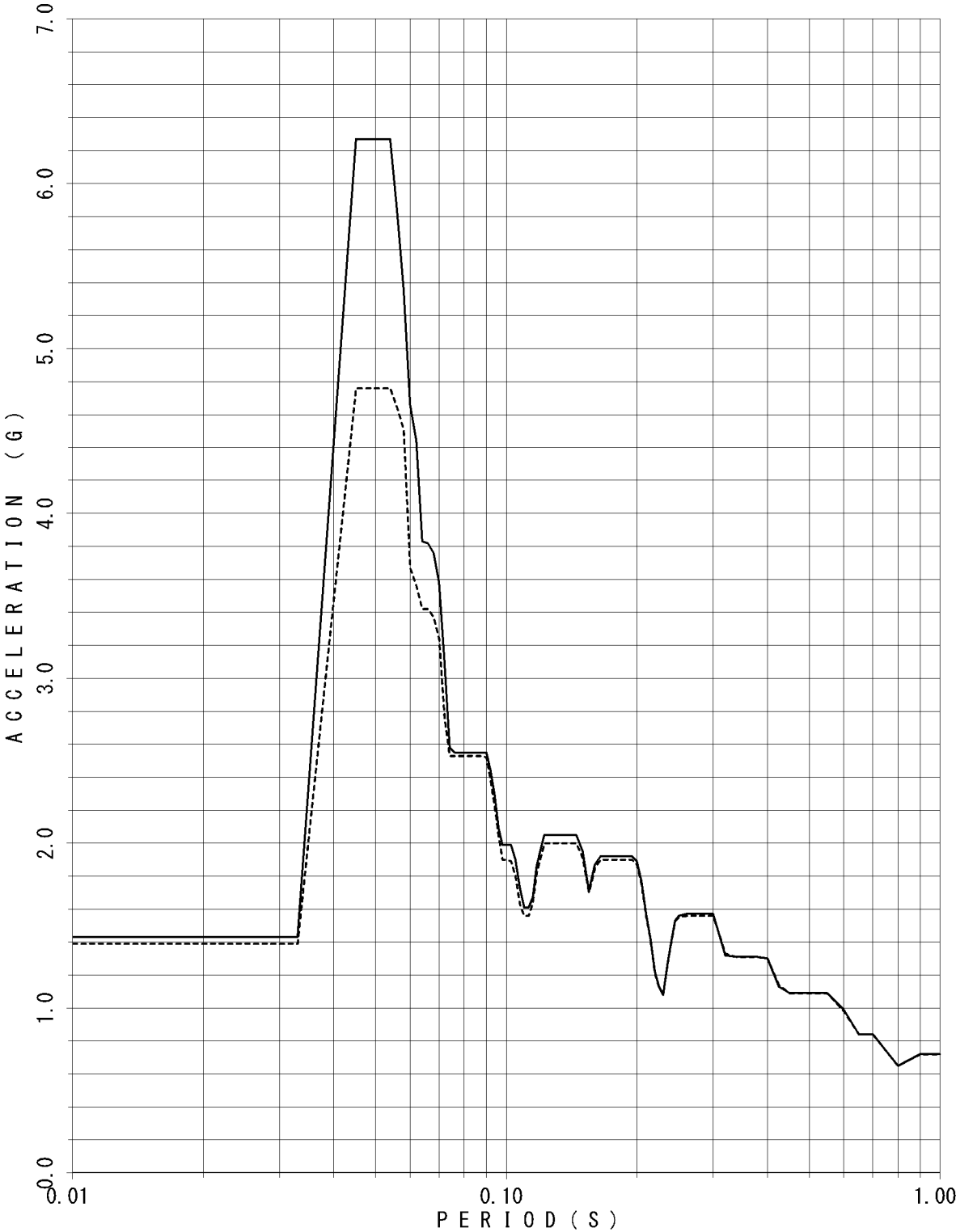

FLOOR RESPONSE SPECTRUM

UNIT NAME : KON-3/4
WAVE NAME : Ss-18(EW)
BUILDING NAME : TSC
ELEVATION : EL18.95M #TSC1
DAMPING : 5.0%

—— X - - - - Y

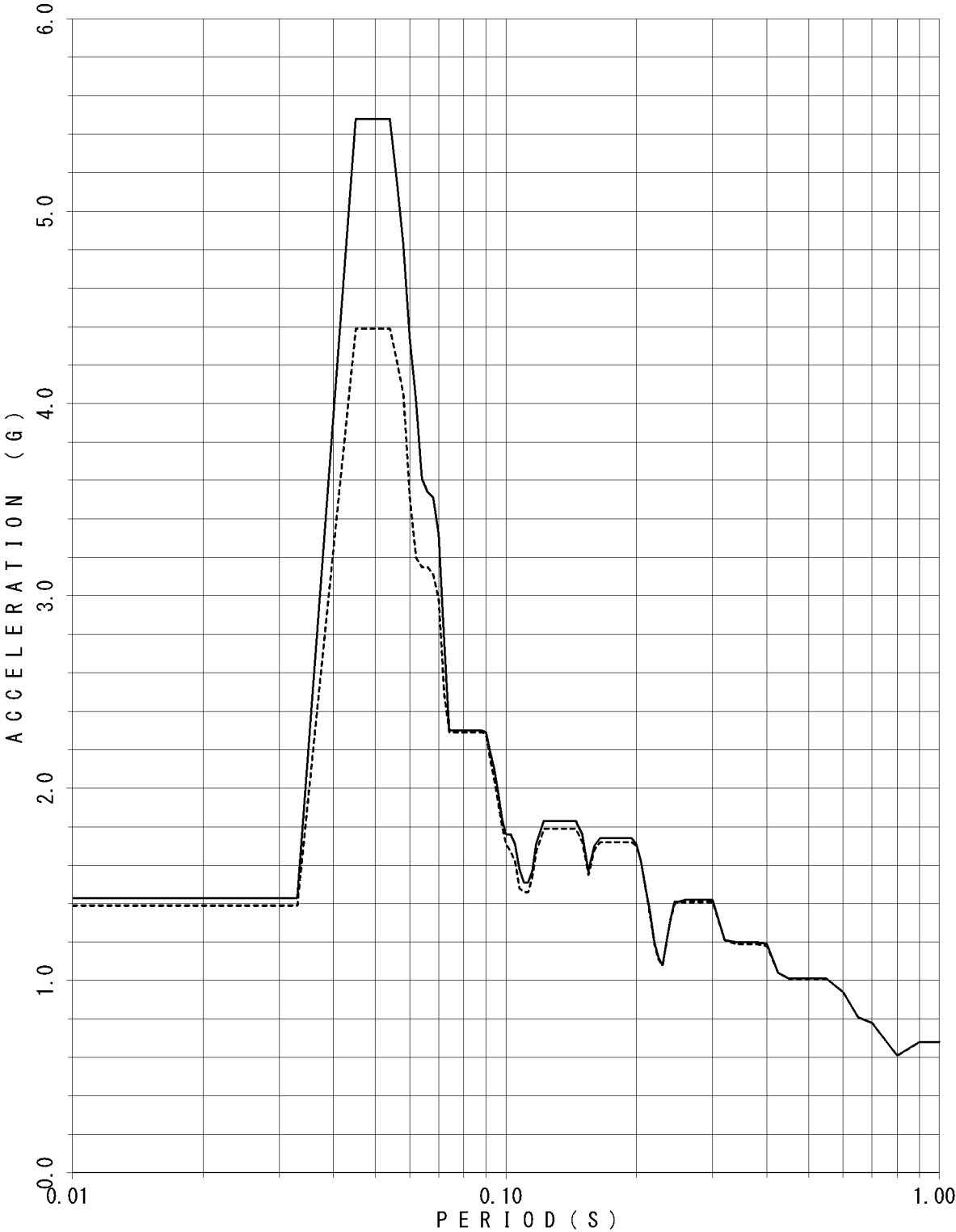

FLOOR RESPONSE SPECTRUM

UNIT NAME : KON-3/4
WAVE NAME : Ss-18 (EW)
BUILDING NAME : TSC
ELEVATION : EL14.40M #TSC2
DAMPING : 0.5%

—— X - - - - - Y

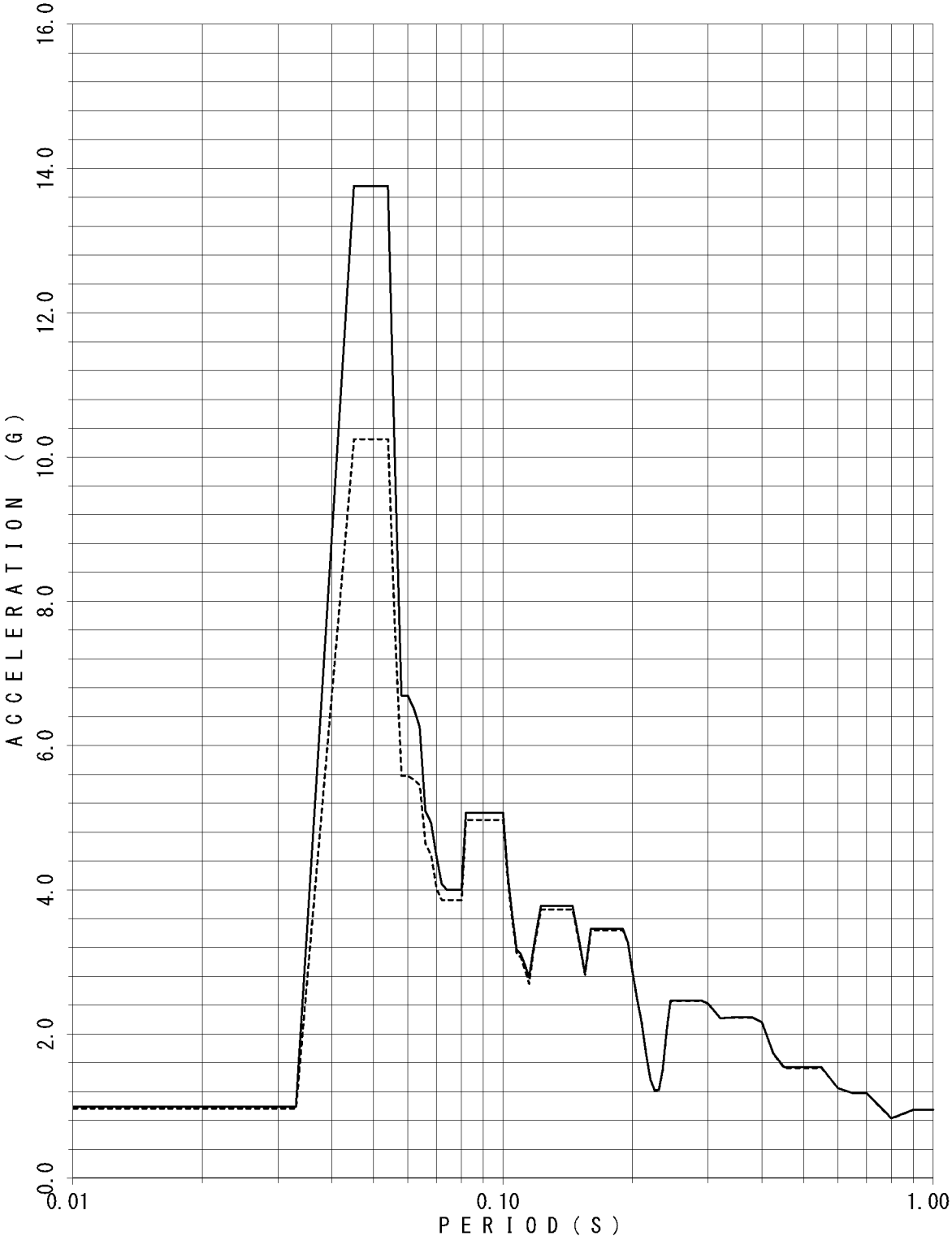

FLOOR RESPONSE SPECTRUM

UNIT NAME : KON-3/4
WAVE NAME : Ss-18(EW)
BUILDING NAME : TSC
ELEVATION : EL14.40M #TSC2
DAMPING : 1.0%

—— X - - - - - Y

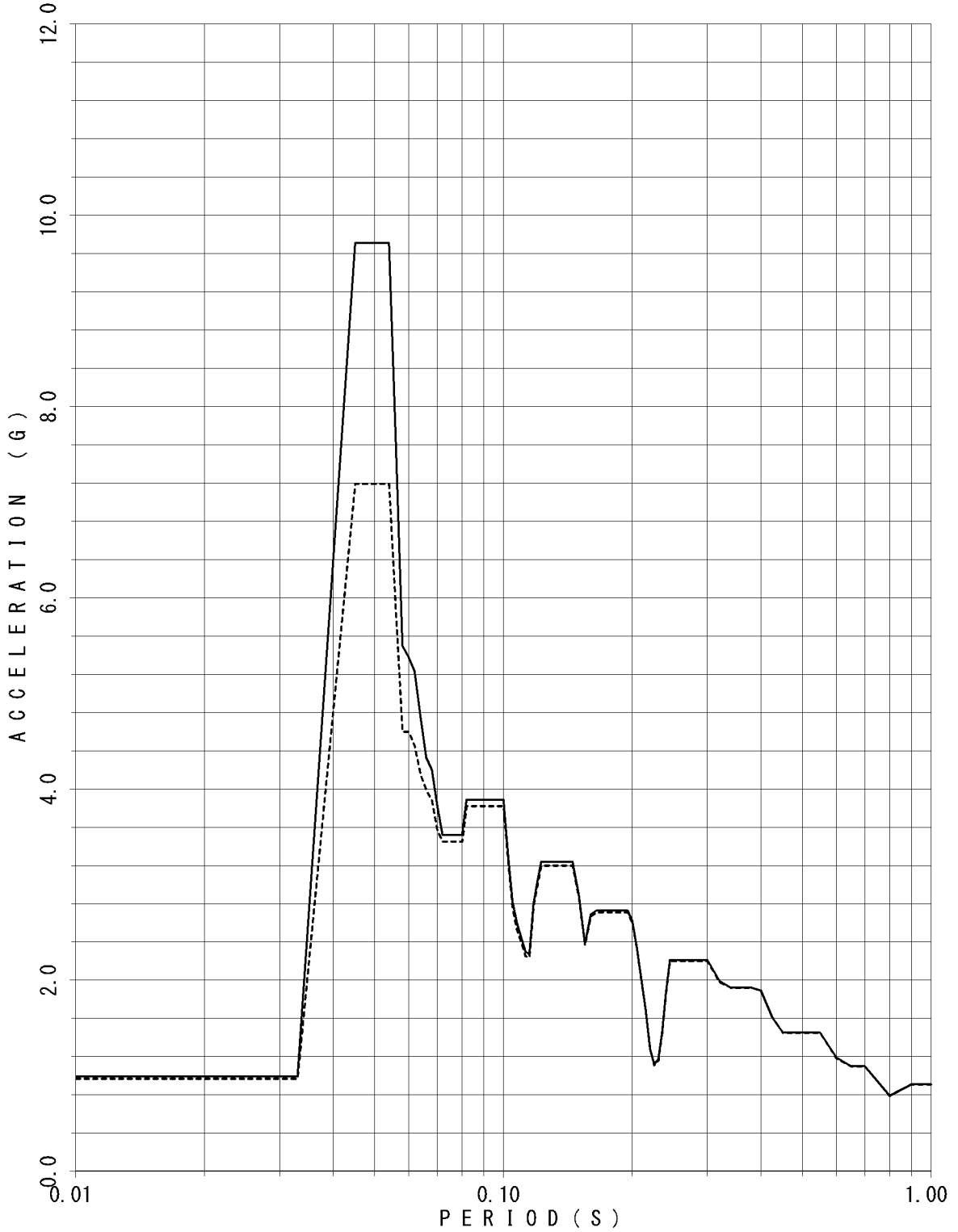

FLOOR RESPONSE SPECTRUM

UNIT NAME : KON-3/4
WAVE NAME : Ss-18(EW)
BUILDING NAME : TSC
ELEVATION : EL14.40M #TSC2
DAMPING : 1.5%

—— X - - - - Y

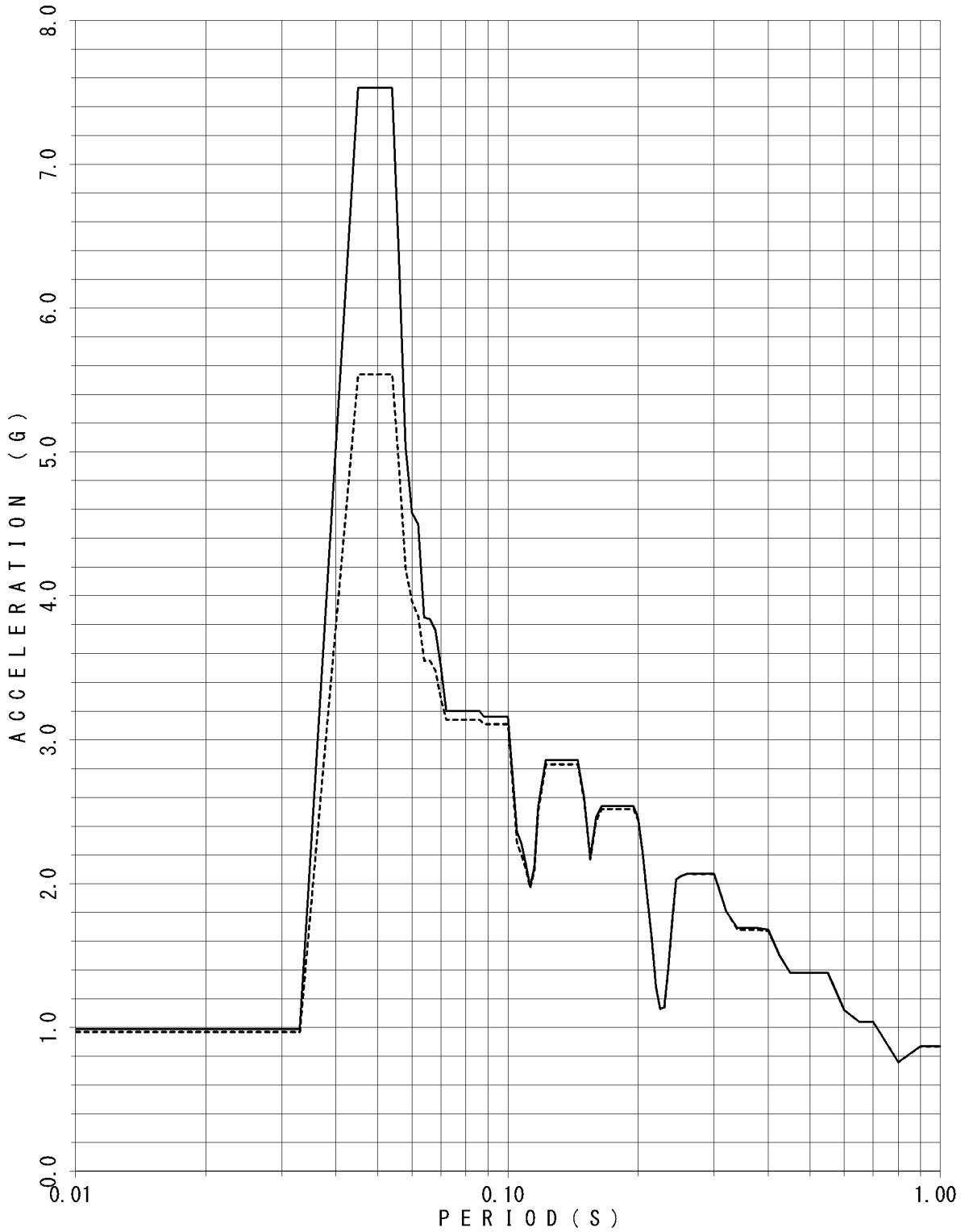

FLOOR RESPONSE SPECTRUM

UNIT NAME : KON-3/4
WAVE NAME : Ss-18 (EW)
BUILDING NAME : TSC
ELEVATION : EL14.40M #TSC2
DAMPING : 2.0%

—— X - - - - - Y

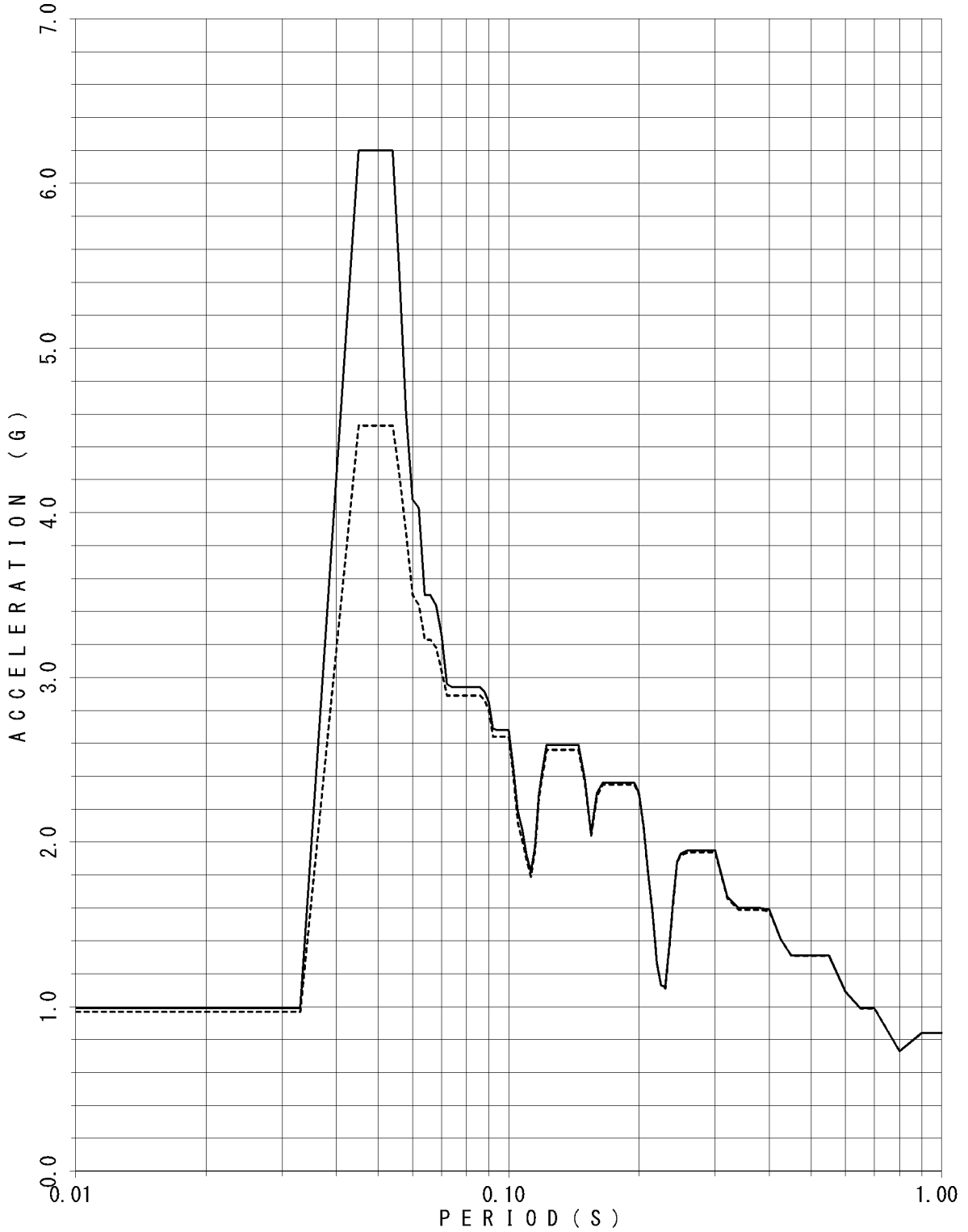

FLOOR RESPONSE SPECTRUM

UNIT NAME : KON-3/4
WAVE NAME : Ss-18(EW)
BUILDING NAME : TSC
ELEVATION : EL14.40M #TSC2
DAMPING : 2.5%

—— X - - - - Y

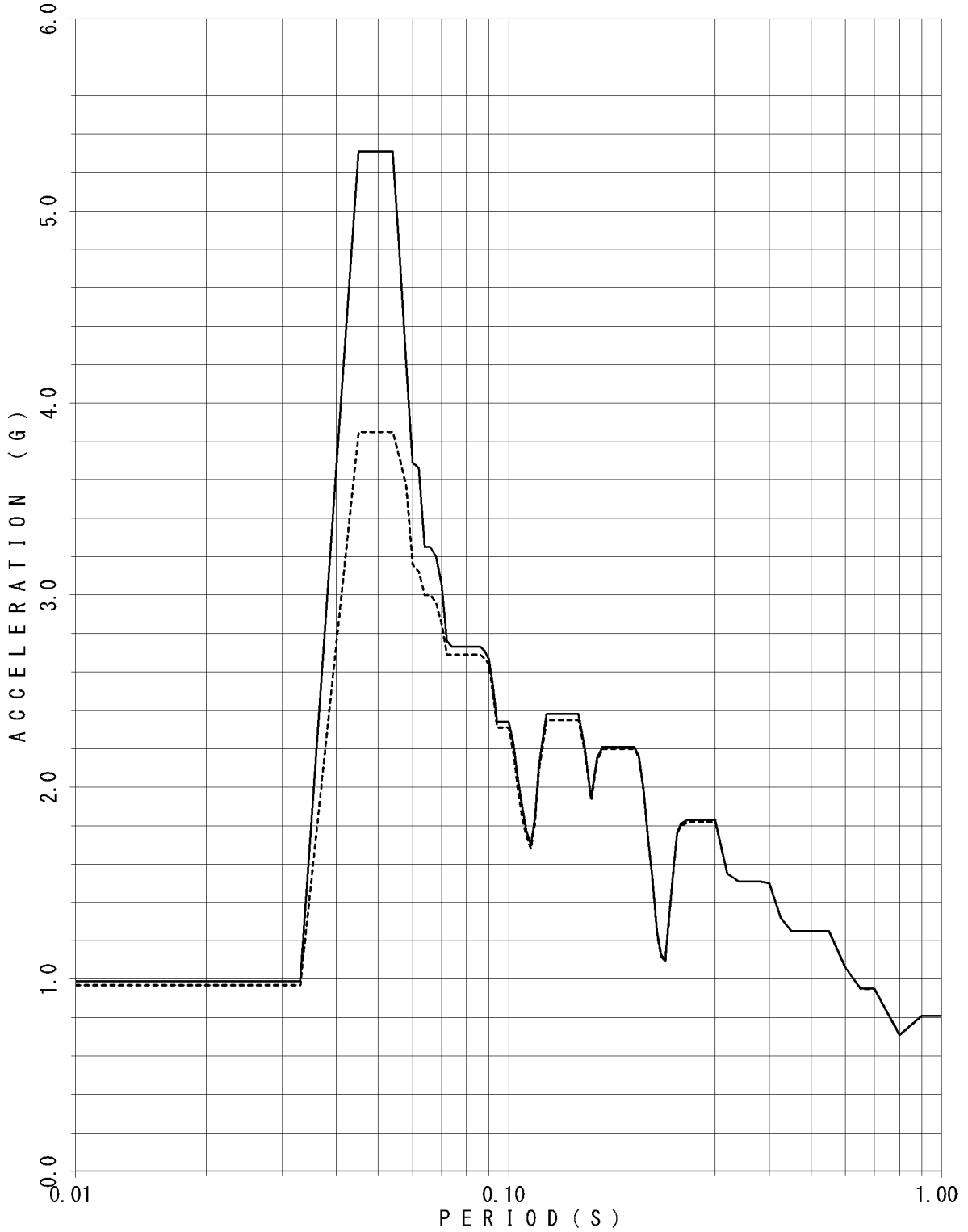

FLOOR RESPONSE SPECTRUM

UNIT NAME : KON-3/4
WAVE NAME : Ss-18(EW)
BUILDING NAME : TSC
ELEVATION : EL14.40M #TSC2
DAMPING : 3.0%

— X - - - - - Y

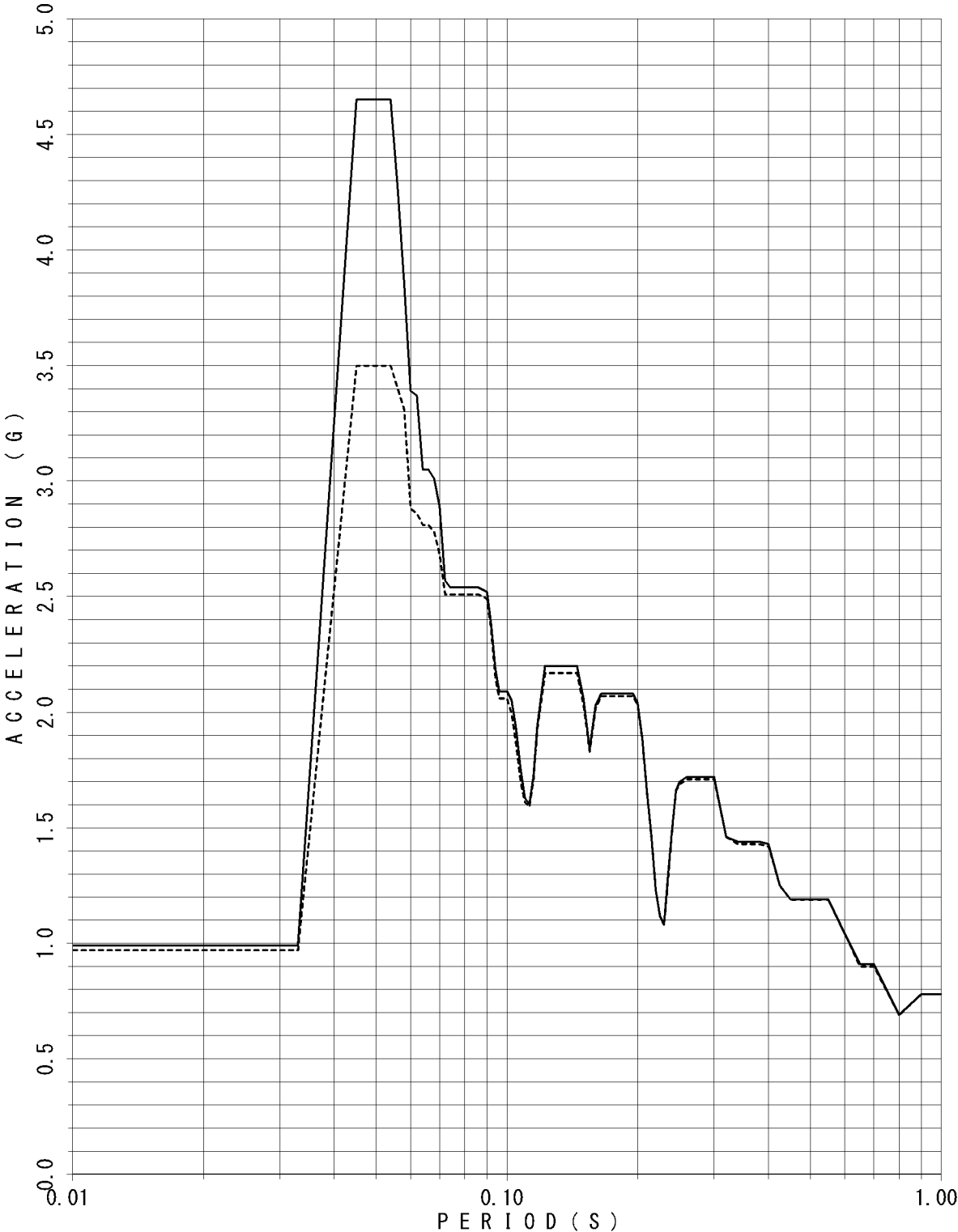

FLOOR RESPONSE SPECTRUM

UNIT NAME : KON-3/4
WAVE NAME : Ss-18(EW)
BUILDING NAME : TSC
ELEVATION : EL14.40M #TSC2
DAMPING : 4.0%

— X - - - - - Y

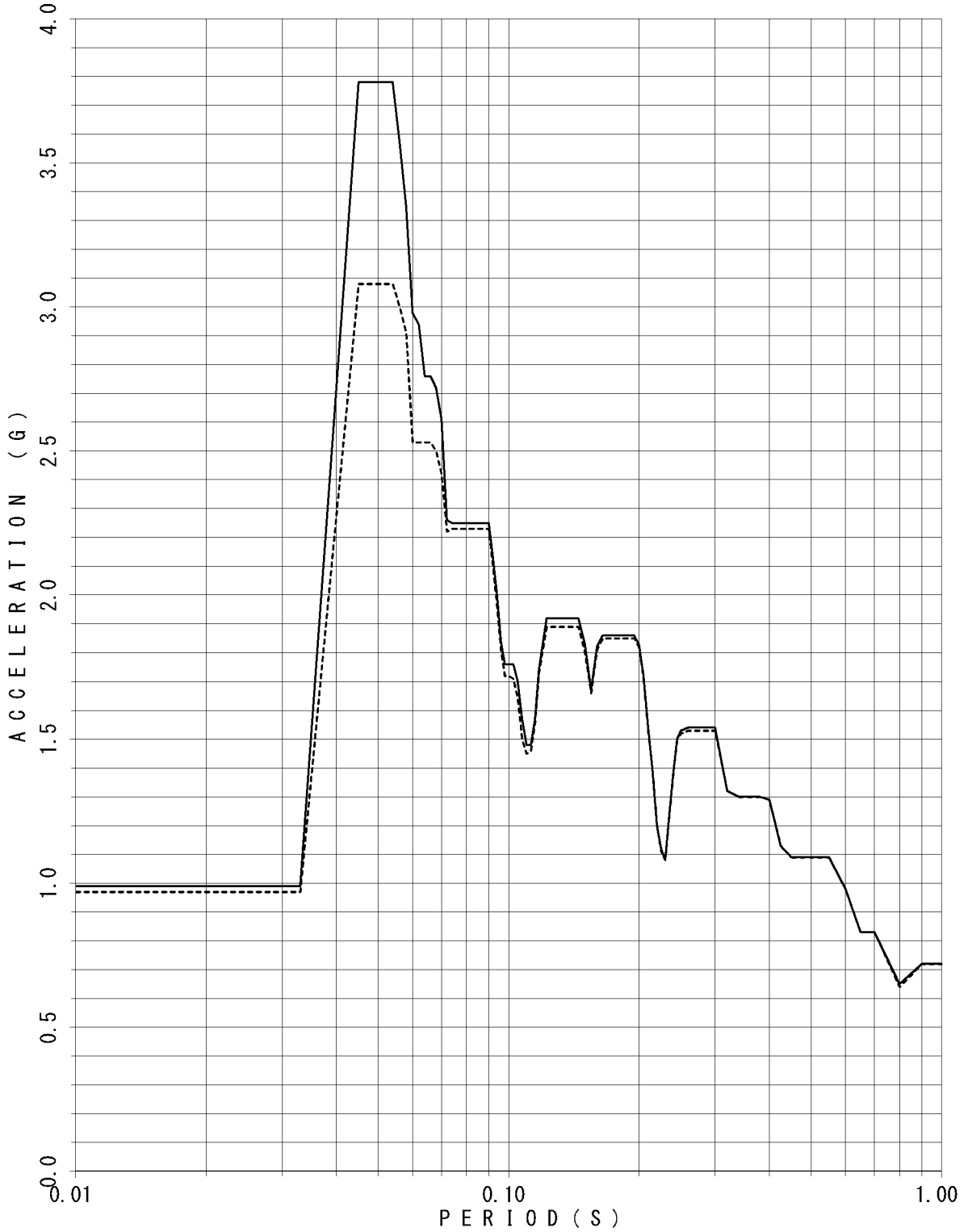

FLOOR RESPONSE SPECTRUM

UNIT NAME : KON-3/4
WAVE NAME : Ss-18(EW)
BUILDING NAME : TSC
ELEVATION : EL14.40M #TSC2
DAMPING : 5.0%

—— X - - - - Y

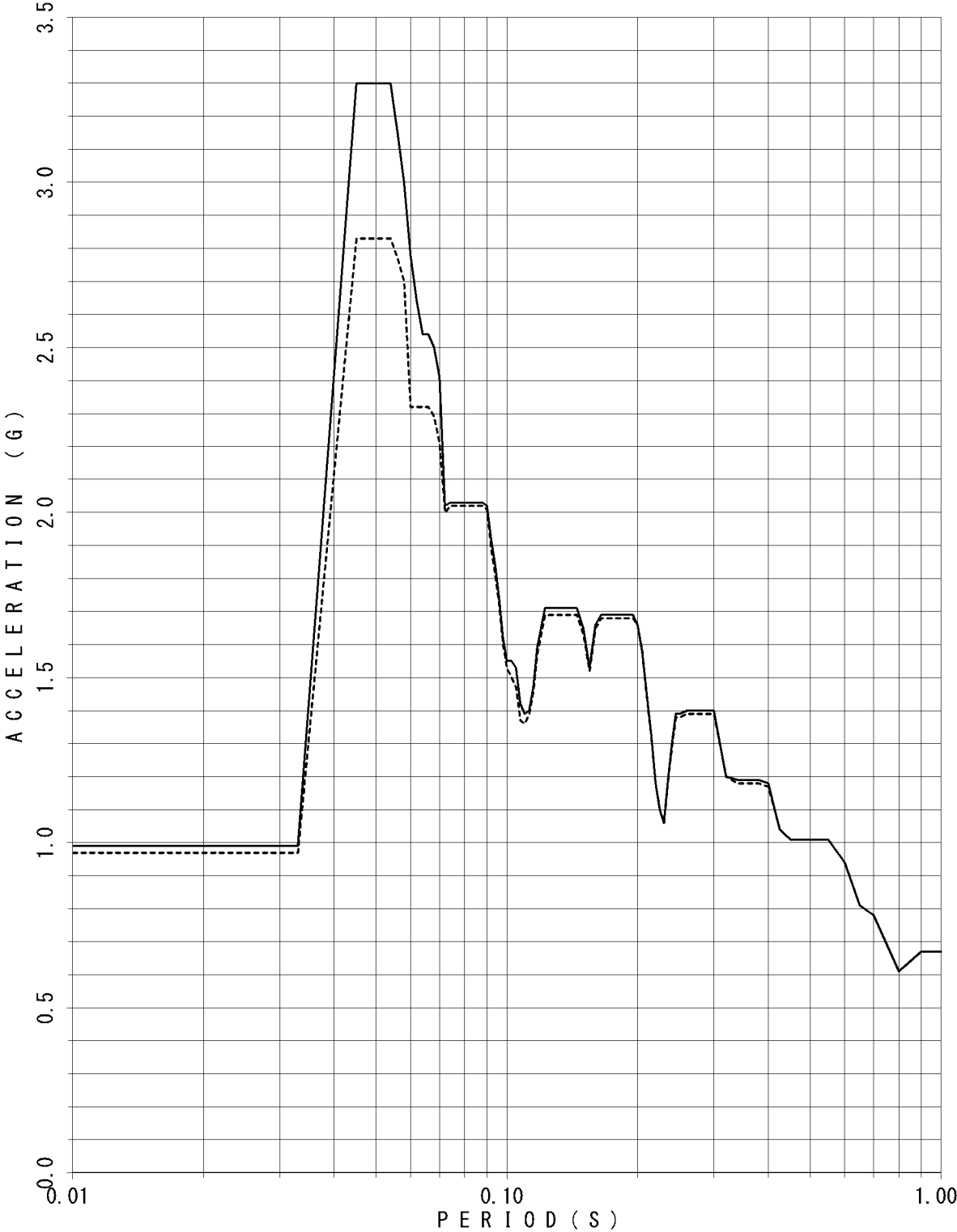

FLOOR RESPONSE SPECTRUM

UNIT NAME : KON-3/4
WAVE NAME : Ss-18 (EW)
BUILDING NAME : TSC
ELEVATION : EL8.55M #TSC4
DAMPING : 0.5%

—— X - - - - - Y

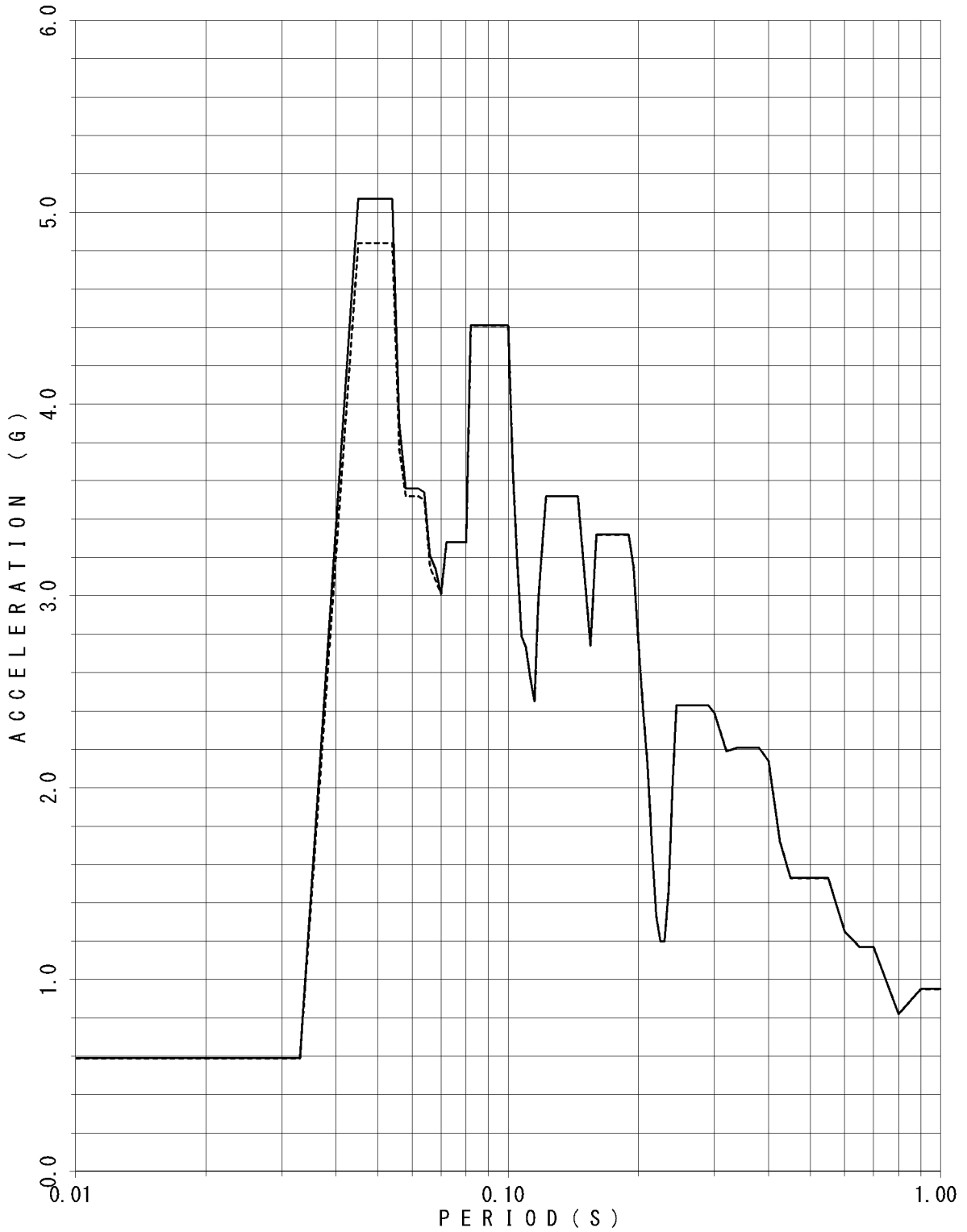

FLOOR RESPONSE SPECTRUM

UNIT NAME : KON-3/4
WAVE NAME : Ss-18(EW)
BUILDING NAME : TSC
ELEVATION : EL8.55M #TSC4
DAMPING : 1.0%

—— X - - - - Y

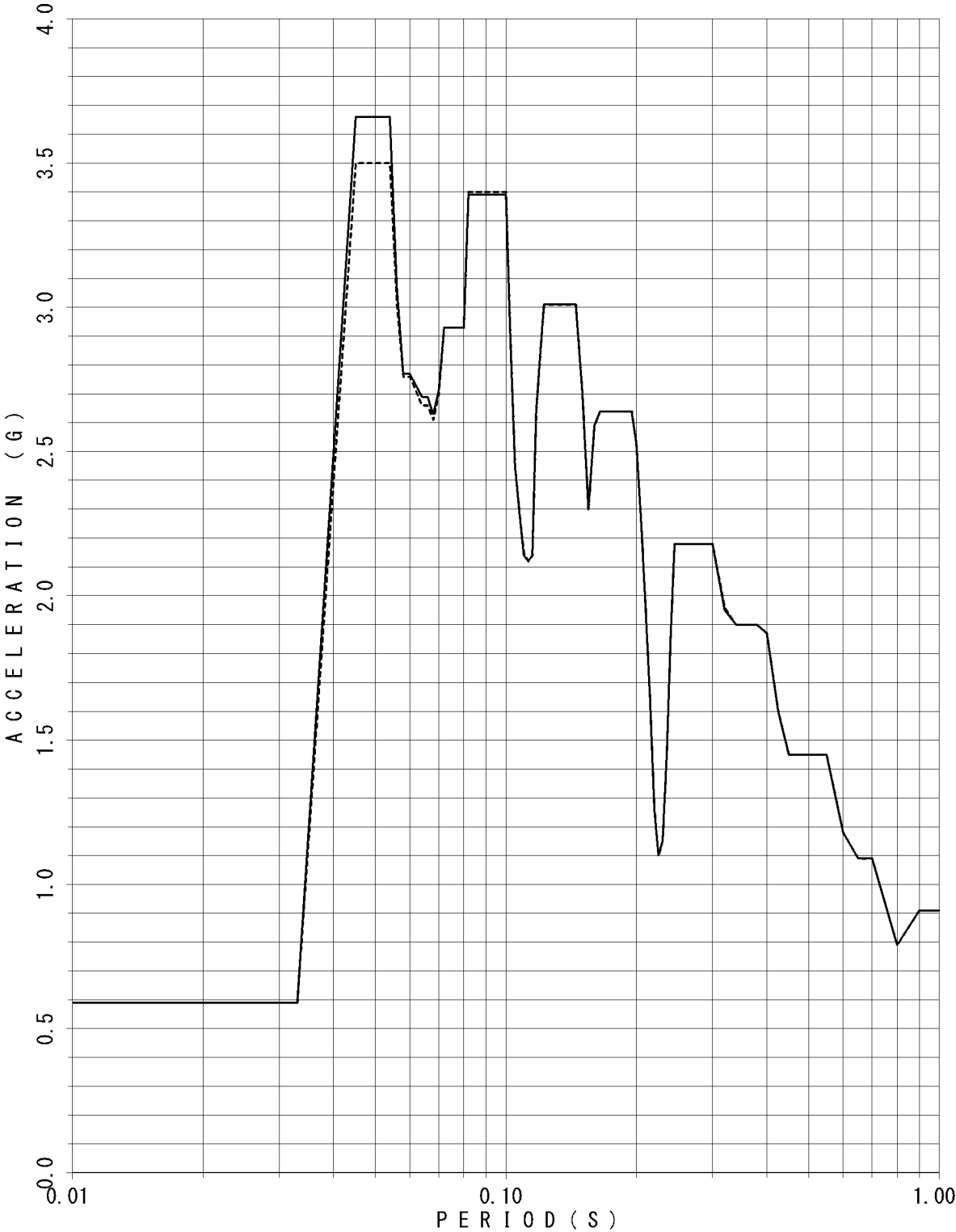

FLOOR RESPONSE SPECTRUM

UNIT NAME : KON-3/4
WAVE NAME : Ss-18(EW)
BUILDING NAME : TSC
ELEVATION : EL8.55M #TSC4
DAMPING : 1.5%

—— X - - - - - Y

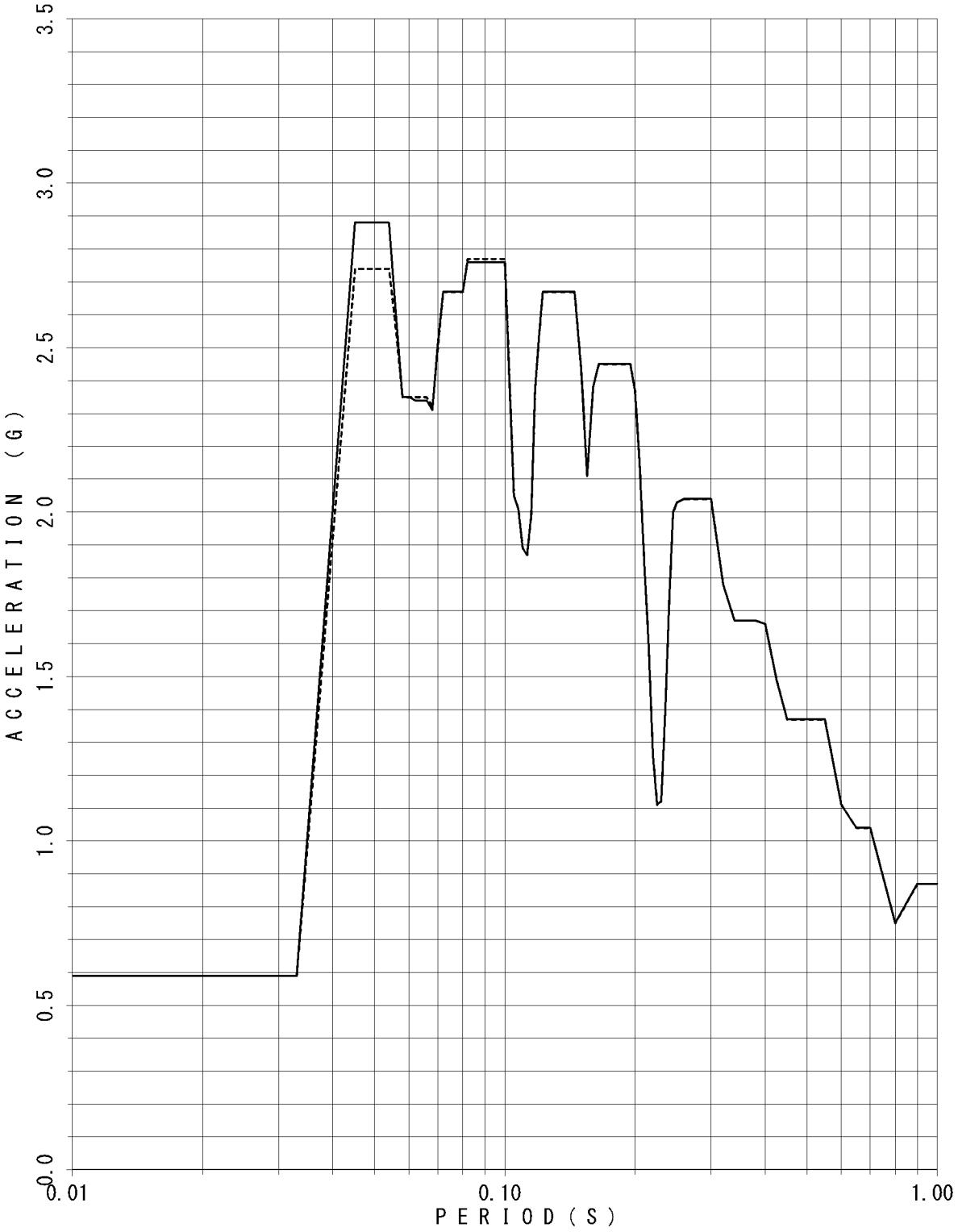

FLOOR RESPONSE SPECTRUM

UNIT NAME : KON-3/4
WAVE NAME : Ss-18(EW)
BUILDING NAME : TSC
ELEVATION : EL8.55M #TSC4
DAMPING : 2.0%

— X - - - - Y

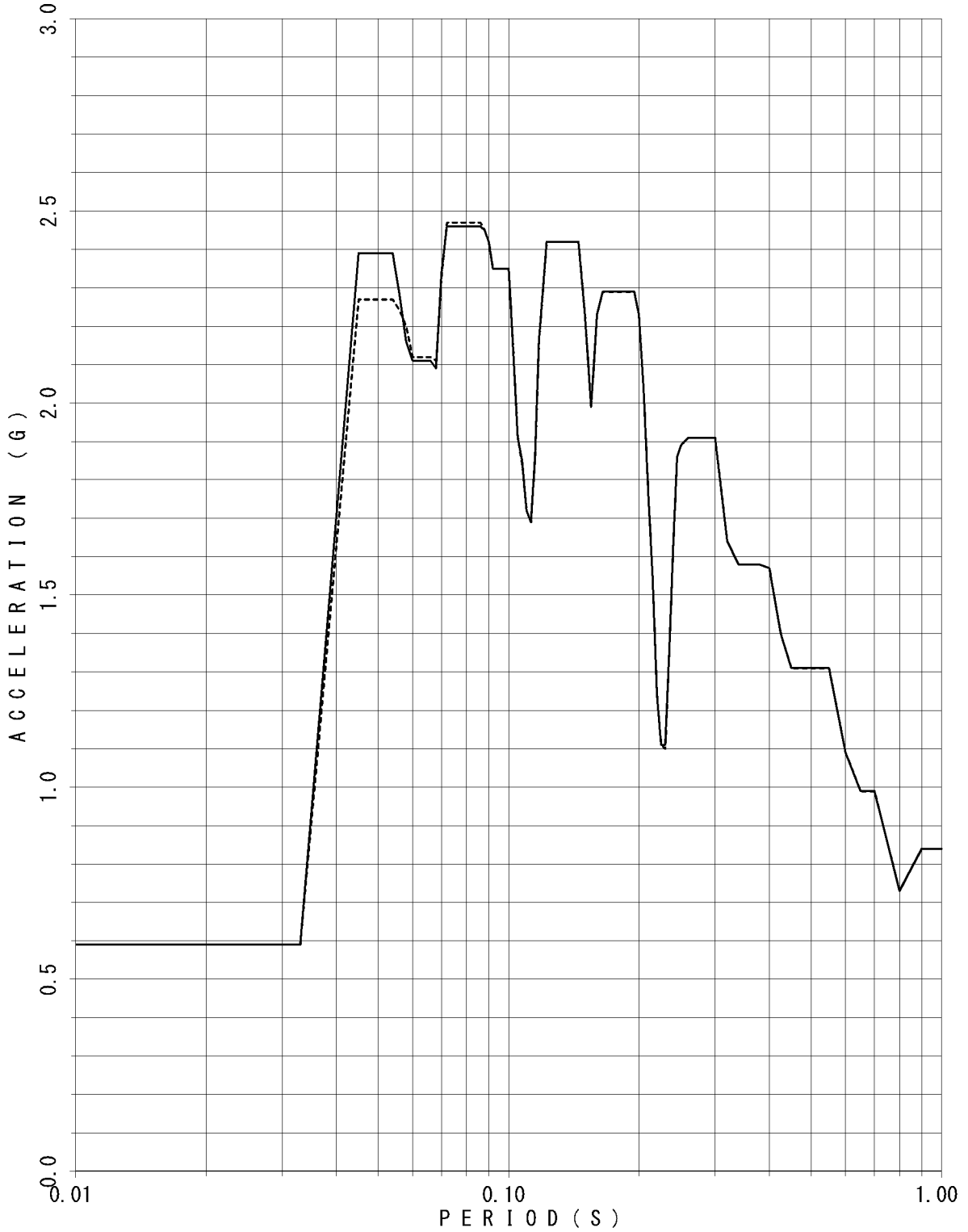

FLOOR RESPONSE SPECTRUM

UNIT NAME : KON-3/4
WAVE NAME : Ss-18(EW)
BUILDING NAME : TSC
ELEVATION : EL8.55M #TSC4
DAMPING : 2.5%

— X - - - - - Y

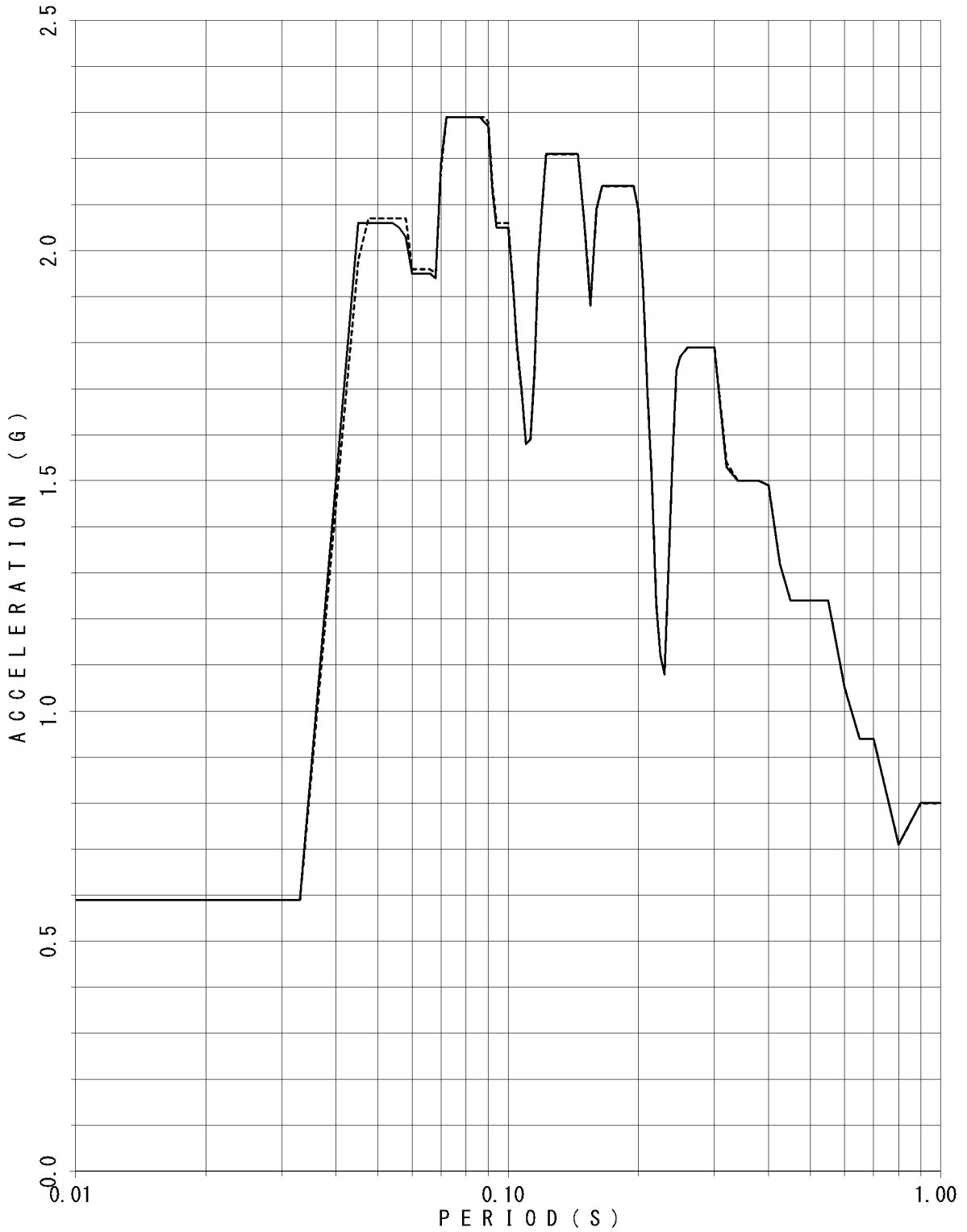

FLOOR RESPONSE SPECTRUM

UNIT NAME : KON-3/4
WAVE NAME : Ss-18(EW)
BUILDING NAME : TSC
ELEVATION : EL8.55M #TSC4
DAMPING : 3.0%

—— X - - - - Y

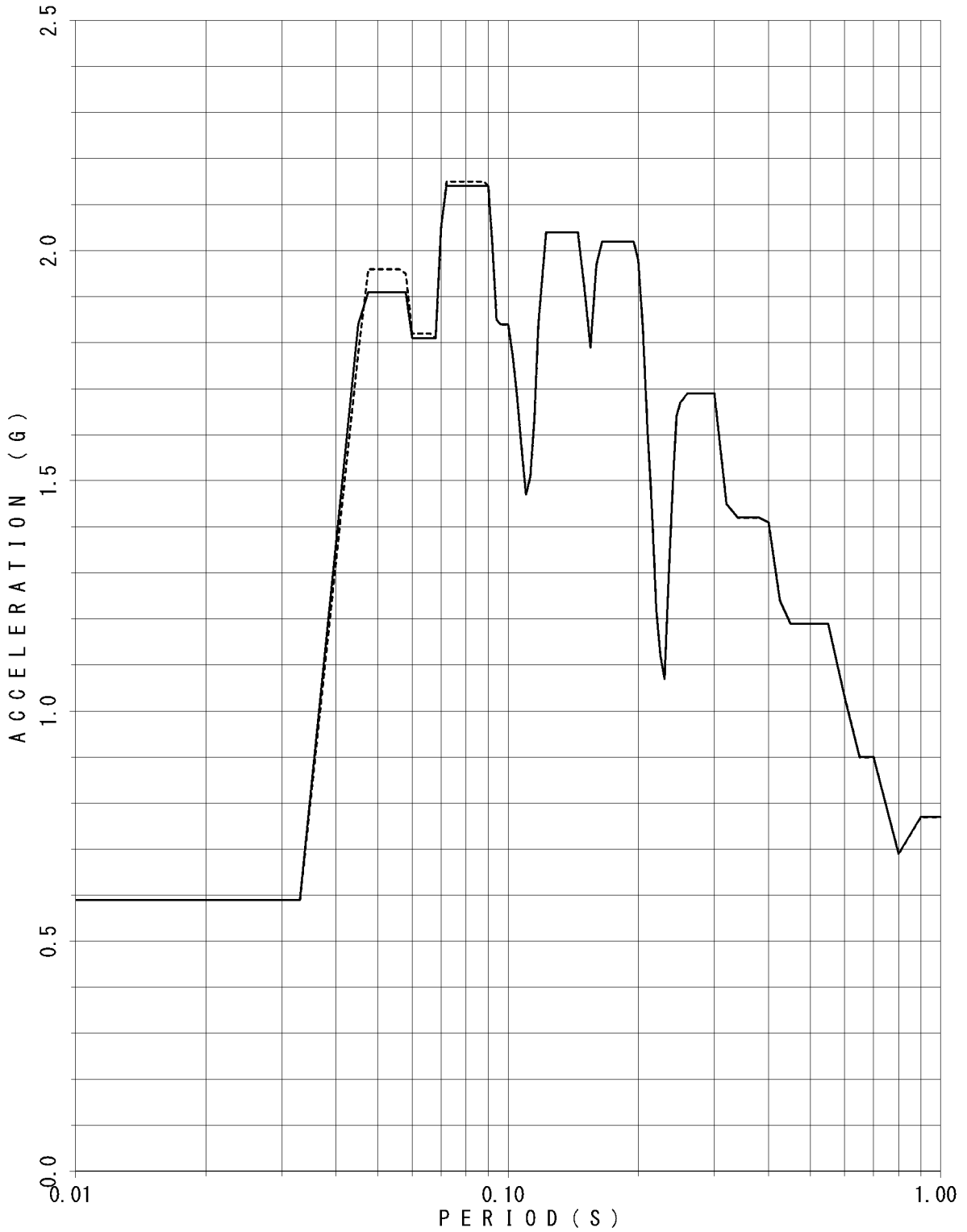

FLOOR RESPONSE SPECTRUM

UNIT NAME : KON-3/4
WAVE NAME : Ss-18(EW)
BUILDING NAME : TSC
ELEVATION : EL8.55M #TSC4
DAMPING : 4.0%

—— X - - - - Y

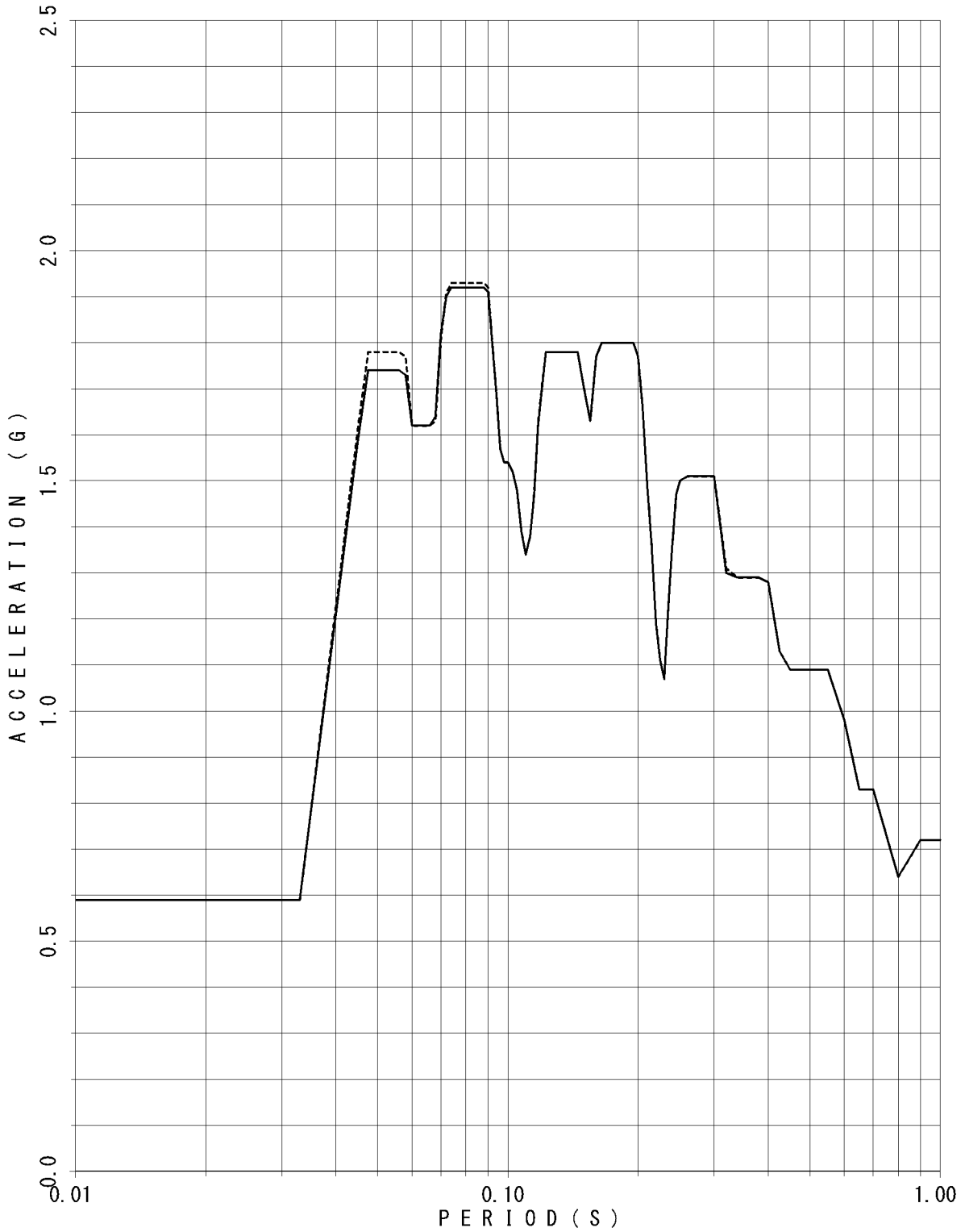

FLOOR RESPONSE SPECTRUM

UNIT NAME : KON-3/4
WAVE NAME : Ss-18(EW)
BUILDING NAME : TSC
ELEVATION : EL8.55M #TSC4
DAMPING : 5.0%

—— X - - - - - Y

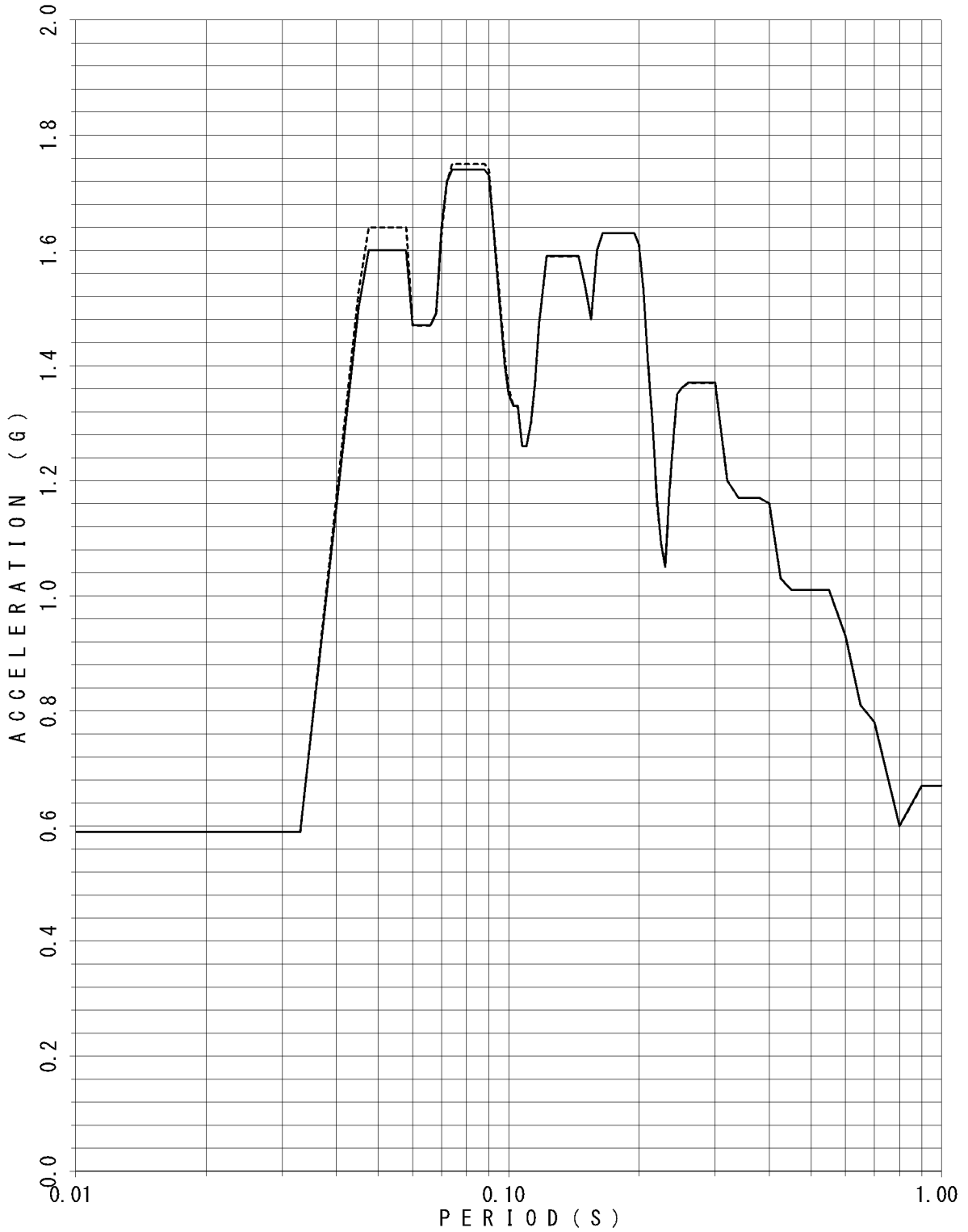

FLOOR RESPONSE SPECTRUM

UNIT NAME : KON-3/4
WAVE NAME : Ss-18(NS)
BUILDING NAME : TSC
ELEVATION : EL18.95M #TSC1
DAMPING : 0.5%

—— X - - - - - Y

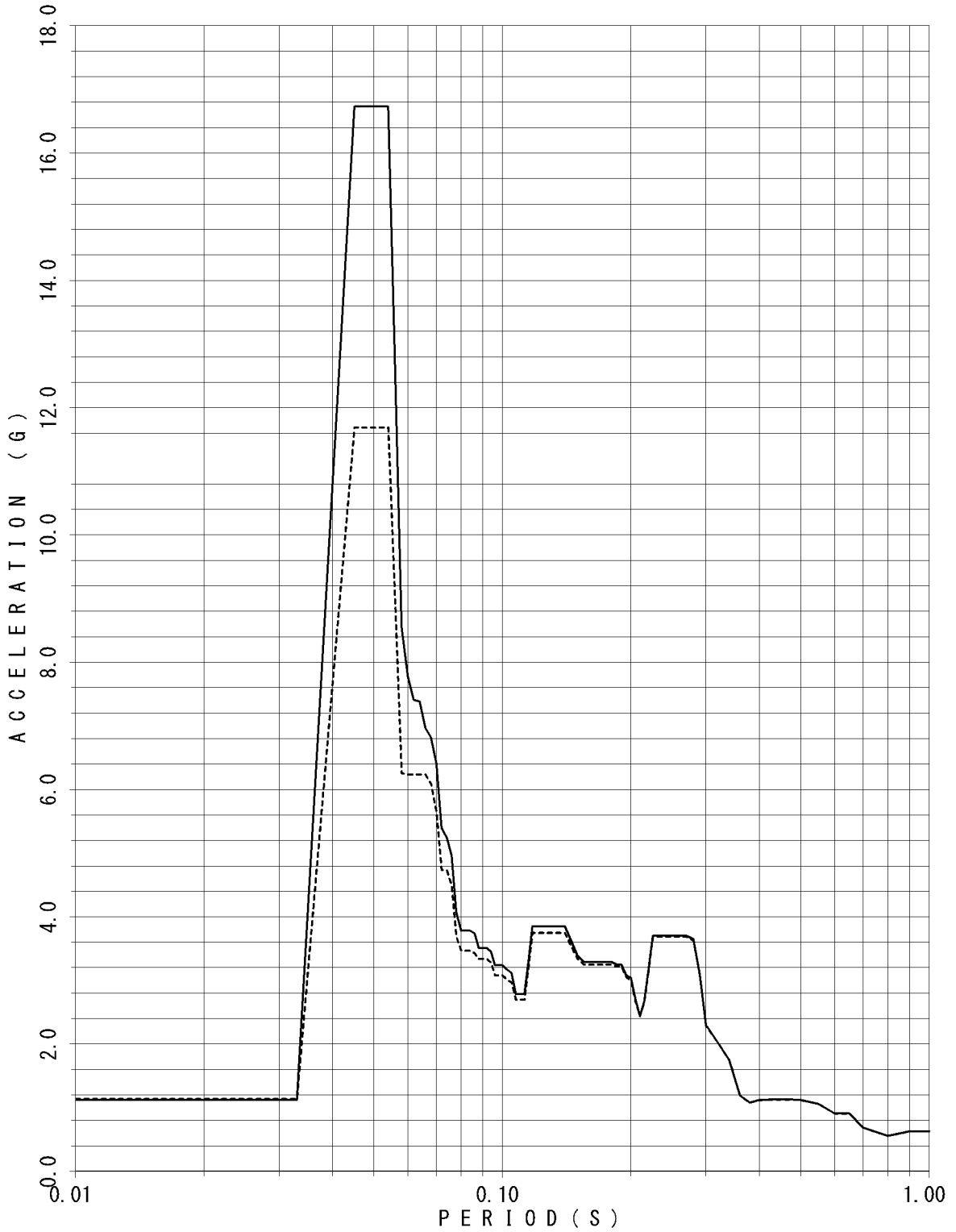

FLOOR RESPONSE SPECTRUM

UNIT NAME : KON-3/4
WAVE NAME : Ss-18(NS)
BUILDING NAME : TSC
ELEVATION : EL18.95M #TSC1
DAMPING : 1.0%

—— X - - - - Y

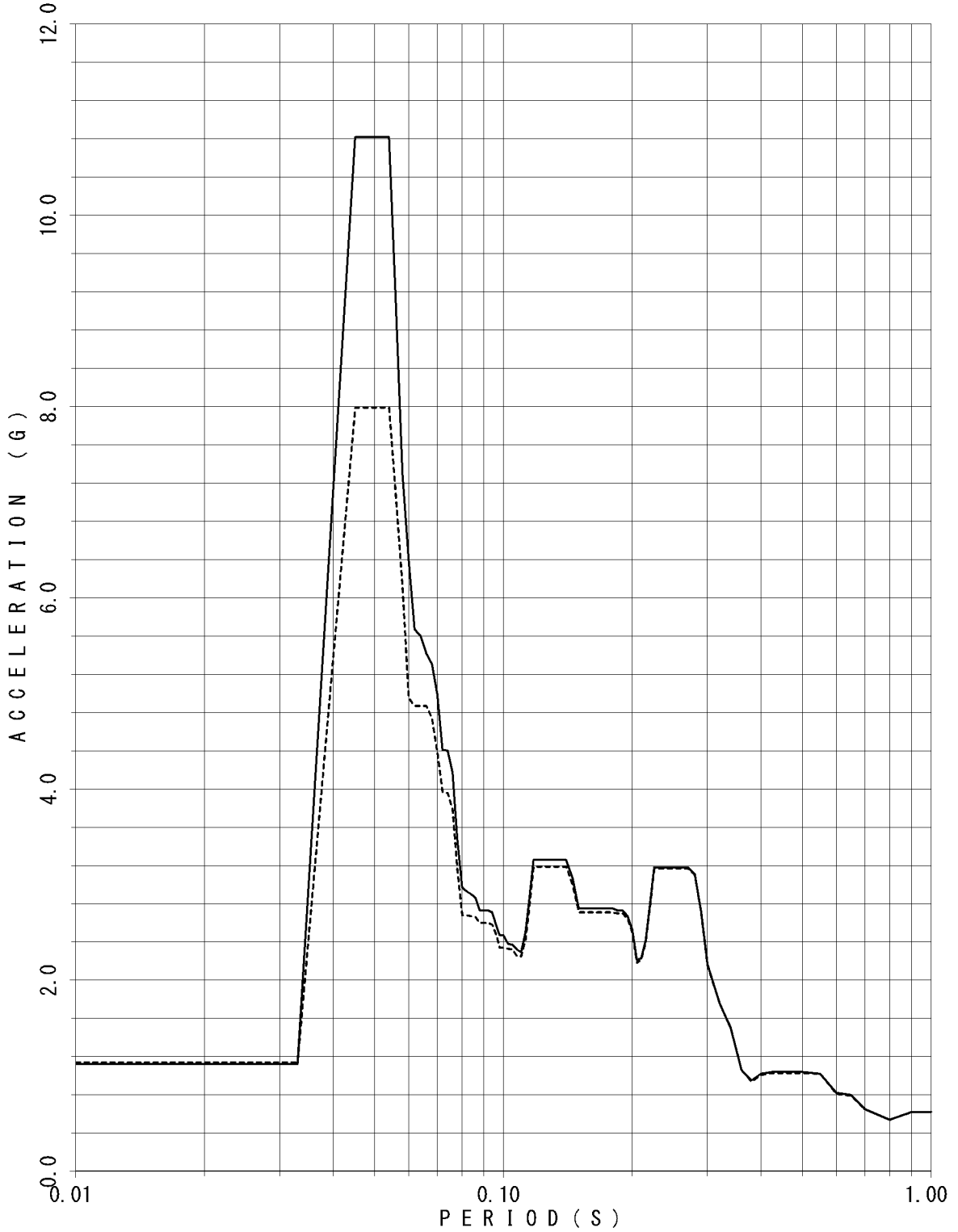

FLOOR RESPONSE SPECTRUM

UNIT NAME : KON-3/4
WAVE NAME : Ss-18(NS)
BUILDING NAME : TSC
ELEVATION : EL18.95M #TSC1
DAMPING : 1.5%

—— X - - - - Y

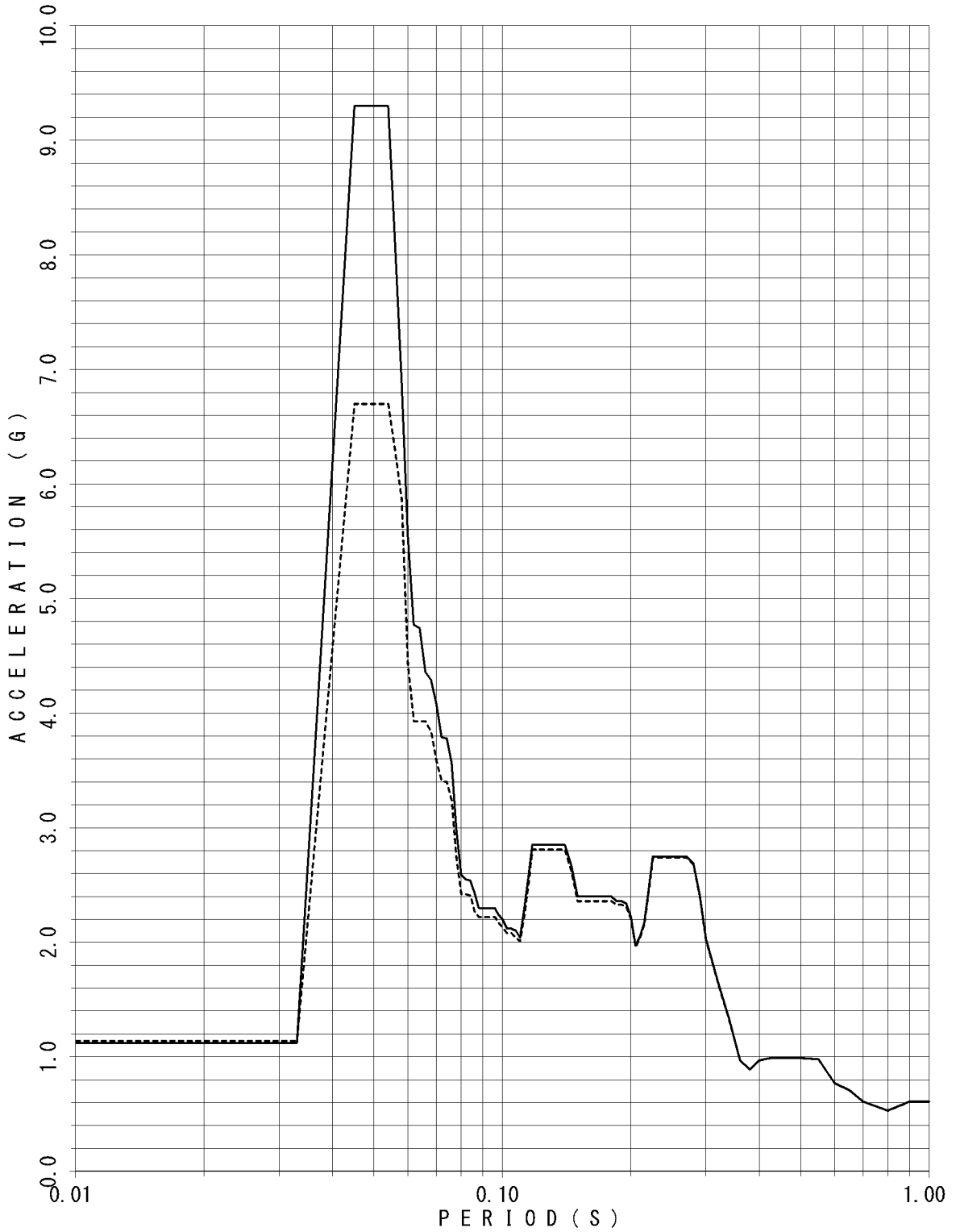

FLOOR RESPONSE SPECTRUM

UNIT NAME : KON-3/4
WAVE NAME : Ss-18(NS)
BUILDING NAME : TSC
ELEVATION : EL18.95M #TSC1
DAMPING : 2.0%

—— X - - - - - Y

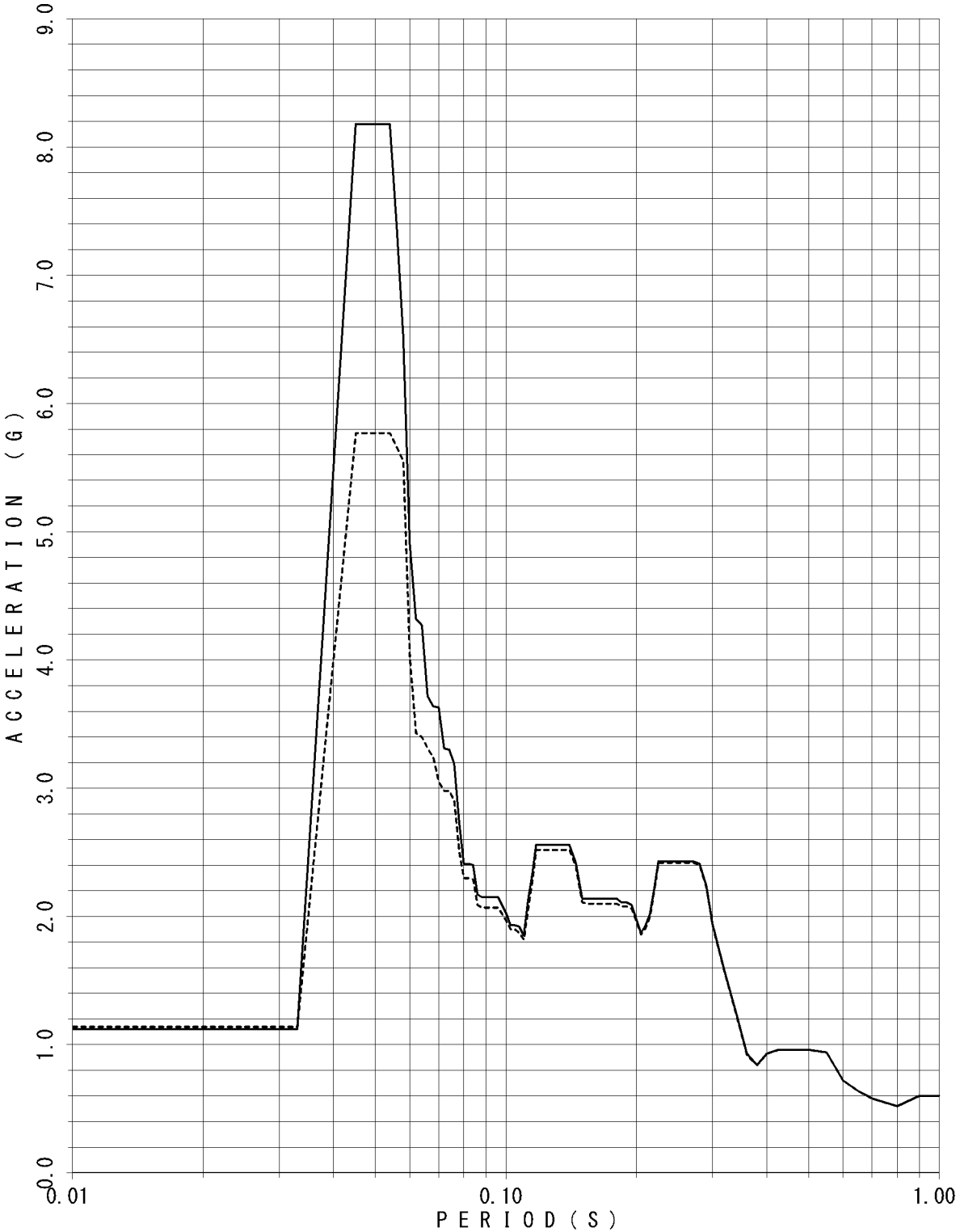

FLOOR RESPONSE SPECTRUM

UNIT NAME : KON-3/4
WAVE NAME : Ss-18(NS)
BUILDING NAME : TSC
ELEVATION : EL18.95M #TSC1
DAMPING : 2.5%

— X - - - - Y

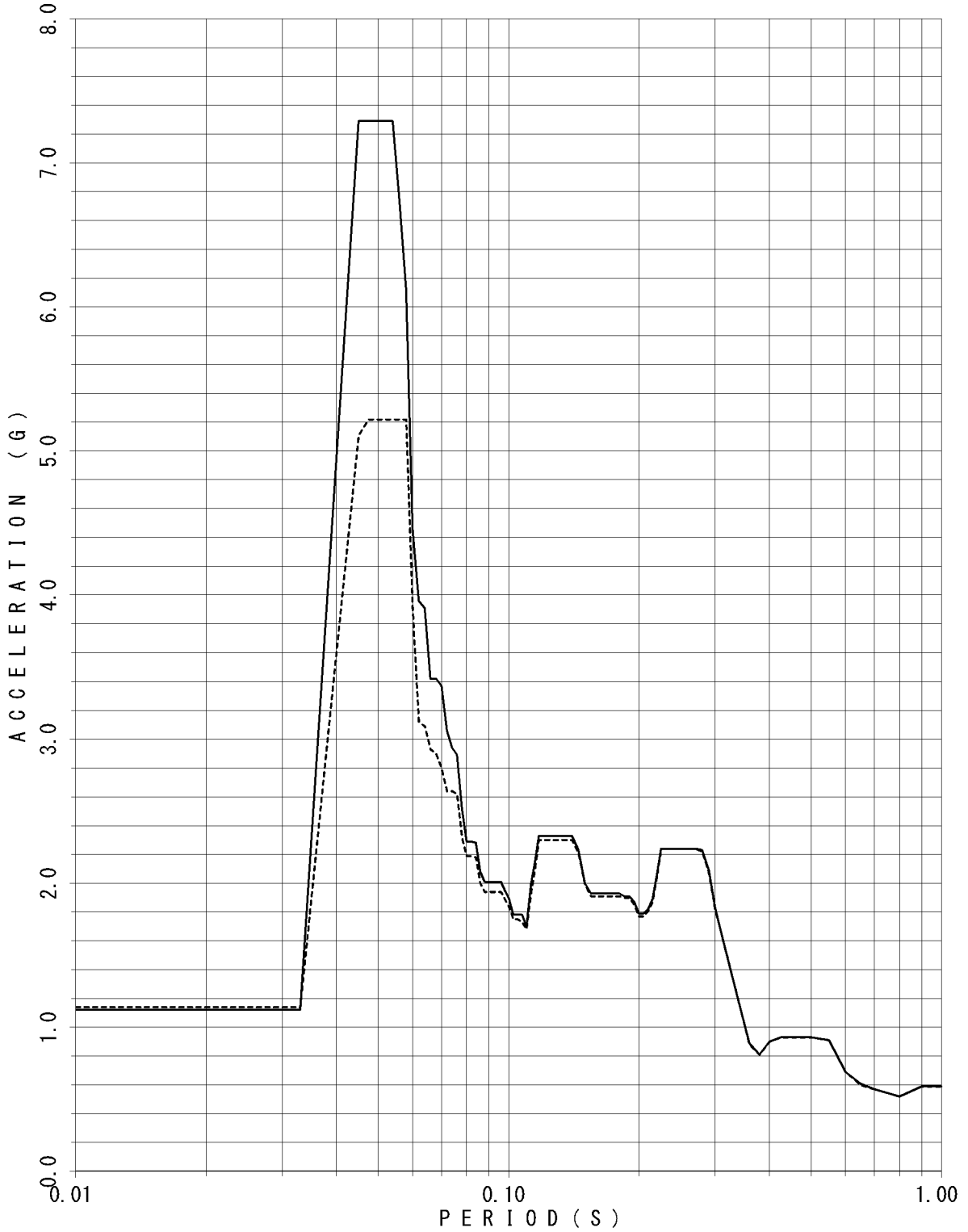

FLOOR RESPONSE SPECTRUM

UNIT NAME : KON-3/4
WAVE NAME : Ss-18(NS)
BUILDING NAME : TSC
ELEVATION : EL18.95M #TSC1
DAMPING : 3.0%

—— X - - - - Y

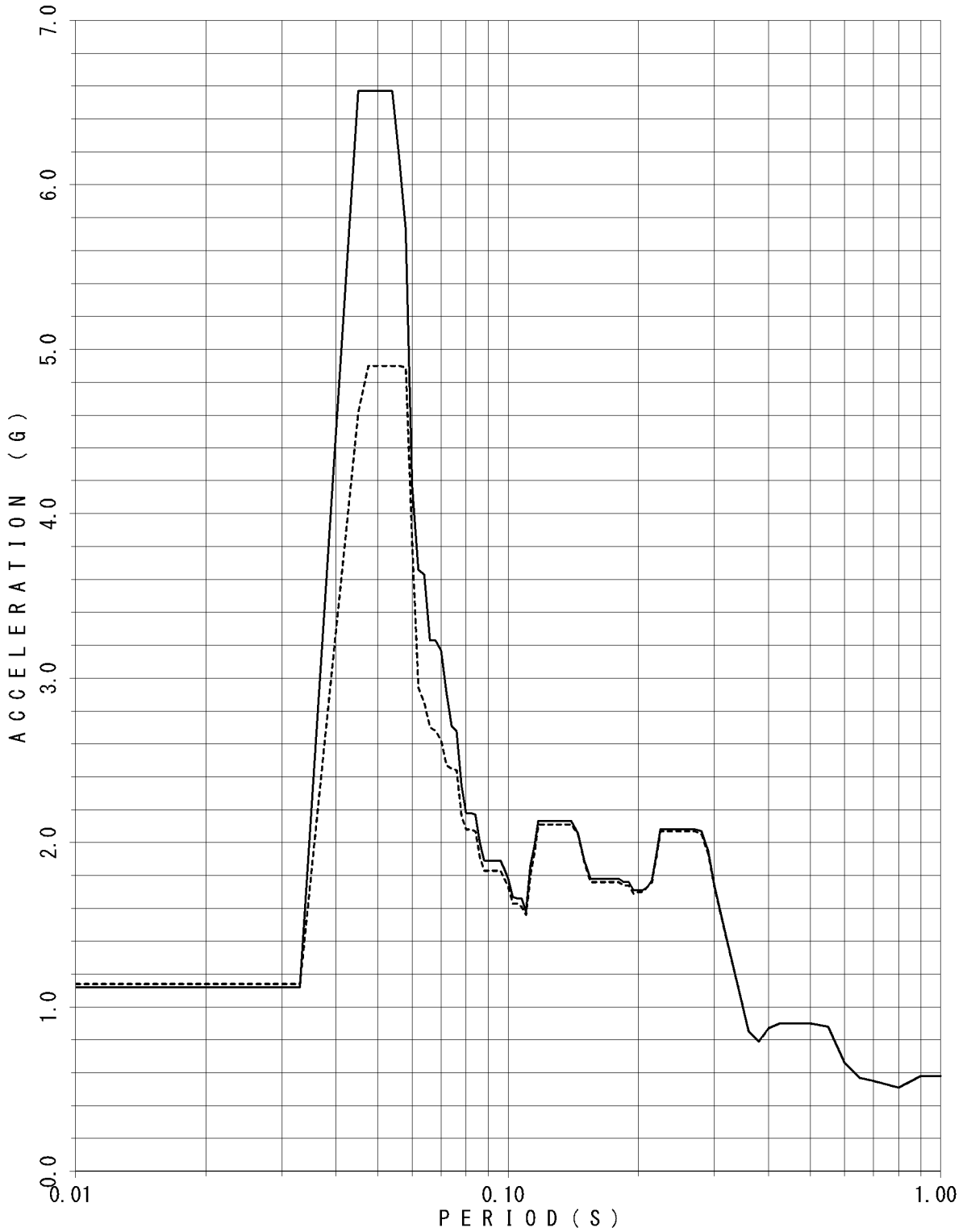

FLOOR RESPONSE SPECTRUM

UNIT NAME : KON-3/4
WAVE NAME : Ss-18(NS)
BUILDING NAME : TSC
ELEVATION : EL18.95M #TSC1
DAMPING : 4.0%

— X - - - - Y

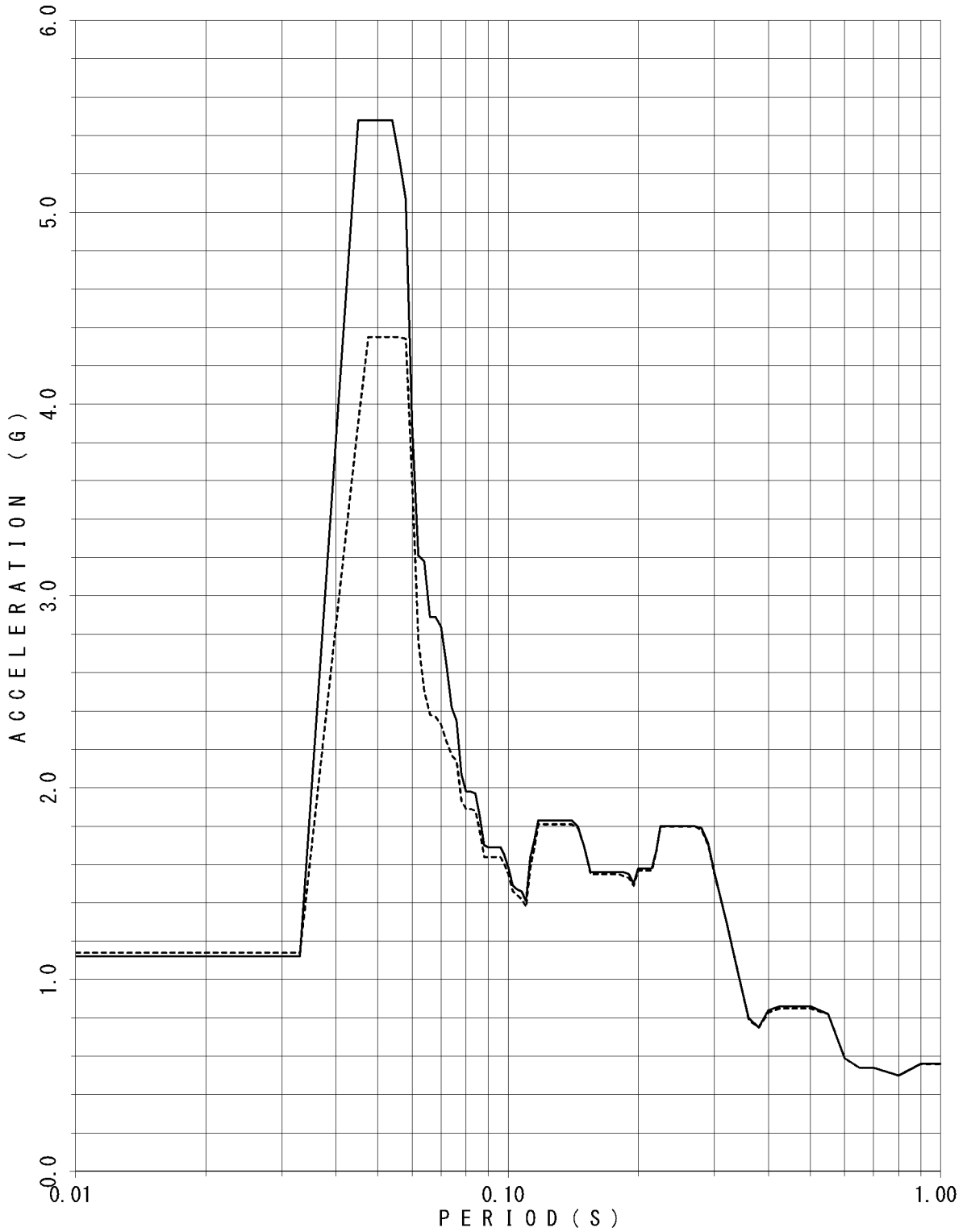

FLOOR RESPONSE SPECTRUM

UNIT NAME : KON-3/4
WAVE NAME : Ss-18(NS)
BUILDING NAME : TSC
ELEVATION : EL18.95M #TSC1
DAMPING : 5.0%

—— X - - - - - Y

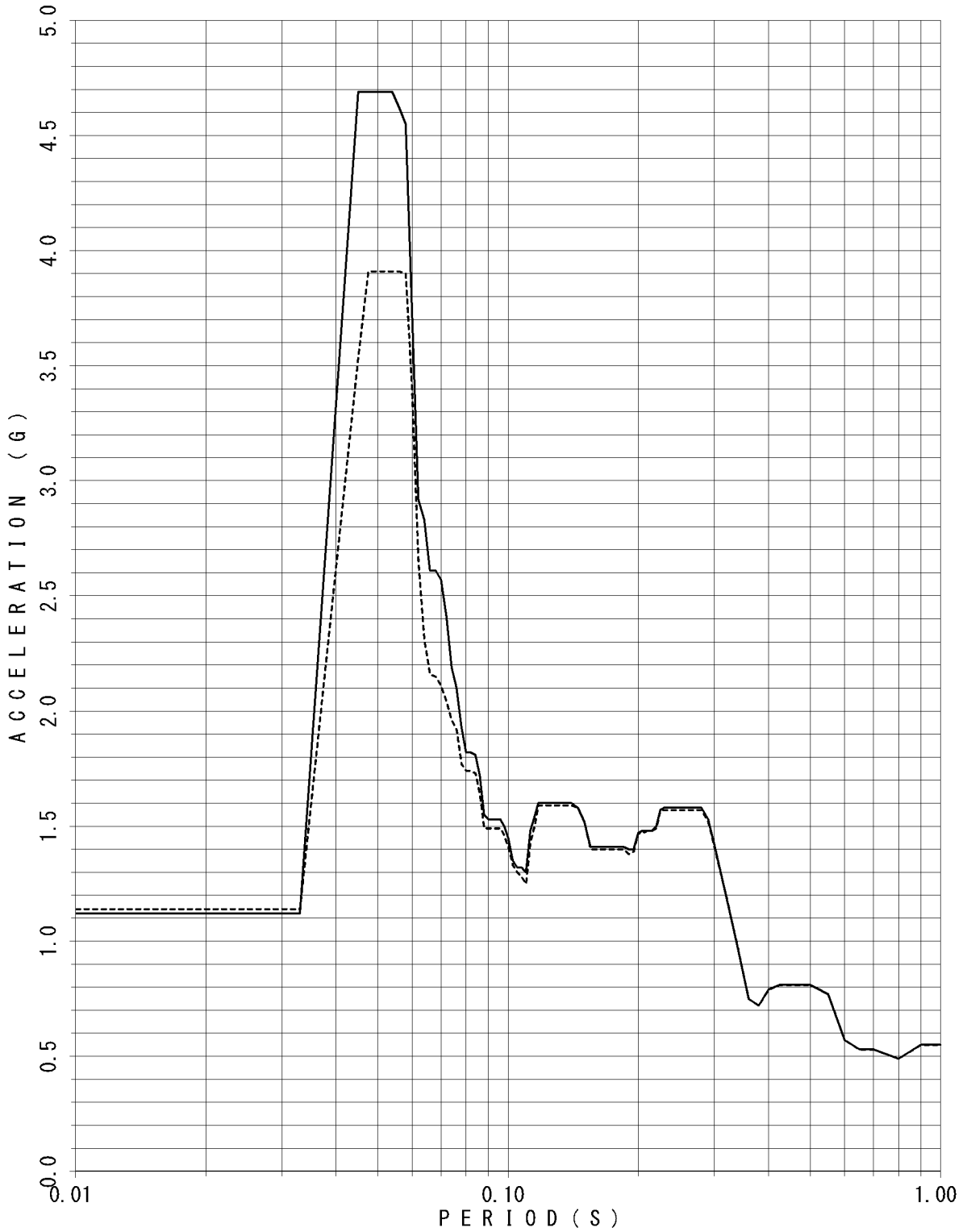

FLOOR RESPONSE SPECTRUM

UNIT NAME : KON-3/4
WAVE NAME : Ss-18(NS)
BUILDING NAME : TSC
ELEVATION : EL14.40M #TSC2
DAMPING : 0.5%

—— X - - - - Y

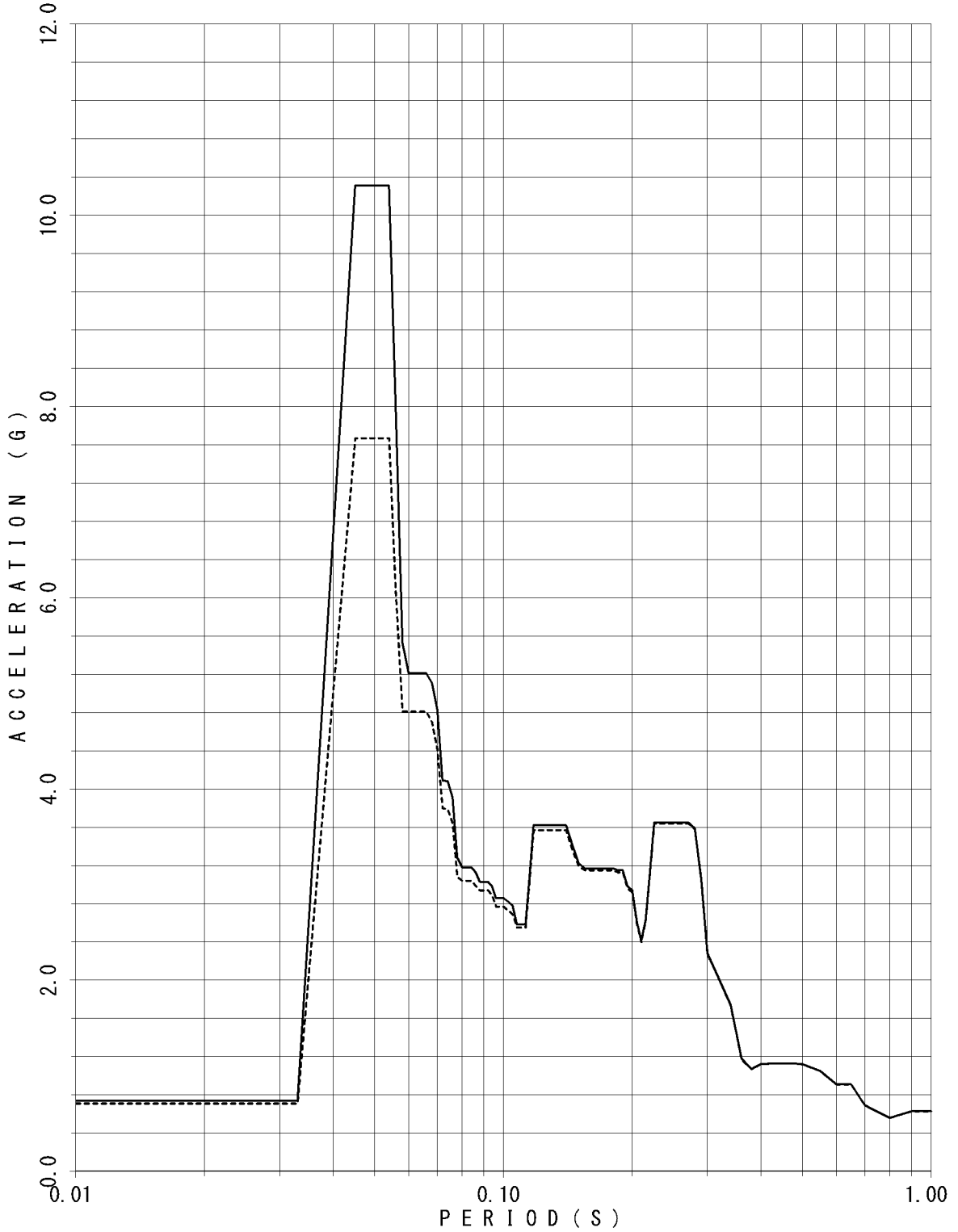

FLOOR RESPONSE SPECTRUM

UNIT NAME : KON-3/4
WAVE NAME : Ss-18(NS)
BUILDING NAME : TSC
ELEVATION : EL14.40M #TSC2
DAMPING : 1.0%

— X - - - - Y

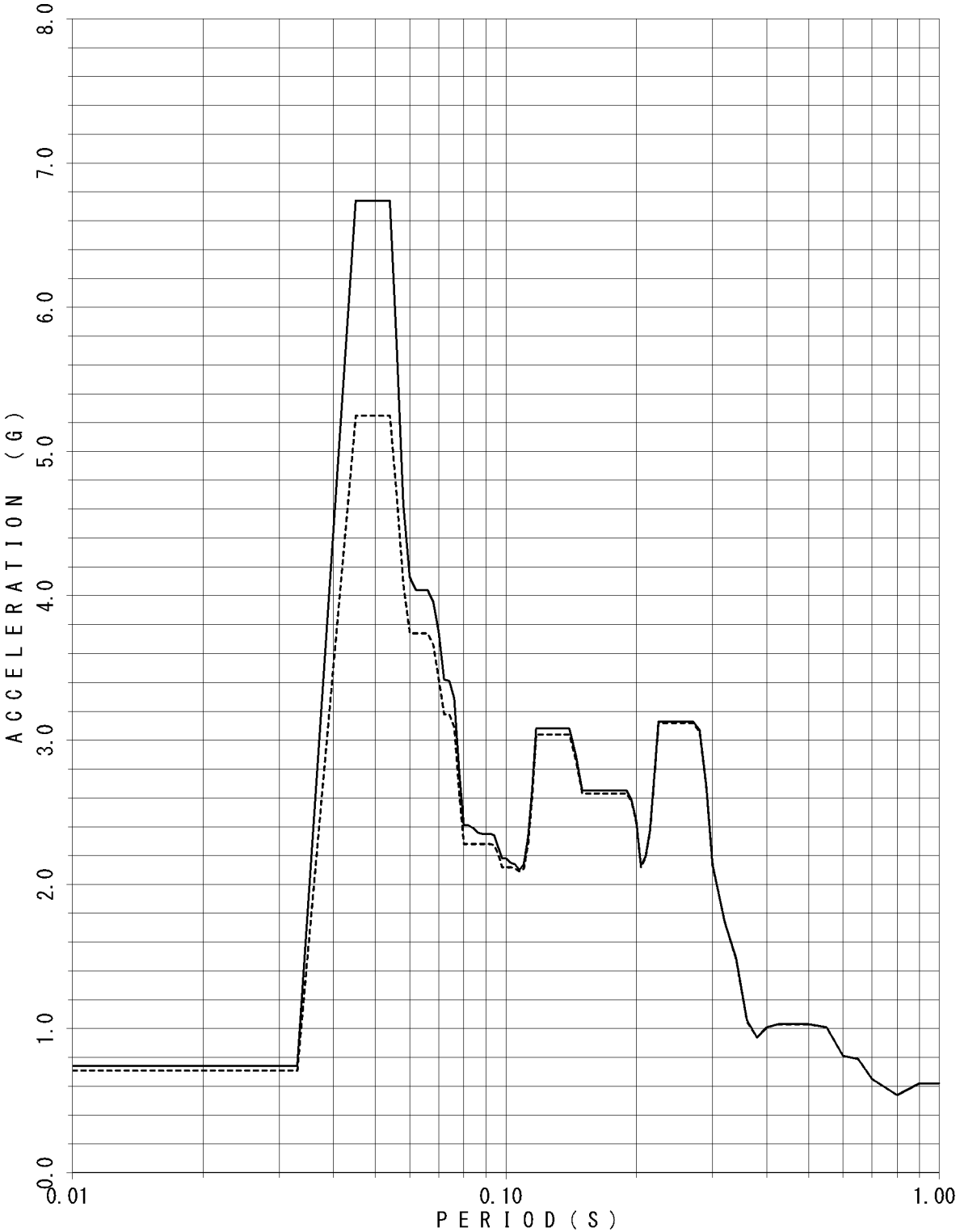

FLOOR RESPONSE SPECTRUM

UNIT NAME : KON-3/4
WAVE NAME : Ss-18(NS)
BUILDING NAME : TSC
ELEVATION : EL14.40M #TSC2
DAMPING : 1.5%

—— X - - - - Y

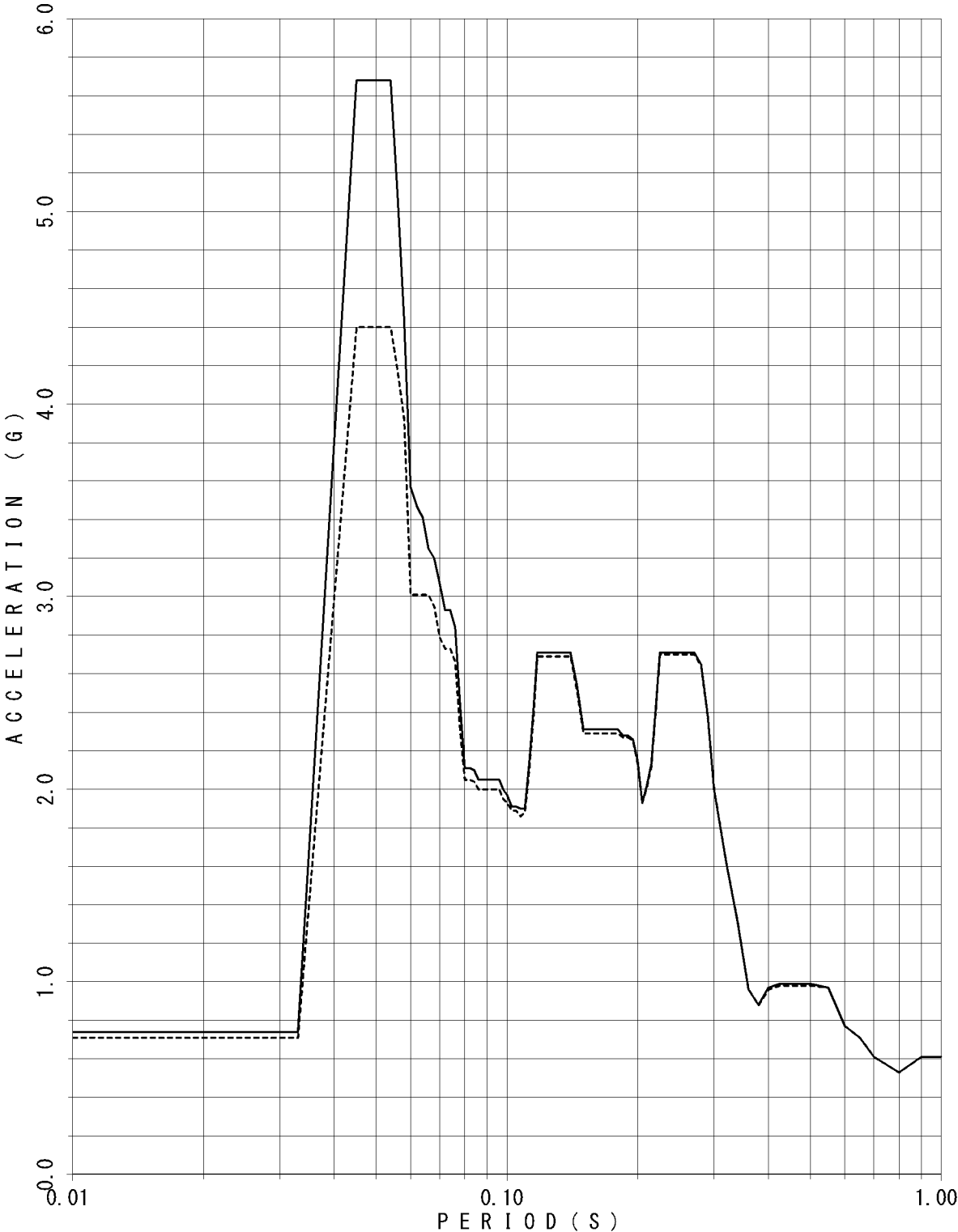

FLOOR RESPONSE SPECTRUM

UNIT NAME : KON-3/4
WAVE NAME : Ss-18(NS)
BUILDING NAME : TSC
ELEVATION : EL14.40M #TSC2
DAMPING : 2.0%

— X - - - - Y

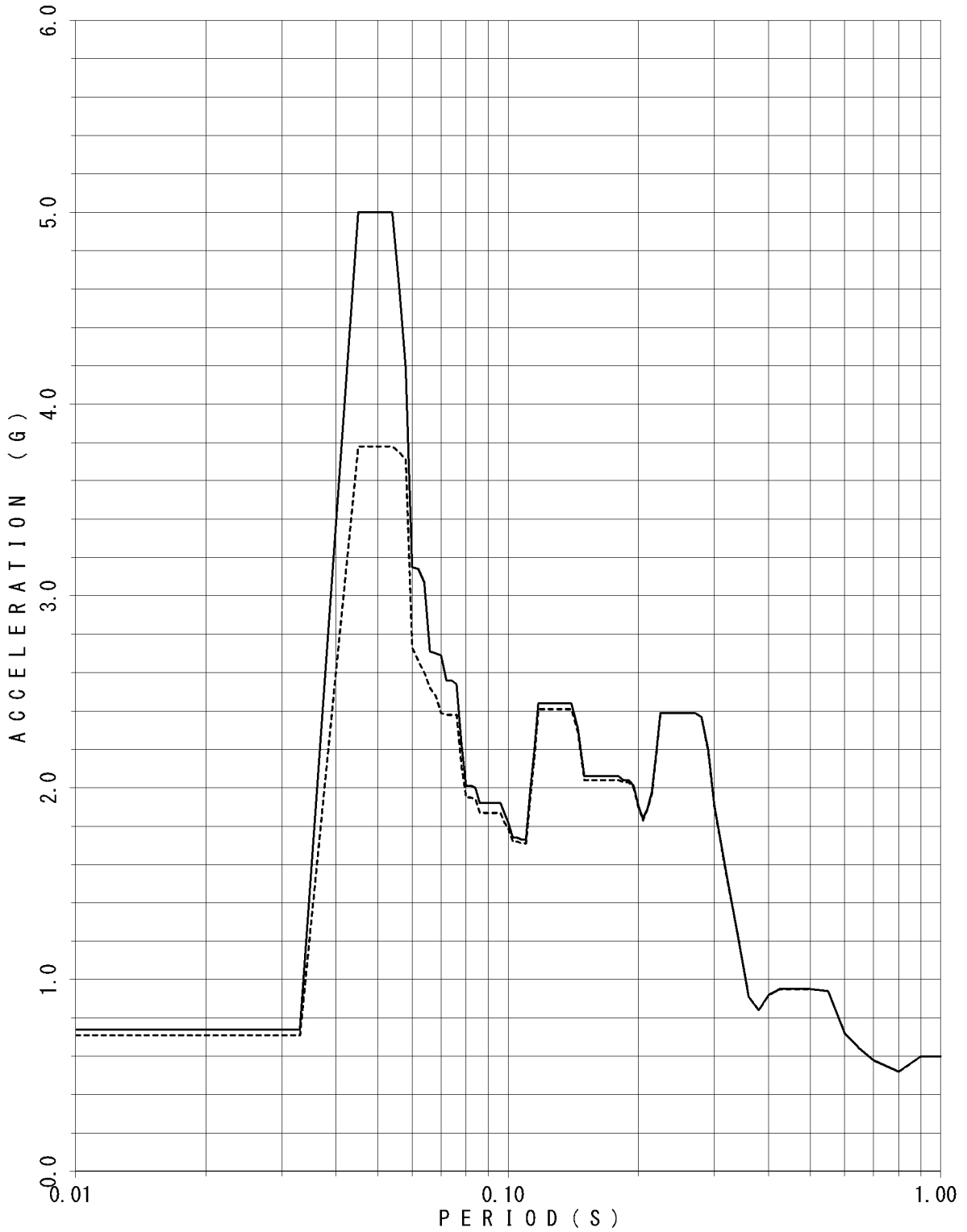

FLOOR RESPONSE SPECTRUM

UNIT NAME : KON-3/4
WAVE NAME : Ss-18(NS)
BUILDING NAME : TSC
ELEVATION : EL14.40M #TSC2
DAMPING : 2.5%

—— X - - - - - Y

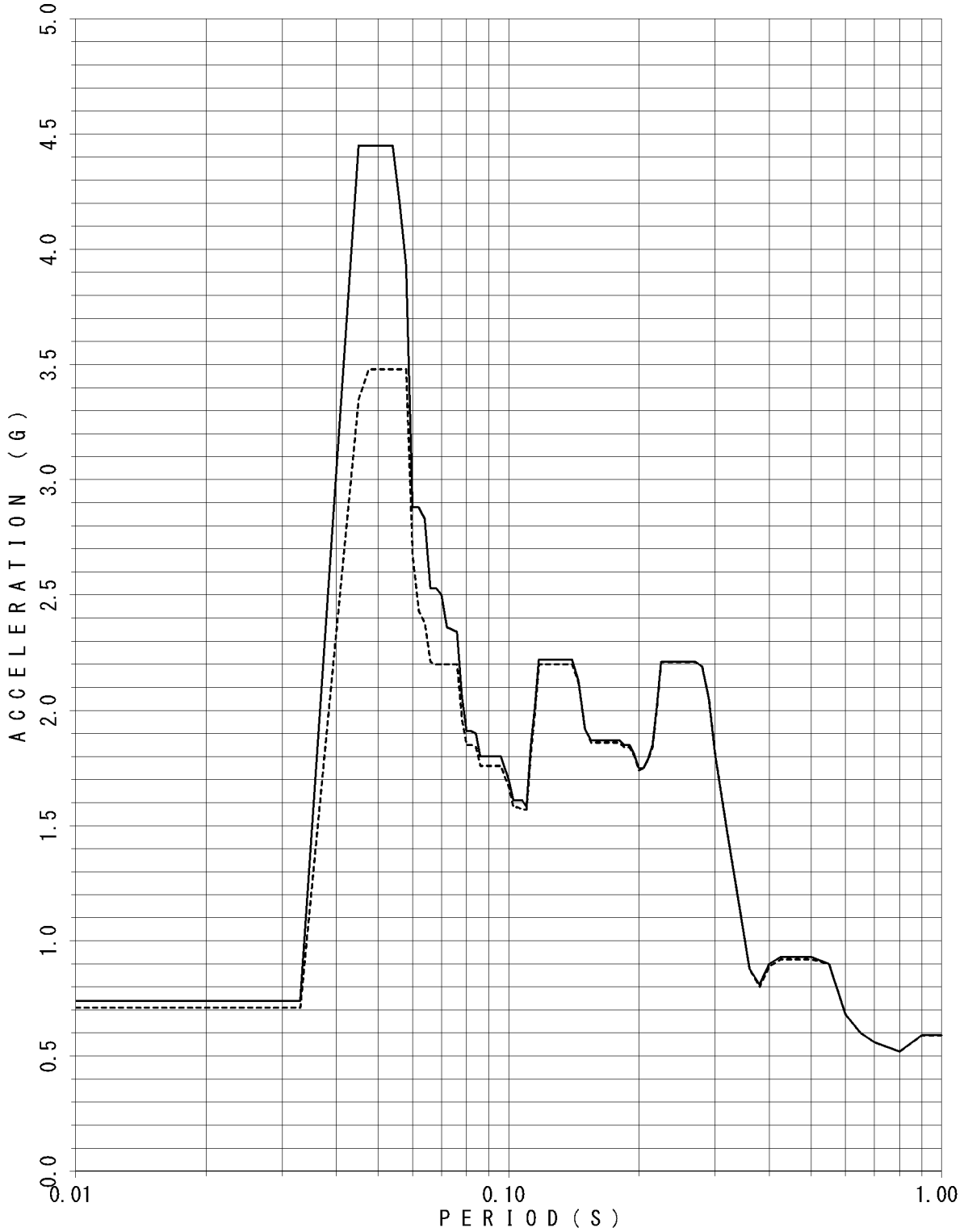

FLOOR RESPONSE SPECTRUM

UNIT NAME : KON-3/4
WAVE NAME : Ss-18(NS)
BUILDING NAME : TSC
ELEVATION : EL14.40M #TSC2
DAMPING : 3.0%

—— X - - - - Y

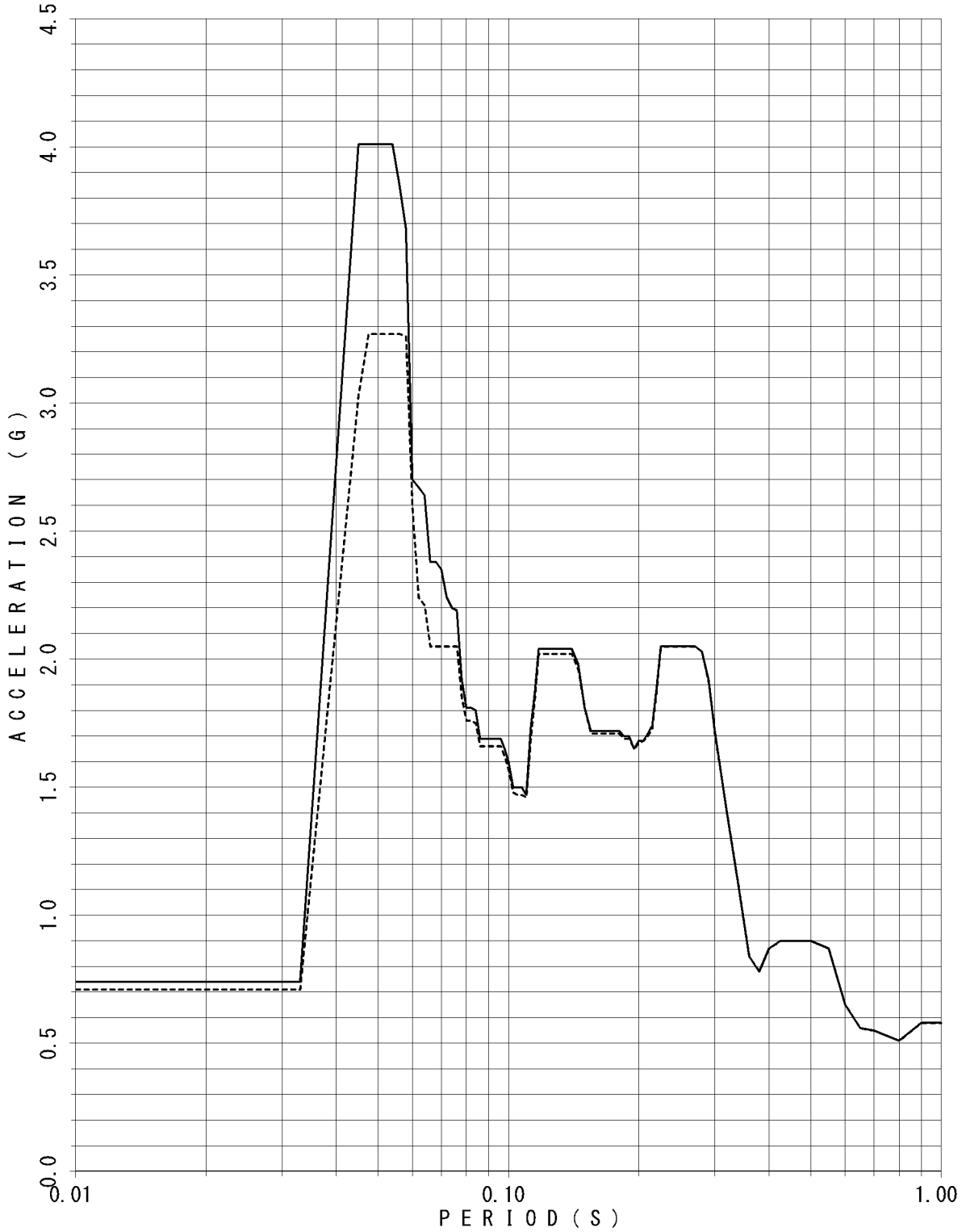

FLOOR RESPONSE SPECTRUM

UNIT NAME : KON-3/4
WAVE NAME : Ss-18(NS)
BUILDING NAME : TSC
ELEVATION : EL14.40M #TSC2
DAMPING : 4.0%

—— X - - - - Y

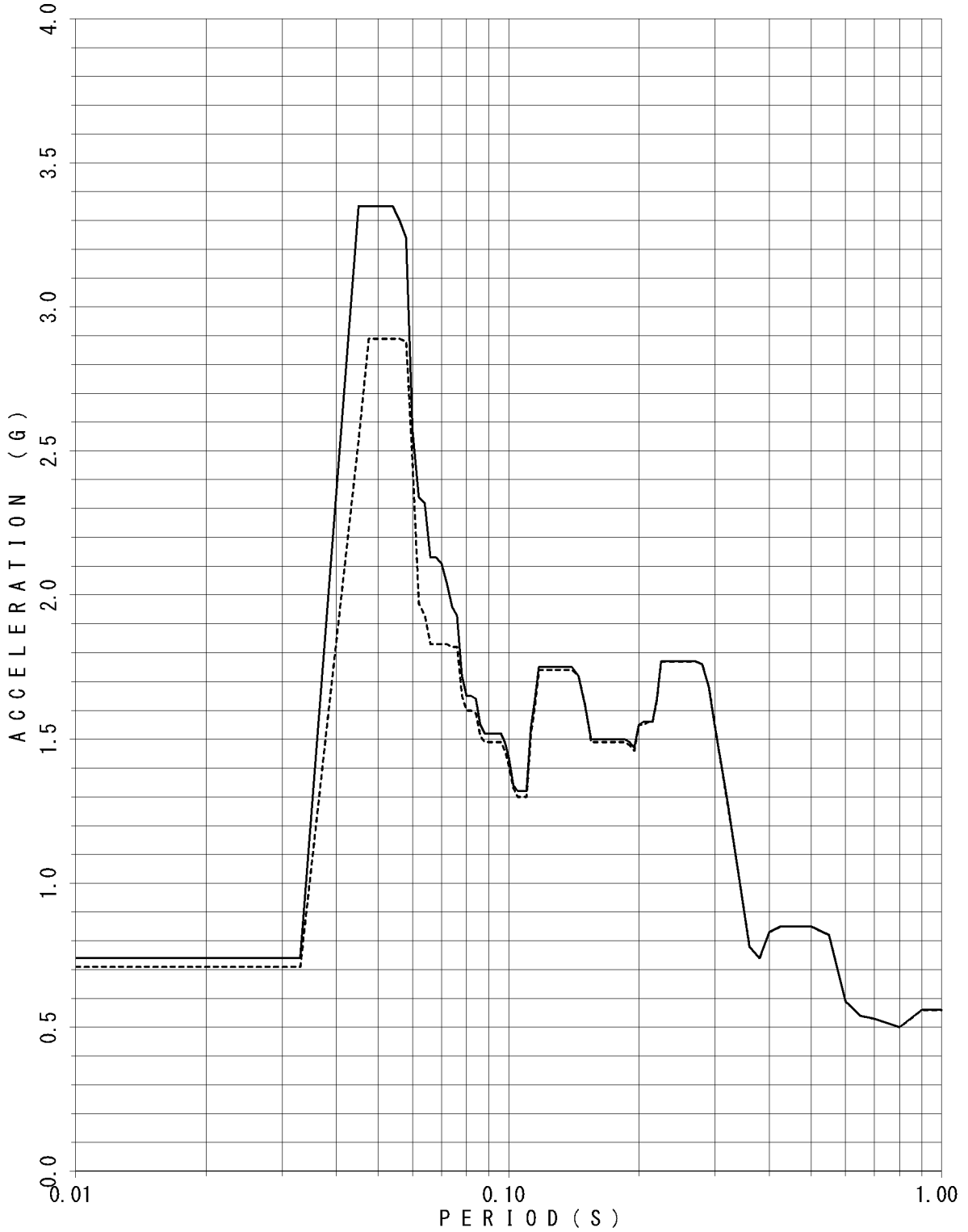

FLOOR RESPONSE SPECTRUM

UNIT NAME : KON-3/4
WAVE NAME : Ss-18(NS)
BUILDING NAME : TSC
ELEVATION : EL14.40M #TSC2
DAMPING : 5.0%

—— X - - - - - Y

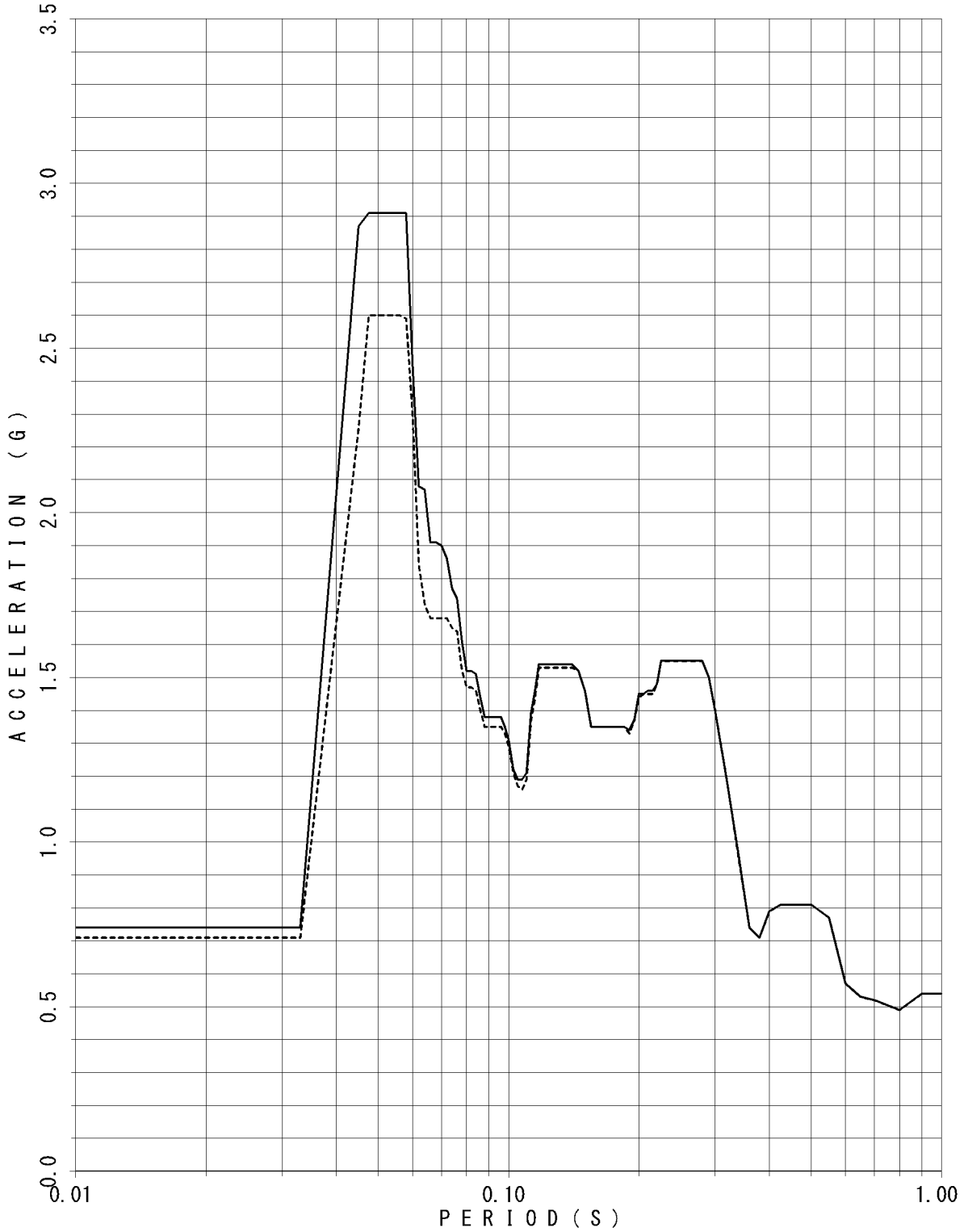

FLOOR RESPONSE SPECTRUM

UNIT NAME : KON-3/4
WAVE NAME : Ss-18(NS)
BUILDING NAME : TSC
ELEVATION : EL8.55M #TSC4
DAMPING : 0.5%

—— X - - - - - Y

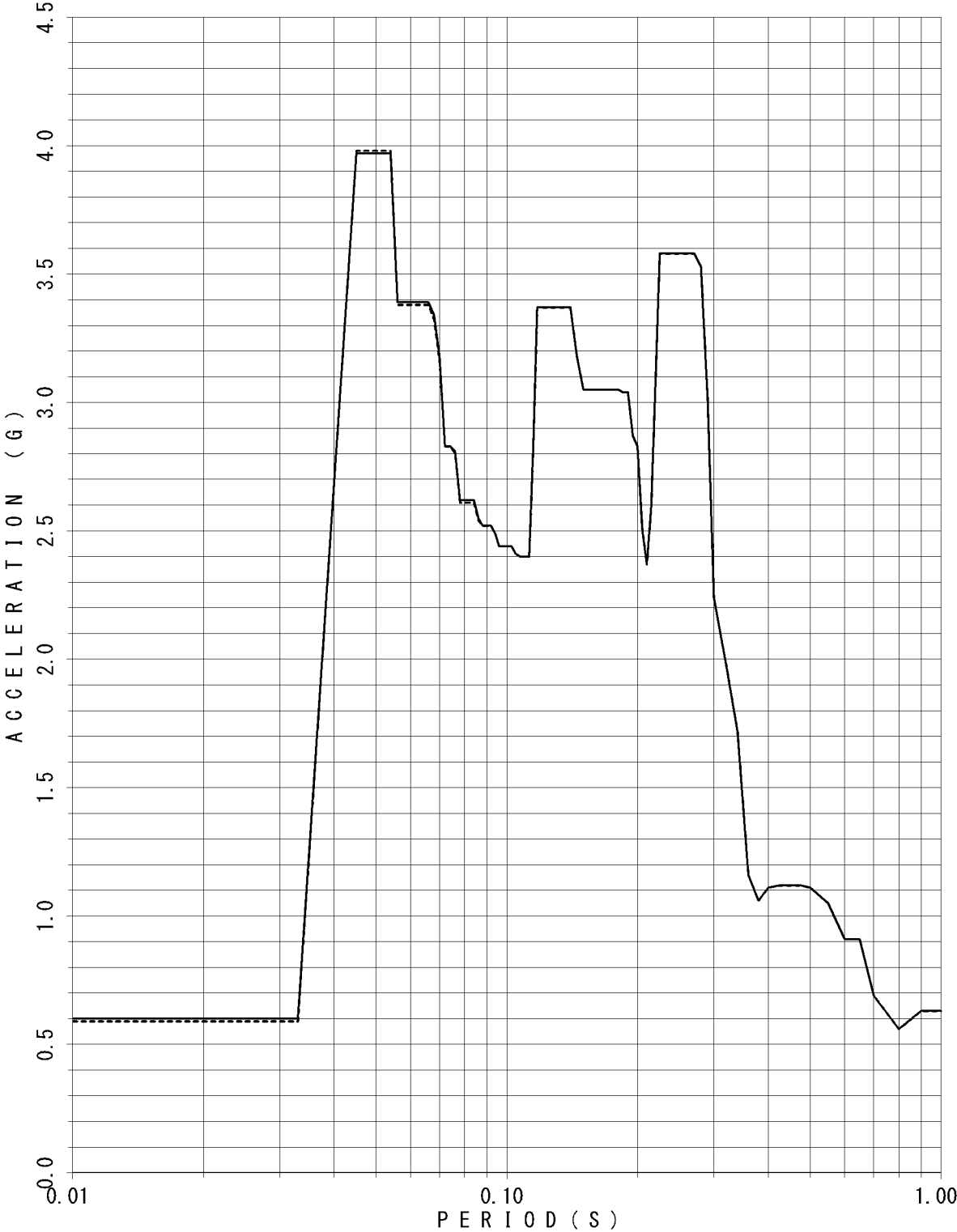

FLOOR RESPONSE SPECTRUM

UNIT NAME : KON-3/4
WAVE NAME : Ss-18(NS)
BUILDING NAME : TSC
ELEVATION : EL8.55M #TSC4
DAMPING : 1.0%

—— X - - - - - Y

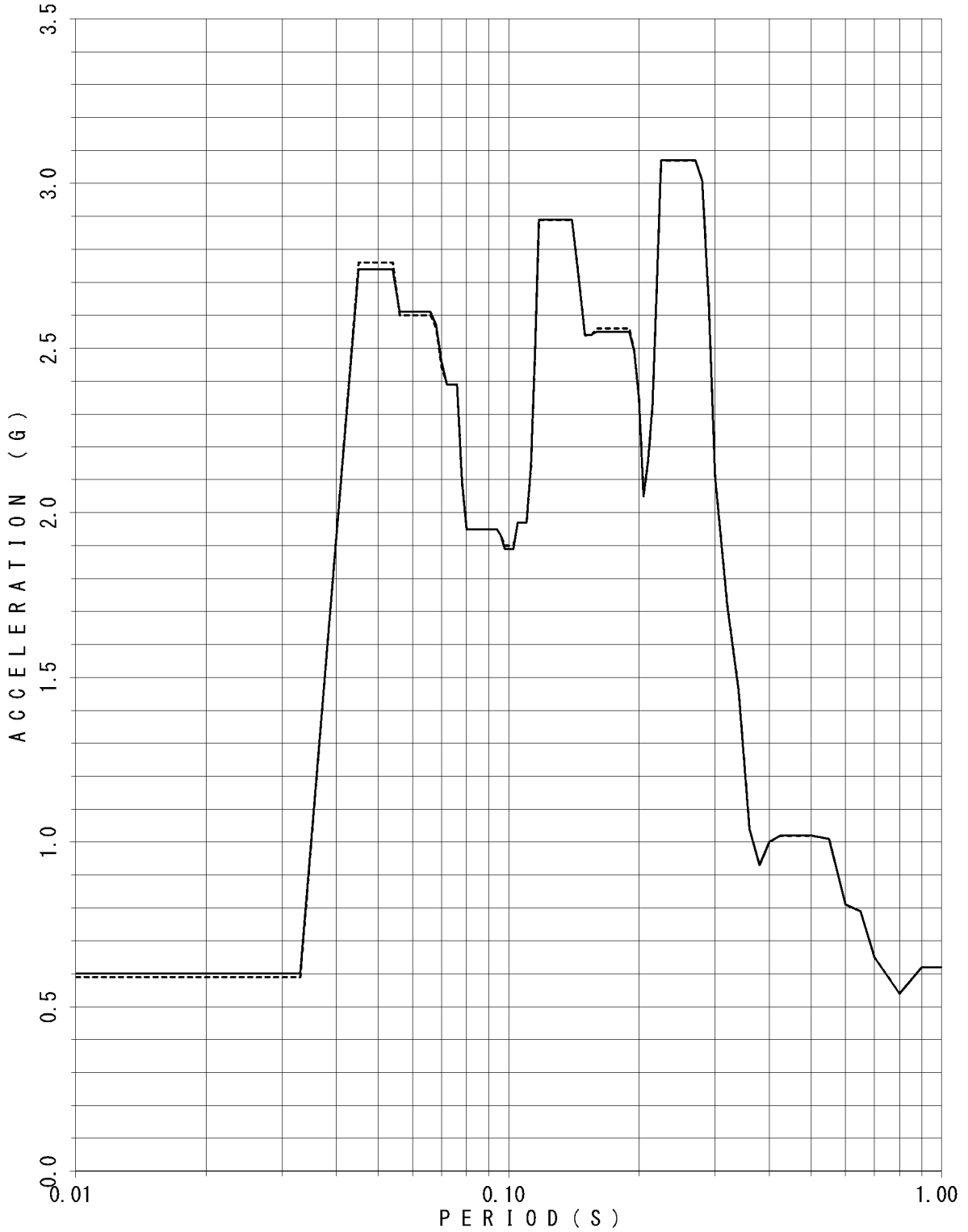

FLOOR RESPONSE SPECTRUM

UNIT NAME : KON-3/4
WAVE NAME : Ss-18(NS)
BUILDING NAME : TSC
ELEVATION : EL8.55M #TSC4
DAMPING : 1.5%

—— X - - - - Y

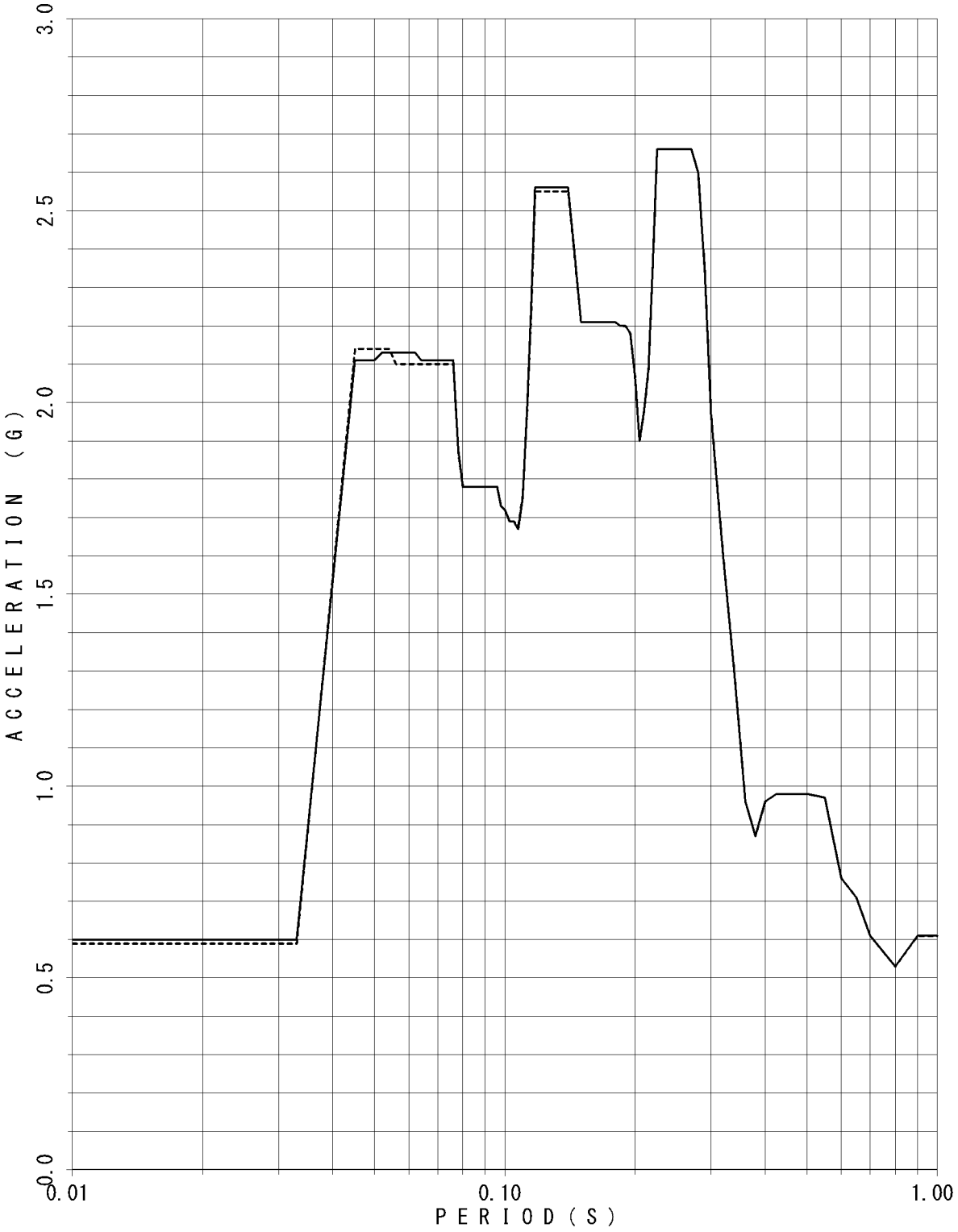

FLOOR RESPONSE SPECTRUM

UNIT NAME : KON-3/4
WAVE NAME : Ss-18(NS)
BUILDING NAME : TSC
ELEVATION : EL8.55M #TSC4
DAMPING : 2.0%

—— X - - - - Y

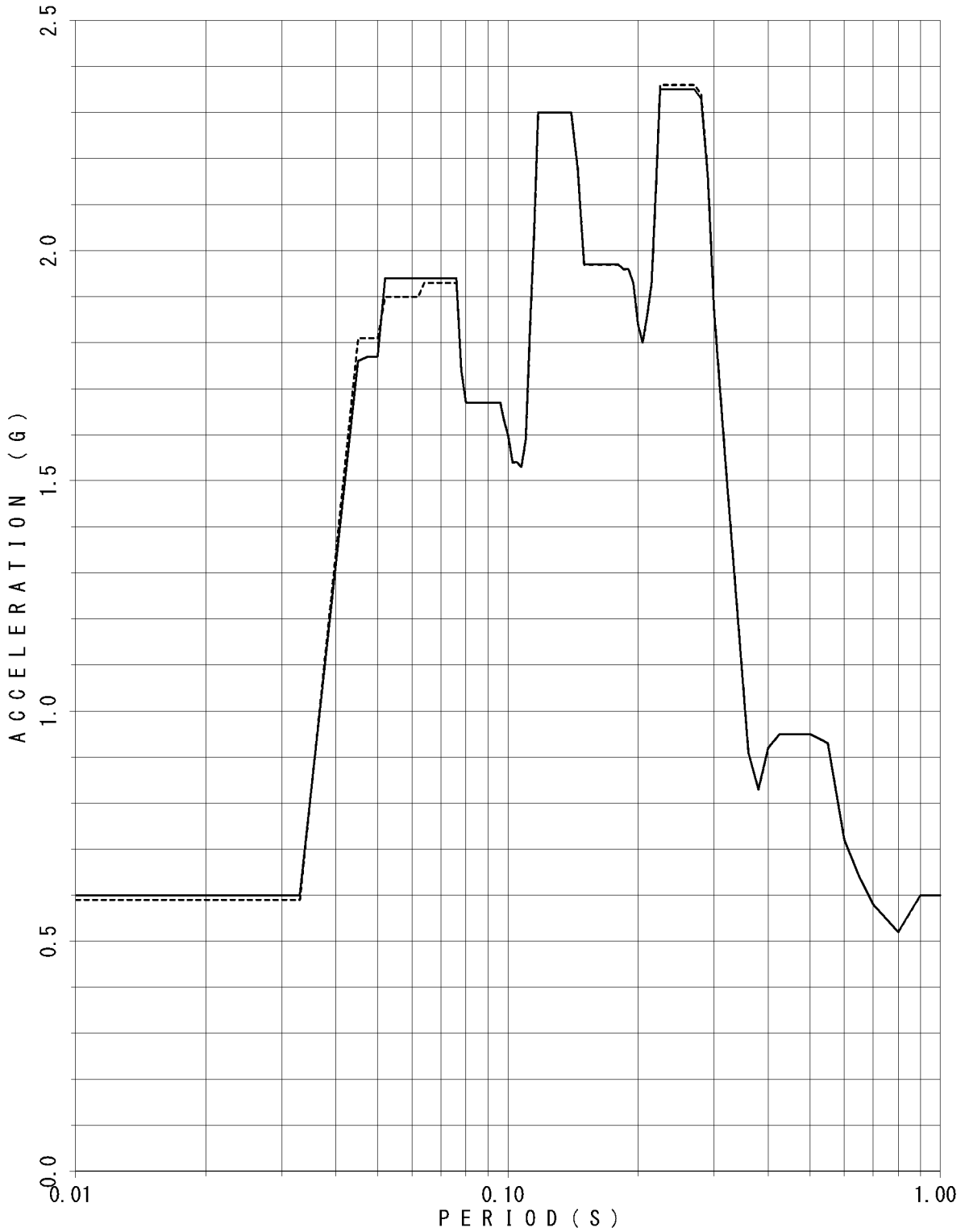

FLOOR RESPONSE SPECTRUM

UNIT NAME : KON-3/4
WAVE NAME : Ss-18(NS)
BUILDING NAME : TSC
ELEVATION : EL8.55M #TSC4
DAMPING : 2.5%

—— X - - - - Y

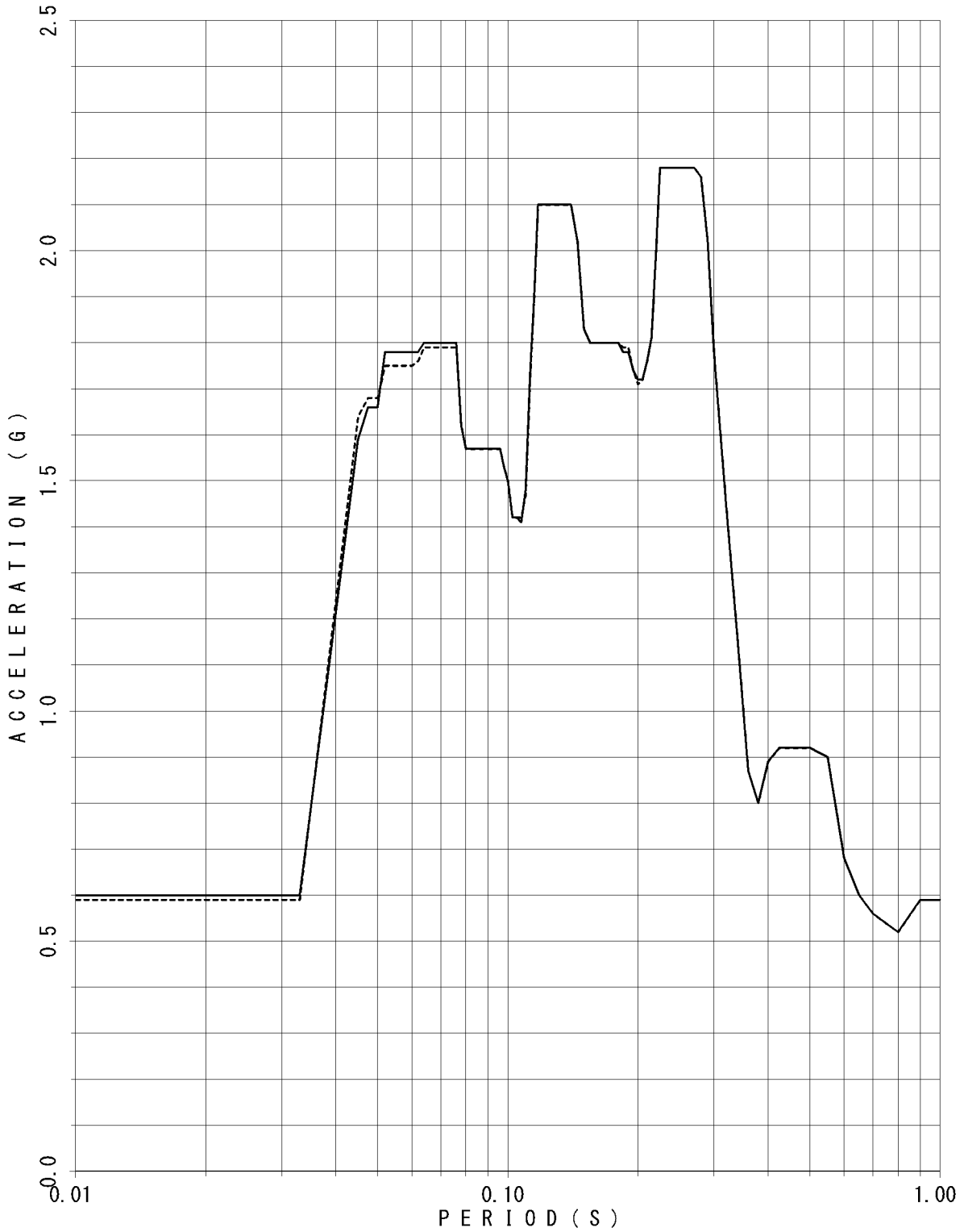

FLOOR RESPONSE SPECTRUM

UNIT NAME : KON-3/4
WAVE NAME : Ss-18(NS)
BUILDING NAME : TSC
ELEVATION : EL8.55M #TSC4
DAMPING : 3.0%

—— X - - - - - Y

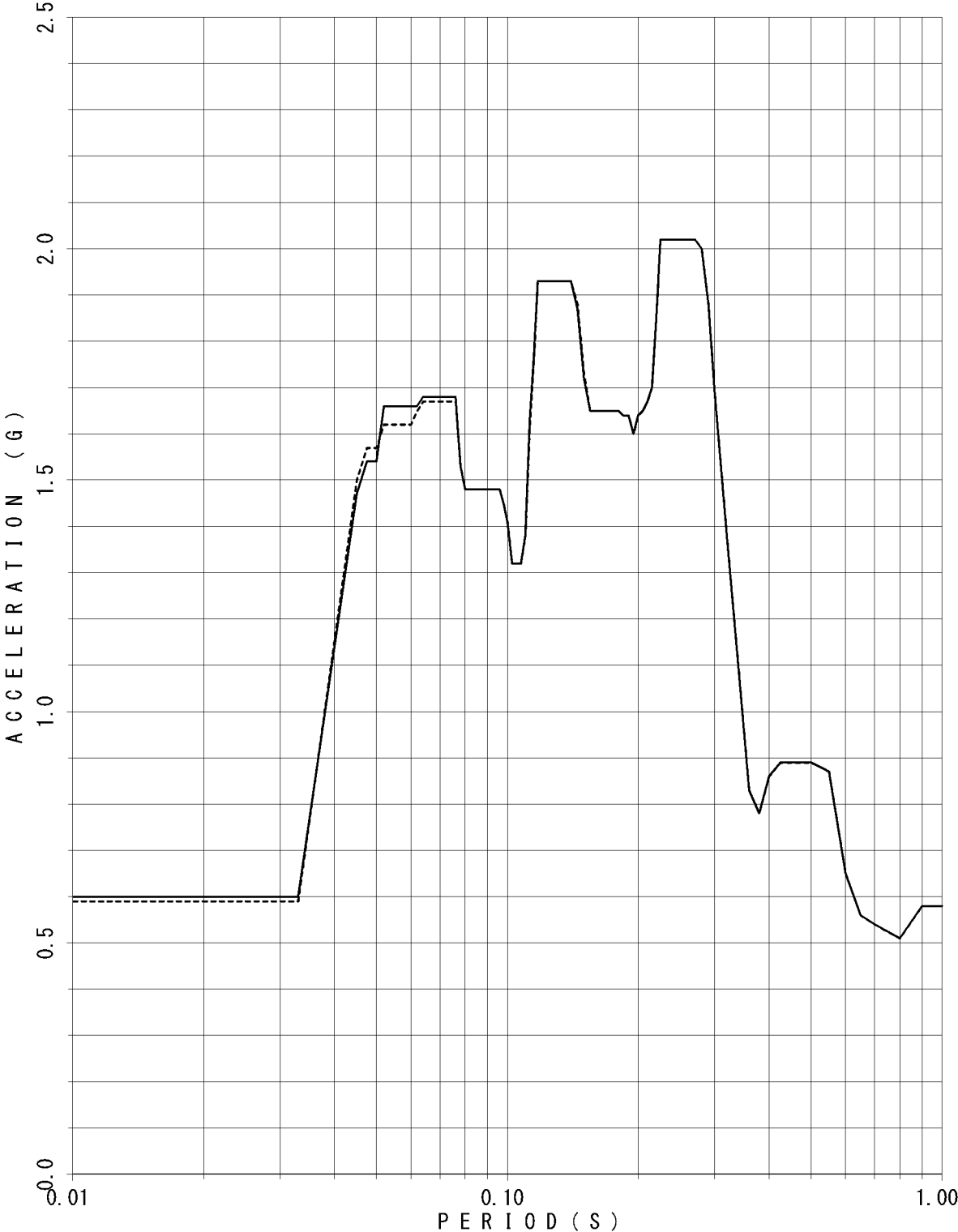

FLOOR RESPONSE SPECTRUM

UNIT NAME : KON-3/4
WAVE NAME : Ss-18(NS)
BUILDING NAME : TSC
ELEVATION : EL8.55M #TSC4
DAMPING : 4.0%

—— X - - - - Y

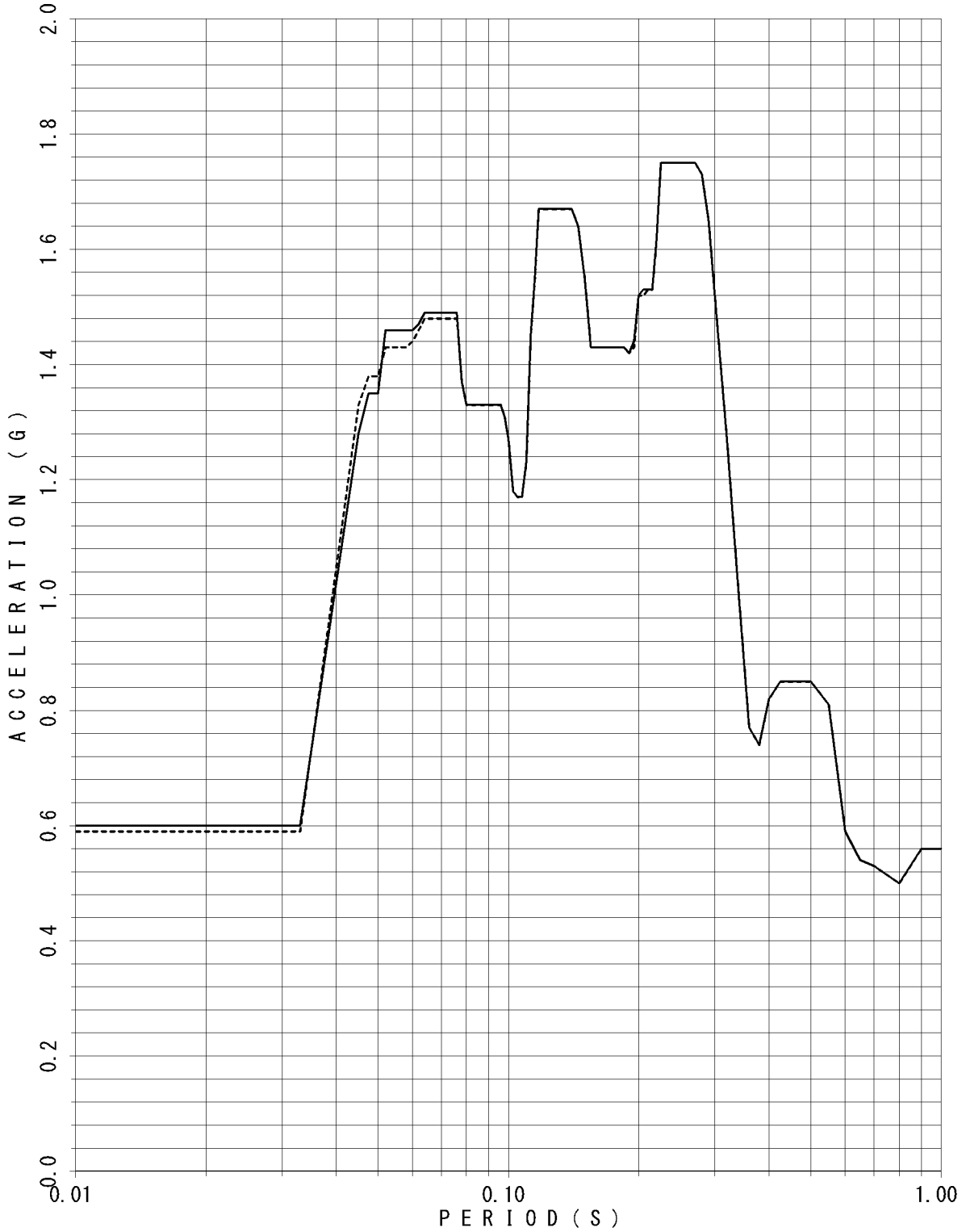

FLOOR RESPONSE SPECTRUM

UNIT NAME : KON-3/4
WAVE NAME : Ss-18(NS)
BUILDING NAME : TSC
ELEVATION : EL8.55M #TSC4
DAMPING : 5.0%

—— X - - - - - Y

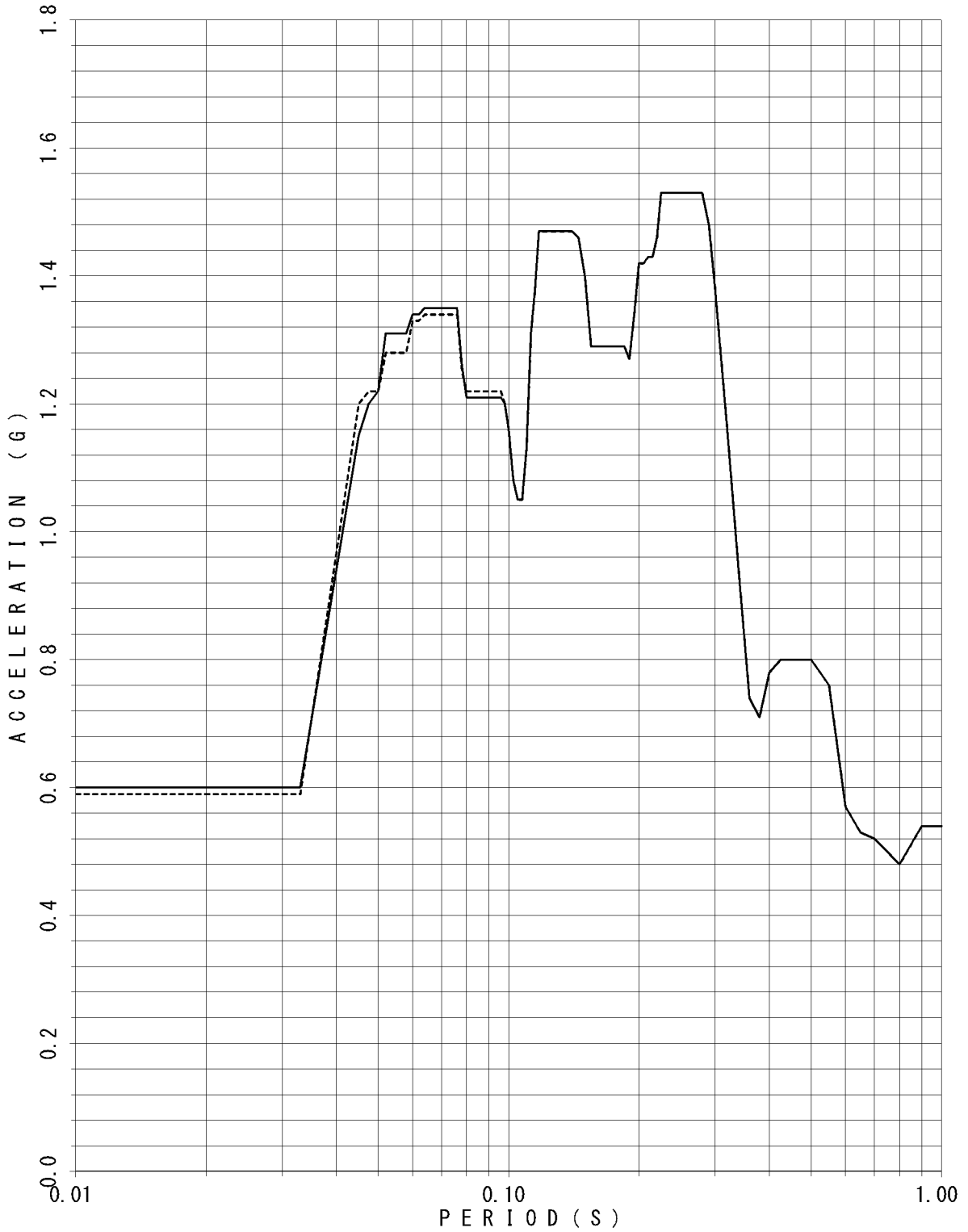

FLOOR RESPONSE SPECTRUM

UNIT NAME : KON-3/4
 WAVE NAME : Ss-19
 BUILDING NAME : TSC
 ELEVATION : EL18.95M #TSC1
 DAMPING : 0.5%

—— X - - - - Y

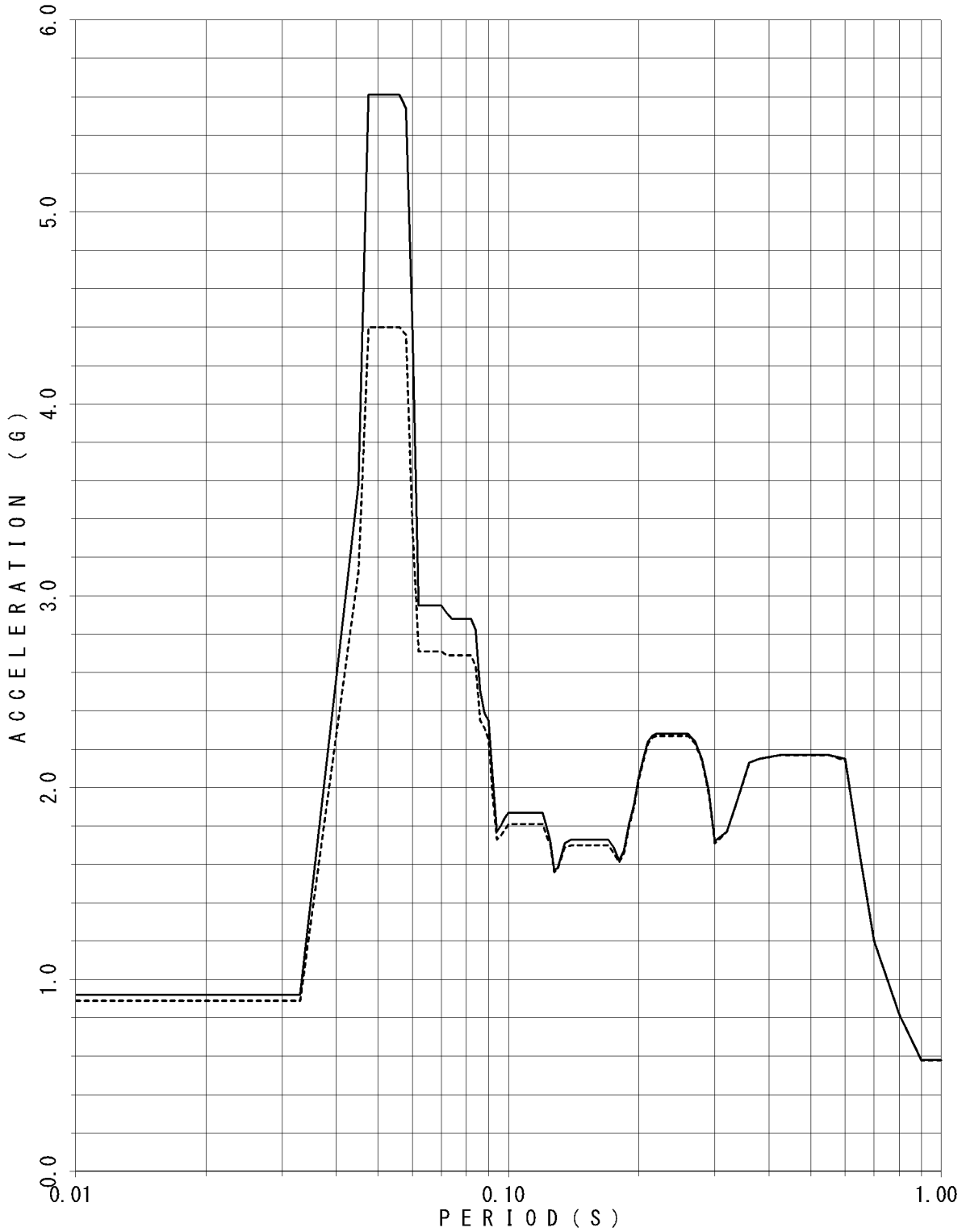

FLOOR RESPONSE SPECTRUM

UNIT NAME : KON-3/4
 WAVE NAME : Ss-19
 BUILDING NAME : TSC
 ELEVATION : EL18.95M #TSC1
 DAMPING : 1.0%

—— X - - - - Y

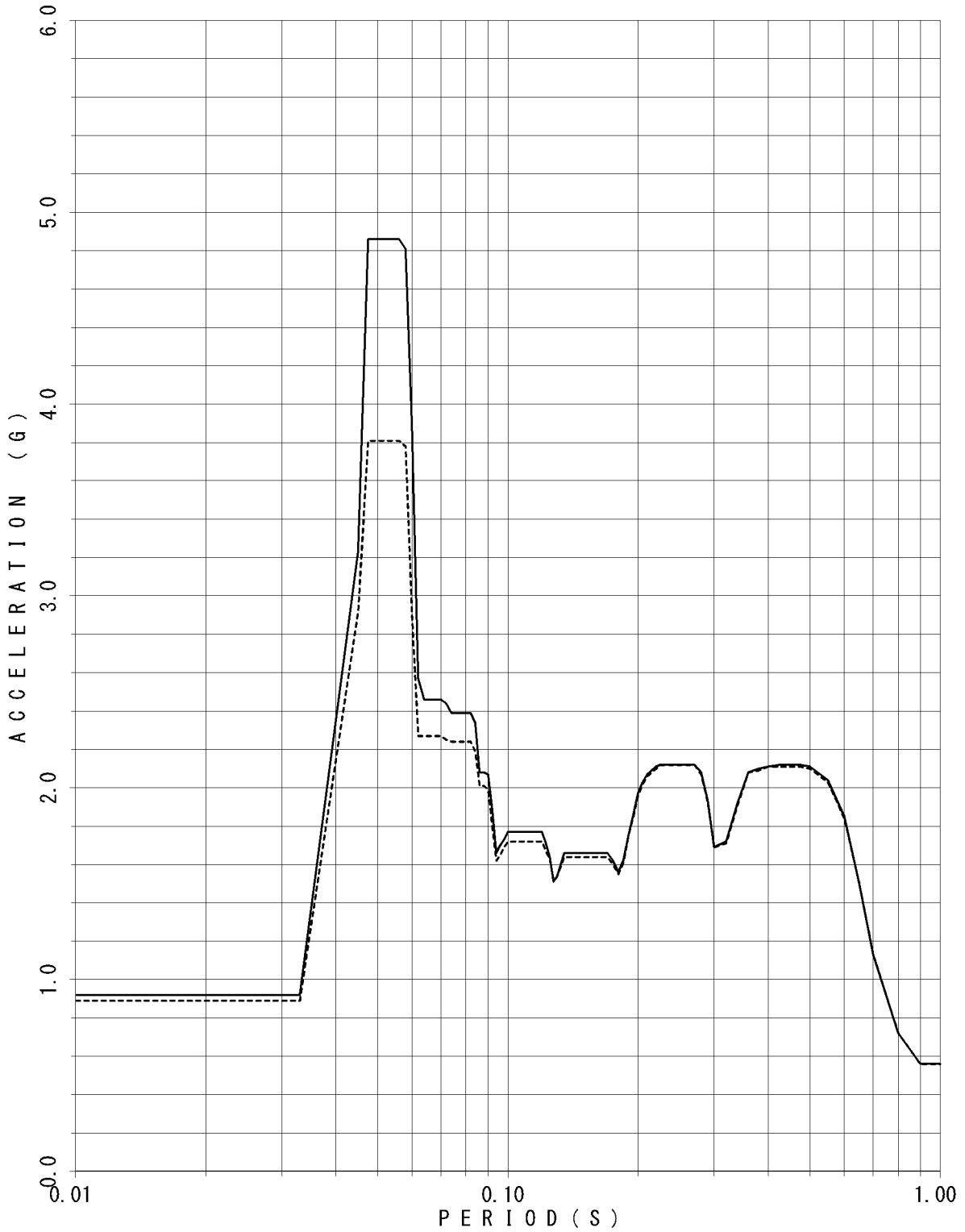

FLOOR RESPONSE SPECTRUM

UNIT NAME : KON-3/4
 WAVE NAME : Ss-19
 BUILDING NAME : TSC
 ELEVATION : EL18.95M #TSC1
 DAMPING : 1.5%

—— X - - - - - Y

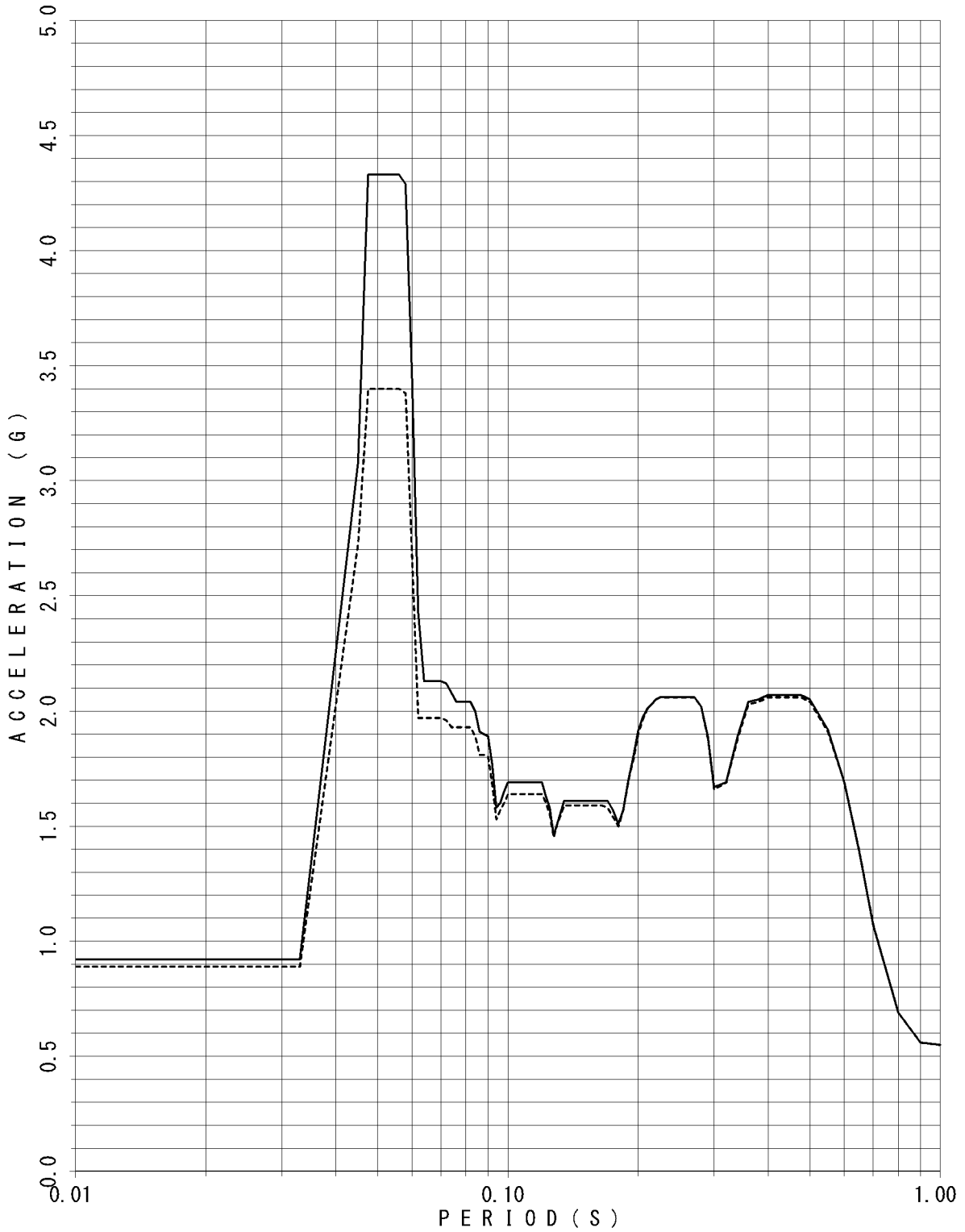

FLOOR RESPONSE SPECTRUM

UNIT NAME : KON-3/4
 WAVE NAME : Ss-19
 BUILDING NAME : TSC
 ELEVATION : EL18.95M #TSC1
 DAMPING : 2.0%

—— X - - - - Y

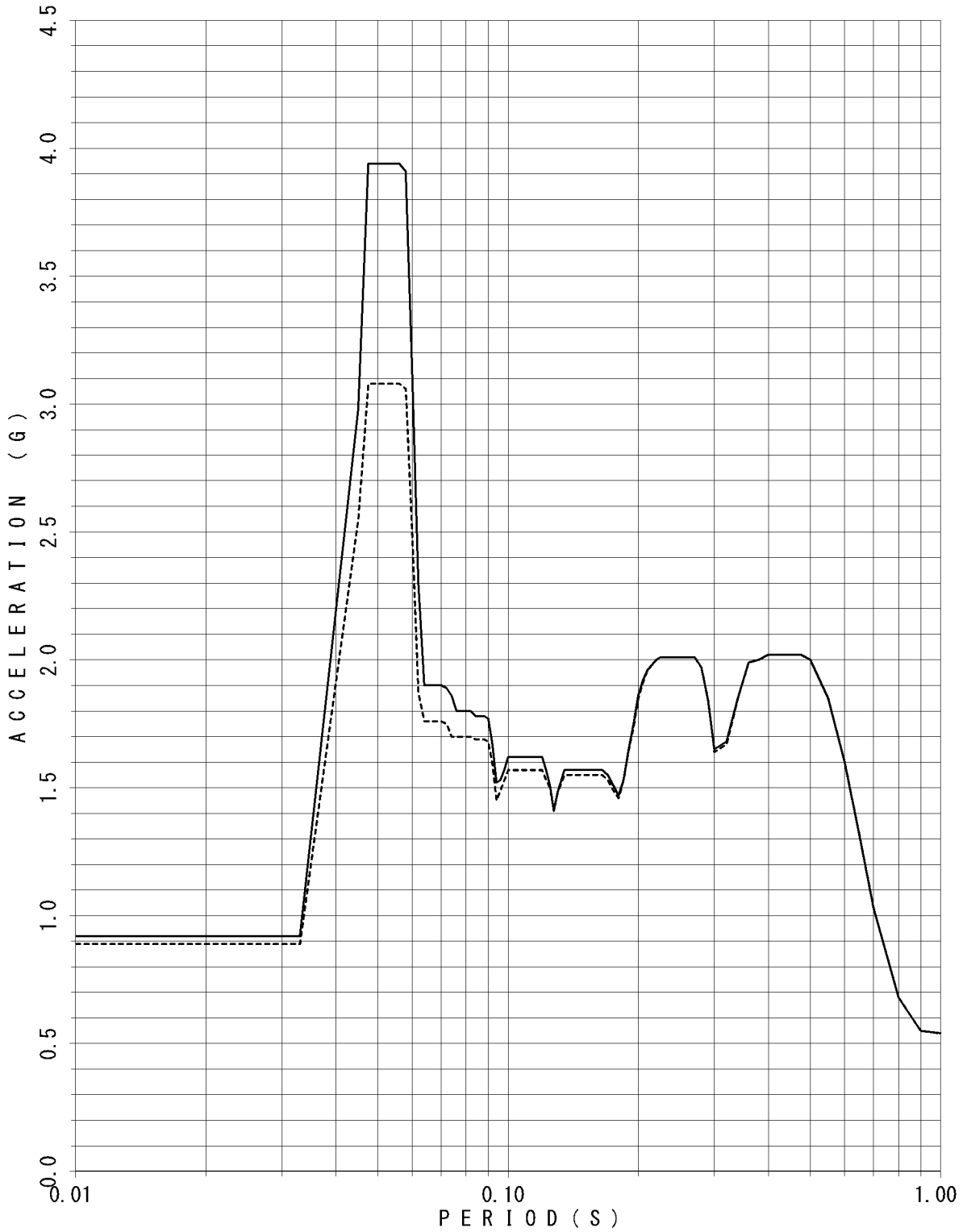

FLOOR RESPONSE SPECTRUM

UNIT NAME : KON-3/4
 WAVE NAME : Ss-19
 BUILDING NAME : TSC
 ELEVATION : EL18.95M #TSC1
 DAMPING : 2.5%

—— X - - - - Y

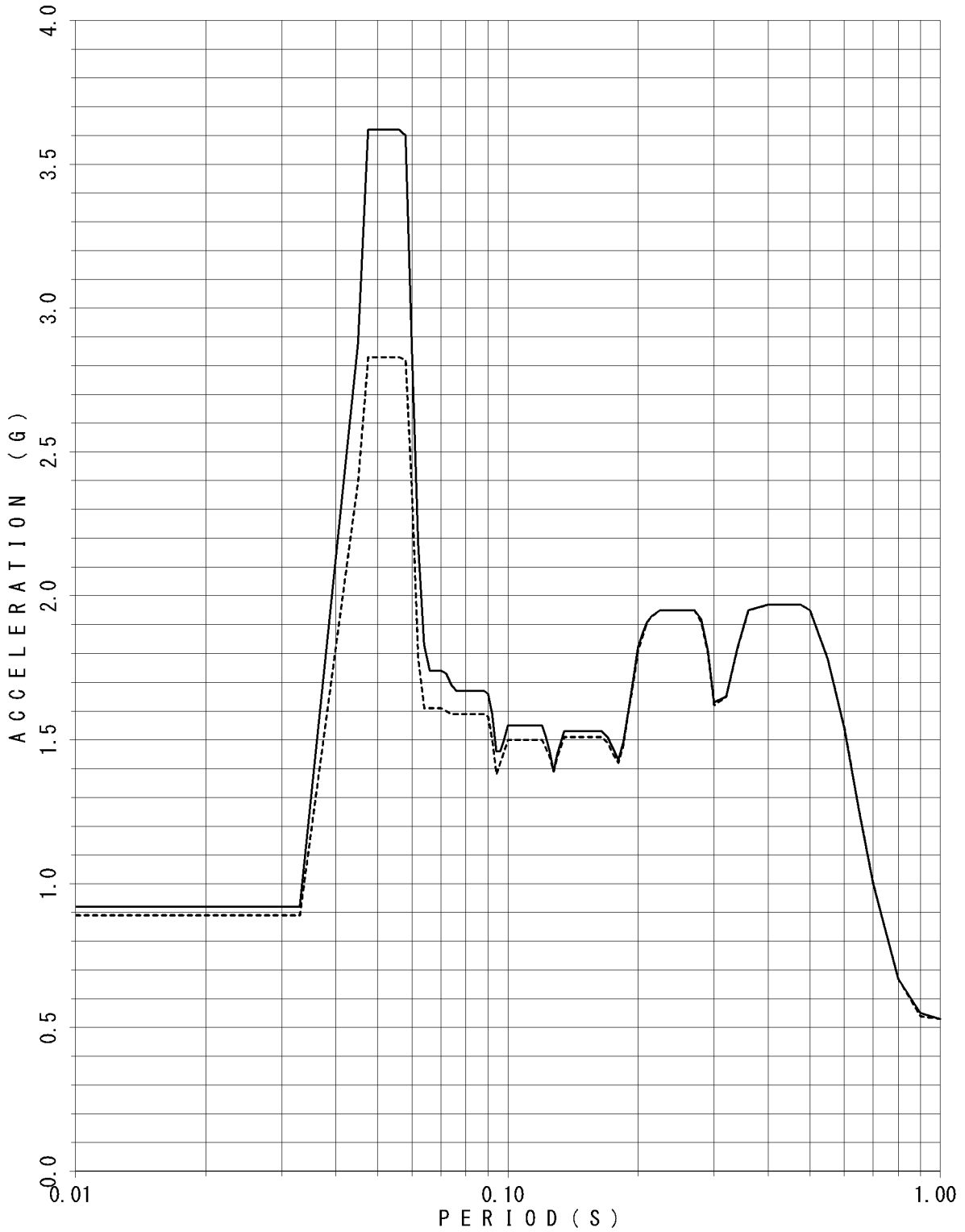

FLOOR RESPONSE SPECTRUM

UNIT NAME : KON-3/4
WAVE NAME : Ss-19
BUILDING NAME : TSC
ELEVATION : EL18.95M #TSC1
DAMPING : 3.0%

— X - - - - Y

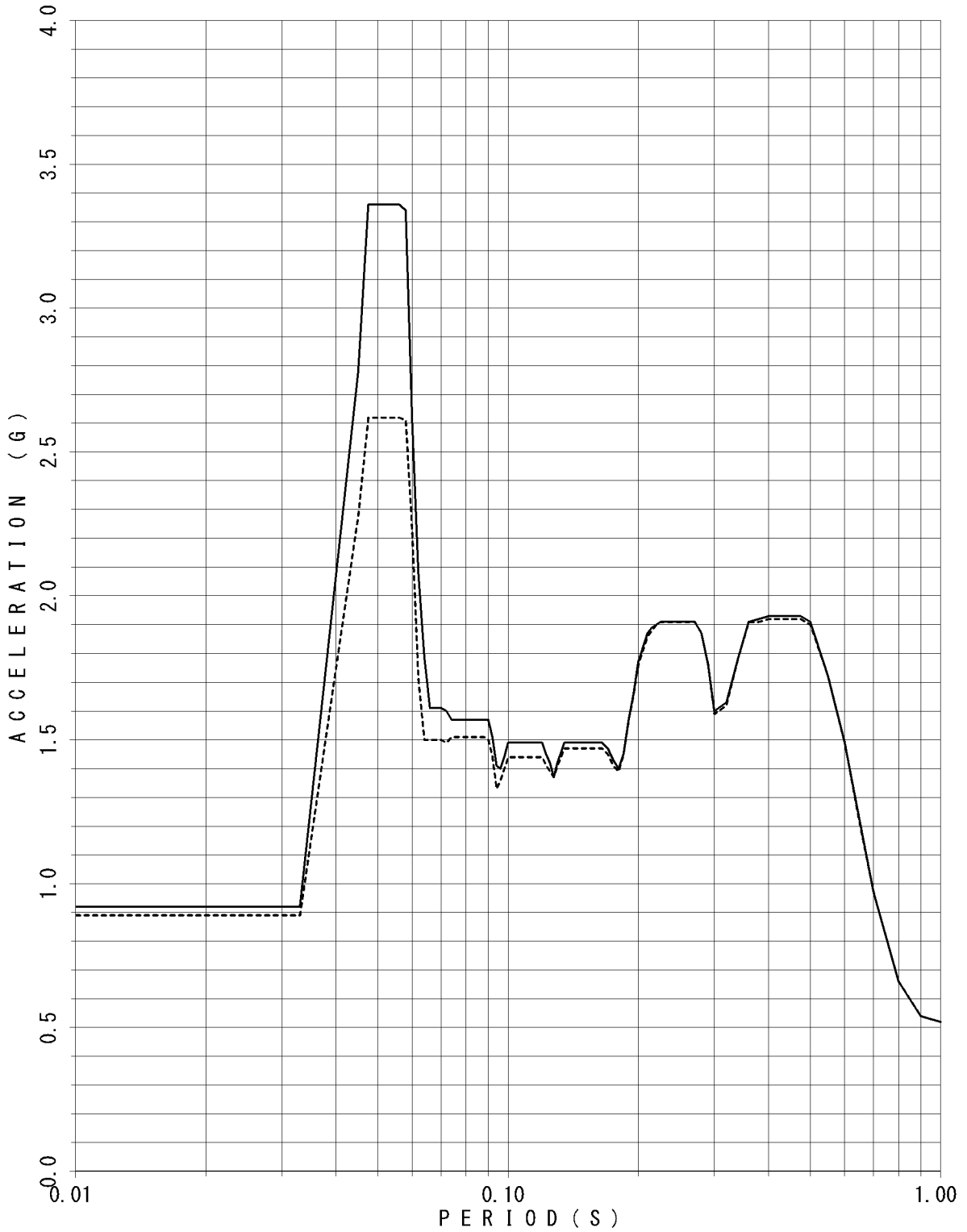

FLOOR RESPONSE SPECTRUM

UNIT NAME : KON-3/4
 WAVE NAME : Ss-19
 BUILDING NAME : TSC
 ELEVATION : EL18.95M #TSC1
 DAMPING : 4.0%

—— X - - - - Y

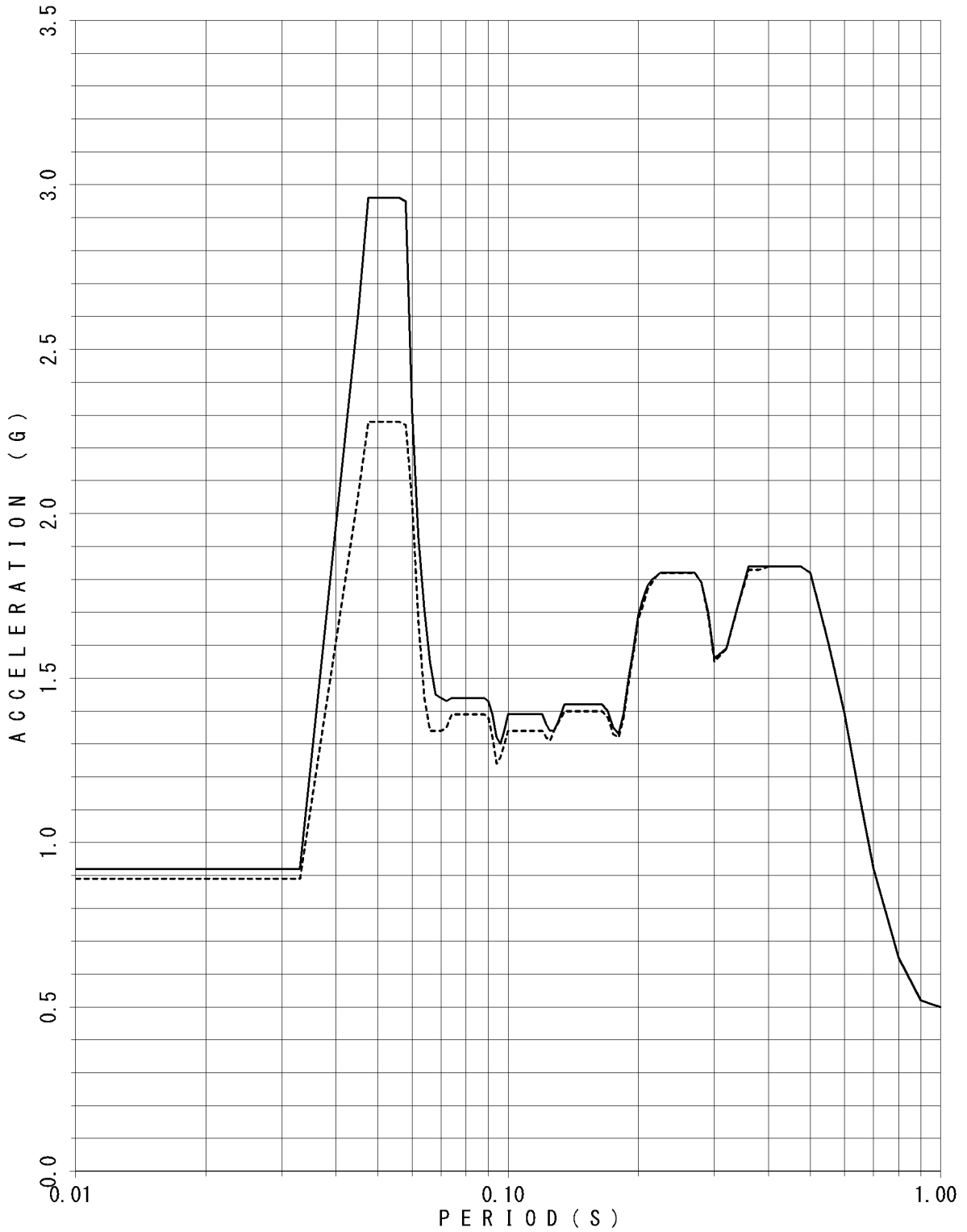

FLOOR RESPONSE SPECTRUM

UNIT NAME : KON-3/4
 WAVE NAME : Ss-19
 BUILDING NAME : TSC
 ELEVATION : EL18.95M #TSC1
 DAMPING : 5.0%

—— X - - - - Y

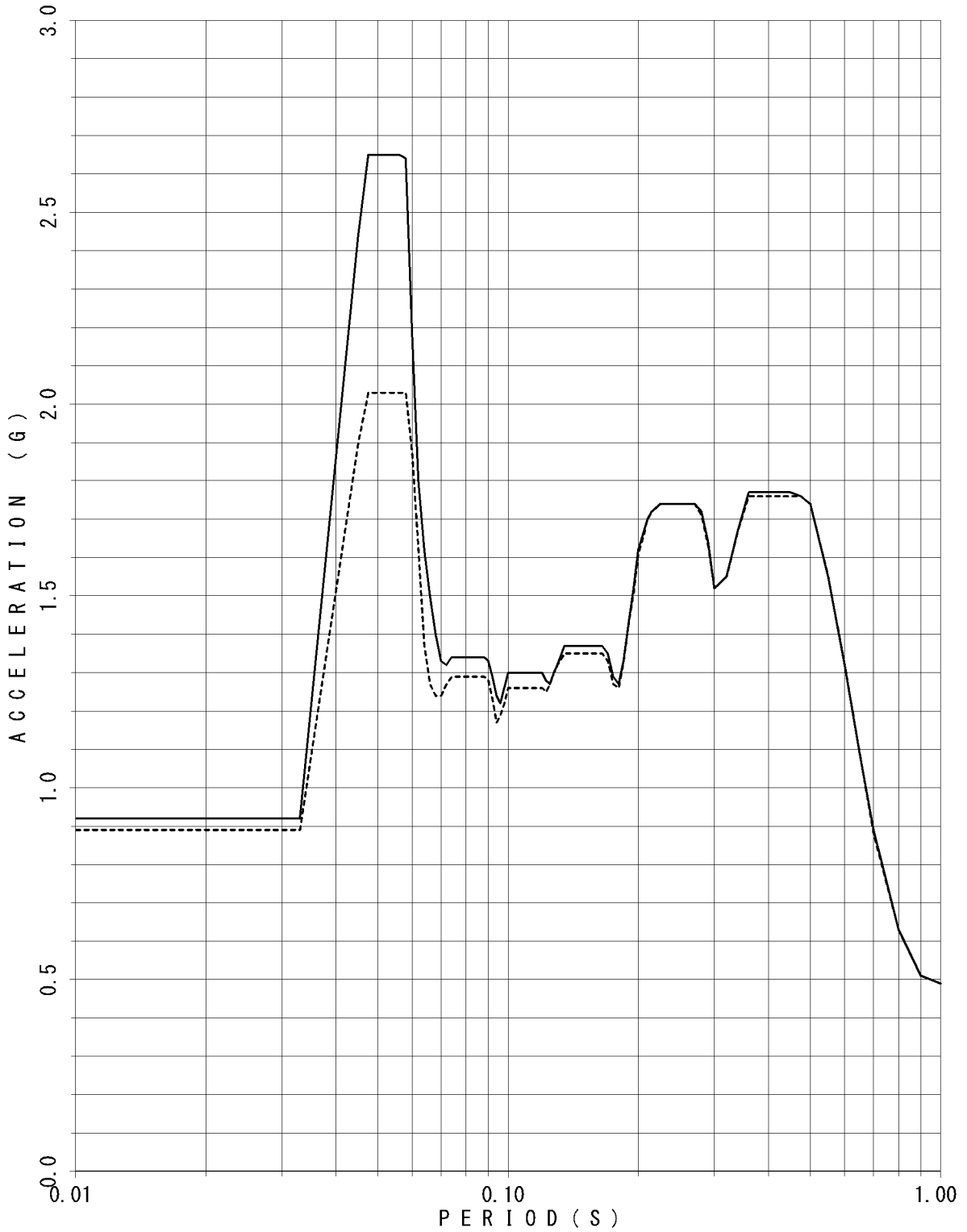

FLOOR RESPONSE SPECTRUM

UNIT NAME : KON-3/4
 WAVE NAME : Ss-19
 BUILDING NAME : TSC
 ELEVATION : EL14.40M #TSC2
 DAMPING : 0.5%

—— X - - - - Y

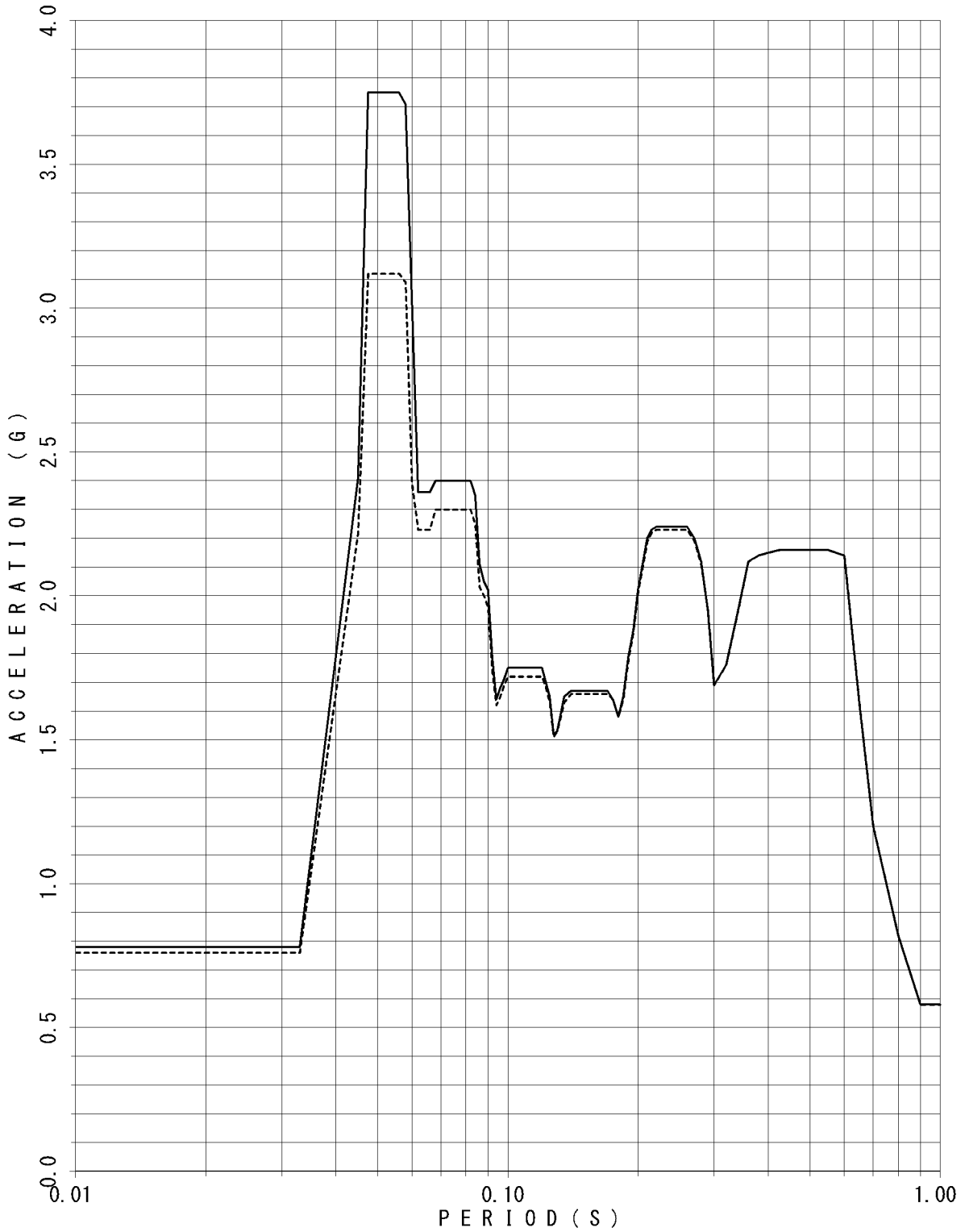

FLOOR RESPONSE SPECTRUM

UNIT NAME : KON-3/4
WAVE NAME : Ss-19
BUILDING NAME : TSC
ELEVATION : EL14.40M #TSC2
DAMPING : 1.0%

—— X - - - - Y

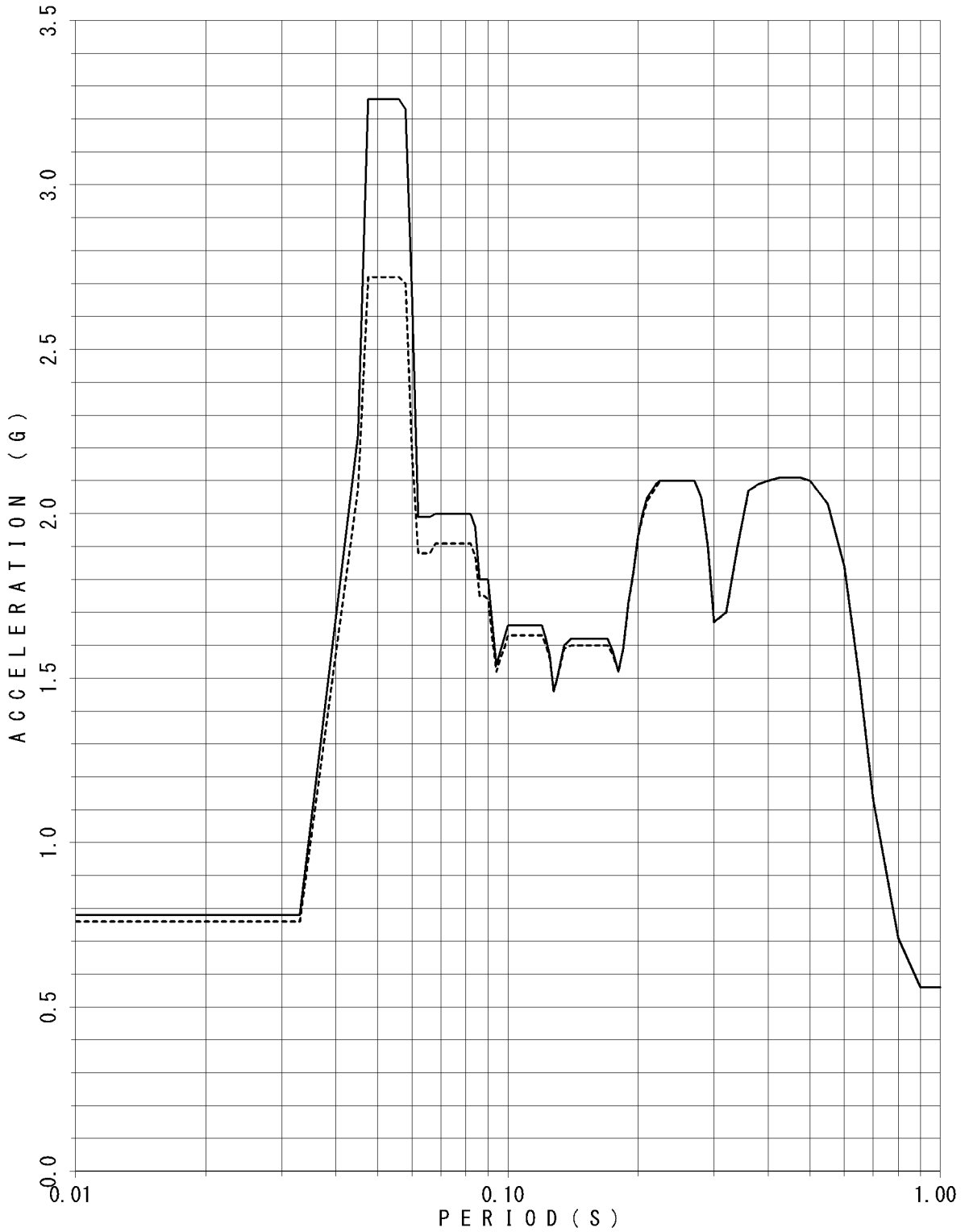

FLOOR RESPONSE SPECTRUM

UNIT NAME : KON-3/4
WAVE NAME : Ss-19
BUILDING NAME : TSC
ELEVATION : EL14.40M #TSC2
DAMPING : 1.5%

—— X - - - - Y

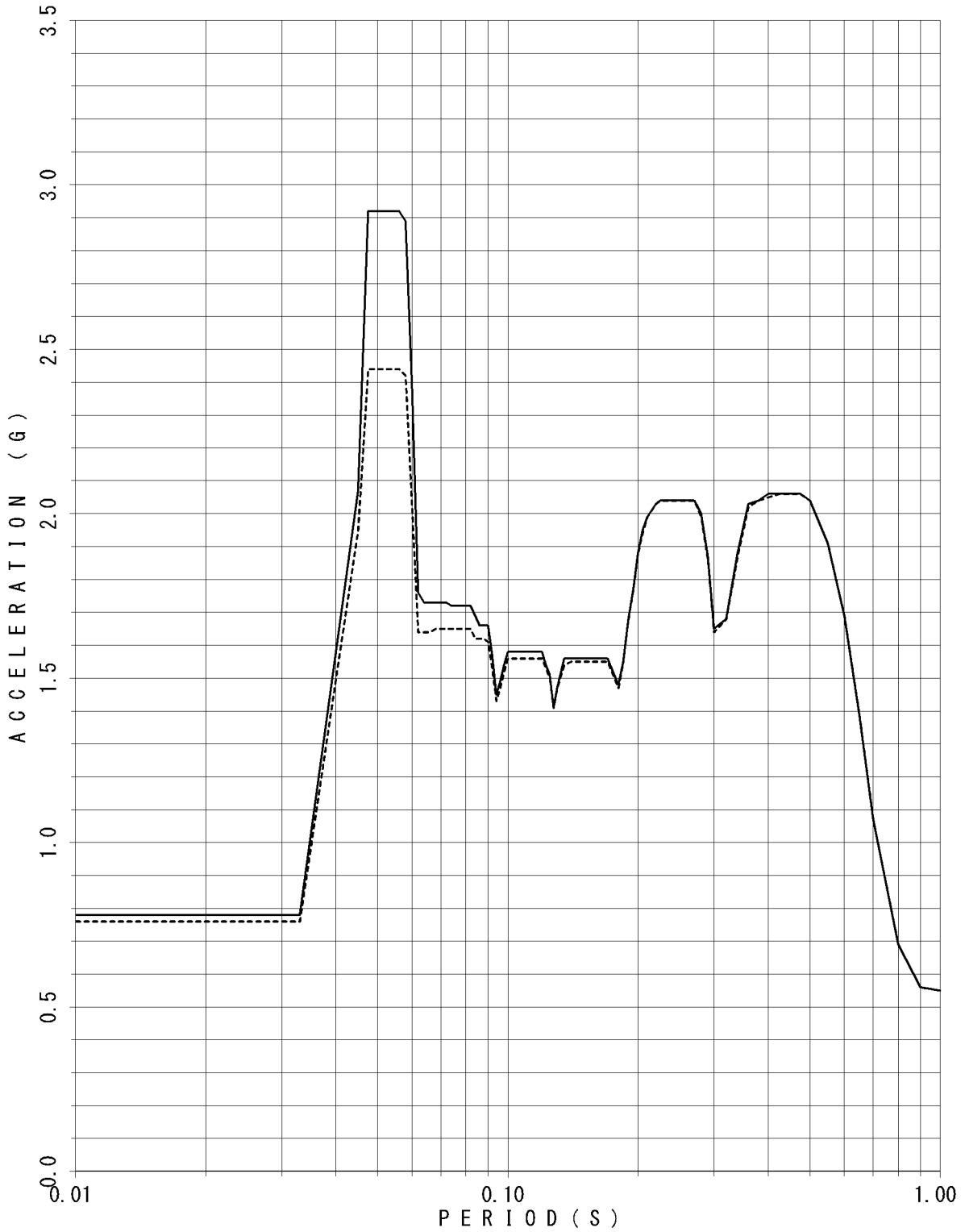

FLOOR RESPONSE SPECTRUM

UNIT NAME : KON-3/4
 WAVE NAME : Ss-19
 BUILDING NAME : TSC
 ELEVATION : EL14.40M #TSC2
 DAMPING : 2.0%

—— X - - - - Y

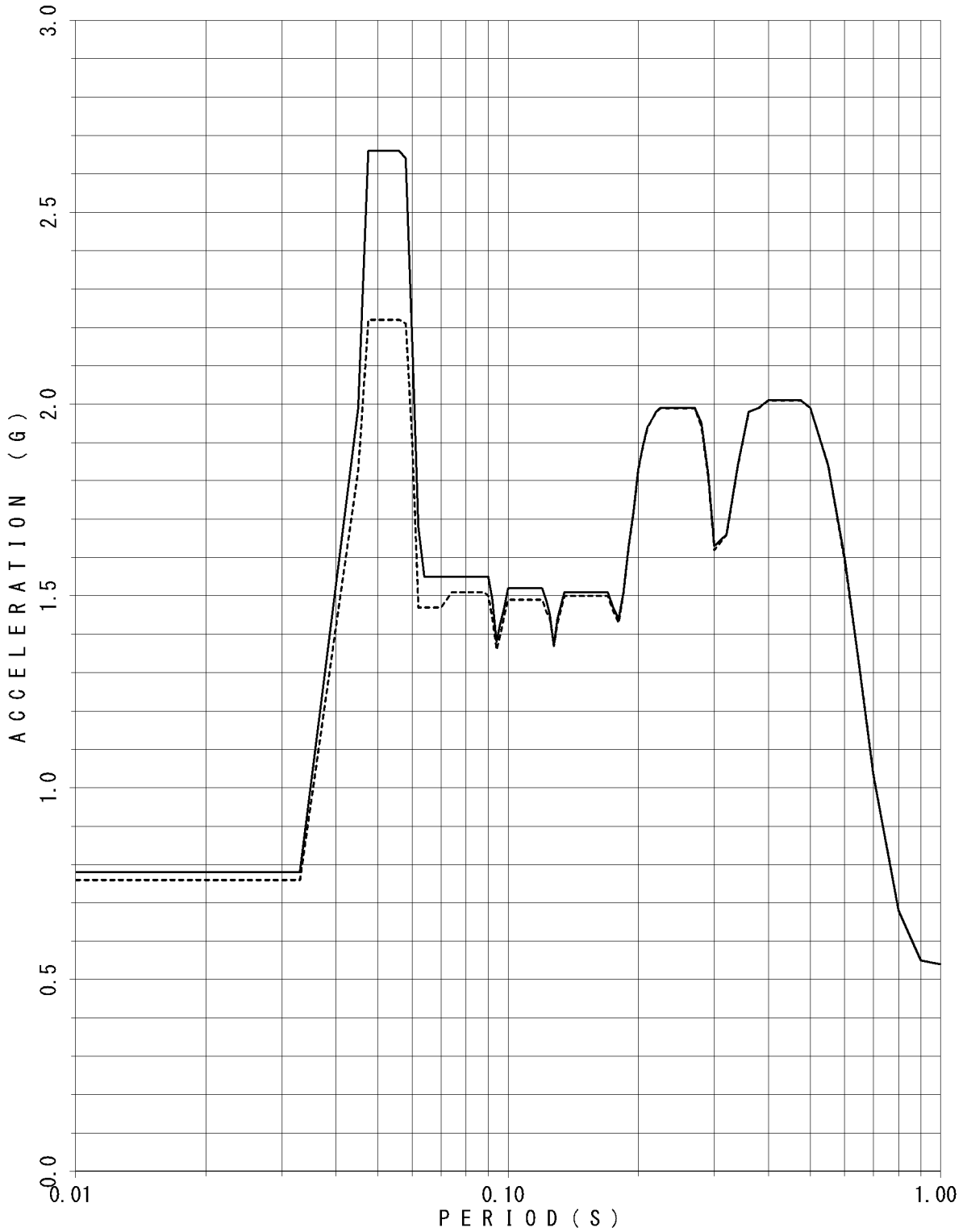

FLOOR RESPONSE SPECTRUM

UNIT NAME : KON-3/4
 WAVE NAME : Ss-19
 BUILDING NAME : TSC
 ELEVATION : EL14.40M #TSC2
 DAMPING : 2.5%

—— X - - - - Y

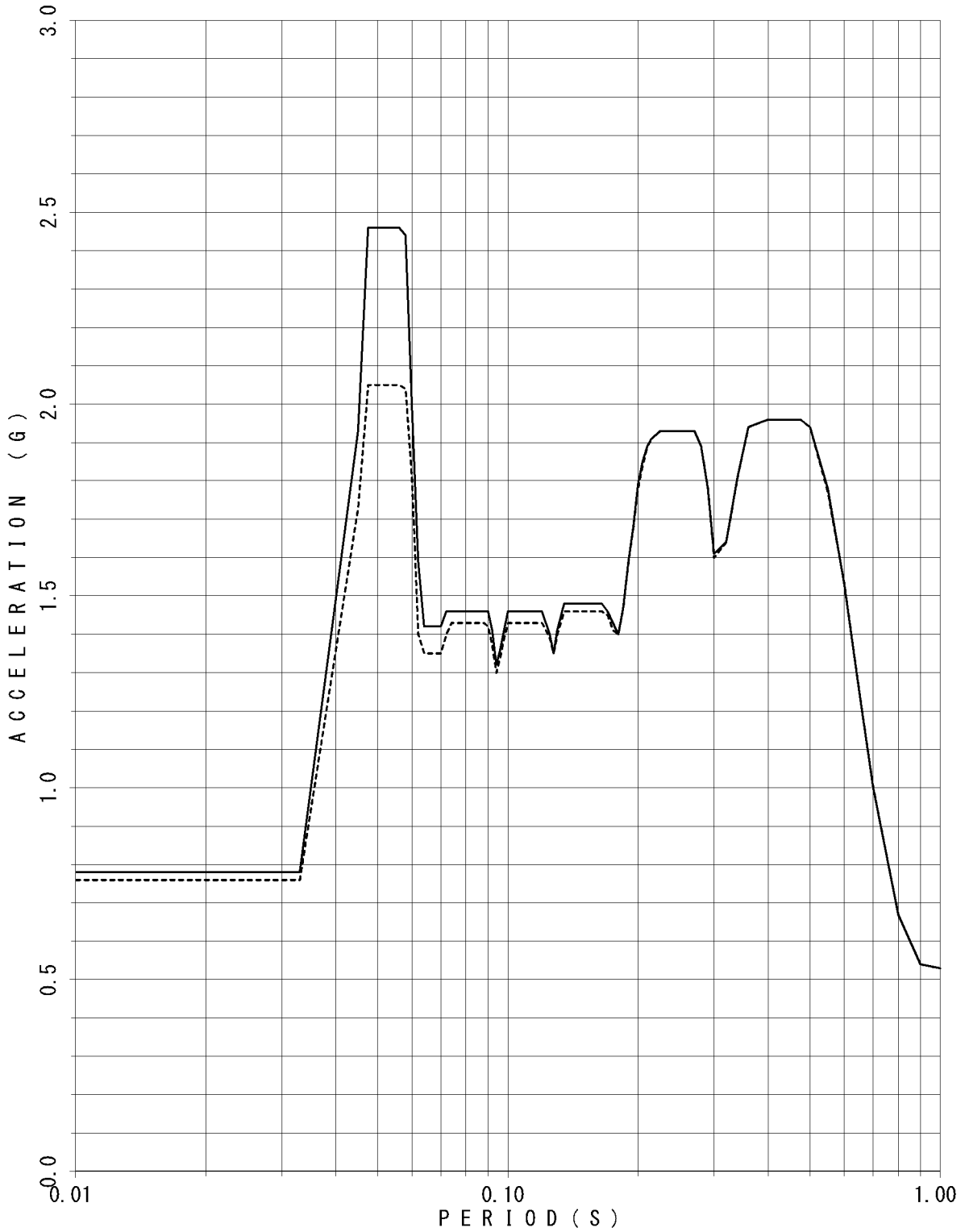

FLOOR RESPONSE SPECTRUM

UNIT NAME : KON-3/4
 WAVE NAME : Ss-19
 BUILDING NAME : TSC
 ELEVATION : EL14.40M #TSC2
 DAMPING : 3.0%

—— X - - - - Y

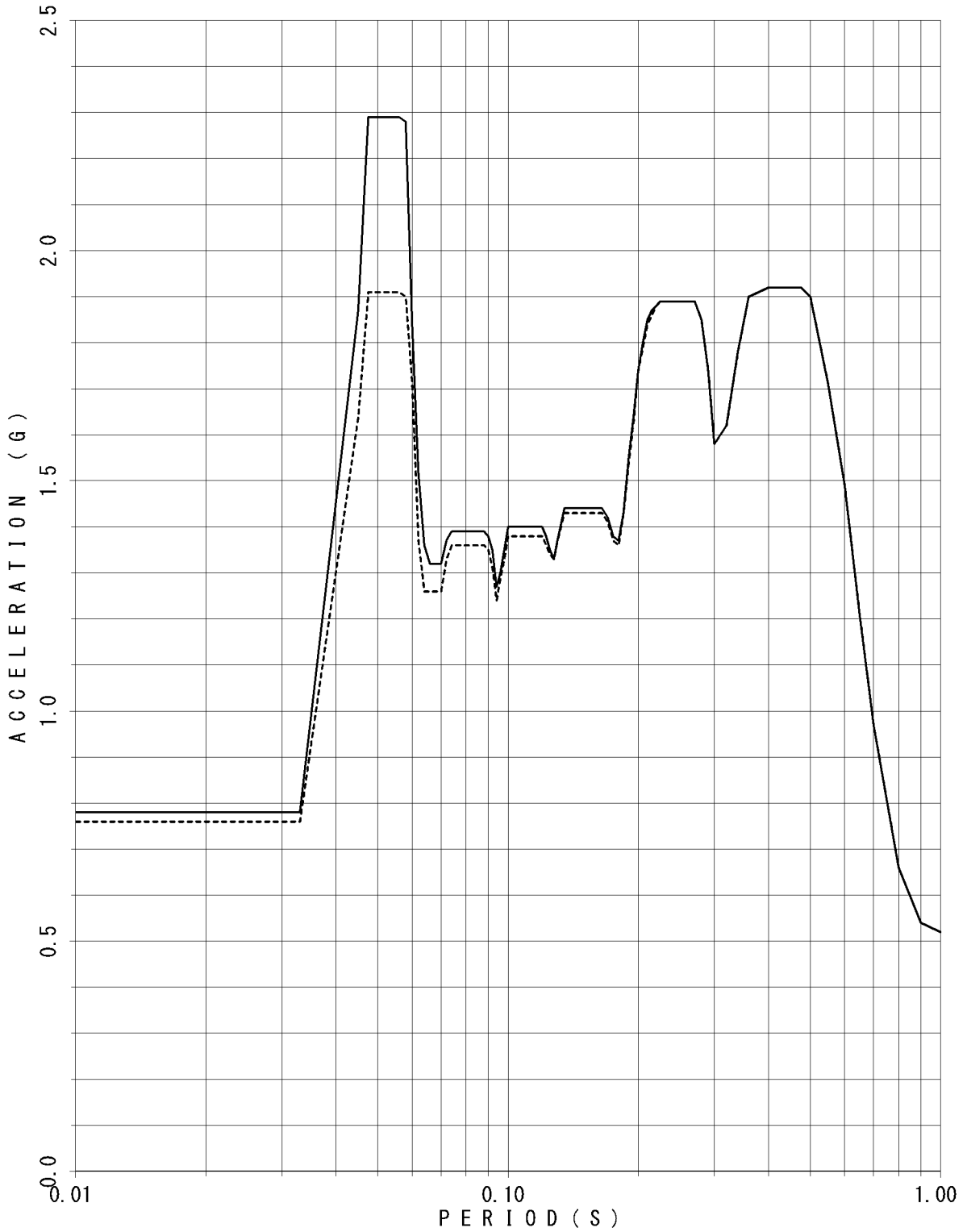

FLOOR RESPONSE SPECTRUM

UNIT NAME : KON-3/4
WAVE NAME : Ss-19
BUILDING NAME : TSC
ELEVATION : EL14.40M #TSC2
DAMPING : 4.0%

—— X - - - - Y

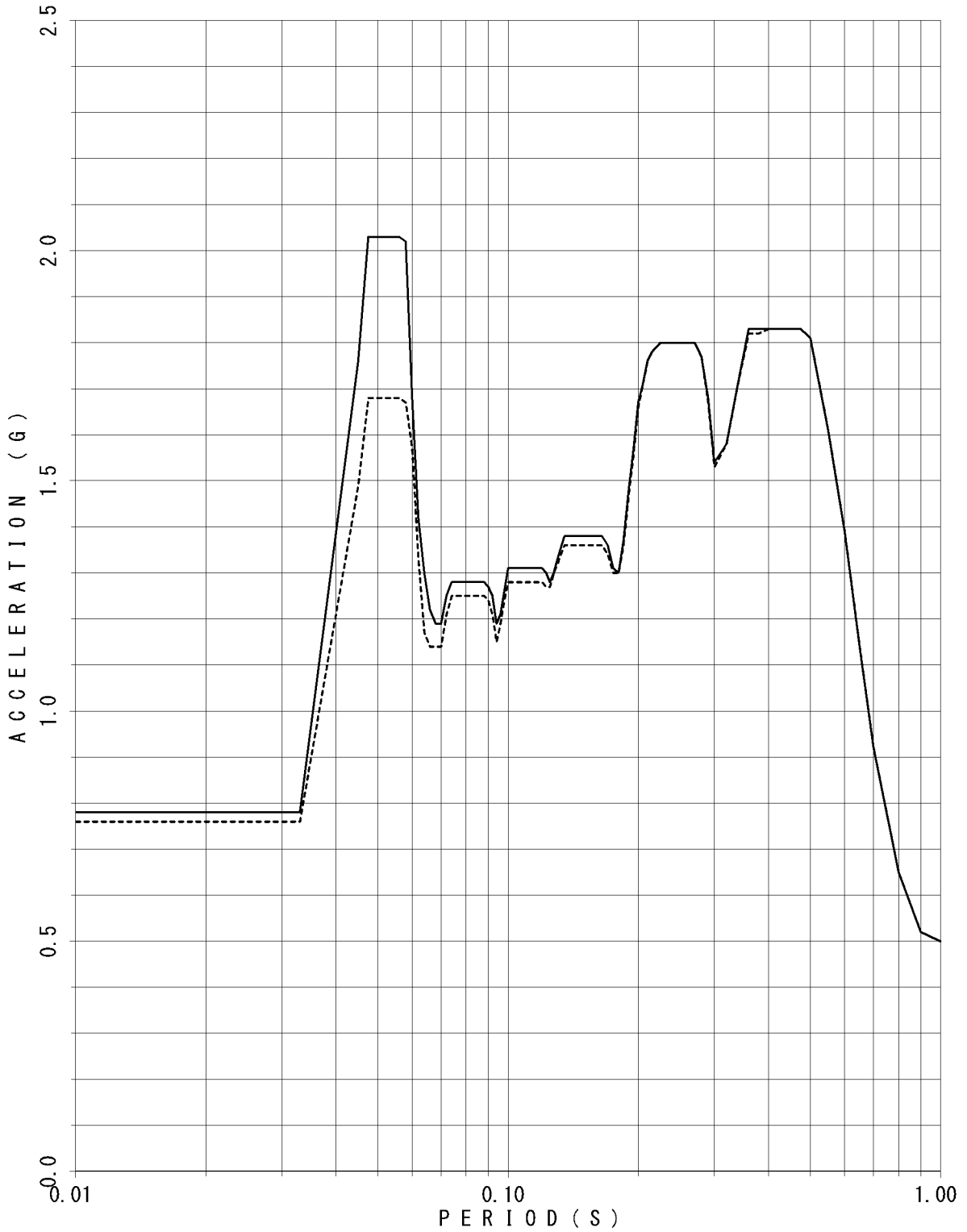

FLOOR RESPONSE SPECTRUM

UNIT NAME : KON-3/4
 WAVE NAME : Ss-19
 BUILDING NAME : TSC
 ELEVATION : EL14.40M #TSC2
 DAMPING : 5.0%

—— X - - - - Y



FLOOR RESPONSE SPECTRUM

UNIT NAME : KON-3/4
WAVE NAME : Ss-19
BUILDING NAME : TSC
ELEVATION : EL8.55M #TSC4
DAMPING : 0.5%

—— X - - - - Y

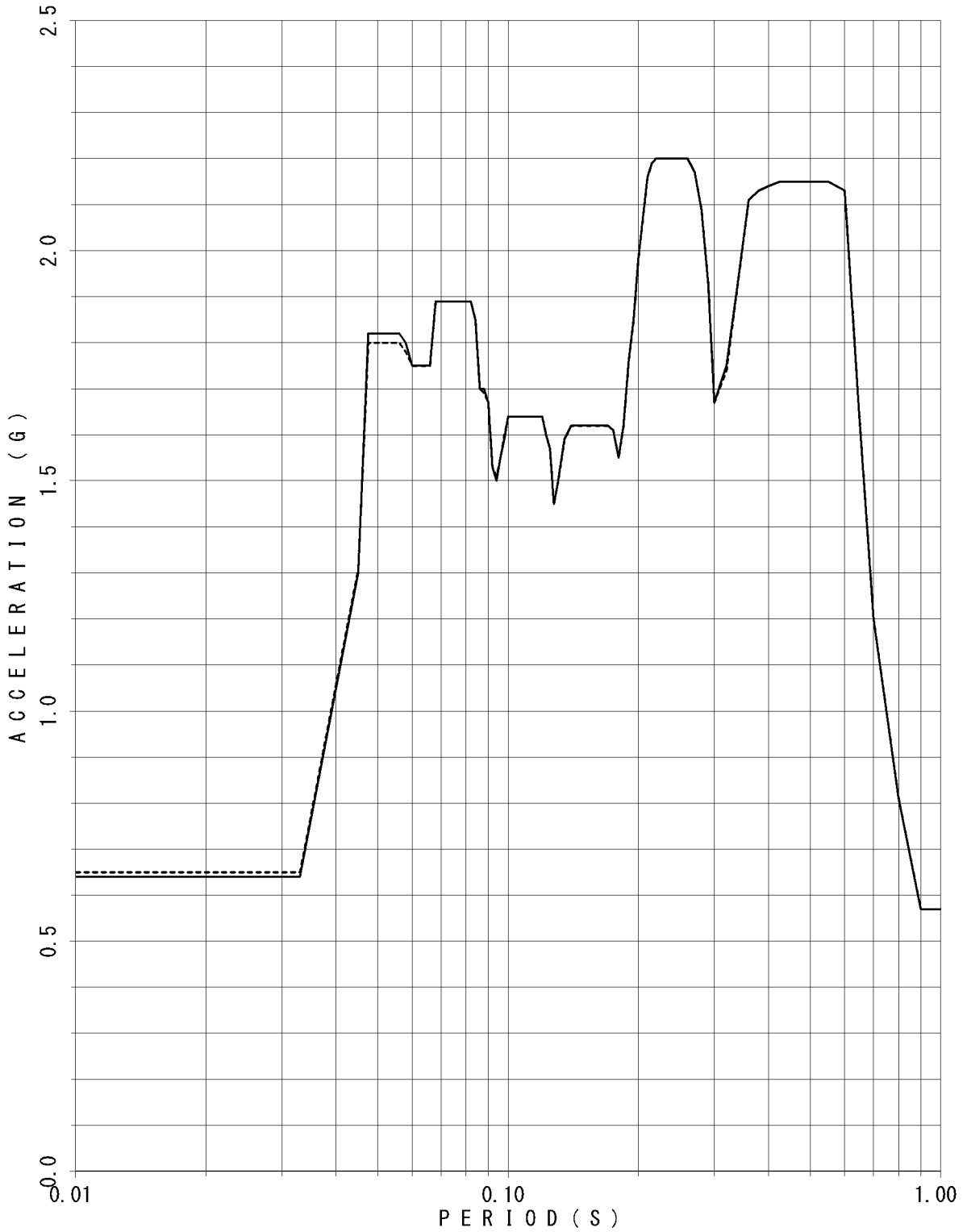

FLOOR RESPONSE SPECTRUM

UNIT NAME : KON-3/4
 WAVE NAME : Ss-19
 BUILDING NAME : TSC
 ELEVATION : EL8.55M #TSC4
 DAMPING : 1.0%

—— X - - - - Y

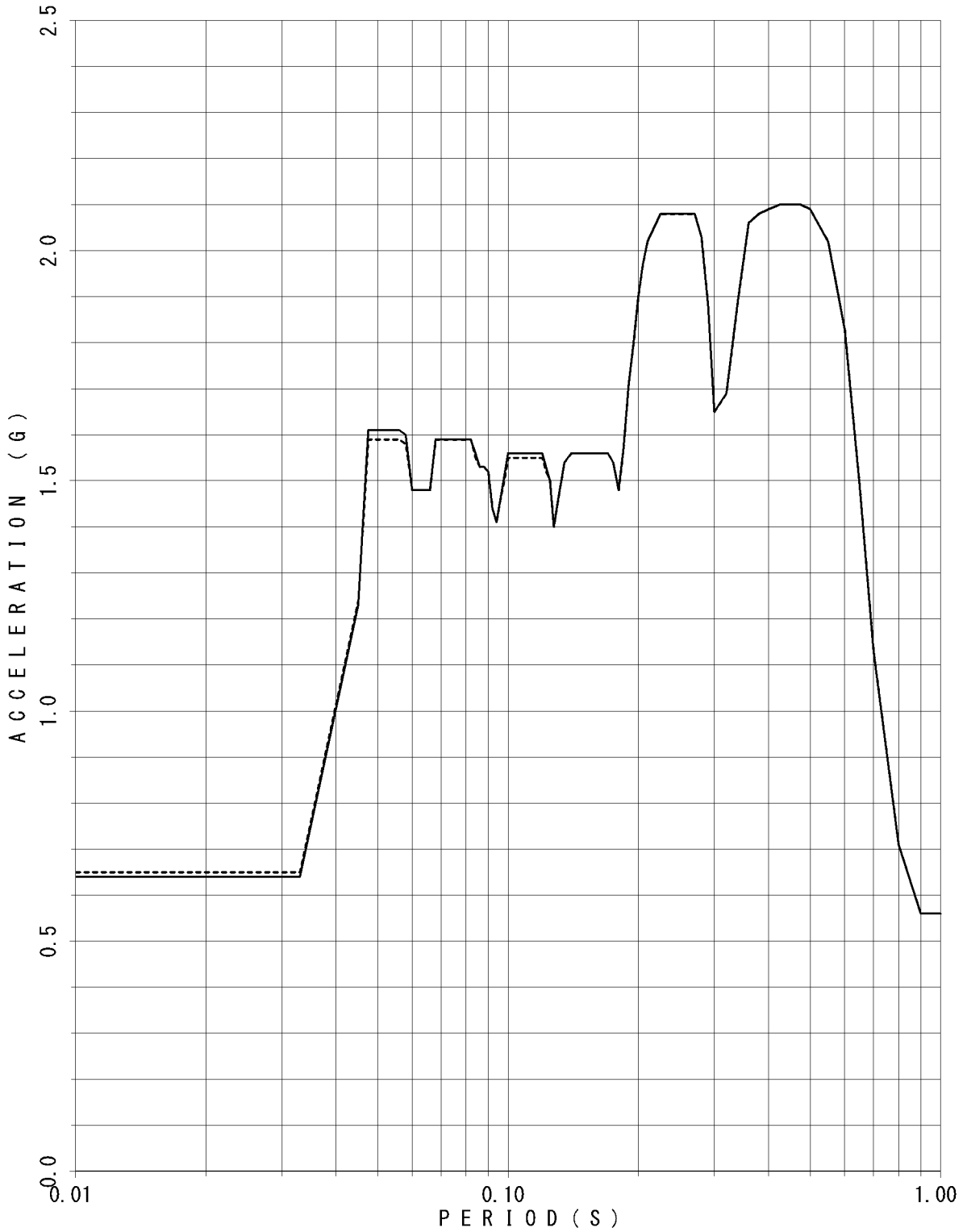

FLOOR RESPONSE SPECTRUM

UNIT NAME : KON-3/4
WAVE NAME : Ss-19
BUILDING NAME : TSC
ELEVATION : EL8.55M #TSC4
DAMPING : 1.5%

—— X - - - - Y

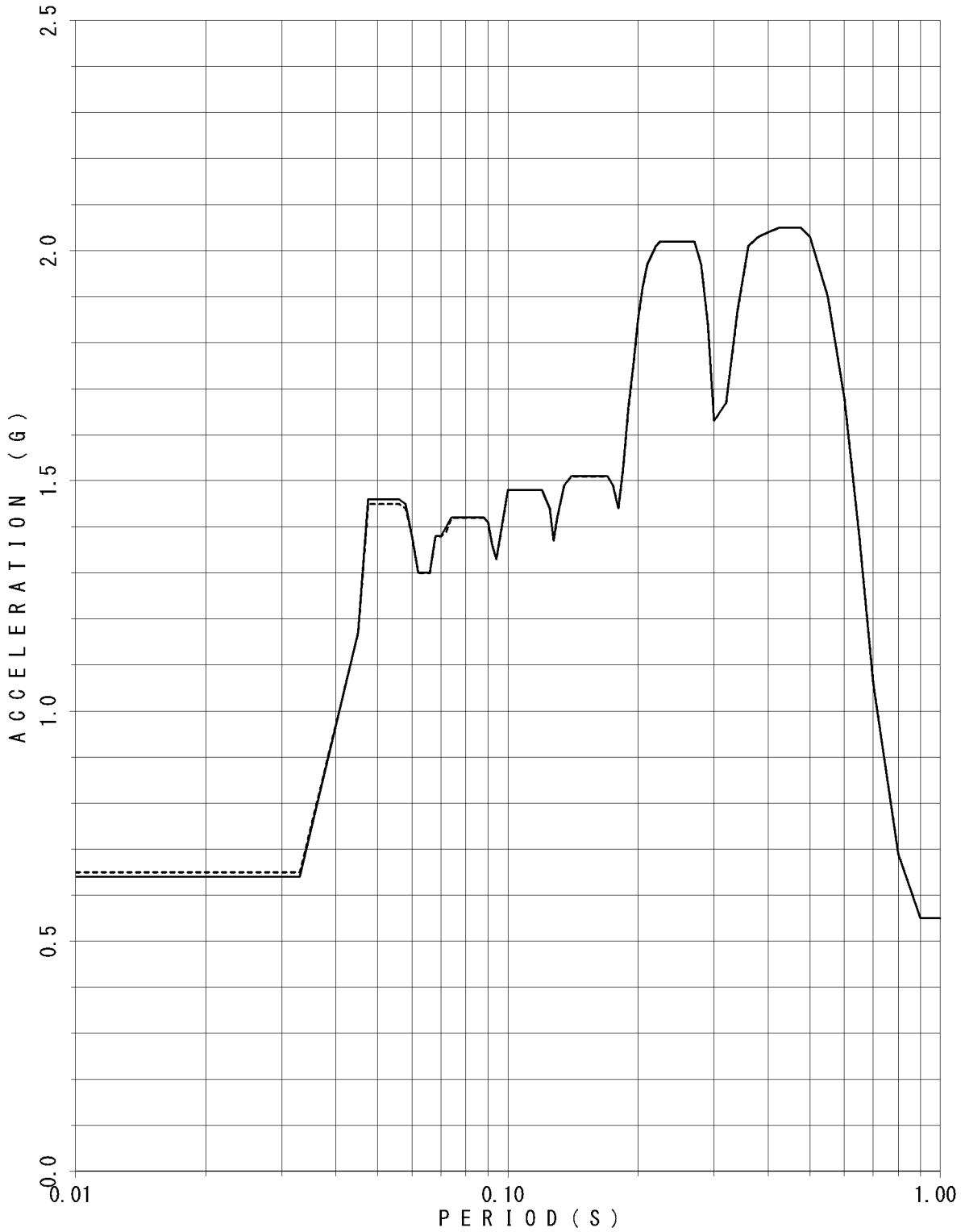

FLOOR RESPONSE SPECTRUM

UNIT NAME : KON-3/4
 WAVE NAME : Ss-19
 BUILDING NAME : TSC
 ELEVATION : EL8.55M #TSC4
 DAMPING : 2.0%

—— X - - - - Y

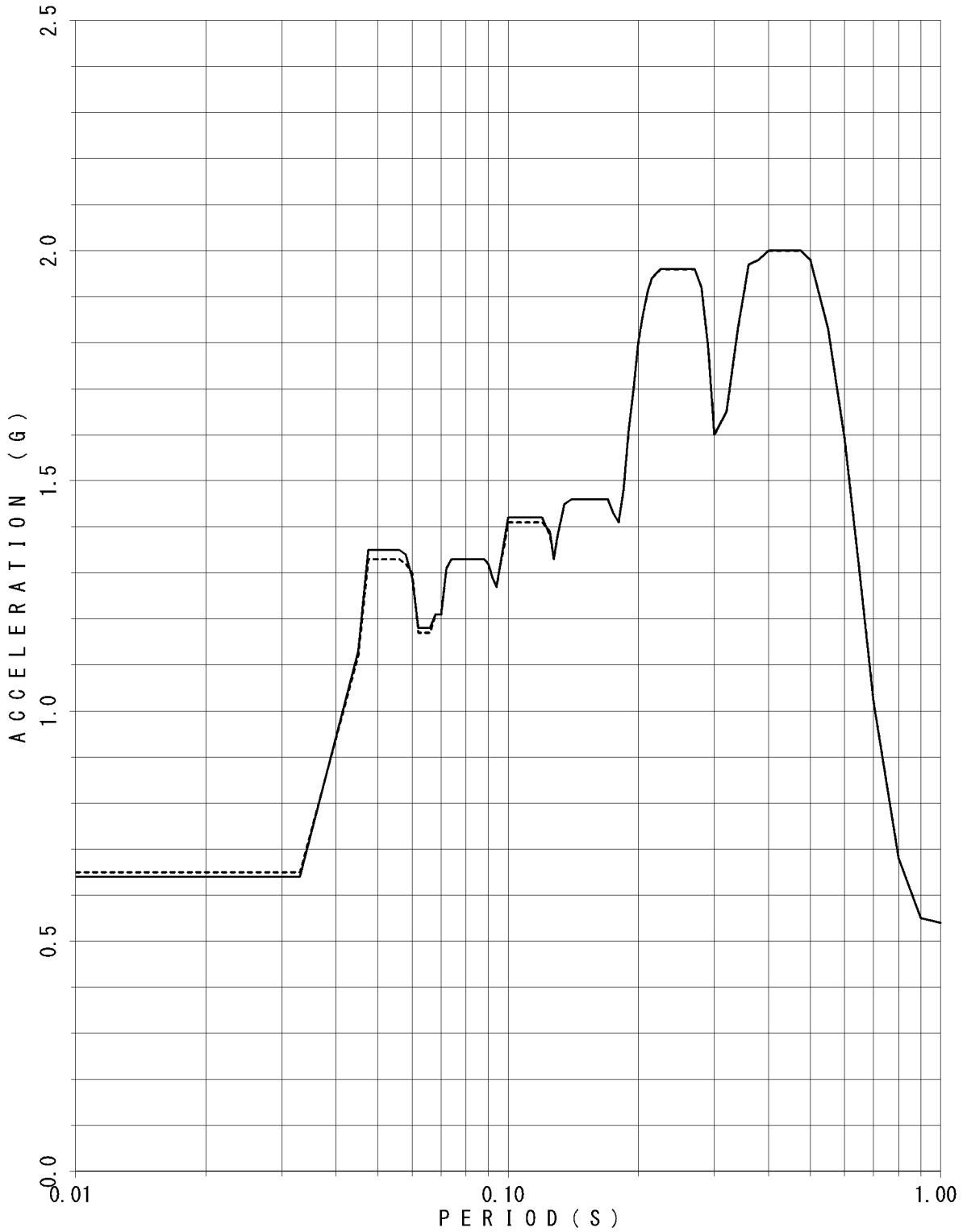

FLOOR RESPONSE SPECTRUM

UNIT NAME : KON-3/4
WAVE NAME : Ss-19
BUILDING NAME : TSC
ELEVATION : EL8.55M #TSC4
DAMPING : 2.5%

—— X - - - - Y

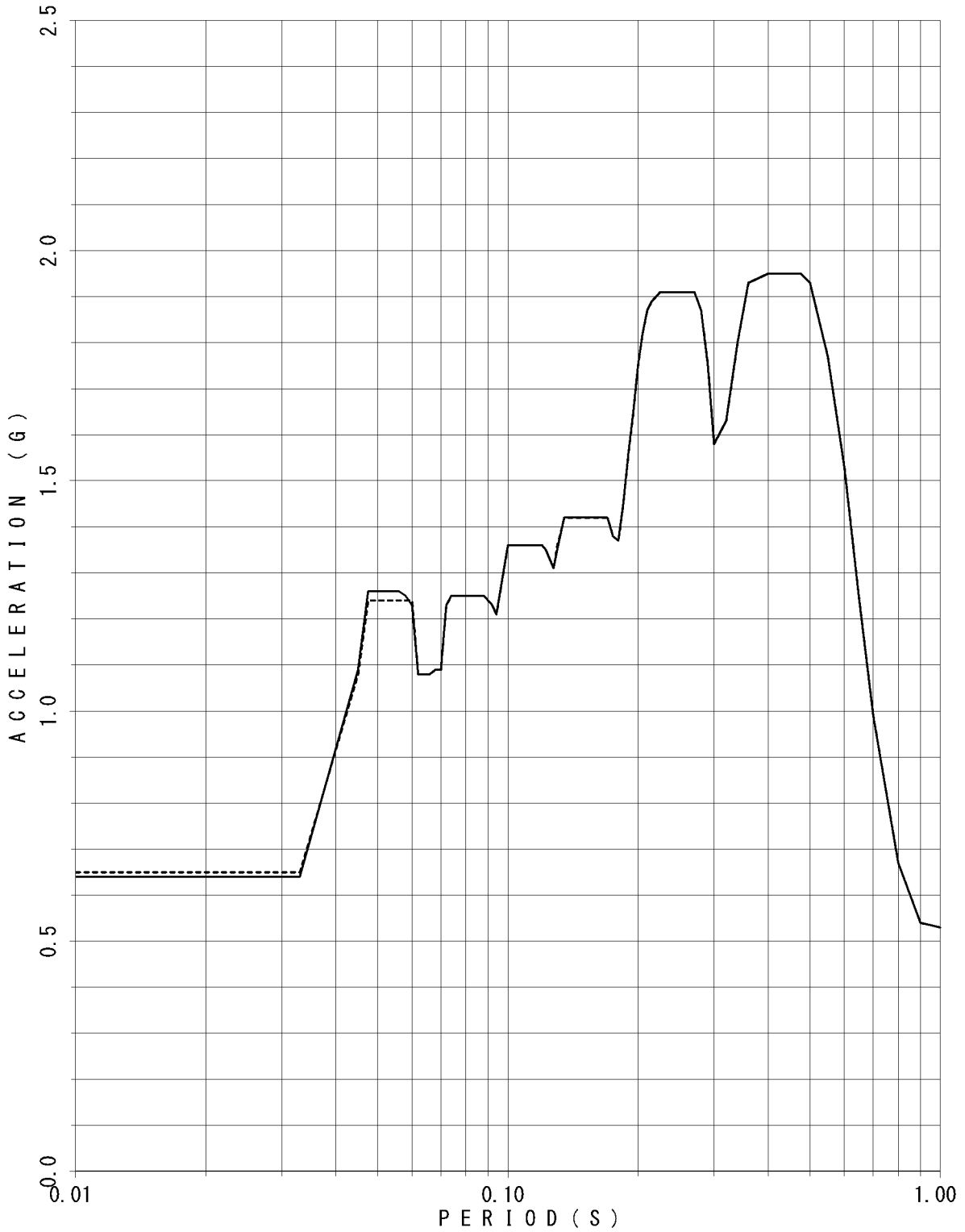

FLOOR RESPONSE SPECTRUM

UNIT NAME : KON-3/4
 WAVE NAME : Ss-19
 BUILDING NAME : TSC
 ELEVATION : EL8.55M #TSC4
 DAMPING : 3.0%

—— X - - - - Y

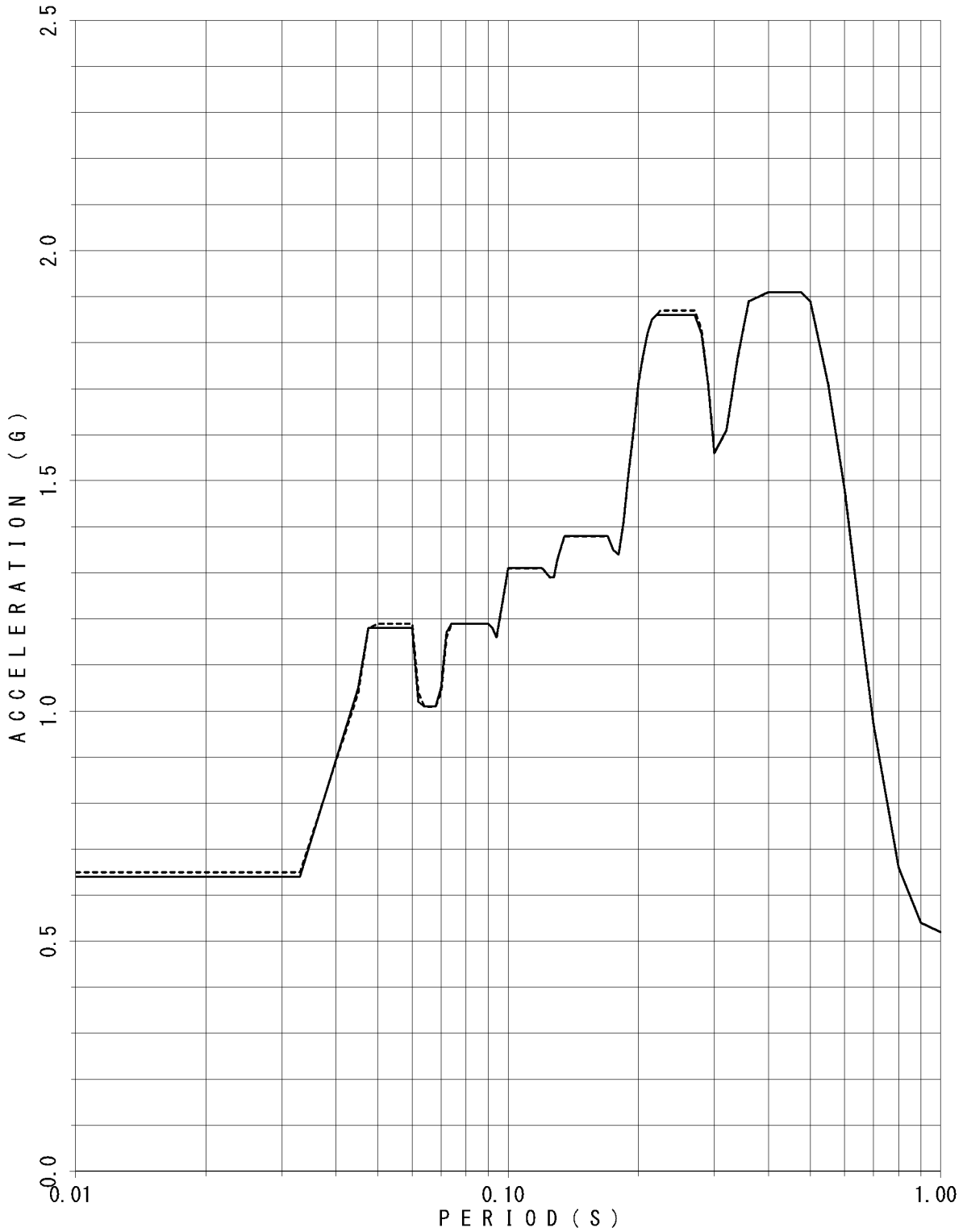

FLOOR RESPONSE SPECTRUM

UNIT NAME : KON-3/4
 WAVE NAME : Ss-19
 BUILDING NAME : TSC
 ELEVATION : EL8.55M #TSC4
 DAMPING : 4.0%

—— X - - - - Y

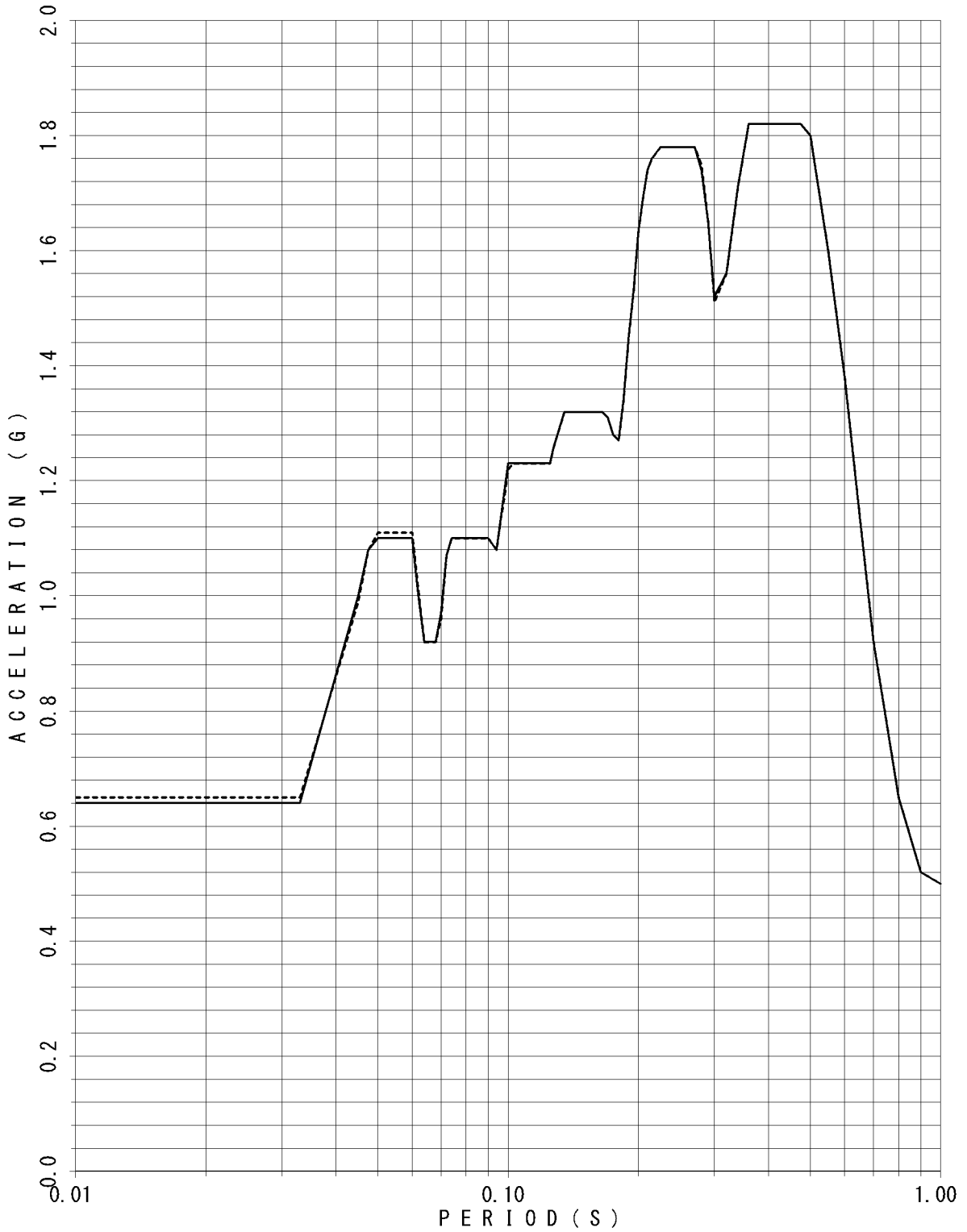

FLOOR RESPONSE SPECTRUM

UNIT NAME : KON-3/4
 WAVE NAME : Ss-19
 BUILDING NAME : TSC
 ELEVATION : EL8.55M #TSC4
 DAMPING : 5.0%

—— X - - - - - Y

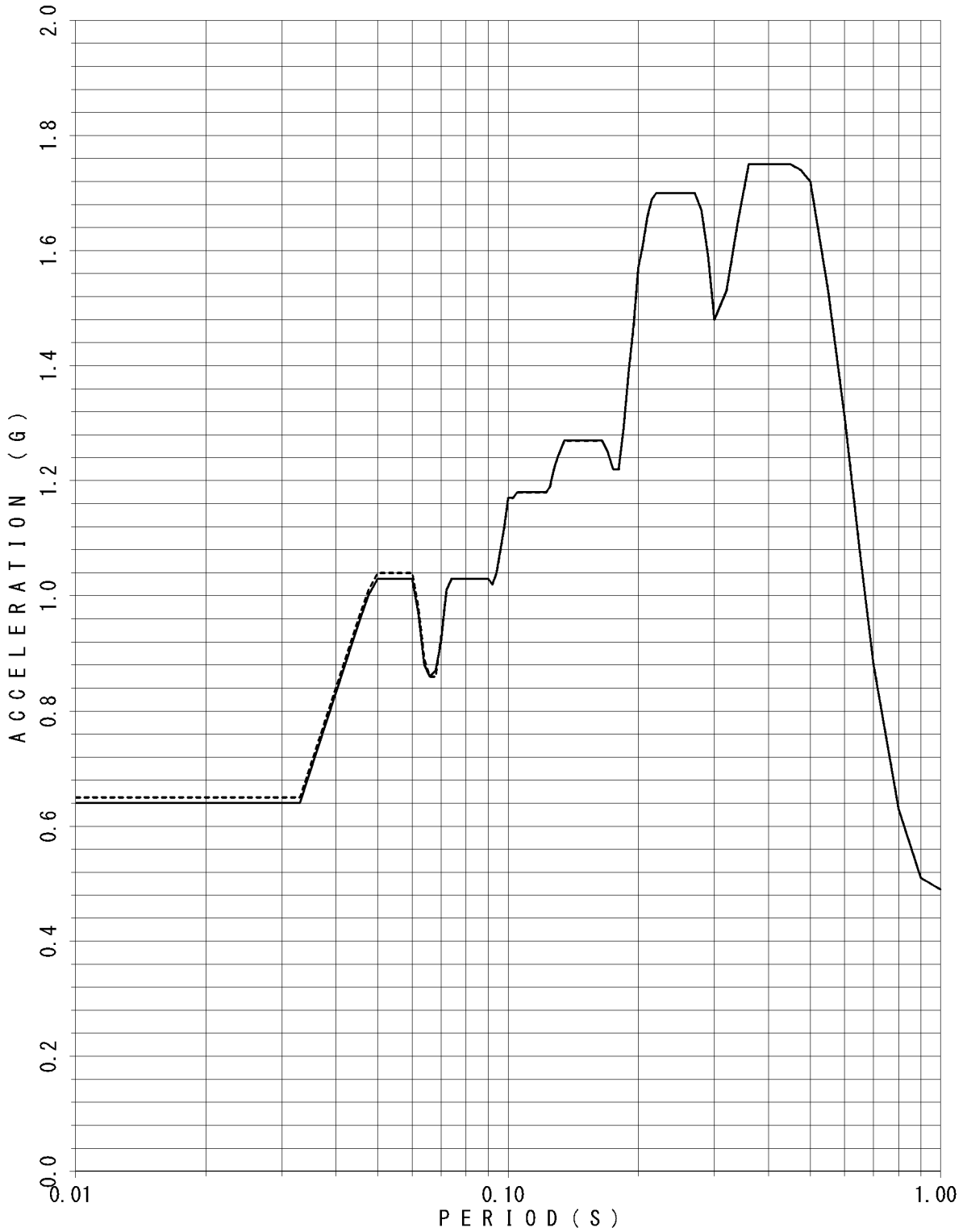

FLOOR RESPONSE SPECTRUM

UNIT NAME : KON-3/4
 WAVE NAME : Ss-1
 BUILDING NAME : TSC
 ELEVATION : EL18.95M #TSC1
 DAMPING : 0.5%

— v

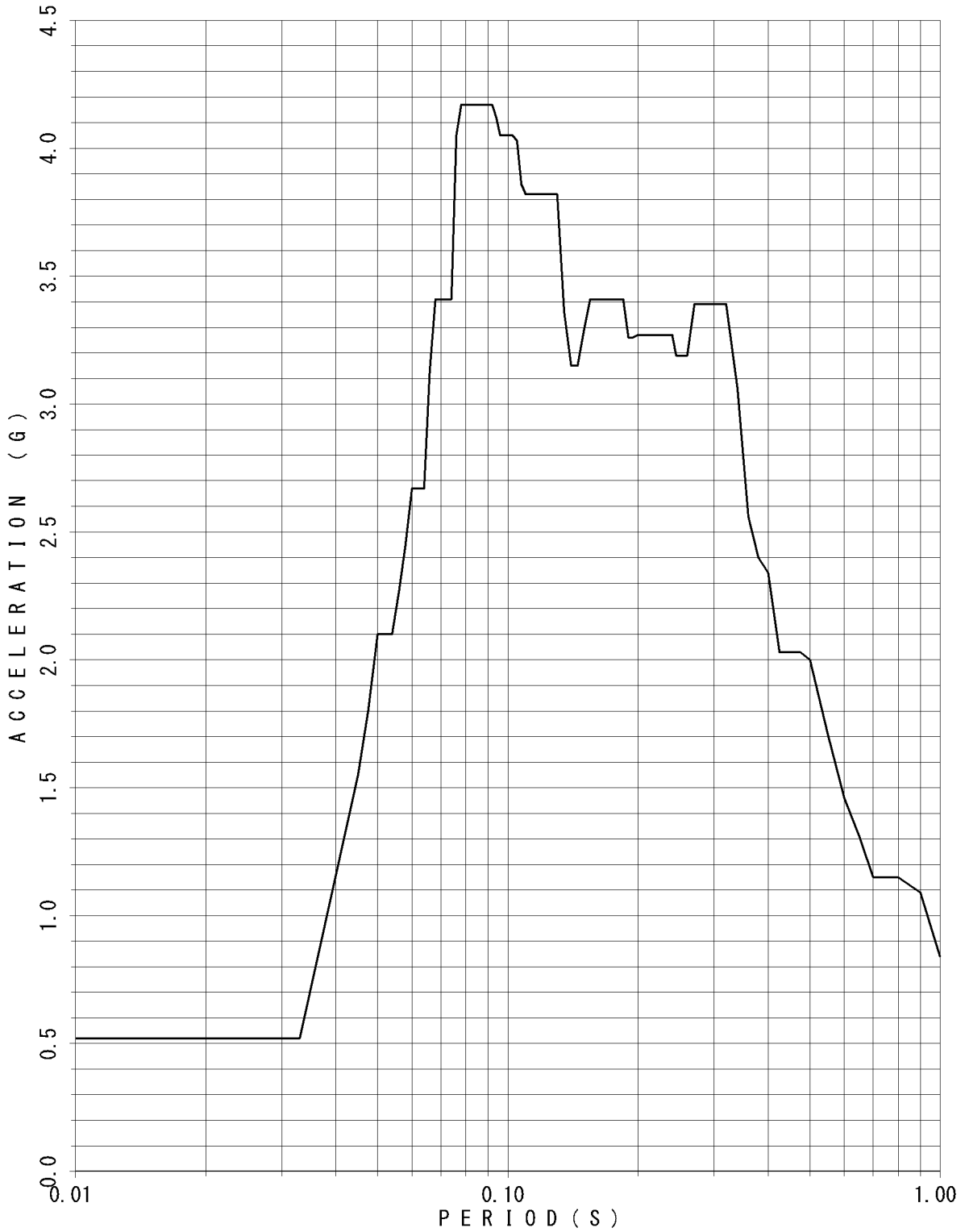

FLOOR RESPONSE SPECTRUM

UNIT NAME : KON-3/4
WAVE NAME : Ss-1
BUILDING NAME : TSC
ELEVATION : EL18.95M #TSC1
DAMPING : 1.0%

— V

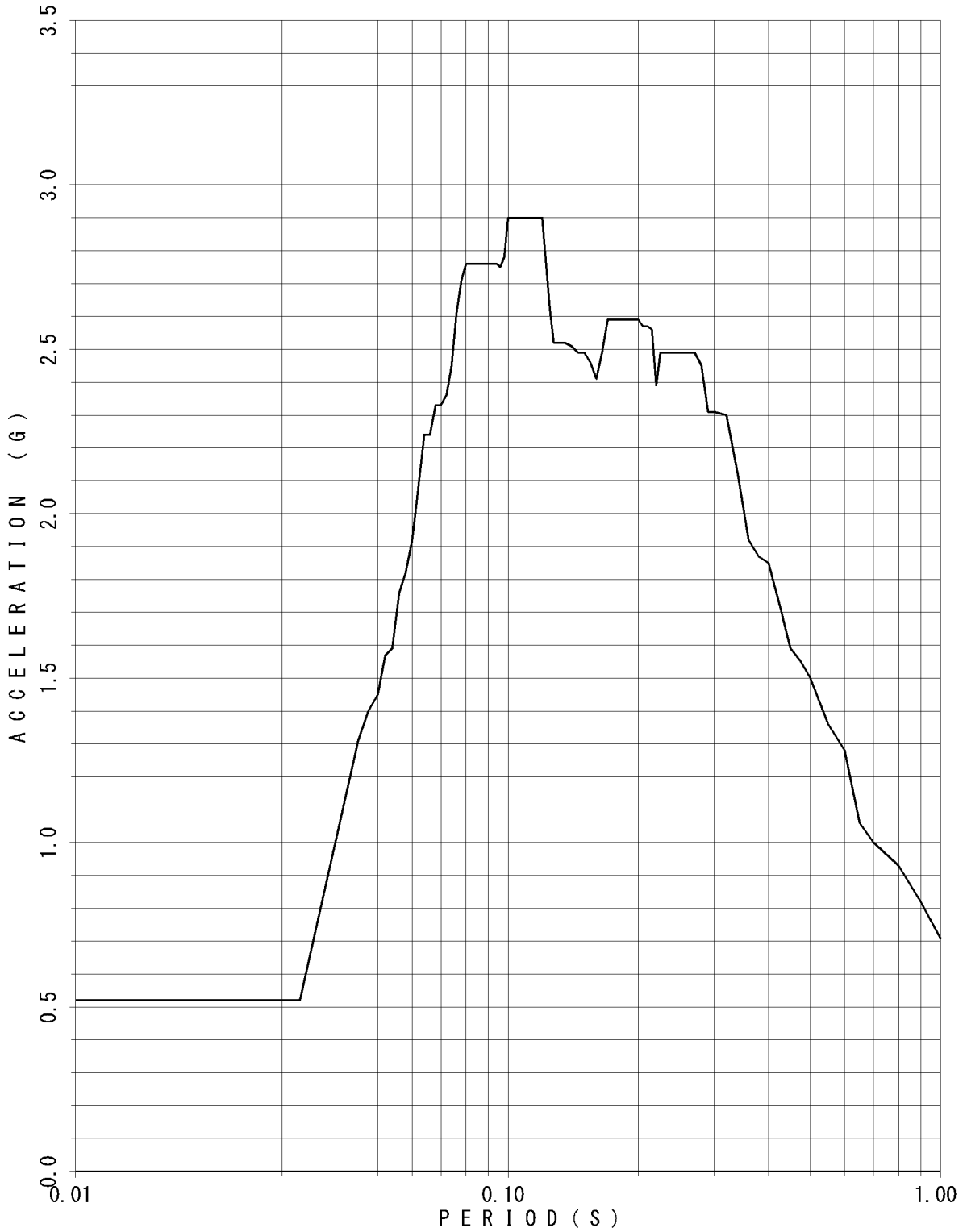

FLOOR RESPONSE SPECTRUM

UNIT NAME : KON-3/4
 WAVE NAME : Ss-1
 BUILDING NAME : TSC
 ELEVATION : EL18.95M #TSC1
 DAMPING : 1.5%

— v

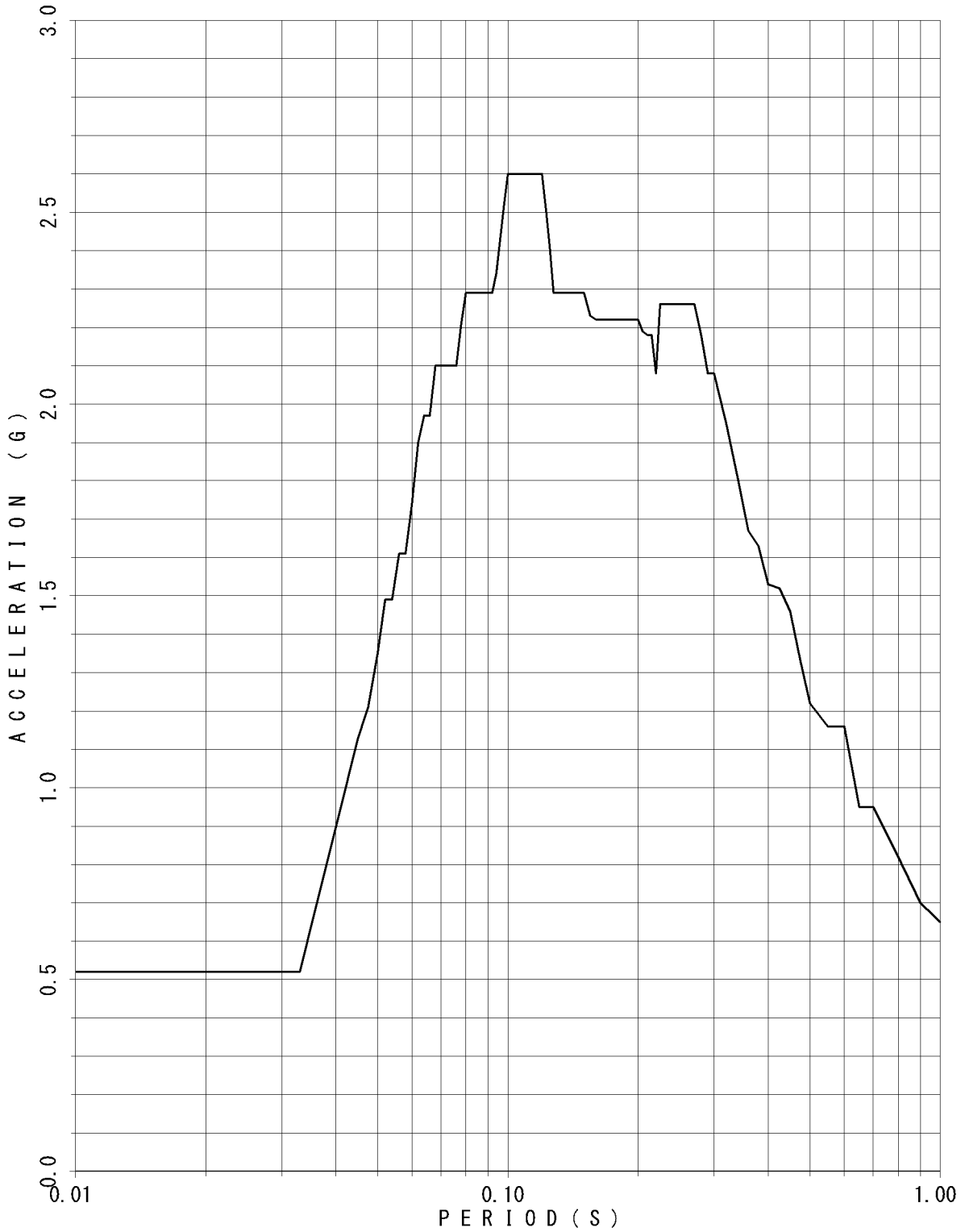

FLOOR RESPONSE SPECTRUM

UNIT NAME : KON-3/4
WAVE NAME : Ss-1
BUILDING NAME : TSC
ELEVATION : EL18.95M #TSC1
DAMPING : 2.0%

— v

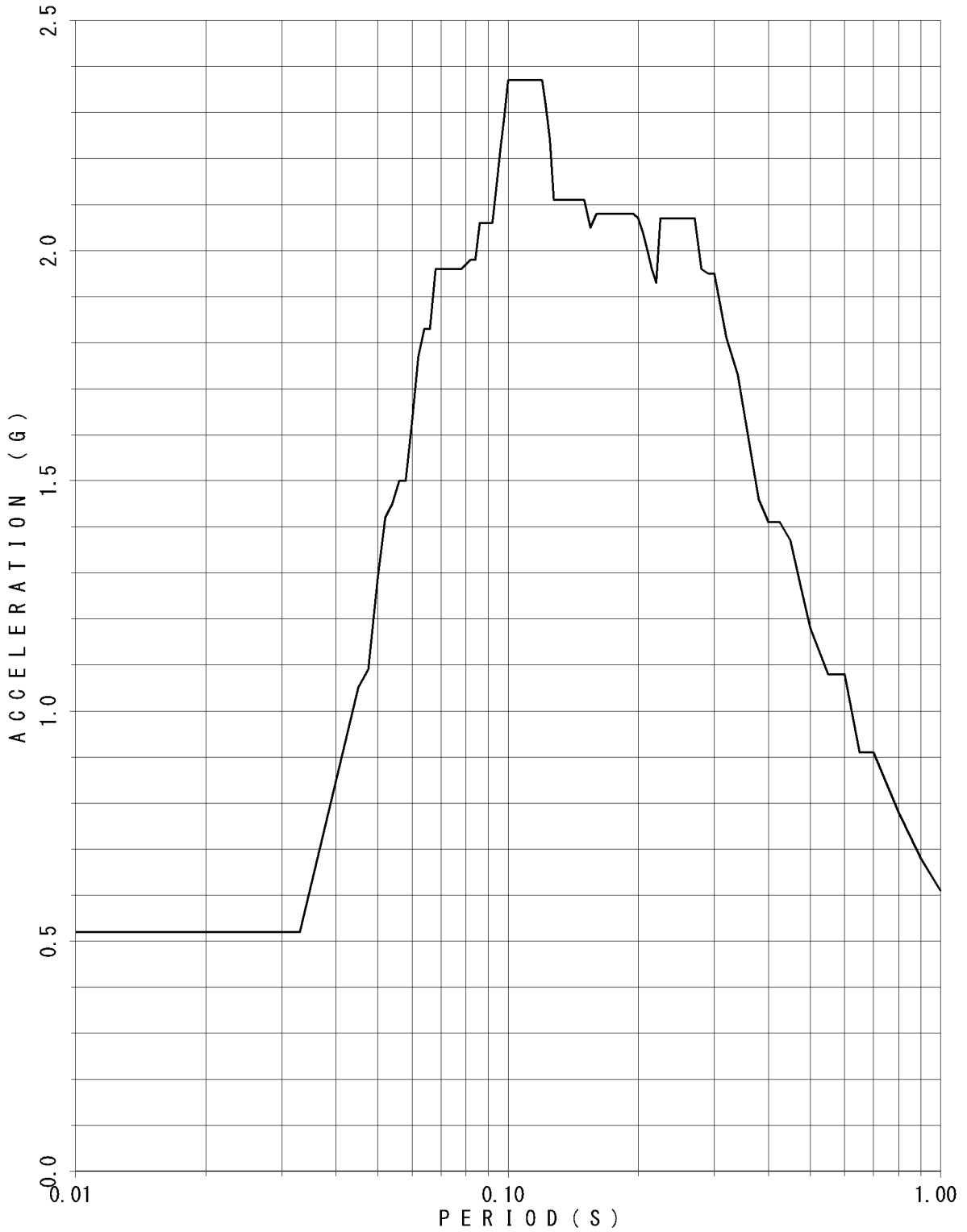

FLOOR RESPONSE SPECTRUM

UNIT NAME : KON-3/4
WAVE NAME : Ss-1
BUILDING NAME : TSC
ELEVATION : EL18.95M #TSC1
DAMPING : 2.5%

— v

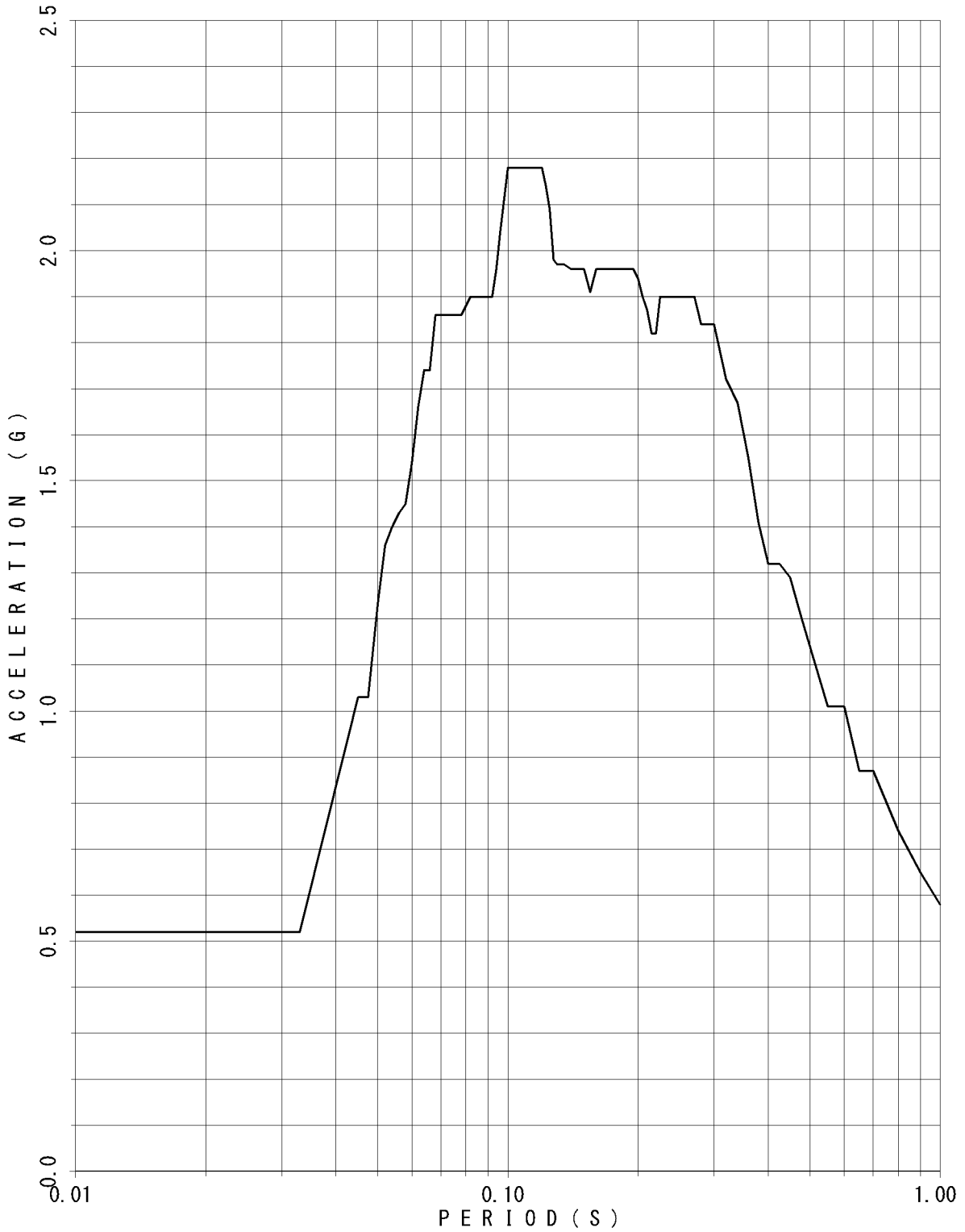

FLOOR RESPONSE SPECTRUM

UNIT NAME : KON-3/4
WAVE NAME : Ss-1
BUILDING NAME : TSC
ELEVATION : EL18.95M #TSC1
DAMPING : 3.0%

— v

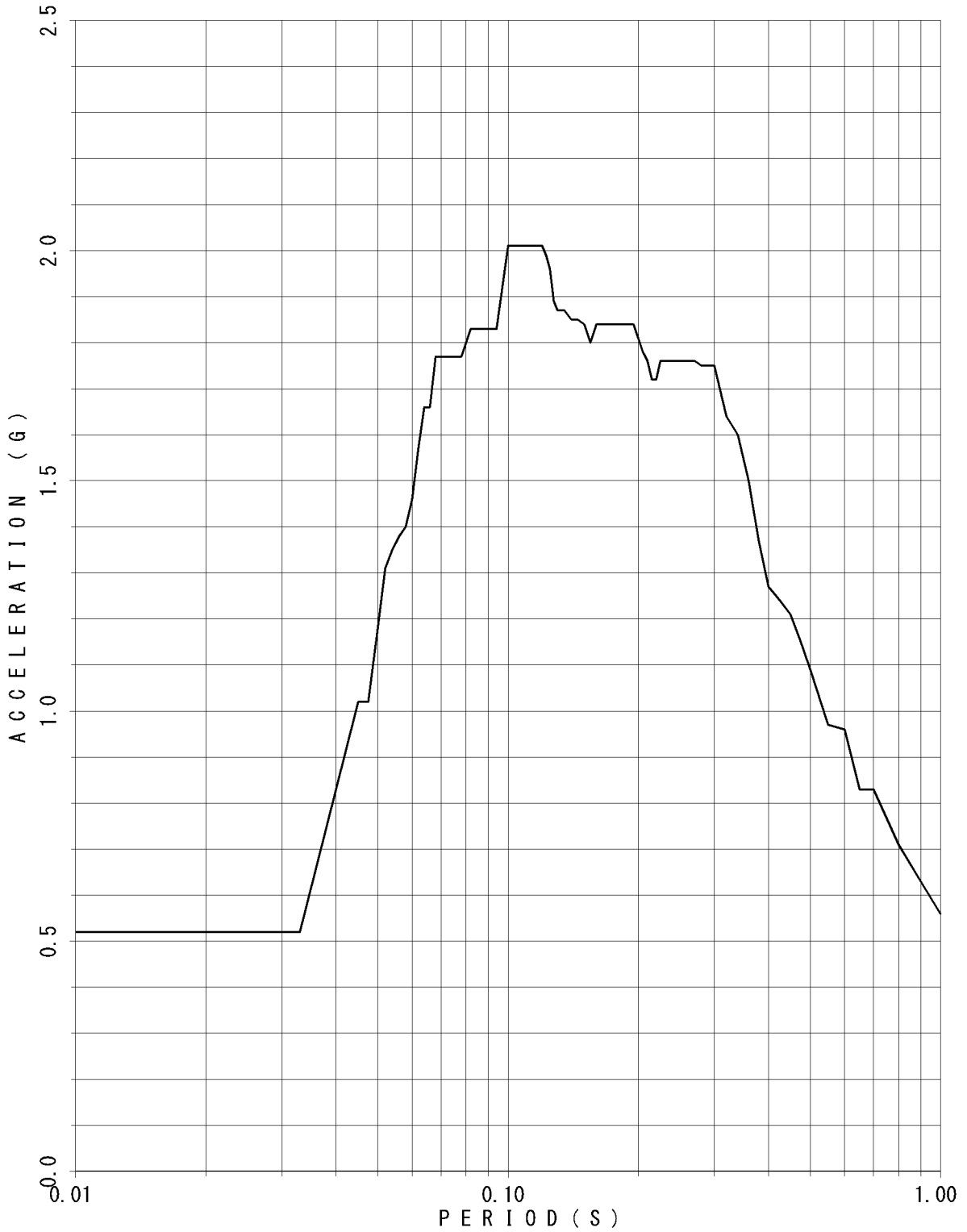

FLOOR RESPONSE SPECTRUM

UNIT NAME : KON-3/4
WAVE NAME : Ss-1
BUILDING NAME : TSC
ELEVATION : EL18.95M #TSC1
DAMPING : 4.0%

— v

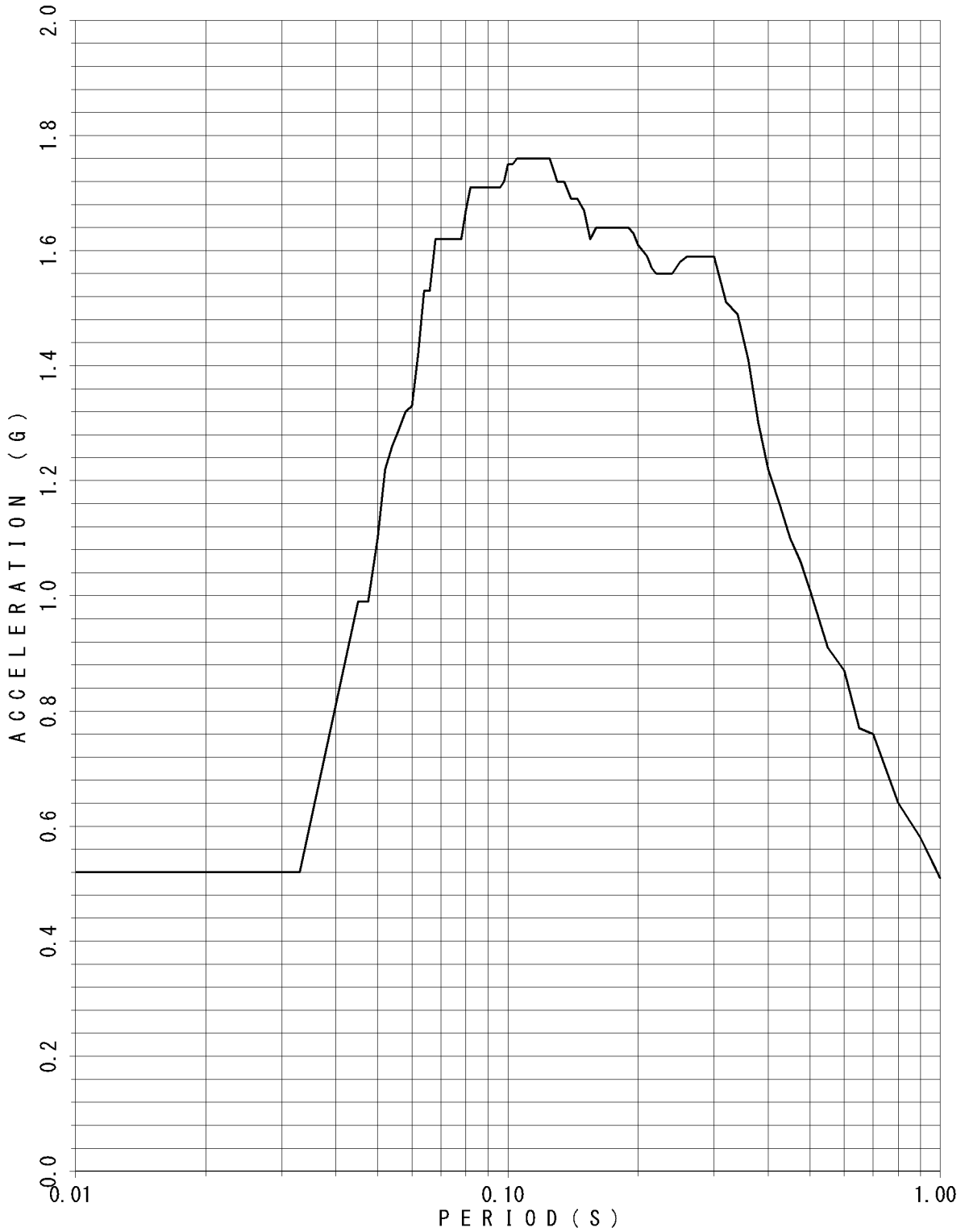

FLOOR RESPONSE SPECTRUM

UNIT NAME : KON-3/4
 WAVE NAME : Ss-1
 BUILDING NAME : TSC
 ELEVATION : EL18.95M #TSC1
 DAMPING : 5.0%

— V

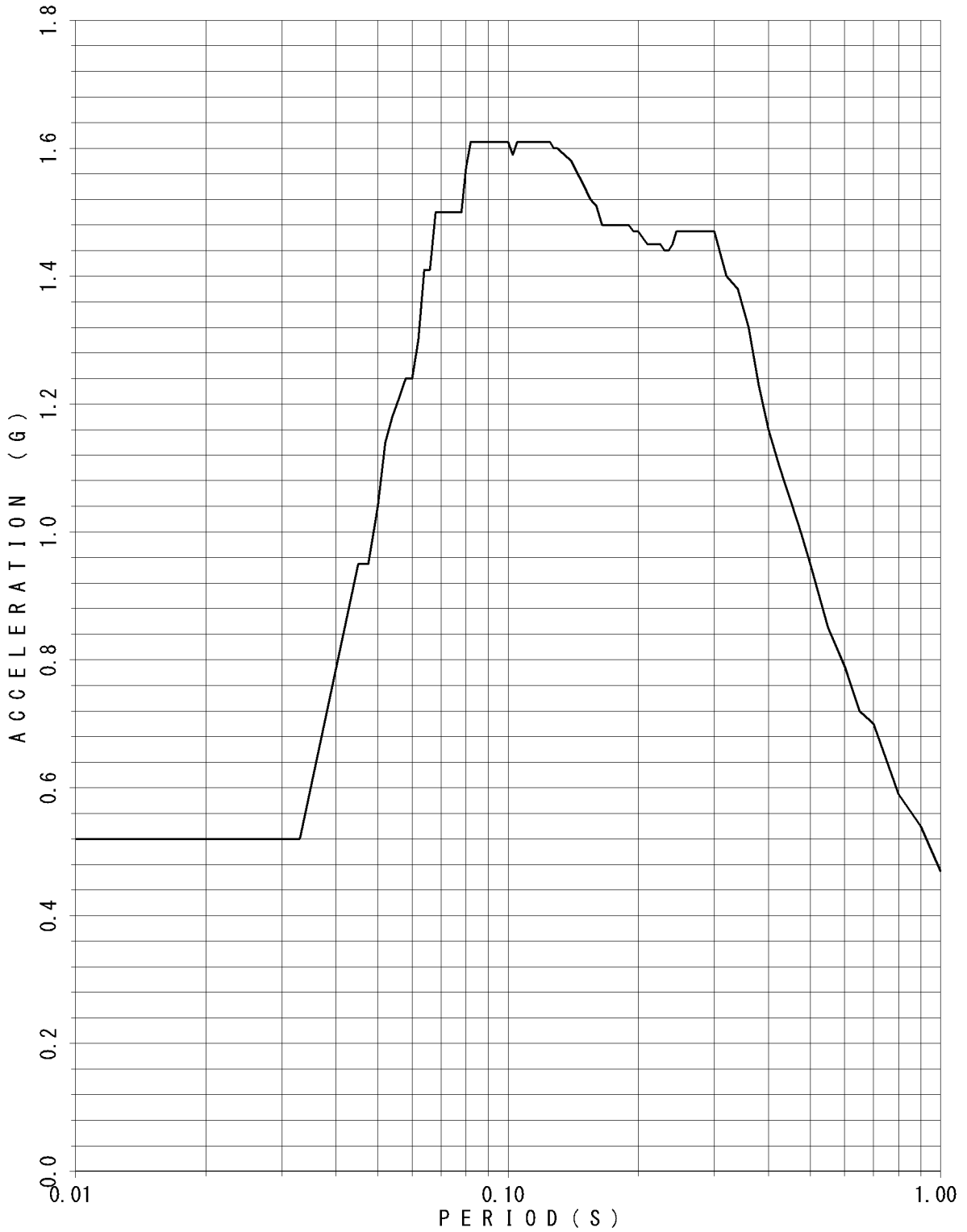

FLOOR RESPONSE SPECTRUM

UNIT NAME : KON-3/4
WAVE NAME : Ss-1
BUILDING NAME : TSC
ELEVATION : EL14.40M #TSC2
DAMPING : 0.5%

— V

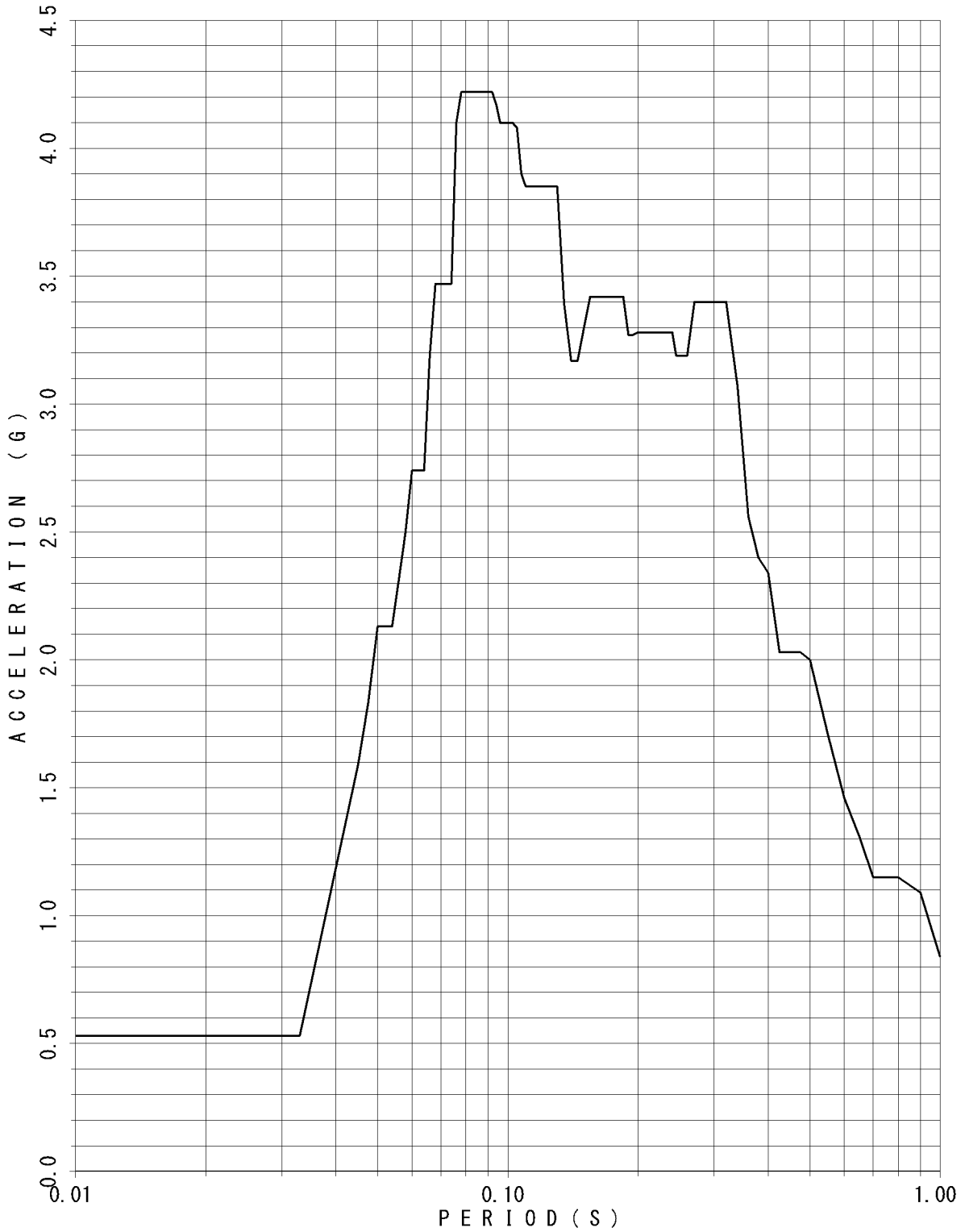

FLOOR RESPONSE SPECTRUM

UNIT NAME : KON-3/4
 WAVE NAME : Ss-1
 BUILDING NAME : TSC
 ELEVATION : EL14.40M #TSC2
 DAMPING : 1.0%

— v

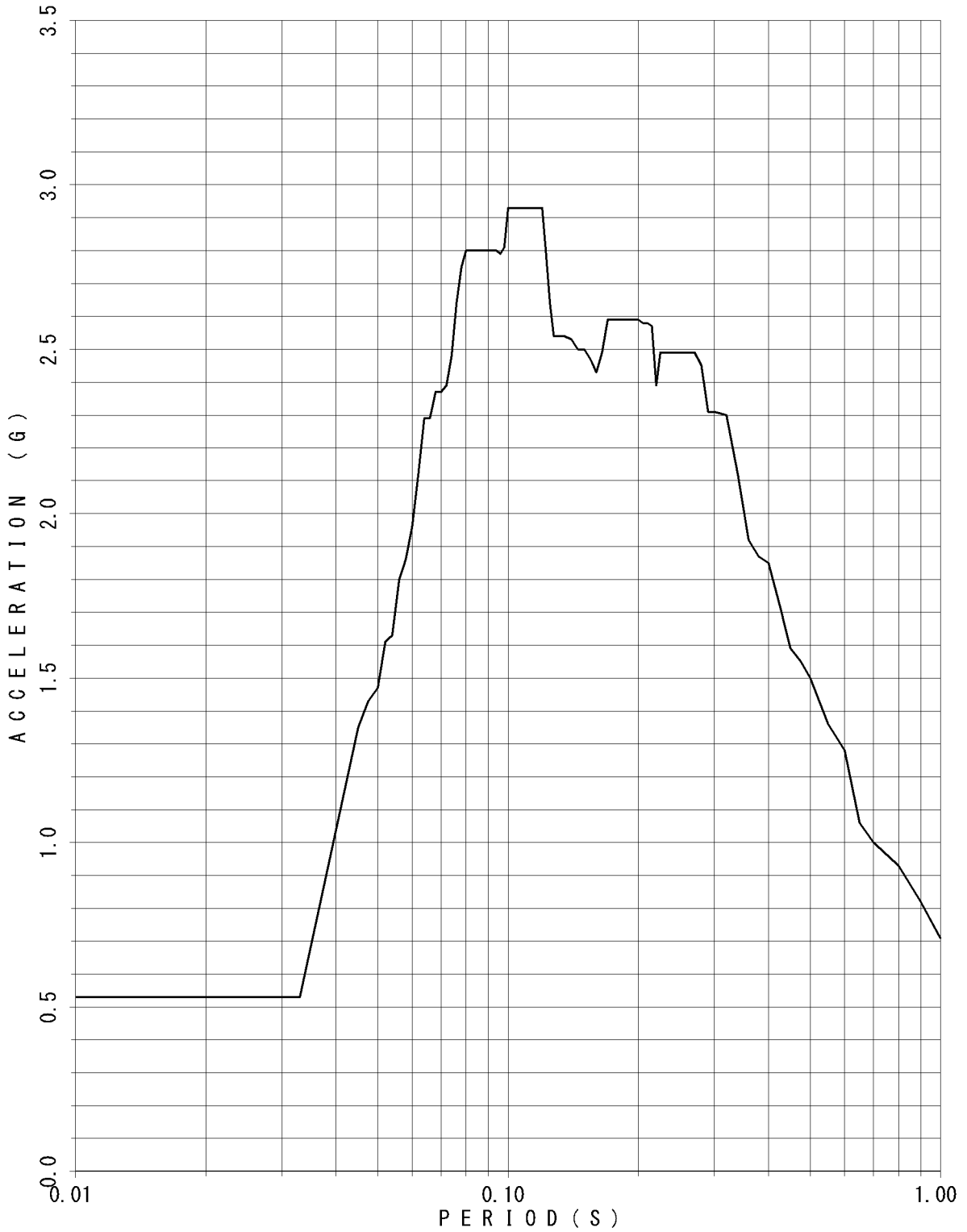

FLOOR RESPONSE SPECTRUM

UNIT NAME : KON-3/4
WAVE NAME : Ss-1
BUILDING NAME : TSC
ELEVATION : EL14.40M #TSC2
DAMPING : 1.5%

— v

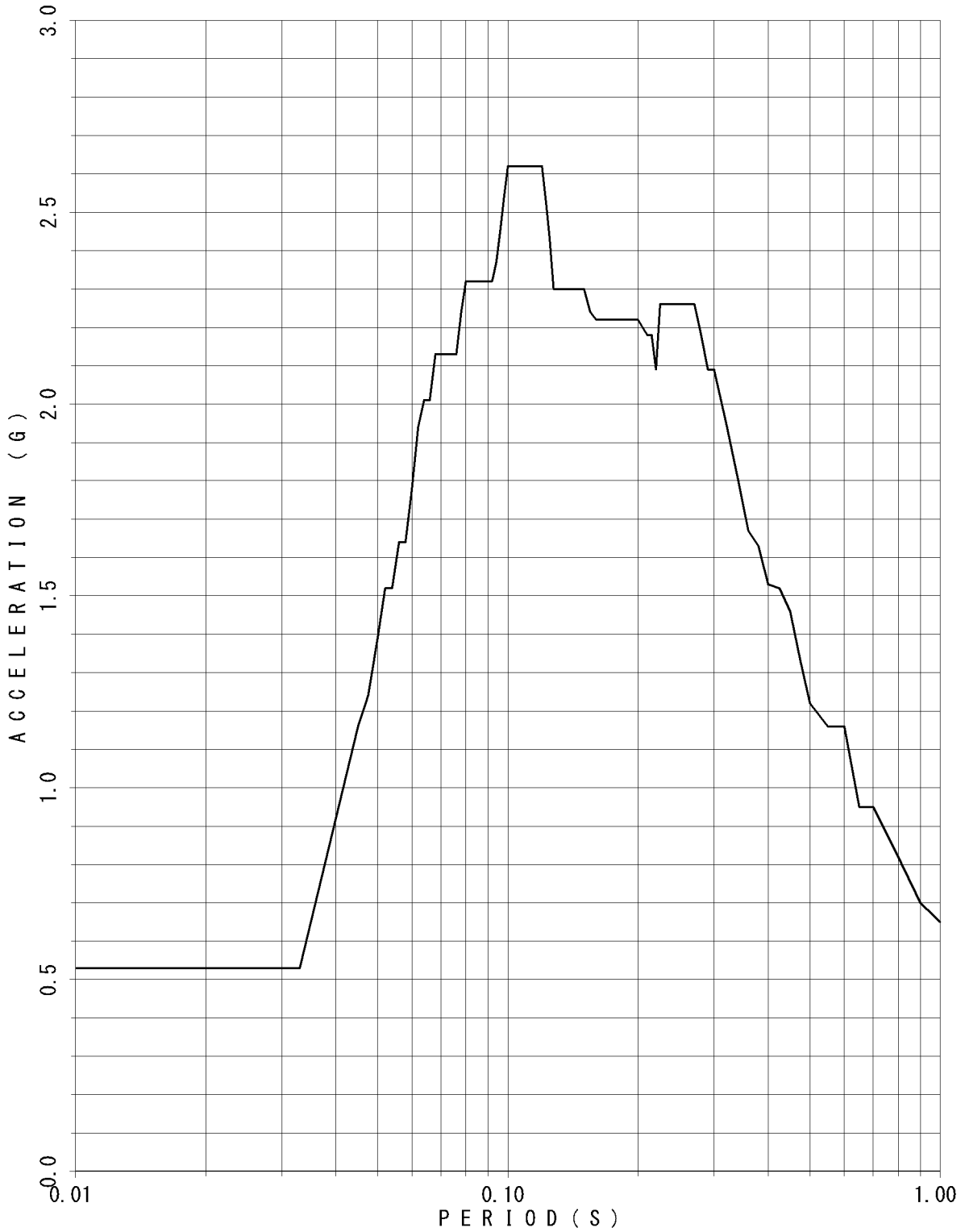

FLOOR RESPONSE SPECTRUM

UNIT NAME : KON-3/4
 WAVE NAME : Ss-1
 BUILDING NAME : TSC
 ELEVATION : EL14.40M #TSC2
 DAMPING : 2.0%

— v

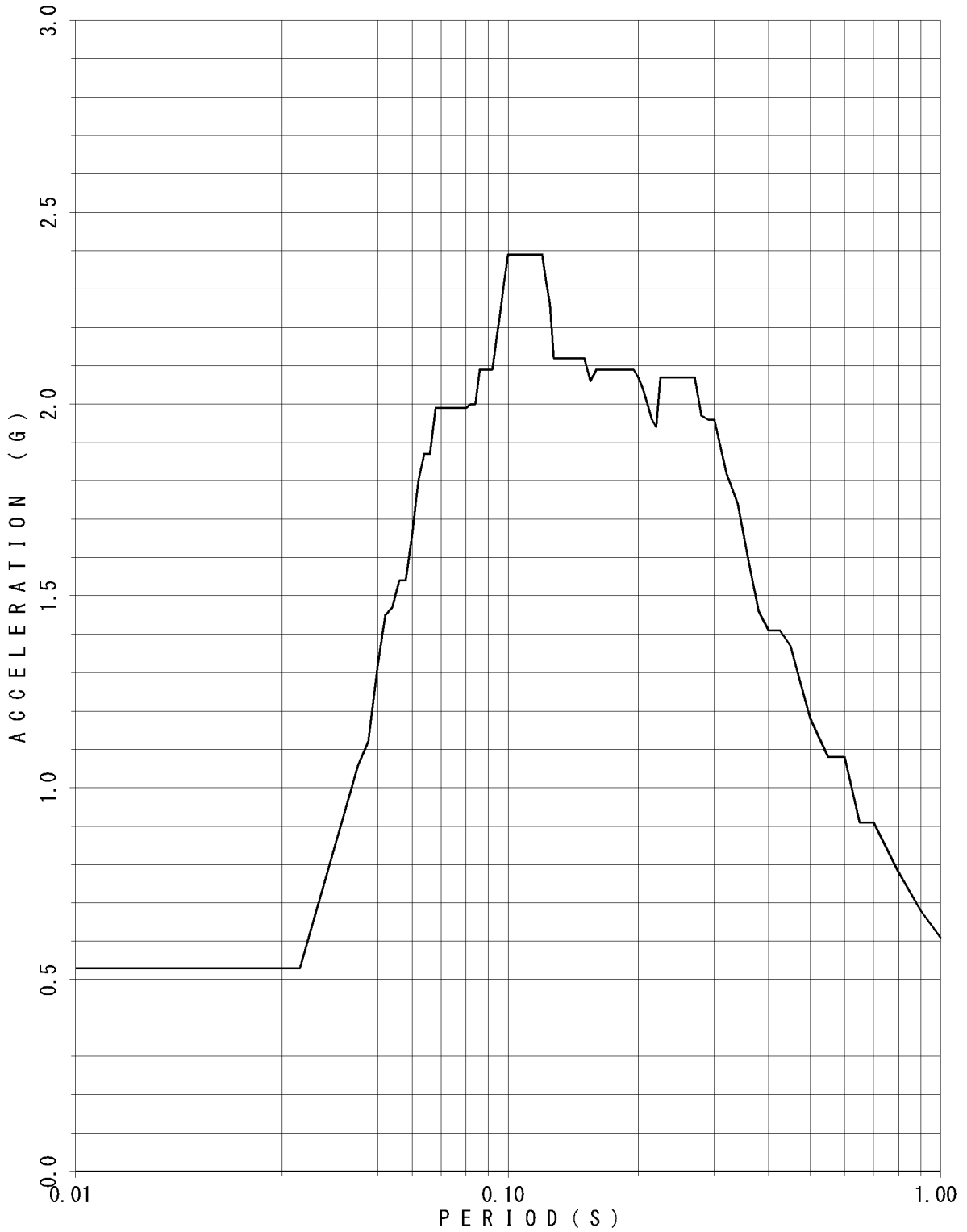

FLOOR RESPONSE SPECTRUM

UNIT NAME : KON-3/4
WAVE NAME : Ss-1
BUILDING NAME : TSC
ELEVATION : EL14.40M #TSC2
DAMPING : 2.5%

— v

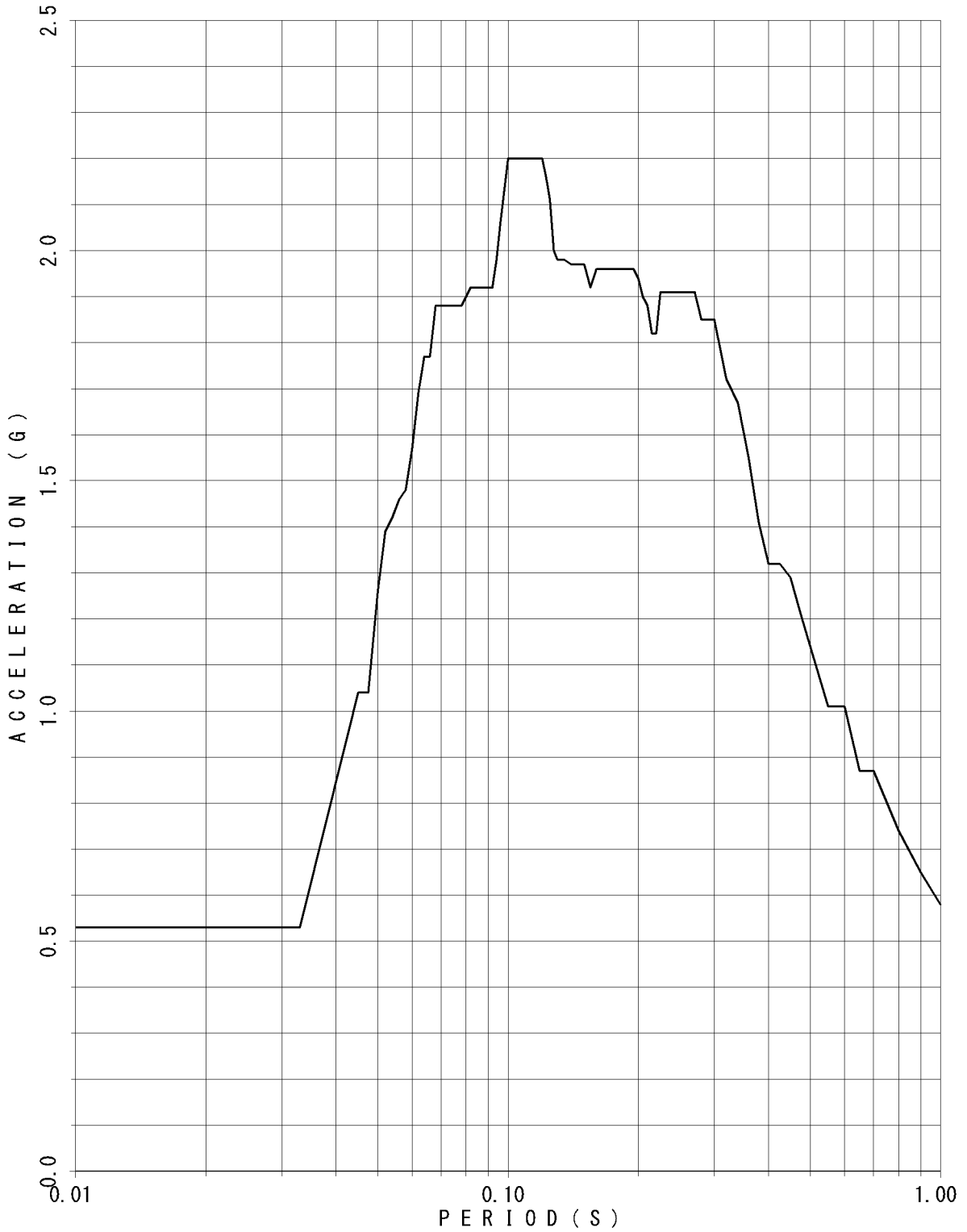

FLOOR RESPONSE SPECTRUM

UNIT NAME : KON-3/4
WAVE NAME : Ss-1
BUILDING NAME : TSC
ELEVATION : EL14.40M #TSC2
DAMPING : 3.0%

— v

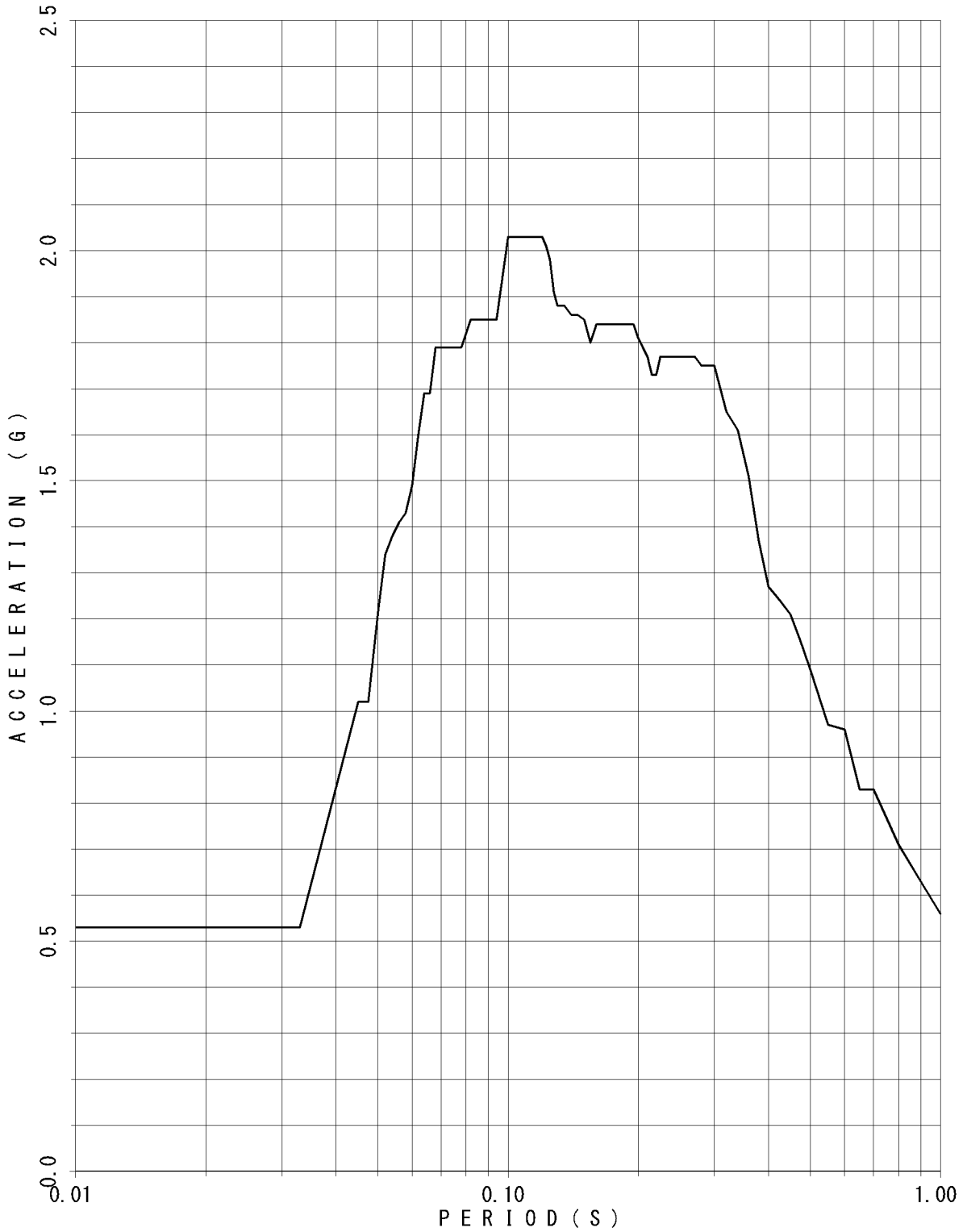

FLOOR RESPONSE SPECTRUM

UNIT NAME : KON-3/4
 WAVE NAME : Ss-1
 BUILDING NAME : TSC
 ELEVATION : EL14.40M #TSC2
 DAMPING : 4.0%

— v

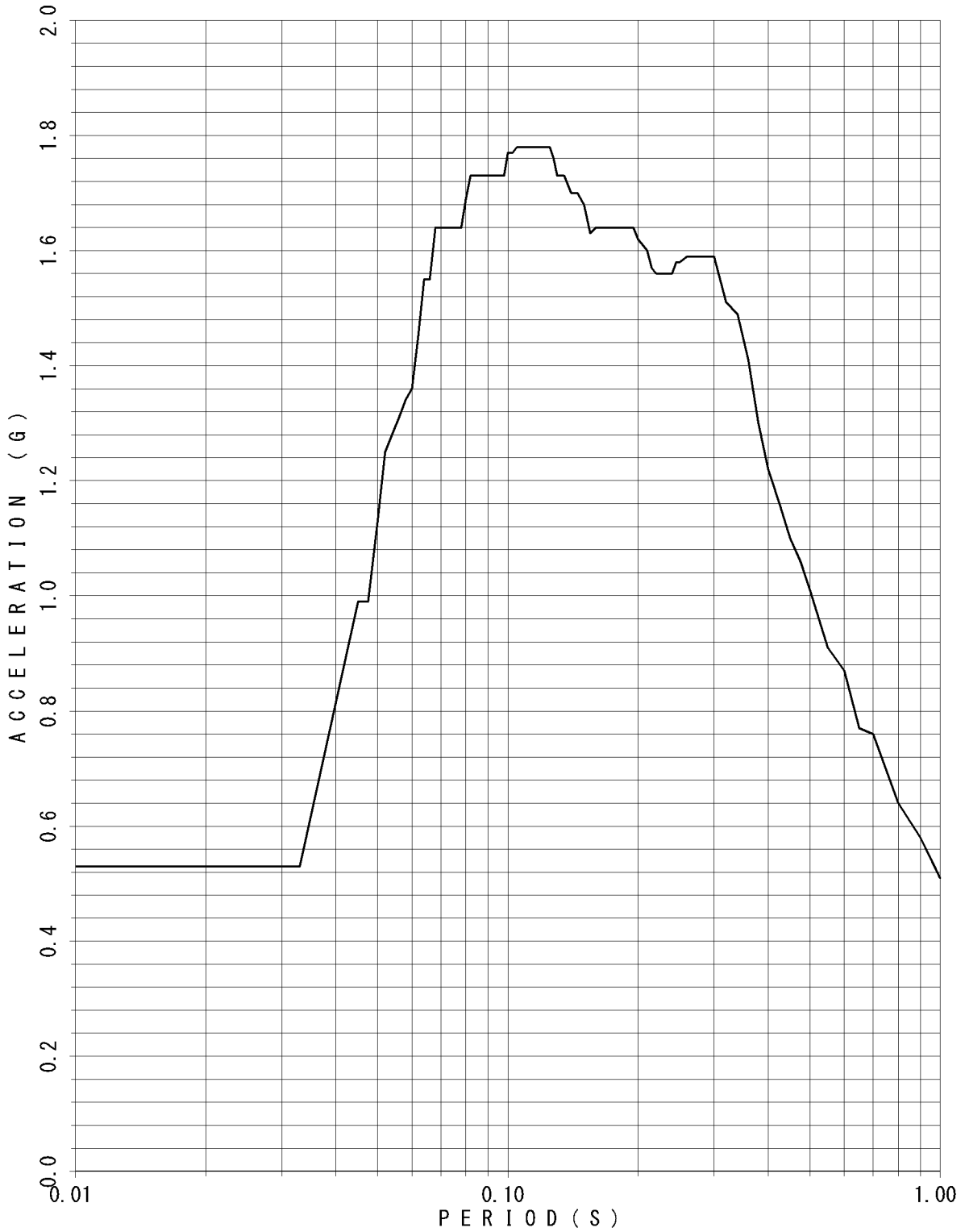

FLOOR RESPONSE SPECTRUM

UNIT NAME : KON-3/4
WAVE NAME : Ss-1
BUILDING NAME : TSC
ELEVATION : EL14.40M #TSC2
DAMPING : 5.0%

— V

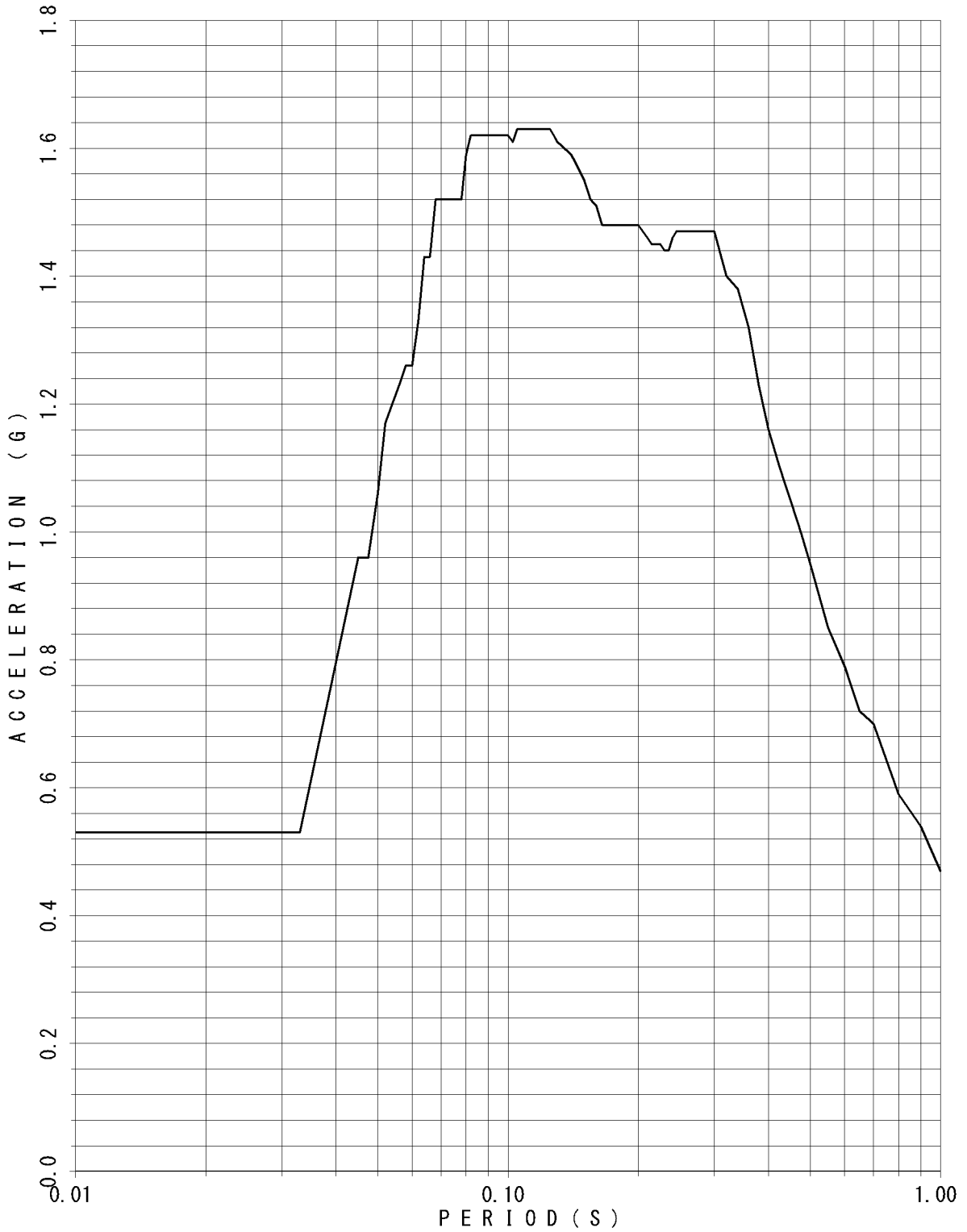

FLOOR RESPONSE SPECTRUM

UNIT NAME : KON-3/4
 WAVE NAME : Ss-1
 BUILDING NAME : TSC
 ELEVATION : EL8.55M #TSC4
 DAMPING : 0.5%

— v

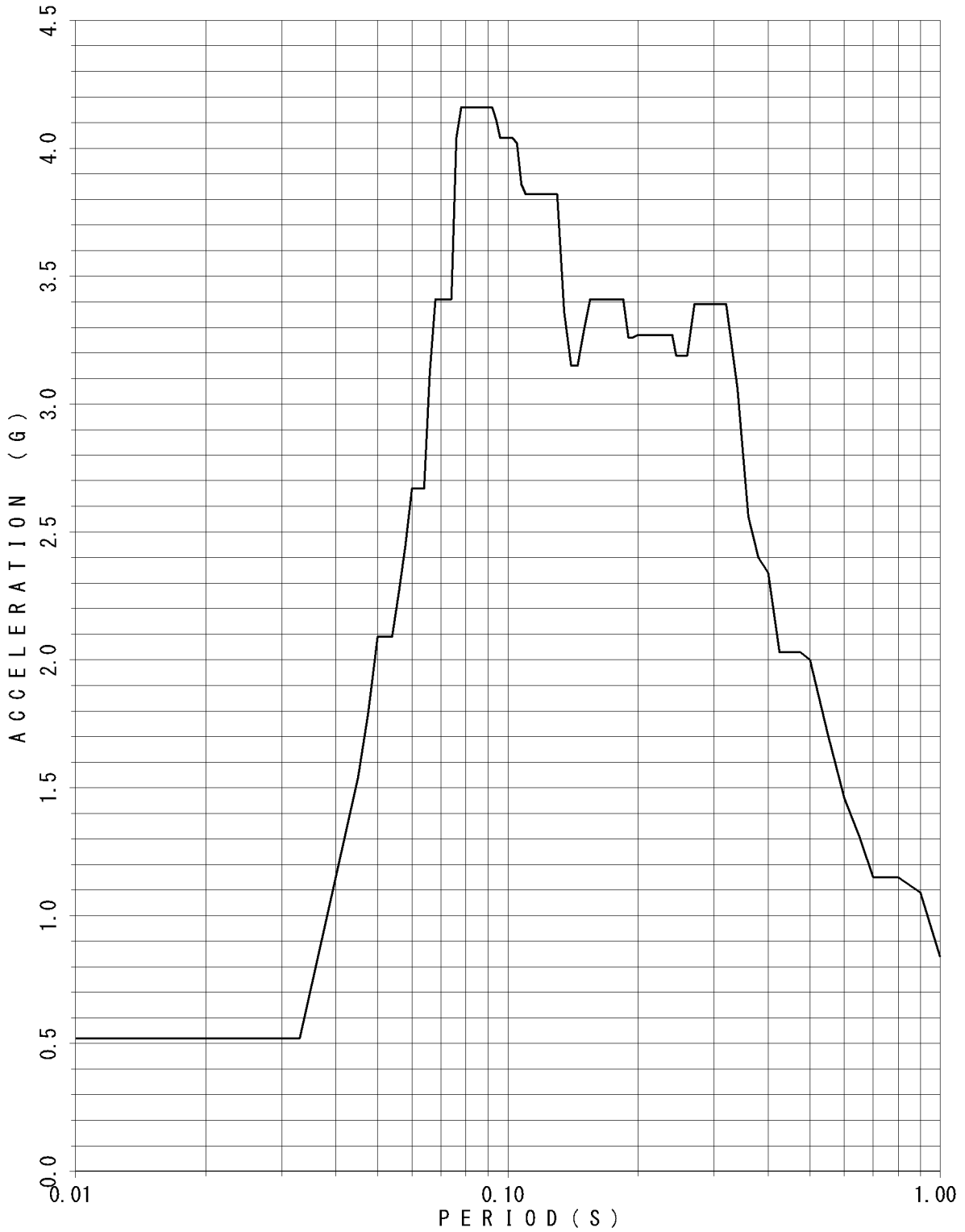

FLOOR RESPONSE SPECTRUM

UNIT NAME : KON-3/4
WAVE NAME : Ss-1
BUILDING NAME : TSC
ELEVATION : EL8.55M #TSC4
DAMPING : 1.0%

— V

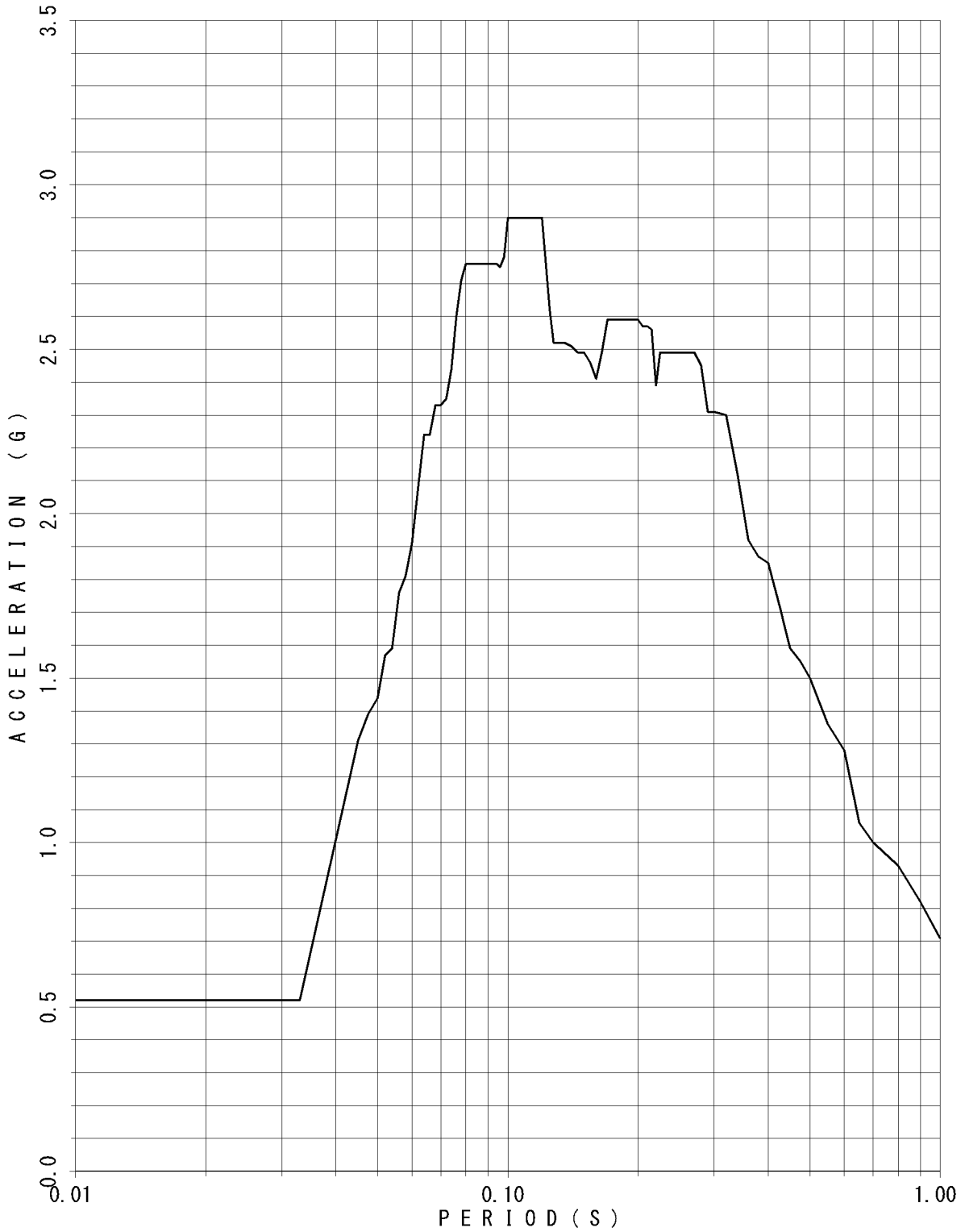

FLOOR RESPONSE SPECTRUM

UNIT NAME : KON-3/4
WAVE NAME : Ss-1
BUILDING NAME : TSC
ELEVATION : EL8.55M #TSC4
DAMPING : 1.5%

— V

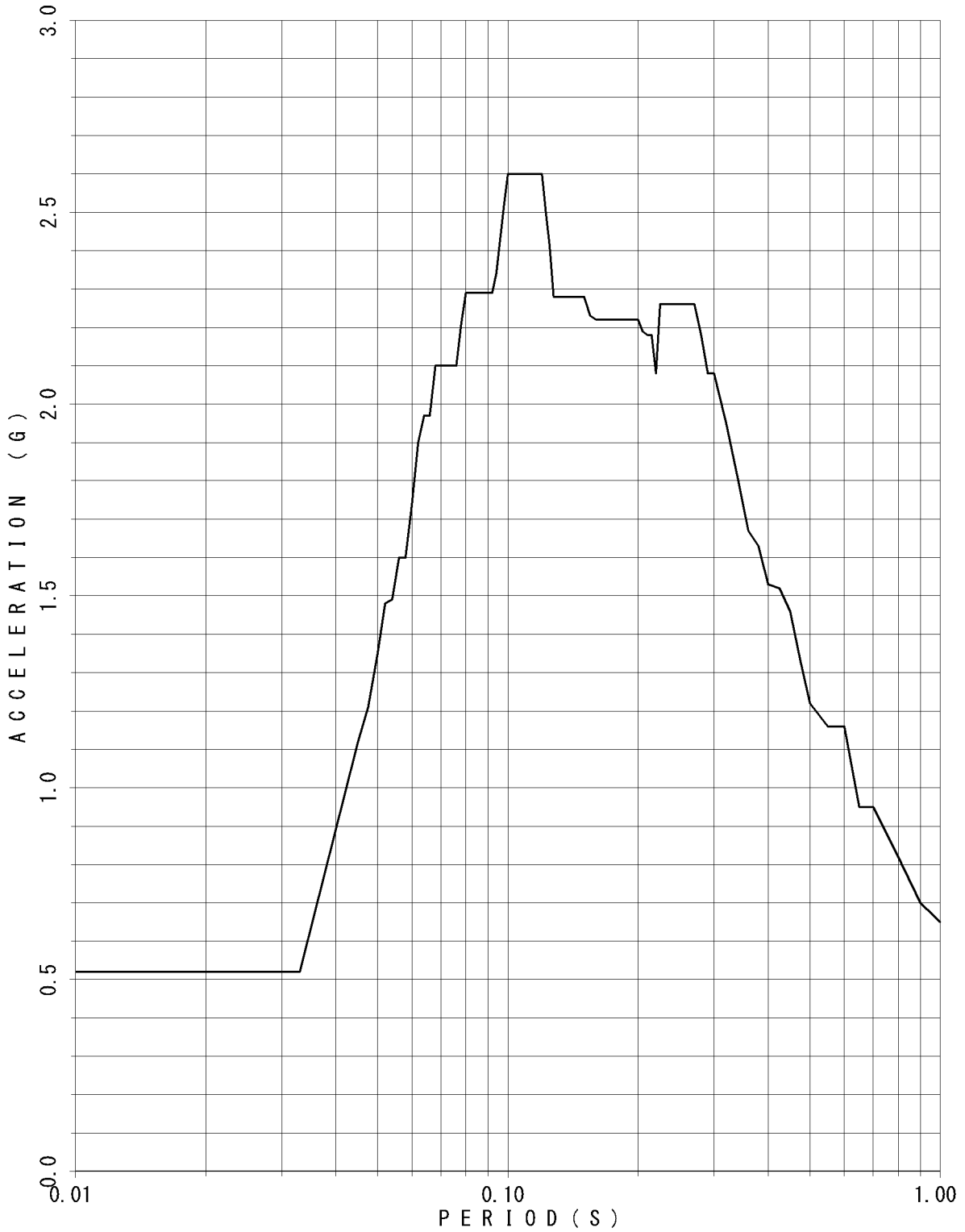

FLOOR RESPONSE SPECTRUM

UNIT NAME : KON-3/4
WAVE NAME : Ss-1
BUILDING NAME : TSC
ELEVATION : EL8.55M #TSC4
DAMPING : 2.0%

— v

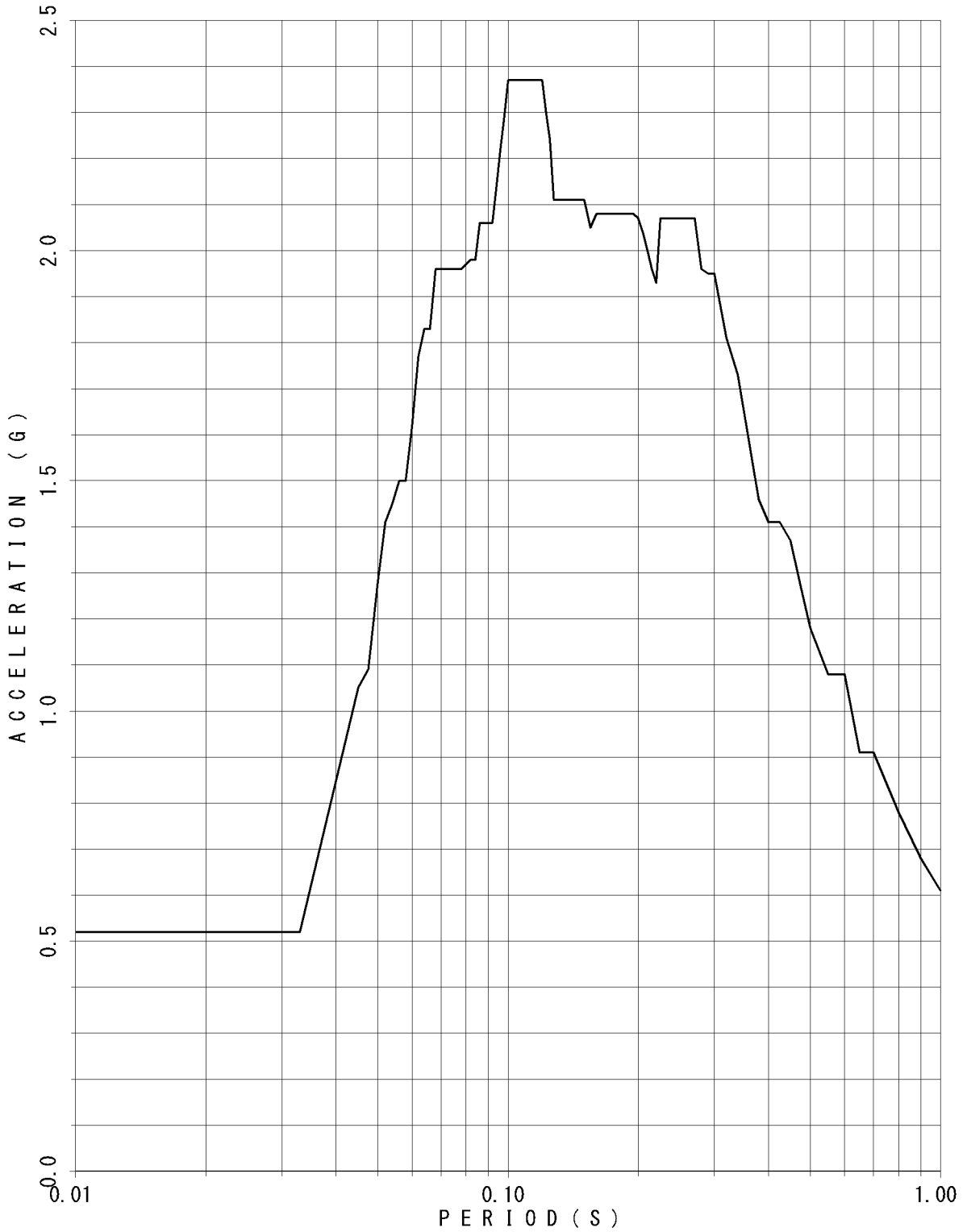

FLOOR RESPONSE SPECTRUM

UNIT NAME : KON-3/4
 WAVE NAME : Ss-1
 BUILDING NAME : TSC
 ELEVATION : EL8.55M #TSC4
 DAMPING : 2.5%

— v

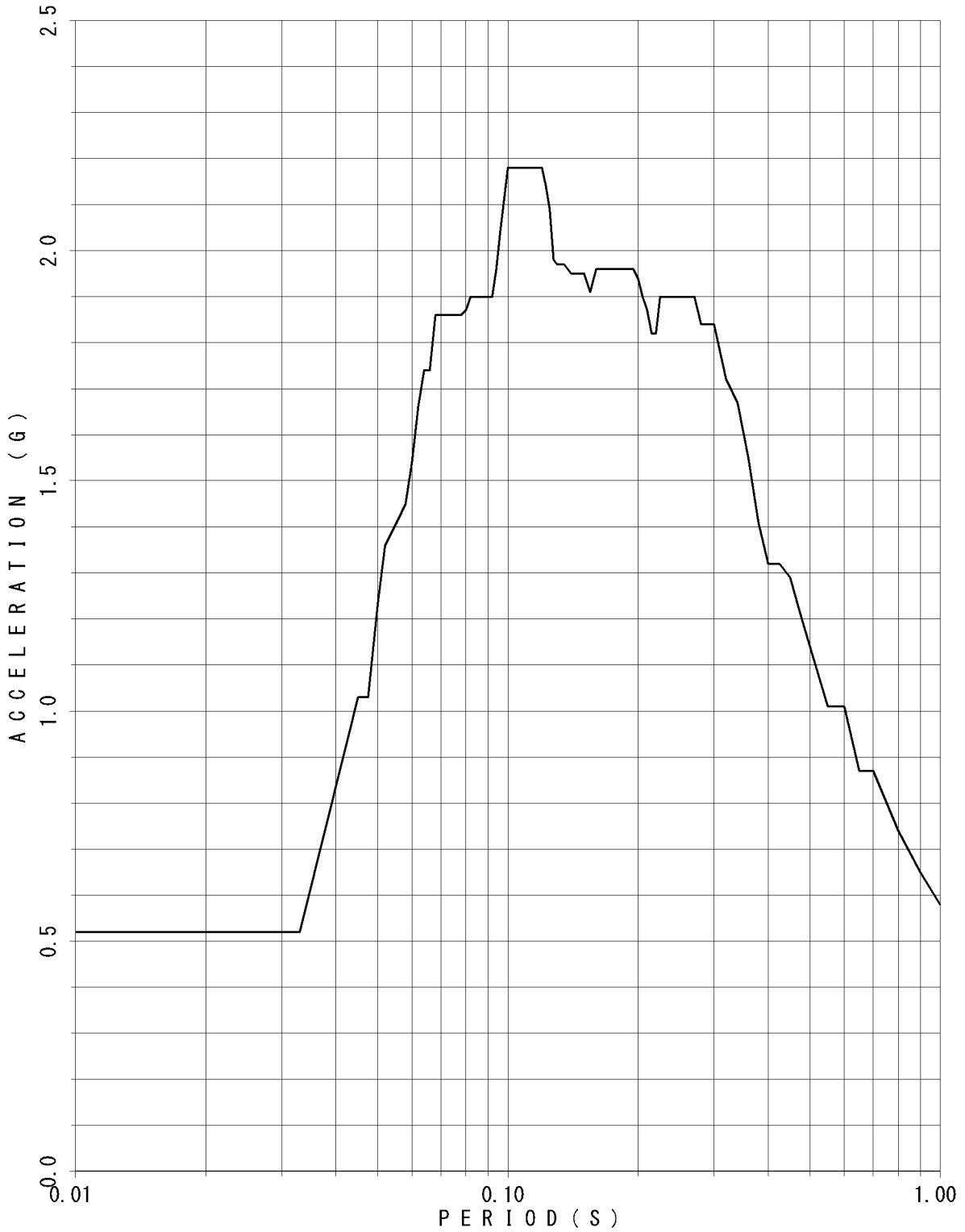

FLOOR RESPONSE SPECTRUM

UNIT NAME : KON-3/4
WAVE NAME : Ss-1
BUILDING NAME : TSC
ELEVATION : EL8.55M #TSC4
DAMPING : 3.0%

— v

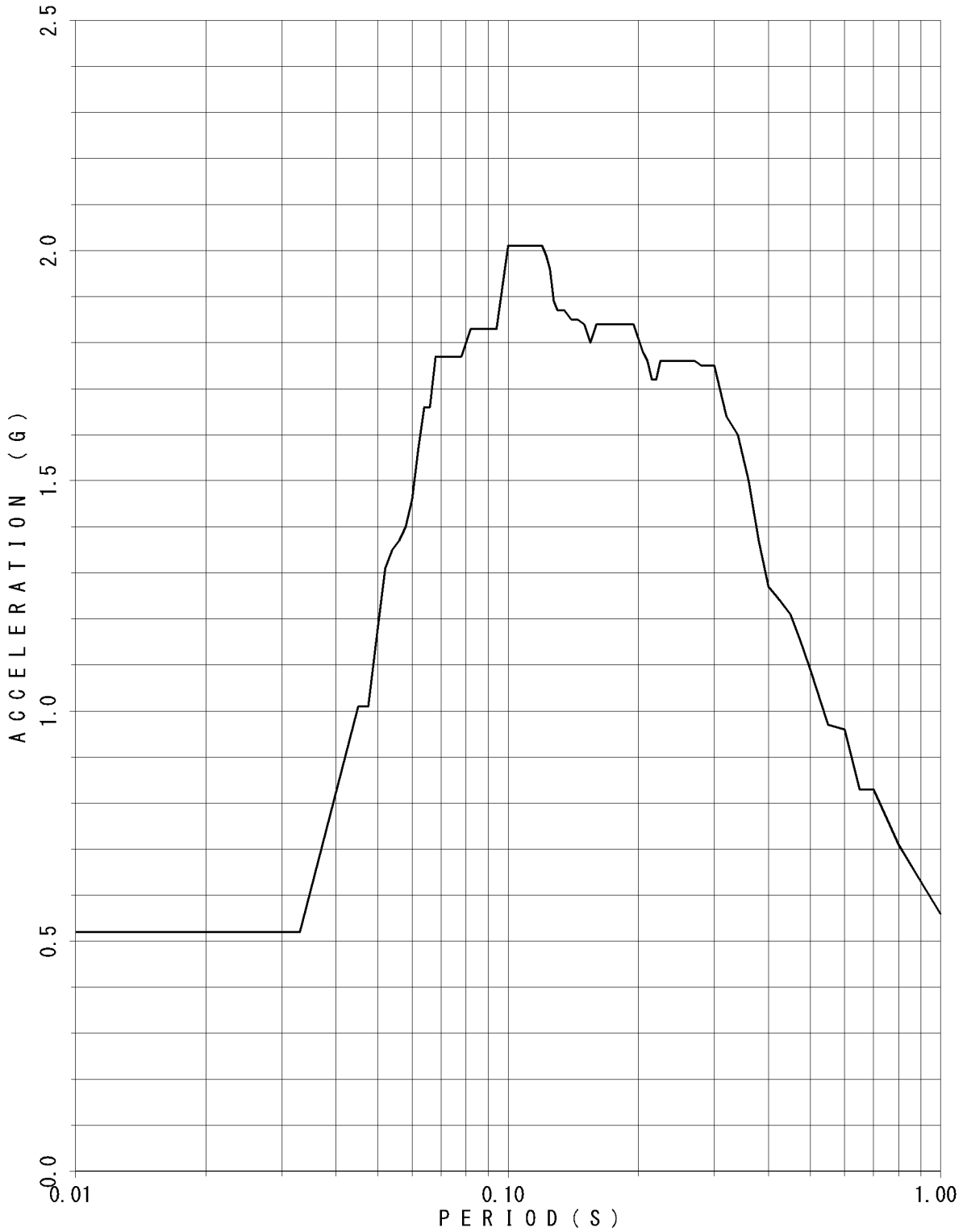

FLOOR RESPONSE SPECTRUM

UNIT NAME : KON-3/4
 WAVE NAME : Ss-1
 BUILDING NAME : TSC
 ELEVATION : EL8.55M #TSC4
 DAMPING : 4.0%

— v

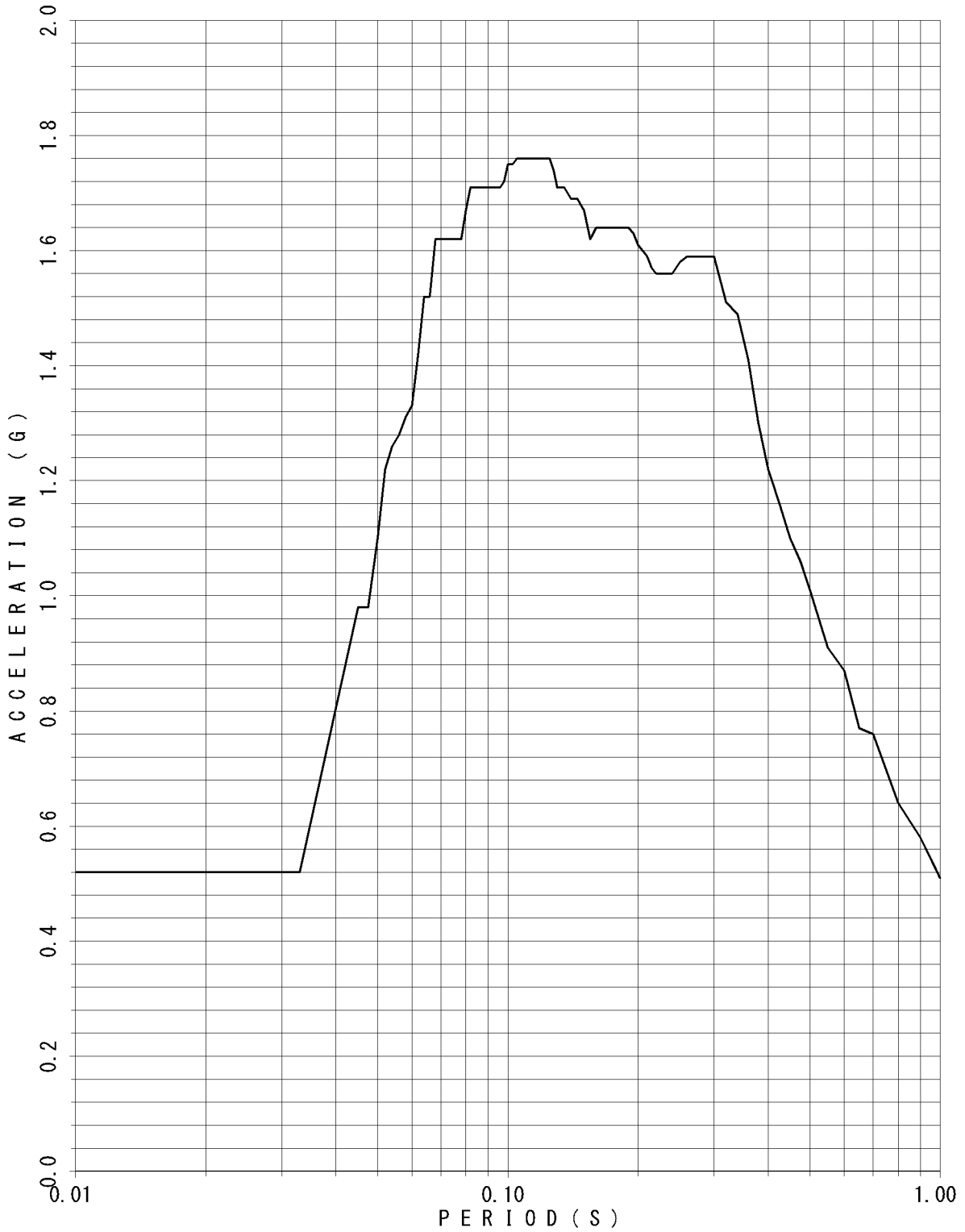

FLOOR RESPONSE SPECTRUM

UNIT NAME : KON-3/4
 WAVE NAME : Ss-1
 BUILDING NAME : TSC
 ELEVATION : EL8.55M #TSC4
 DAMPING : 5.0%

— V

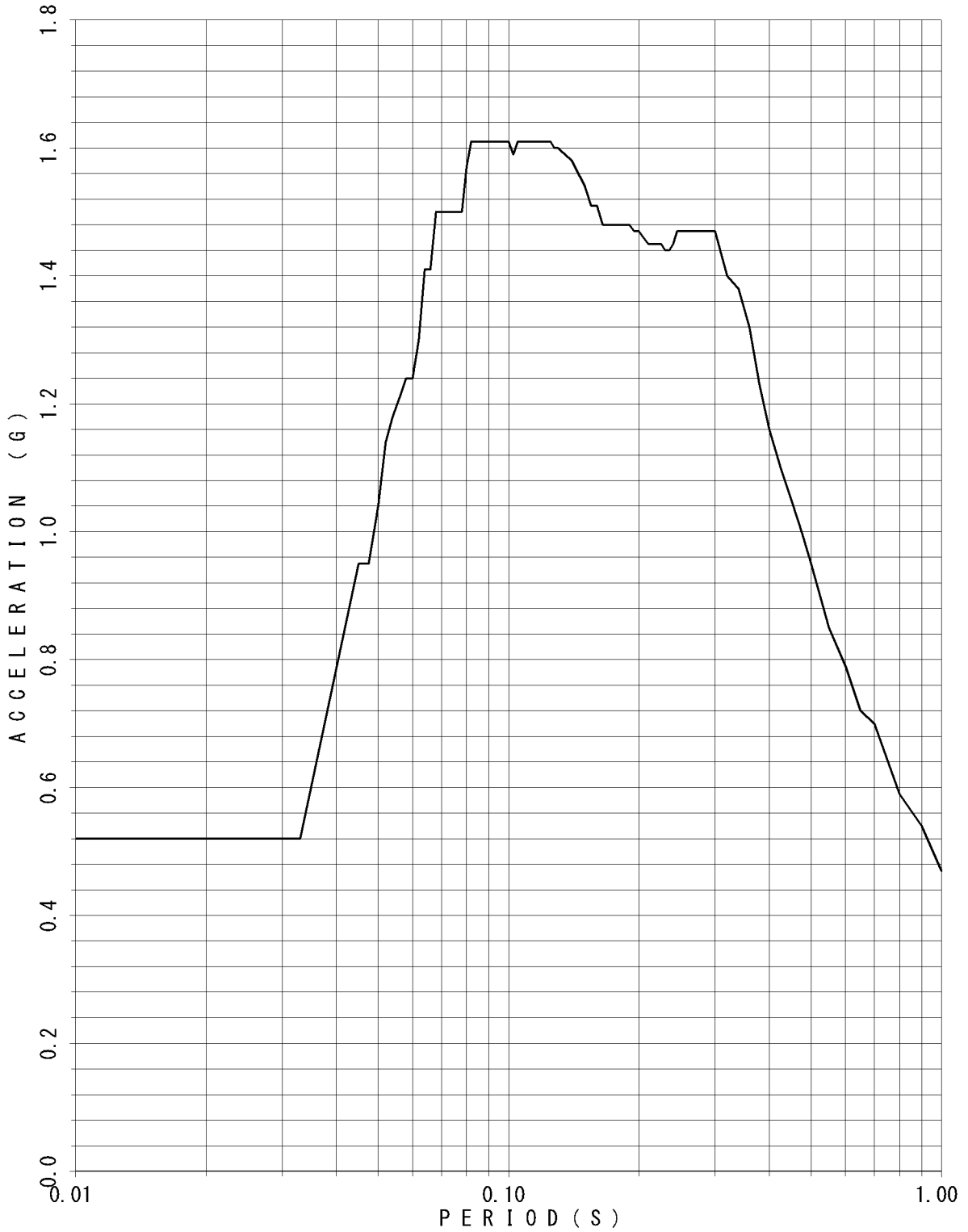

FLOOR RESPONSE SPECTRUM

UNIT NAME : KON-3/4
 WAVE NAME : Ss-2
 BUILDING NAME : TSC
 ELEVATION : EL18.95M #TSC1
 DAMPING : 0.5%

— V

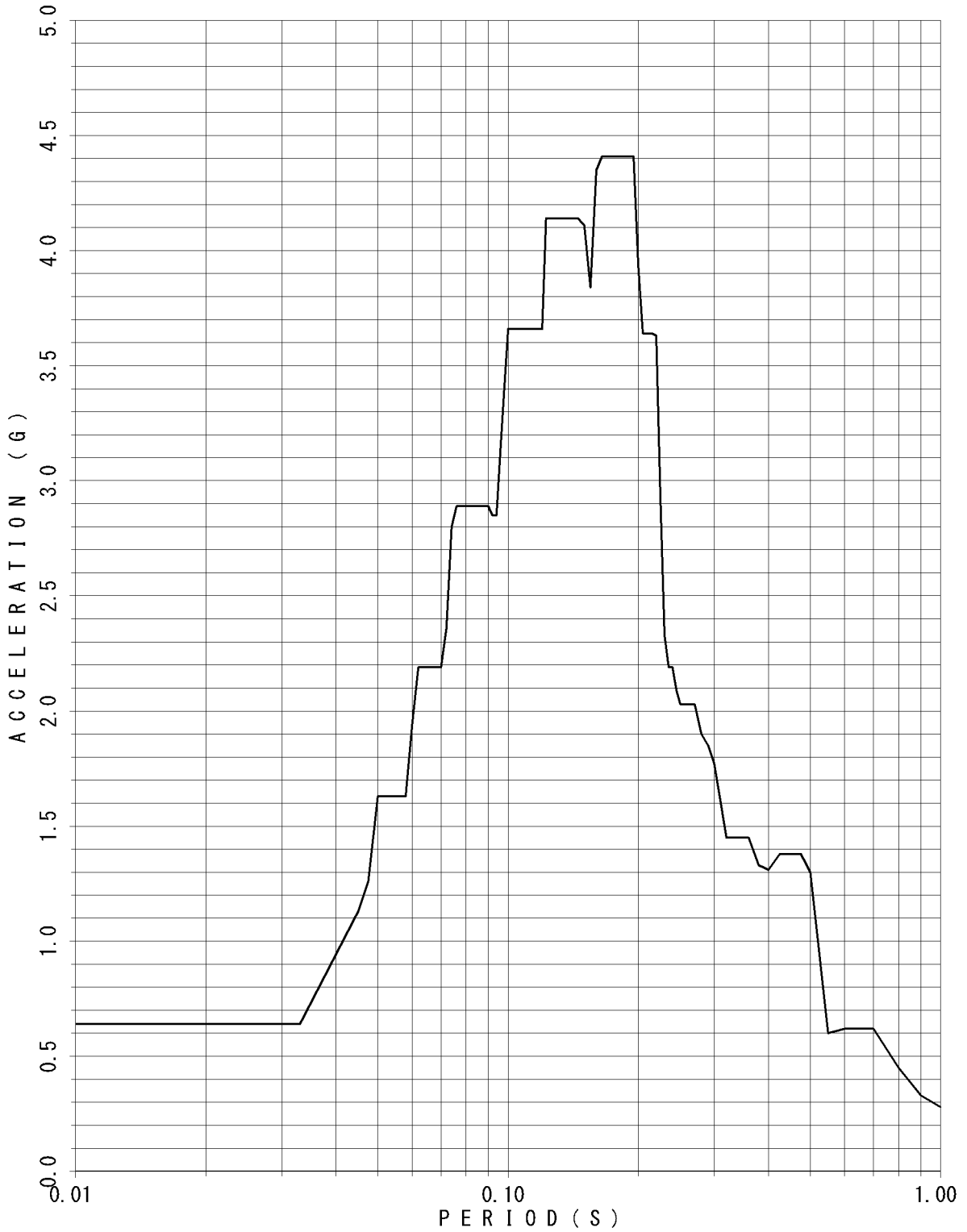

FLOOR RESPONSE SPECTRUM

UNIT NAME : KON-3/4
 WAVE NAME : Ss-2
 BUILDING NAME : TSC
 ELEVATION : EL18.95M #TSC1
 DAMPING : 1.0%

— V

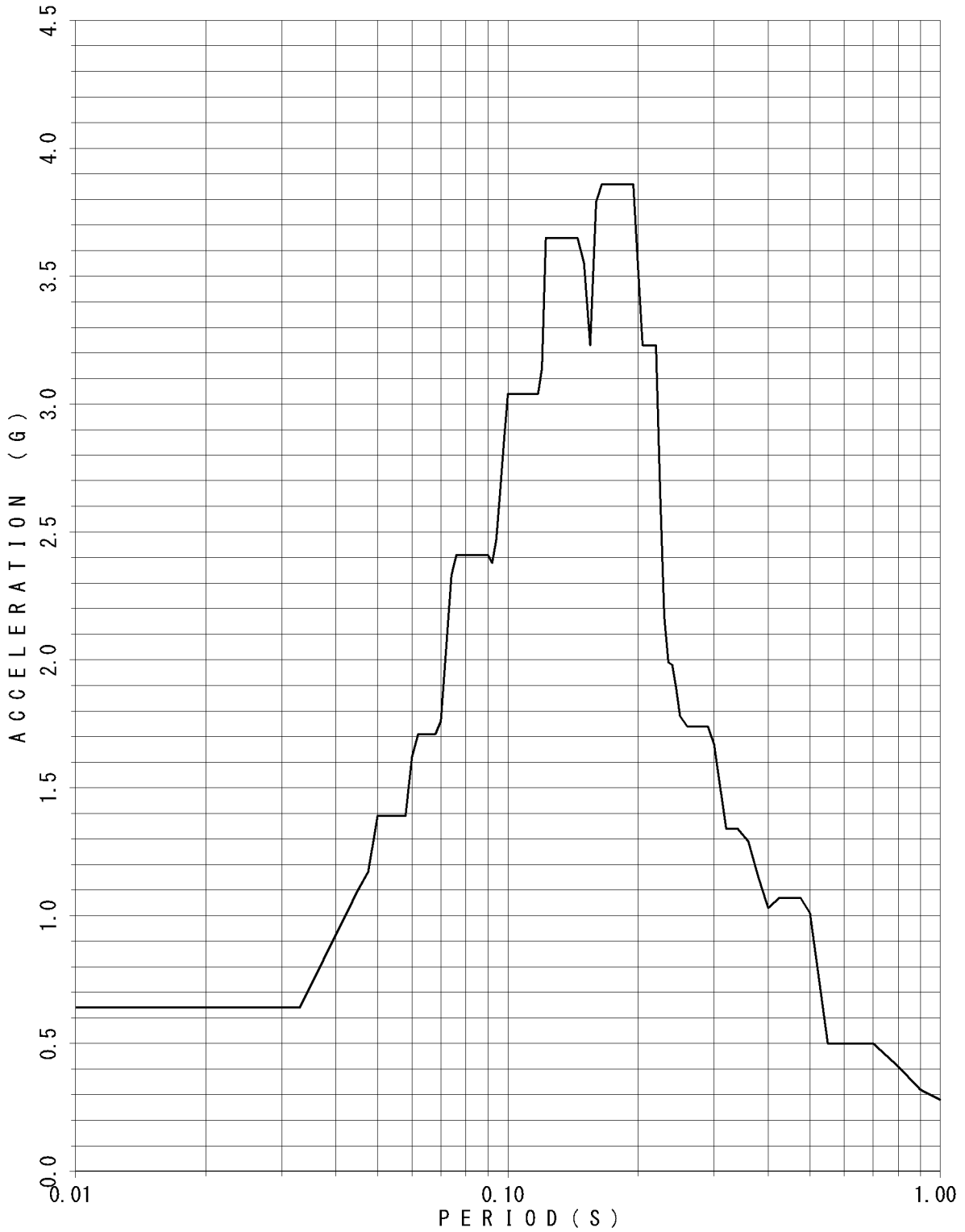

FLOOR RESPONSE SPECTRUM

UNIT NAME : KON-3/4
 WAVE NAME : Ss-2
 BUILDING NAME : TSC
 ELEVATION : EL18.95M #TSC1
 DAMPING : 1.5%

— V

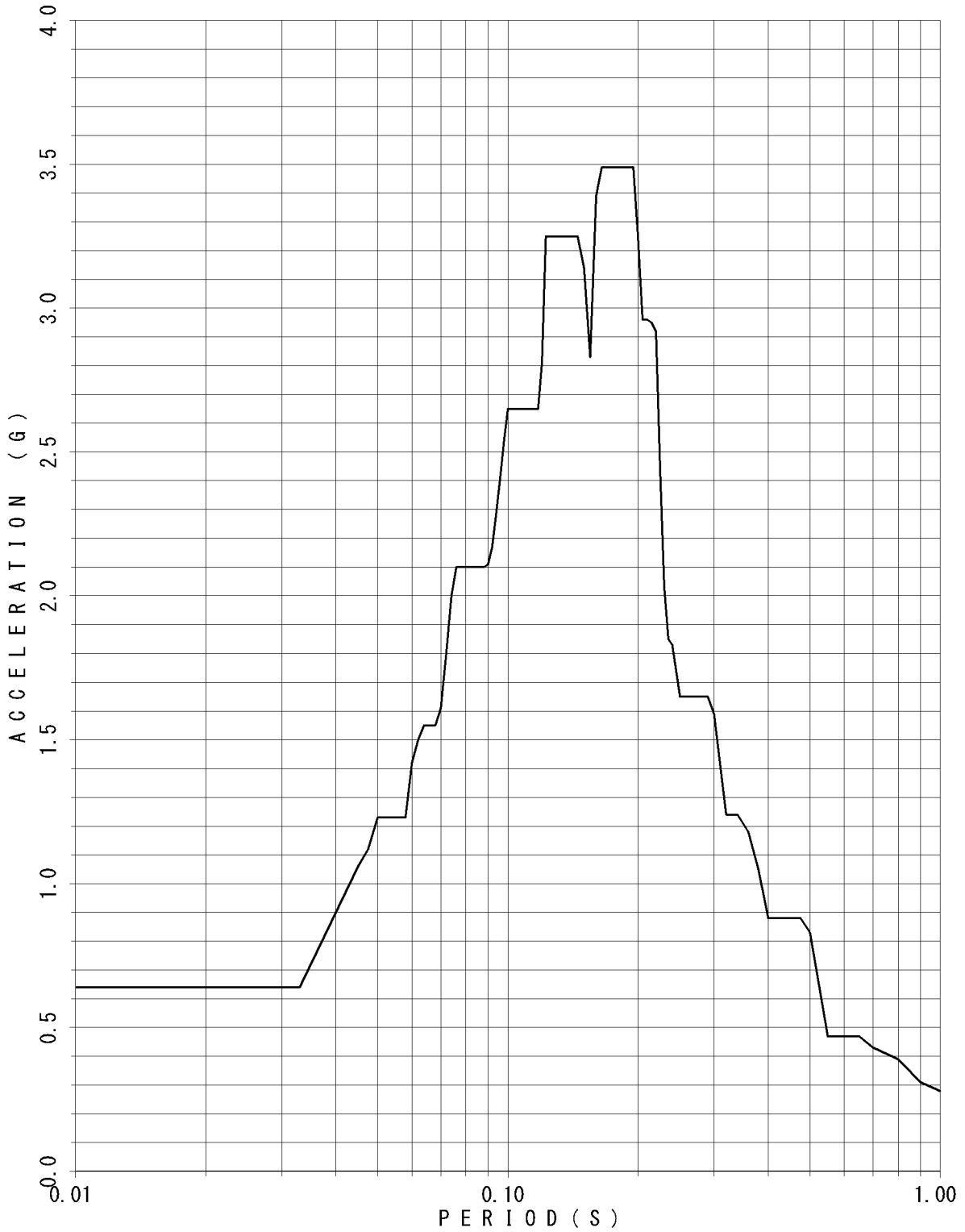

FLOOR RESPONSE SPECTRUM

UNIT NAME : KON-3/4
WAVE NAME : Ss-2
BUILDING NAME : TSC
ELEVATION : EL18.95M #TSC1
DAMPING : 2.0%

— V

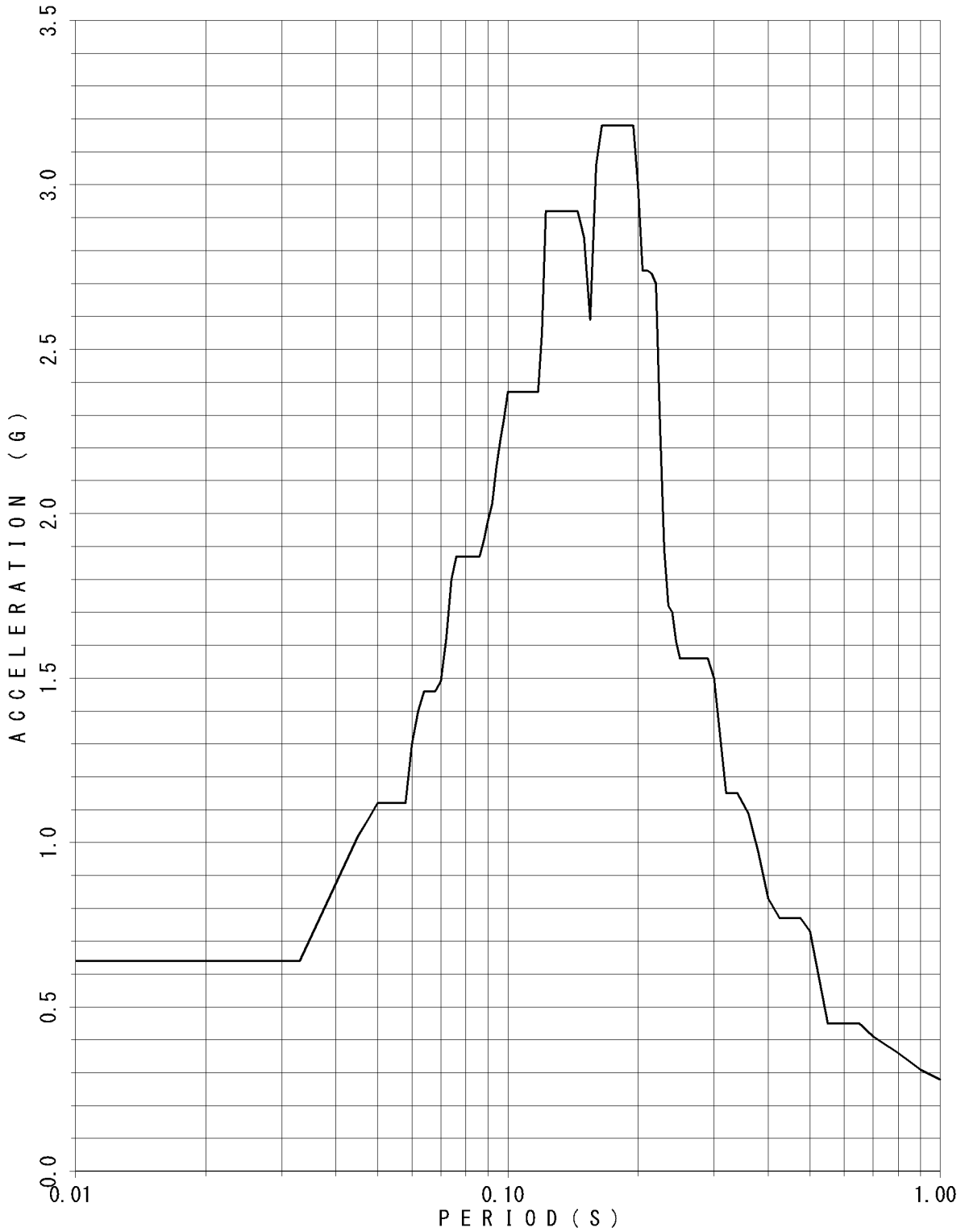

FLOOR RESPONSE SPECTRUM

UNIT NAME : KON-3/4
WAVE NAME : Ss-2
BUILDING NAME : TSC
ELEVATION : EL18.95M #TSC1
DAMPING : 2.5%

— V

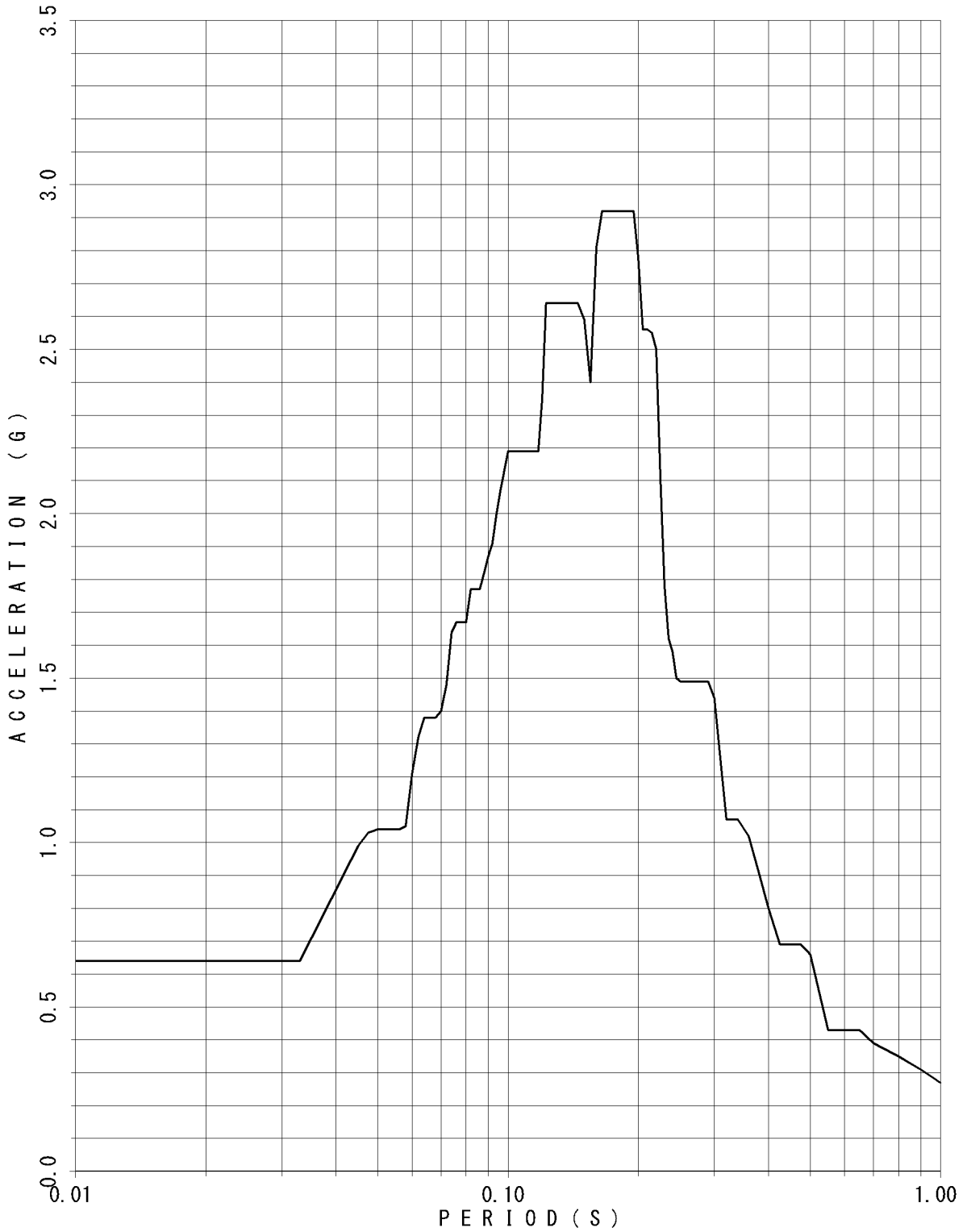

FLOOR RESPONSE SPECTRUM

UNIT NAME : KON-3/4
WAVE NAME : Ss-2
BUILDING NAME : TSC
ELEVATION : EL18.95M #TSC1
DAMPING : 3.0%

— V

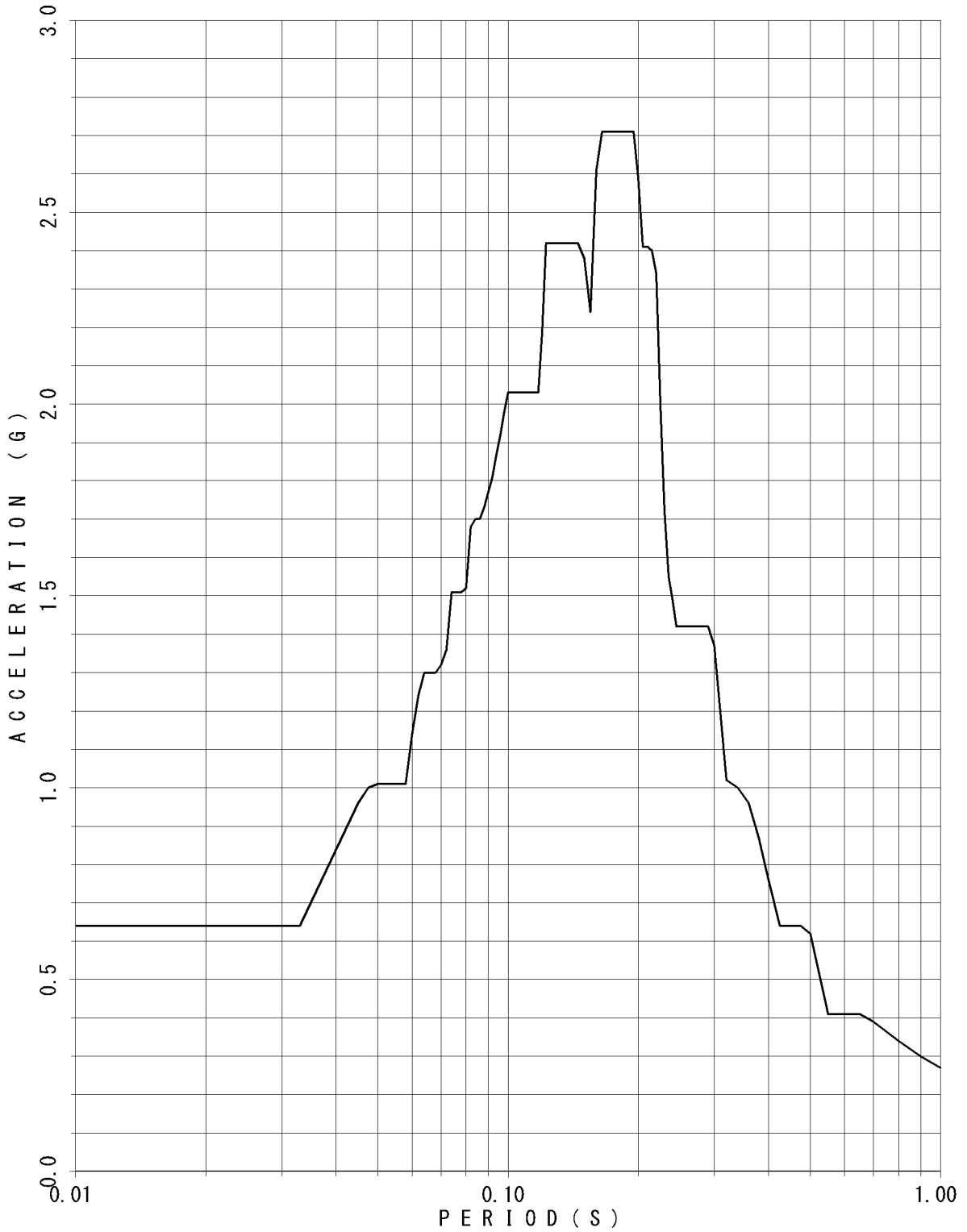

FLOOR RESPONSE SPECTRUM

UNIT NAME : KON-3/4
WAVE NAME : Ss-2
BUILDING NAME : TSC
ELEVATION : EL18.95M #TSC1
DAMPING : 4.0%

— v

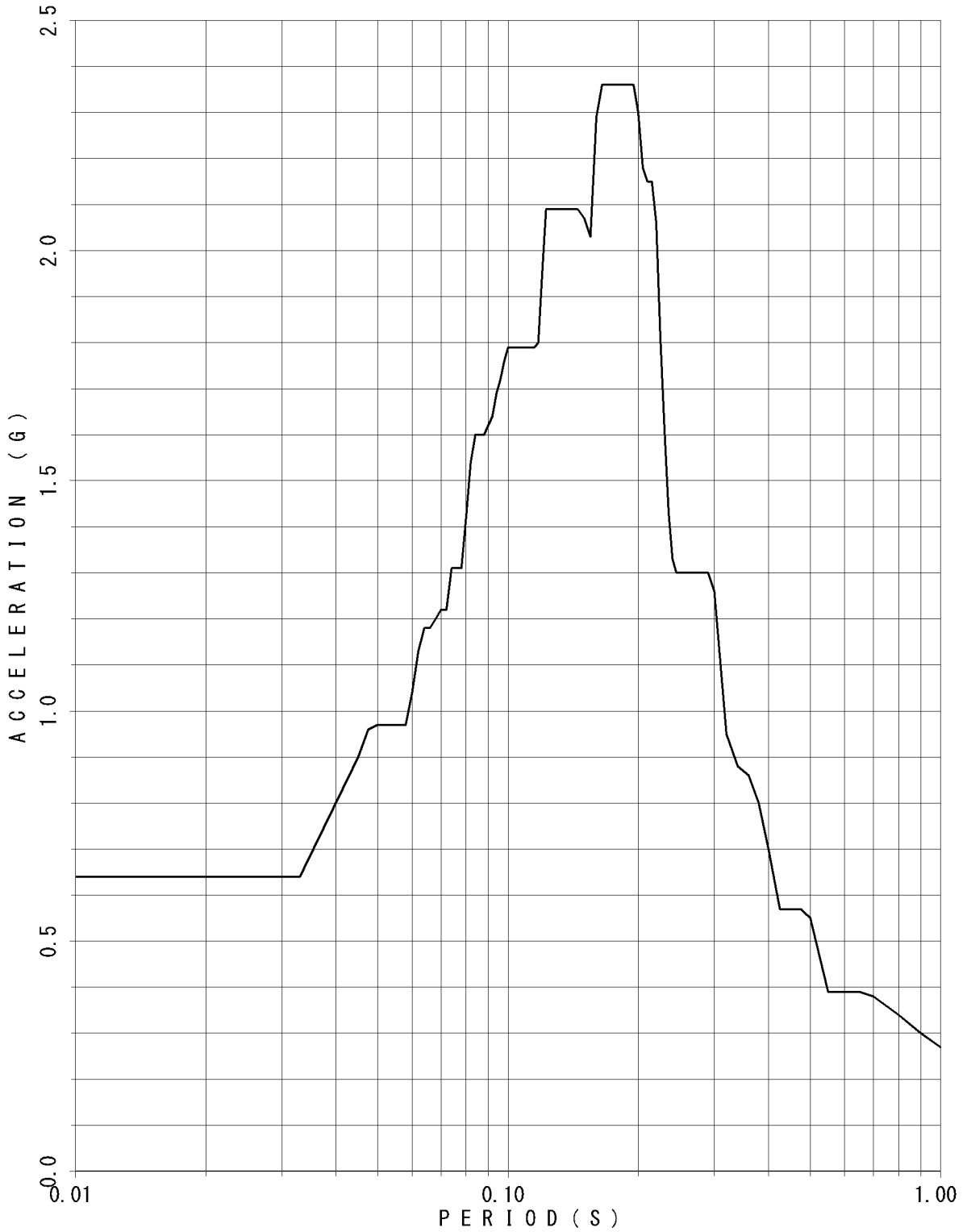

FLOOR RESPONSE SPECTRUM

UNIT NAME : KON-3/4
WAVE NAME : Ss-2
BUILDING NAME : TSC
ELEVATION : EL18.95M #TSC1
DAMPING : 5.0%

— v

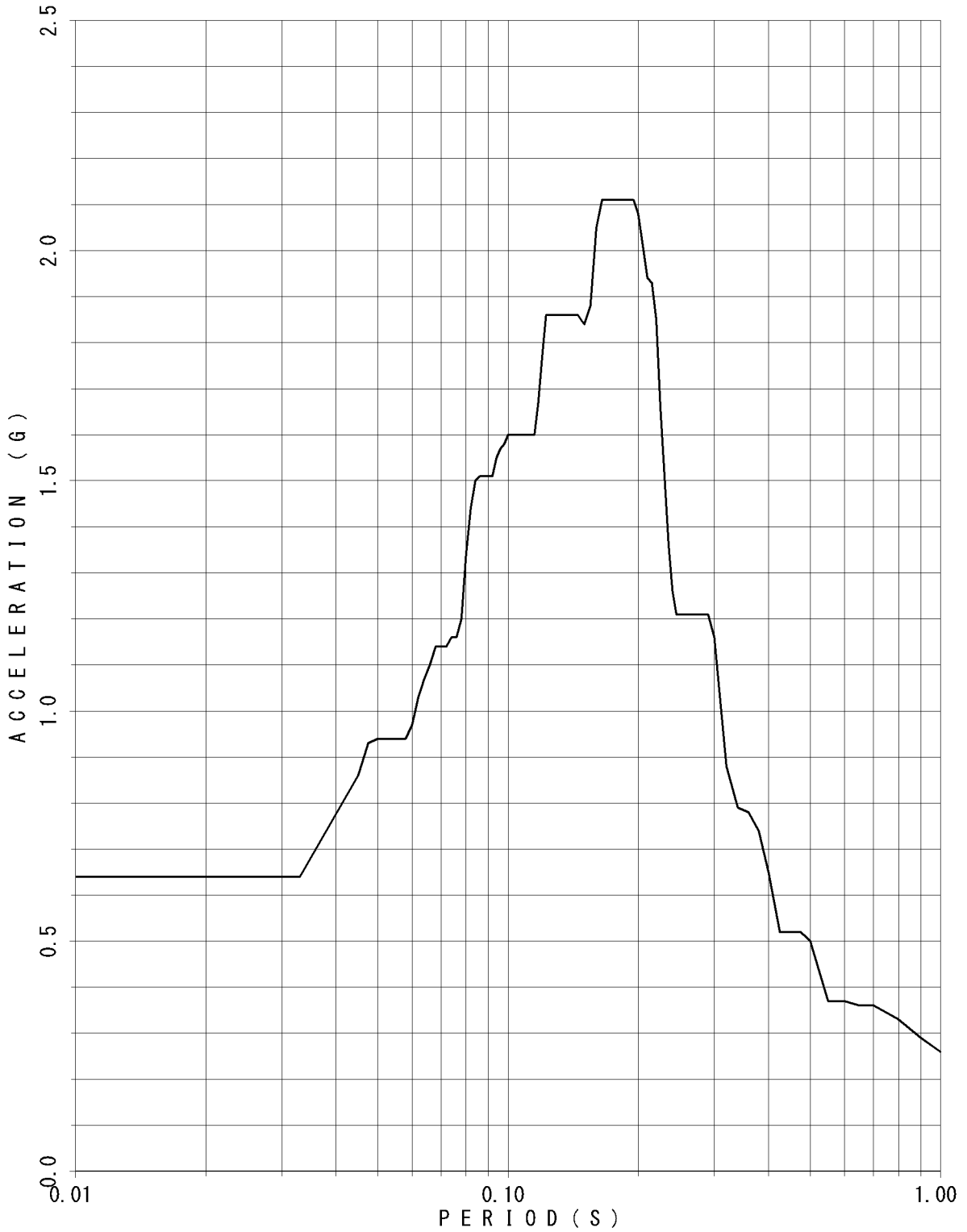

FLOOR RESPONSE SPECTRUM

UNIT NAME : KON-3/4
 WAVE NAME : Ss-2
 BUILDING NAME : TSC
 ELEVATION : EL14.40M #TSC2
 DAMPING : 0.5%

— v

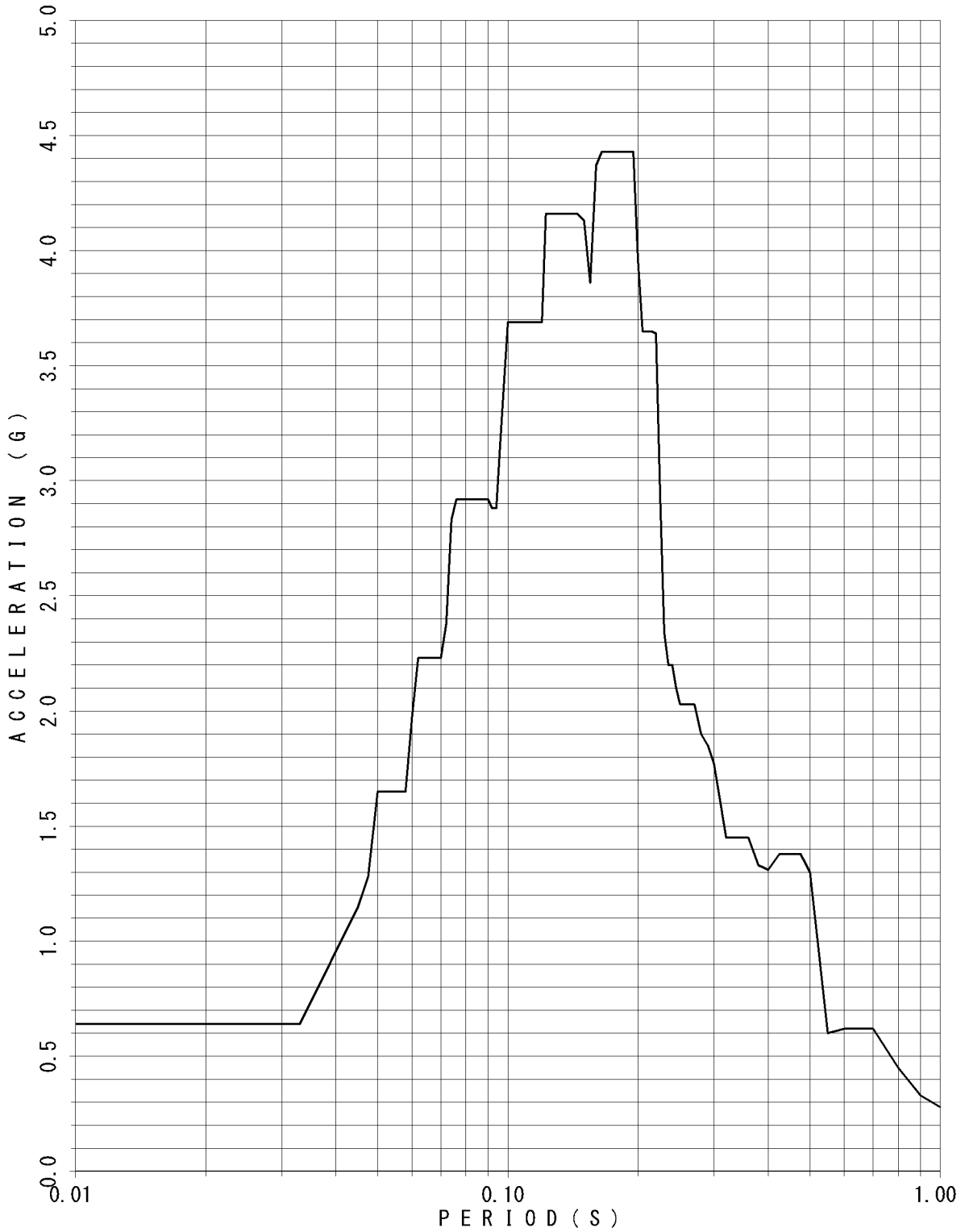

FLOOR RESPONSE SPECTRUM

UNIT NAME : KON-3/4
WAVE NAME : Ss-2
BUILDING NAME : TSC
ELEVATION : EL14.40M #TSC2
DAMPING : 1.0%

— V

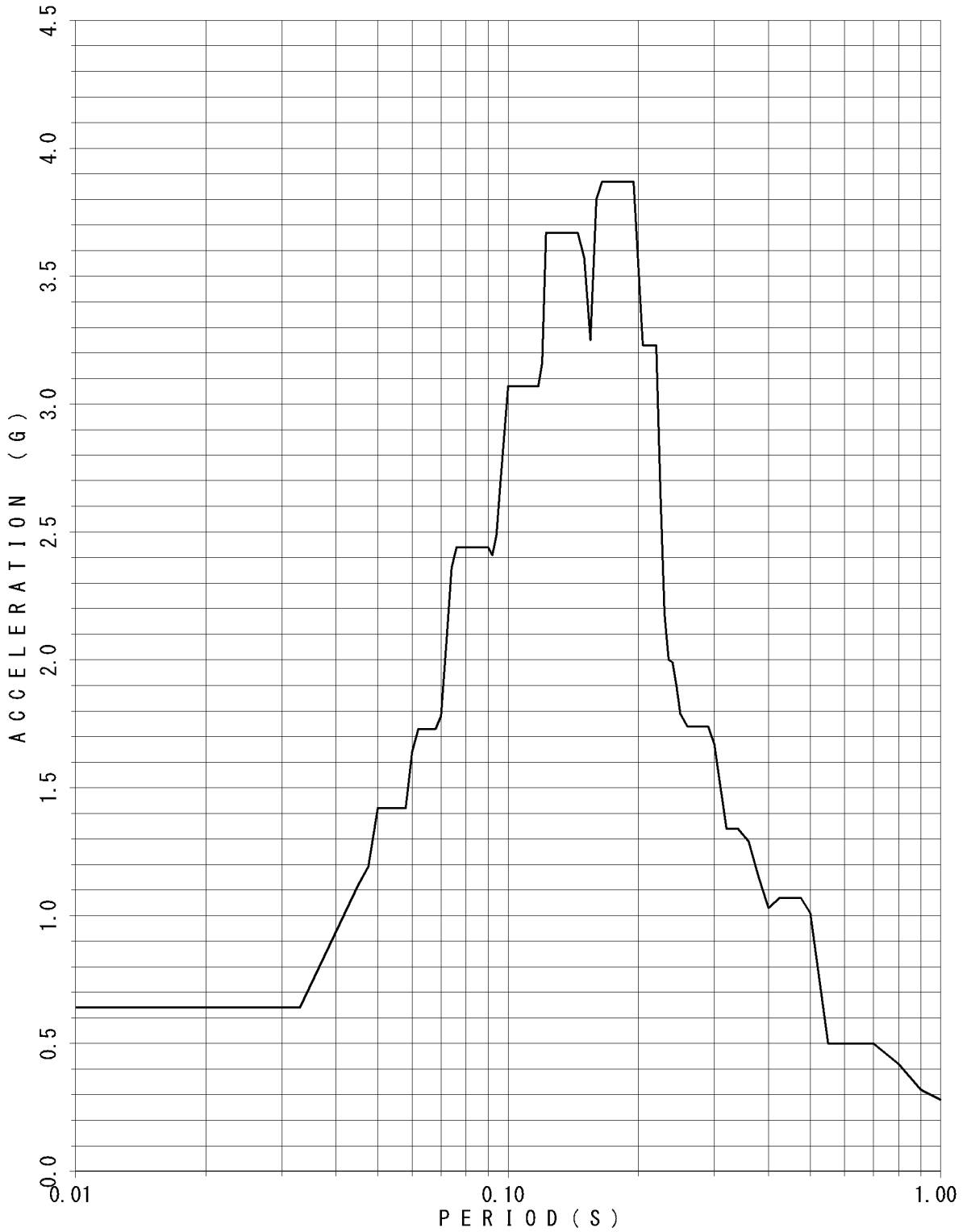

FLOOR RESPONSE SPECTRUM

UNIT NAME : KON-3/4
WAVE NAME : Ss-2
BUILDING NAME : TSC
ELEVATION : EL14.40M #TSC2
DAMPING : 1.5%

— V

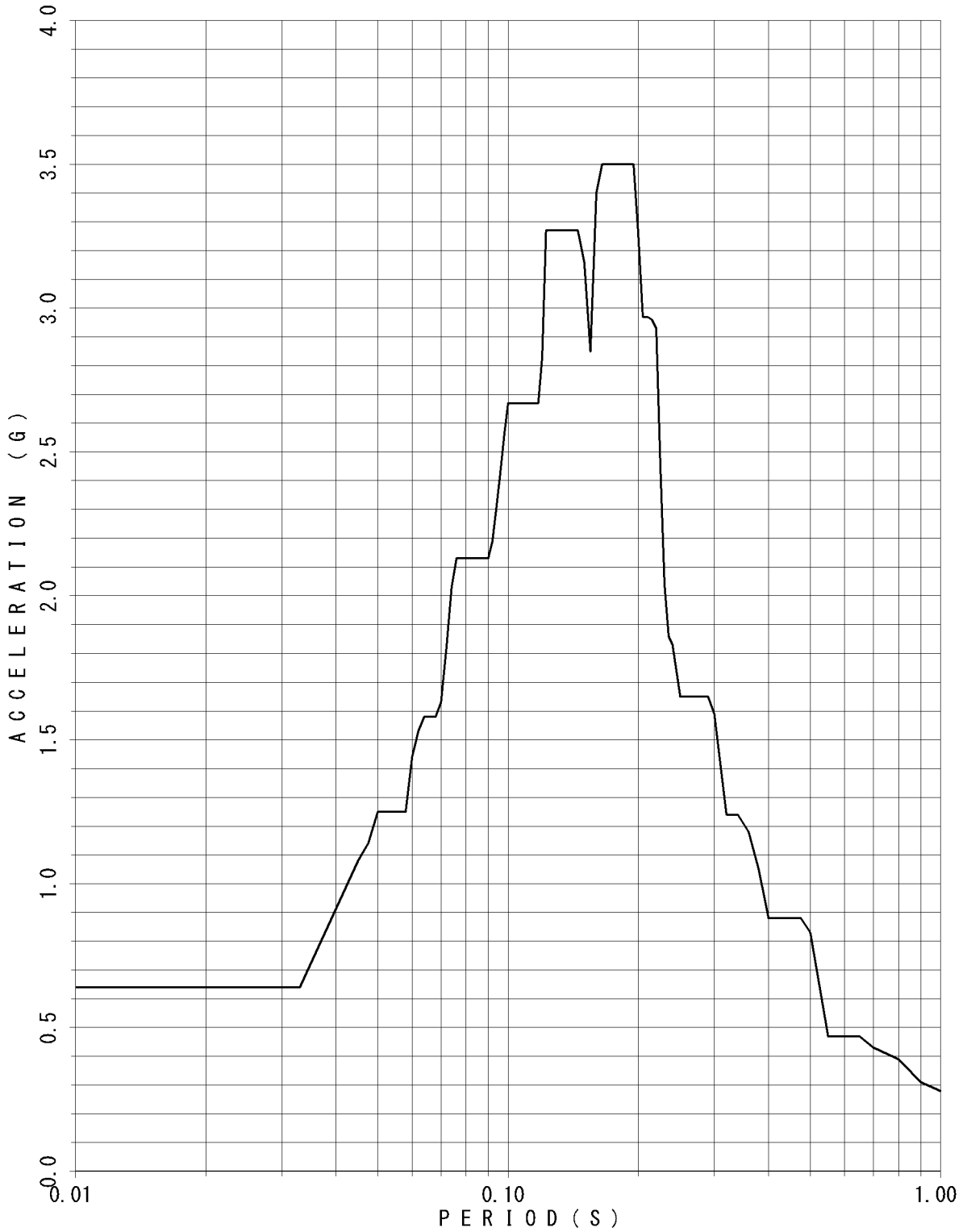

FLOOR RESPONSE SPECTRUM

UNIT NAME : KON-3/4
WAVE NAME : Ss-2
BUILDING NAME : TSC
ELEVATION : EL14.40M #TSC2
DAMPING : 2.0%

— V

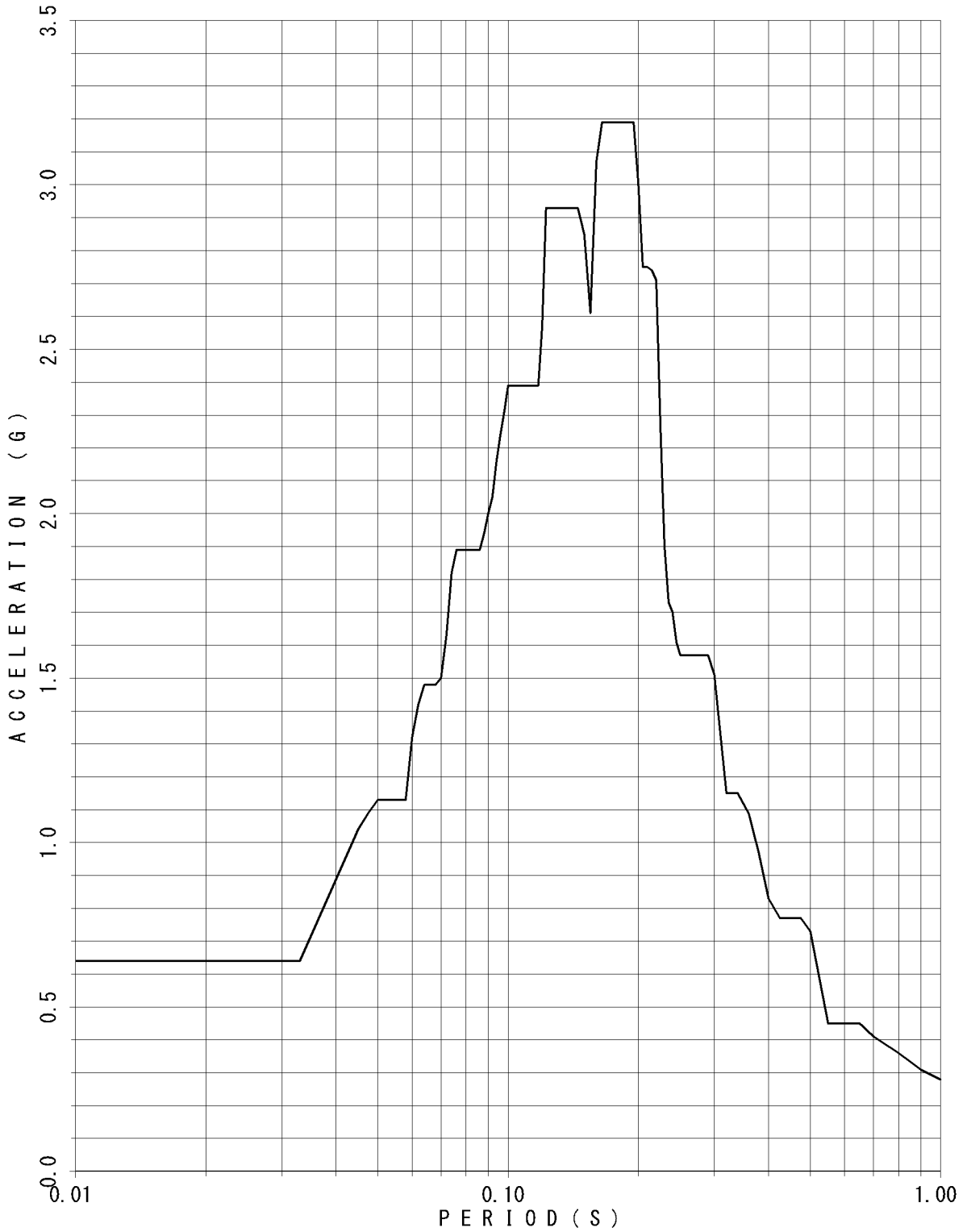

FLOOR RESPONSE SPECTRUM

UNIT NAME : KON-3/4
WAVE NAME : Ss-2
BUILDING NAME : TSC
ELEVATION : EL14.40M #TSC2
DAMPING : 2.5%

— V

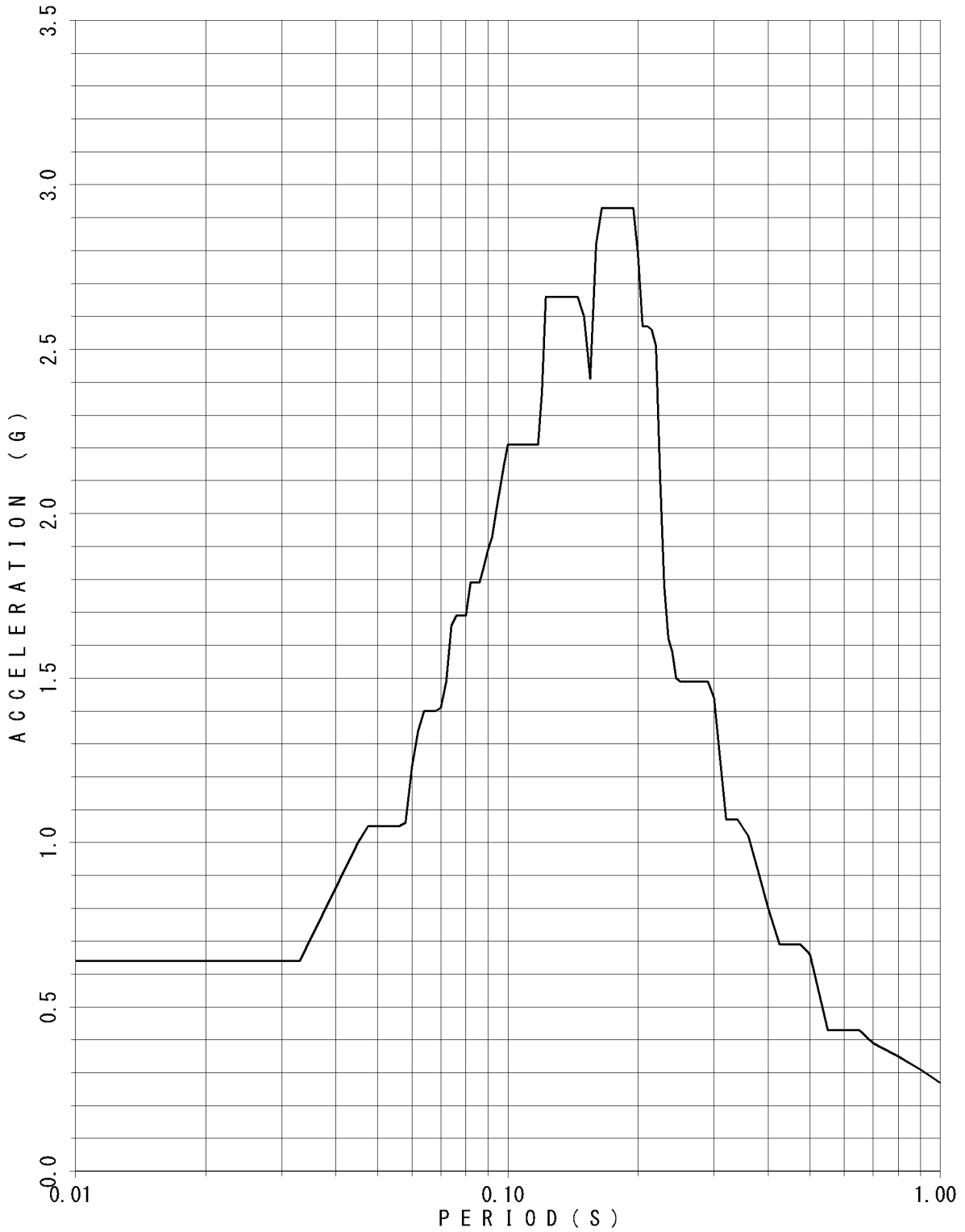

FLOOR RESPONSE SPECTRUM

UNIT NAME : KON-3/4
WAVE NAME : Ss-2
BUILDING NAME : TSC
ELEVATION : EL14.40M #TSC2
DAMPING : 3.0%

— V

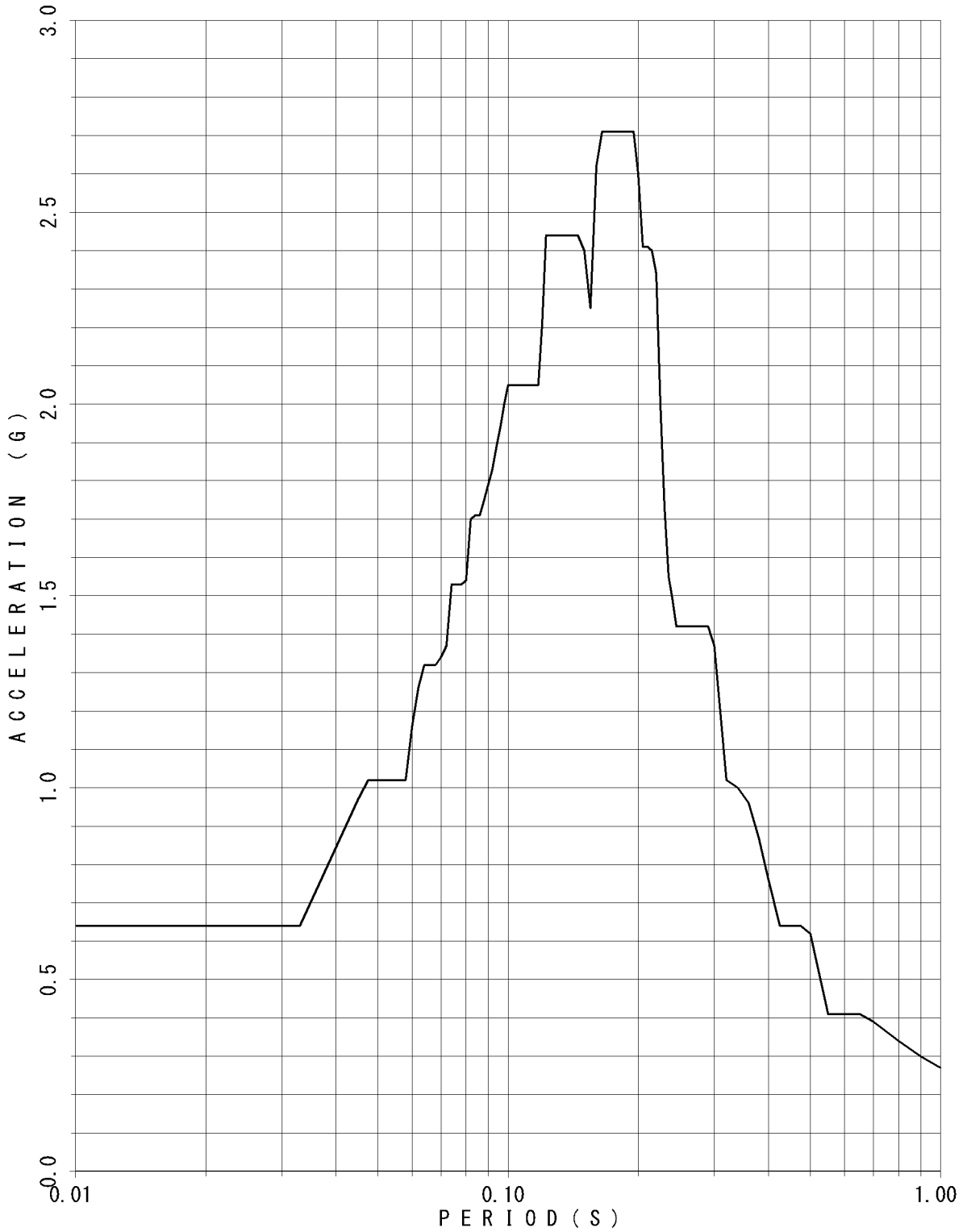

FLOOR RESPONSE SPECTRUM

UNIT NAME : KON-3/4
WAVE NAME : Ss-2
BUILDING NAME : TSC
ELEVATION : EL14.40M #TSC2
DAMPING : 4.0%

— v

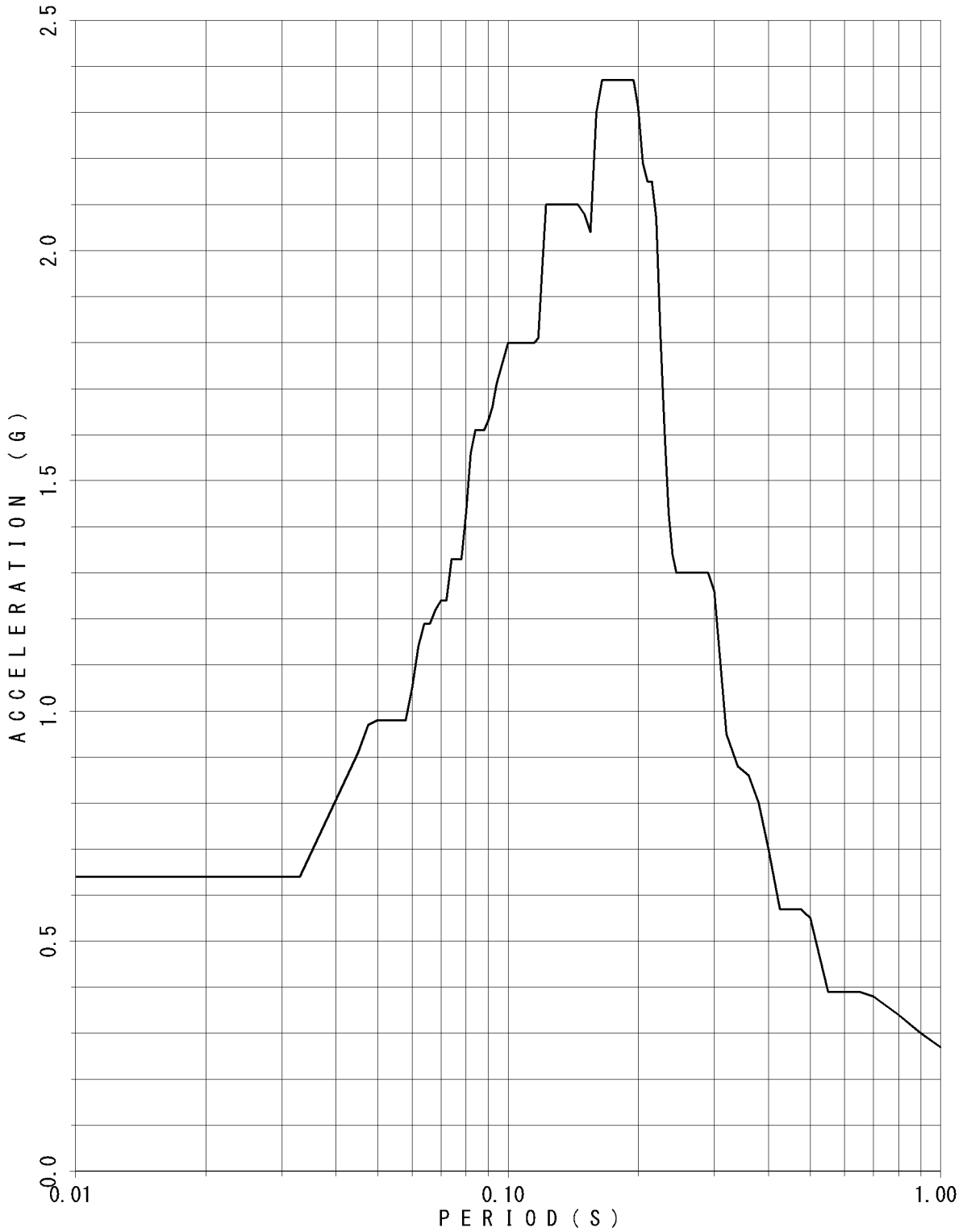

FLOOR RESPONSE SPECTRUM

UNIT NAME : KON-3/4
WAVE NAME : Ss-2
BUILDING NAME : TSC
ELEVATION : EL14.40M #TSC2
DAMPING : 5.0%

— v

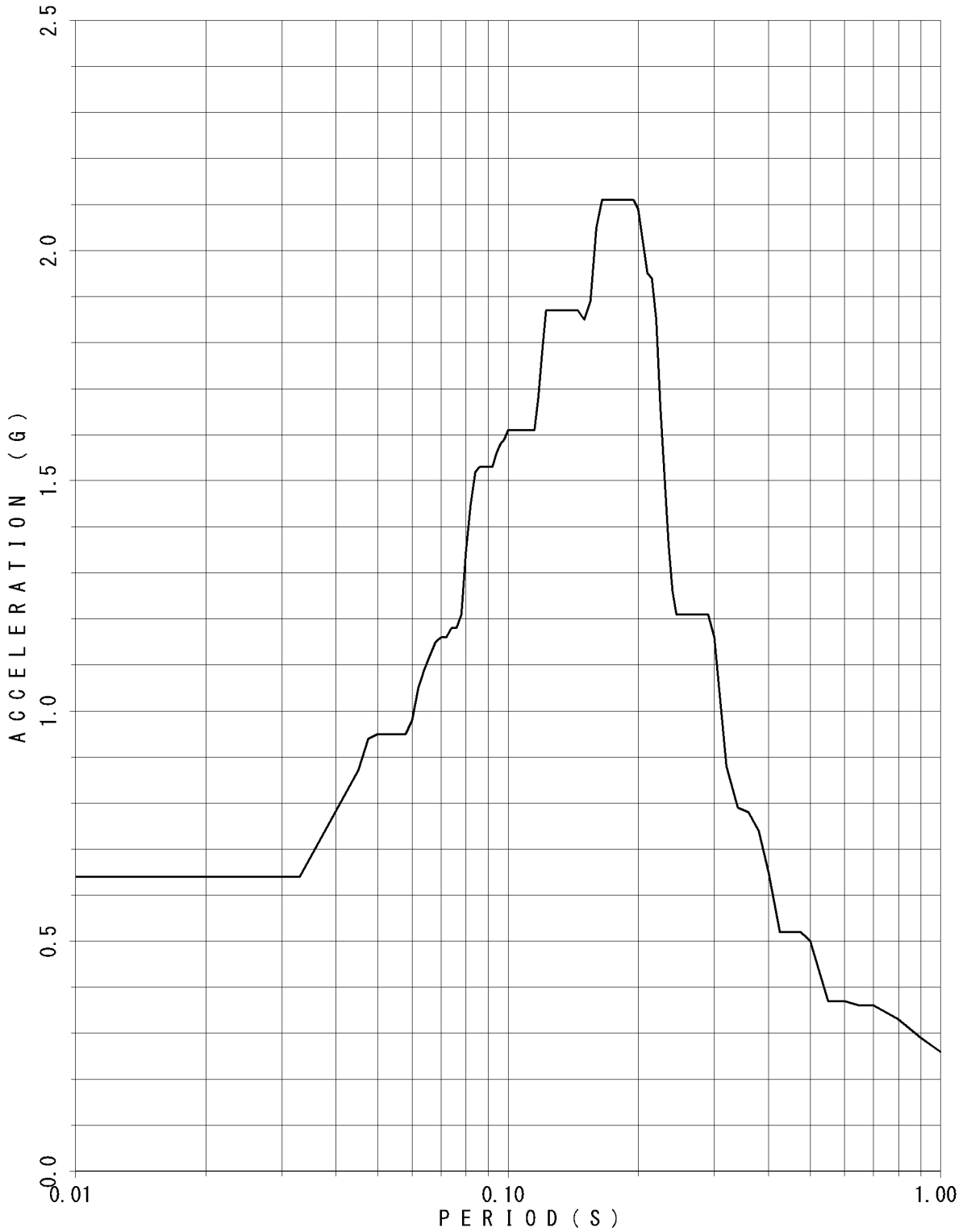

FLOOR RESPONSE SPECTRUM

UNIT NAME : KON-3/4
 WAVE NAME : Ss-2
 BUILDING NAME : TSC
 ELEVATION : EL8.55M #TSC4
 DAMPING : 0.5%

— v

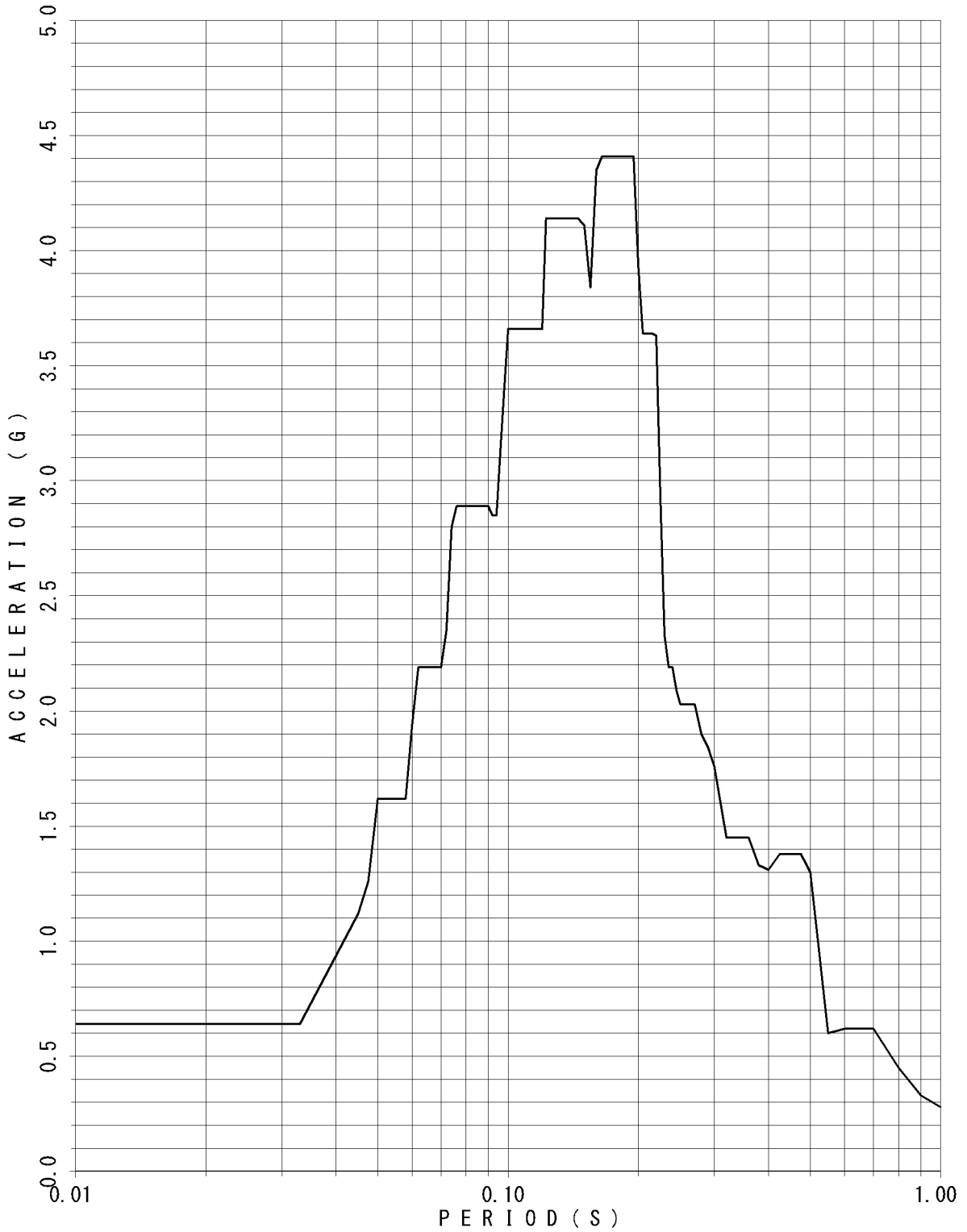

FLOOR RESPONSE SPECTRUM

UNIT NAME : KON-3/4
WAVE NAME : Ss-2
BUILDING NAME : TSC
ELEVATION : EL8.55M #TSC4
DAMPING : 1.0%

— V

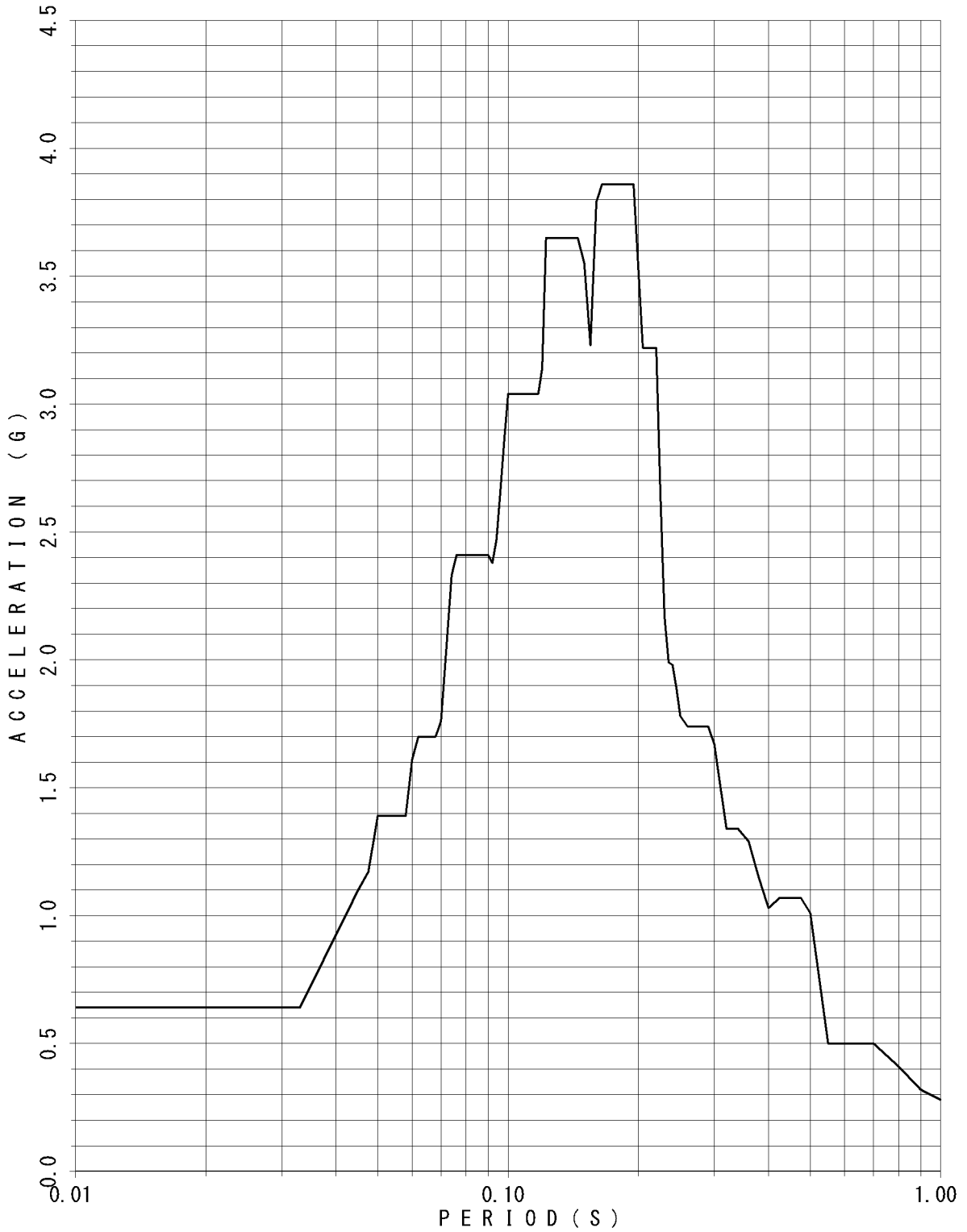

FLOOR RESPONSE SPECTRUM

UNIT NAME : KON-3/4
 WAVE NAME : Ss-2
 BUILDING NAME : TSC
 ELEVATION : EL8.55M #TSC4
 DAMPING : 1.5%

— V

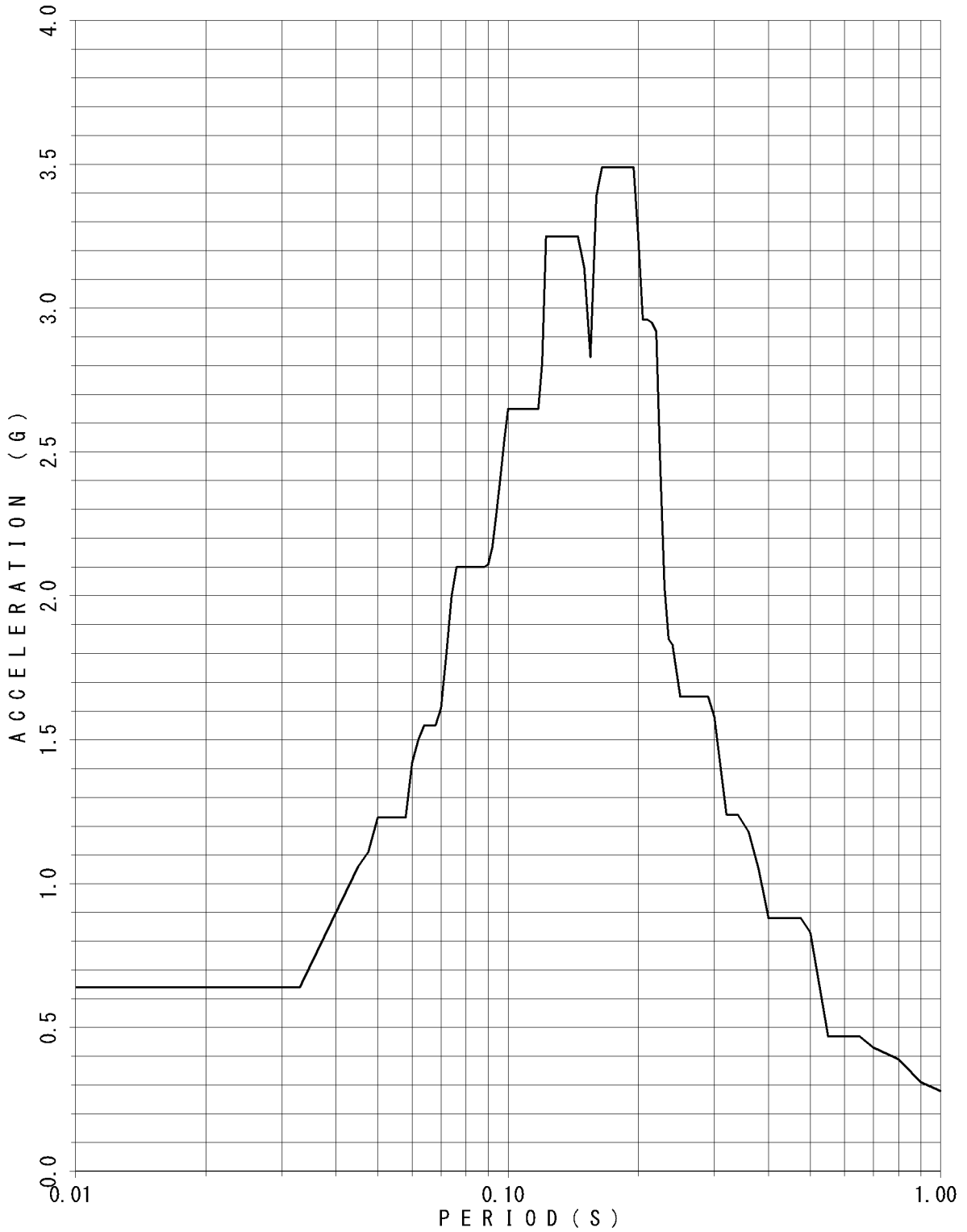

FLOOR RESPONSE SPECTRUM

UNIT NAME : KON-3/4
WAVE NAME : Ss-2
BUILDING NAME : TSC
ELEVATION : EL8.55M #TSC4
DAMPING : 2.0%

— V

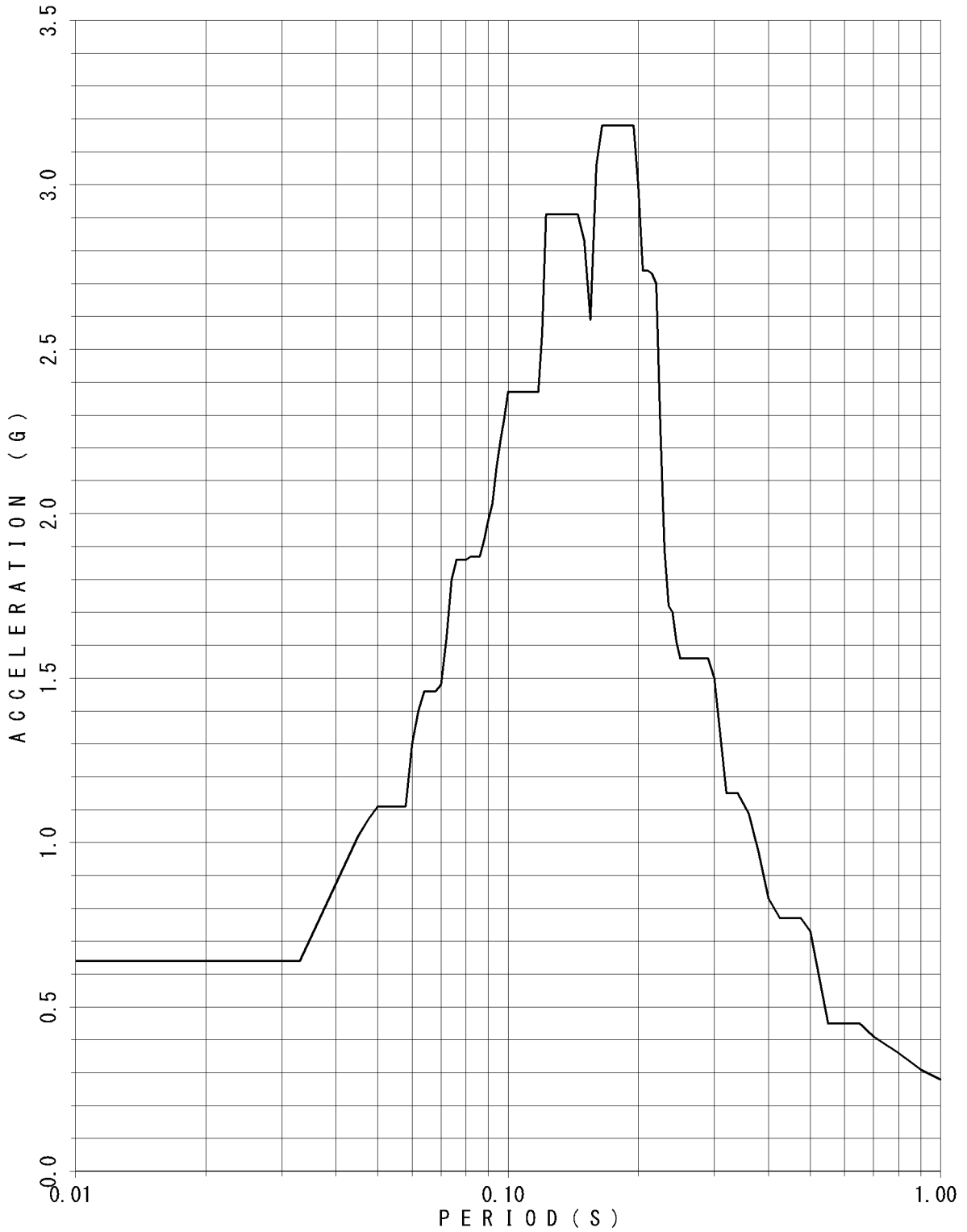

FLOOR RESPONSE SPECTRUM

UNIT NAME : KON-3/4
WAVE NAME : Ss-2
BUILDING NAME : TSC
ELEVATION : EL8.55M #TSC4
DAMPING : 2.5%

— V

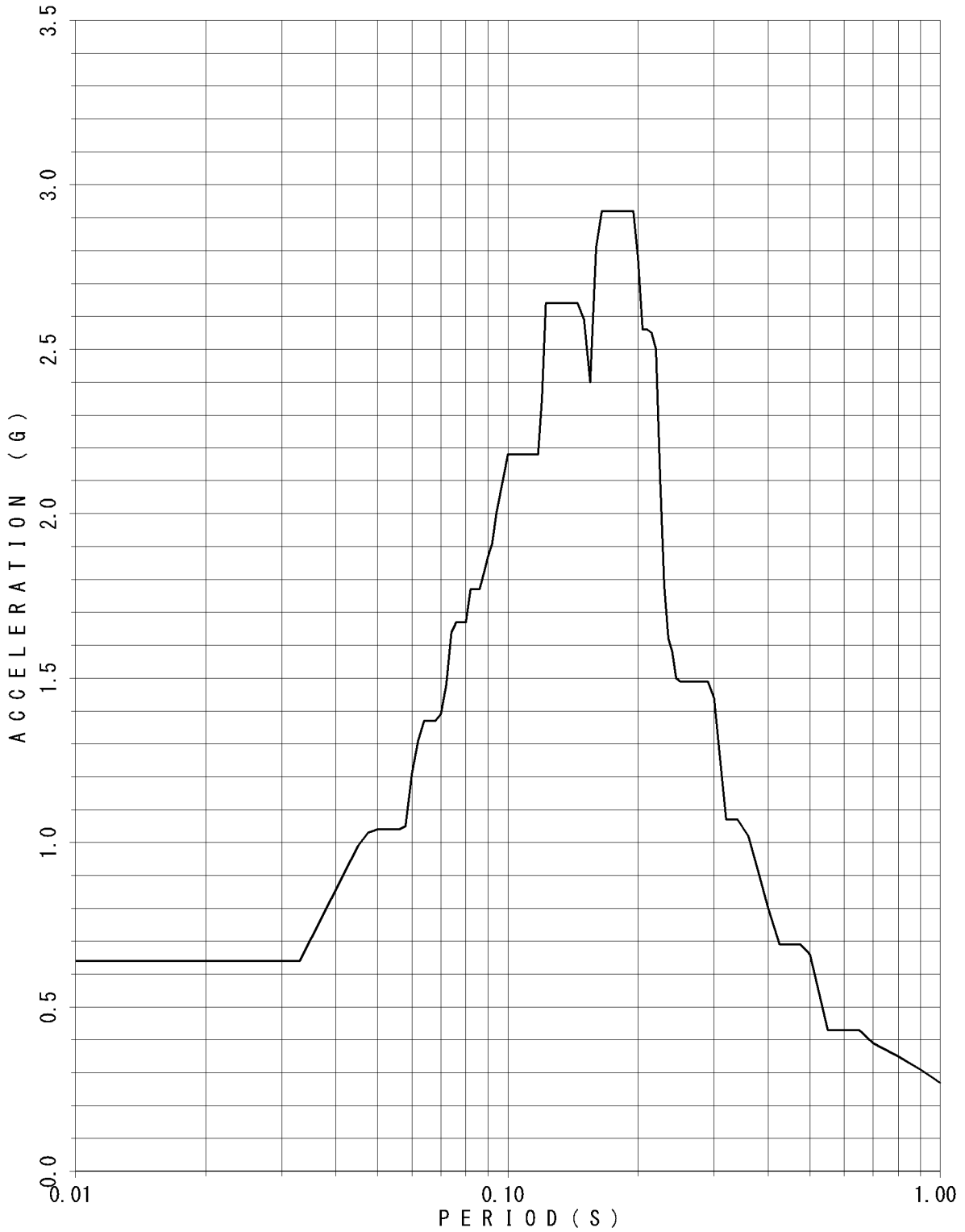

FLOOR RESPONSE SPECTRUM

UNIT NAME : KON-3/4
WAVE NAME : Ss-2
BUILDING NAME : TSC
ELEVATION : EL8.55M #TSC4
DAMPING : 3.0%

— V

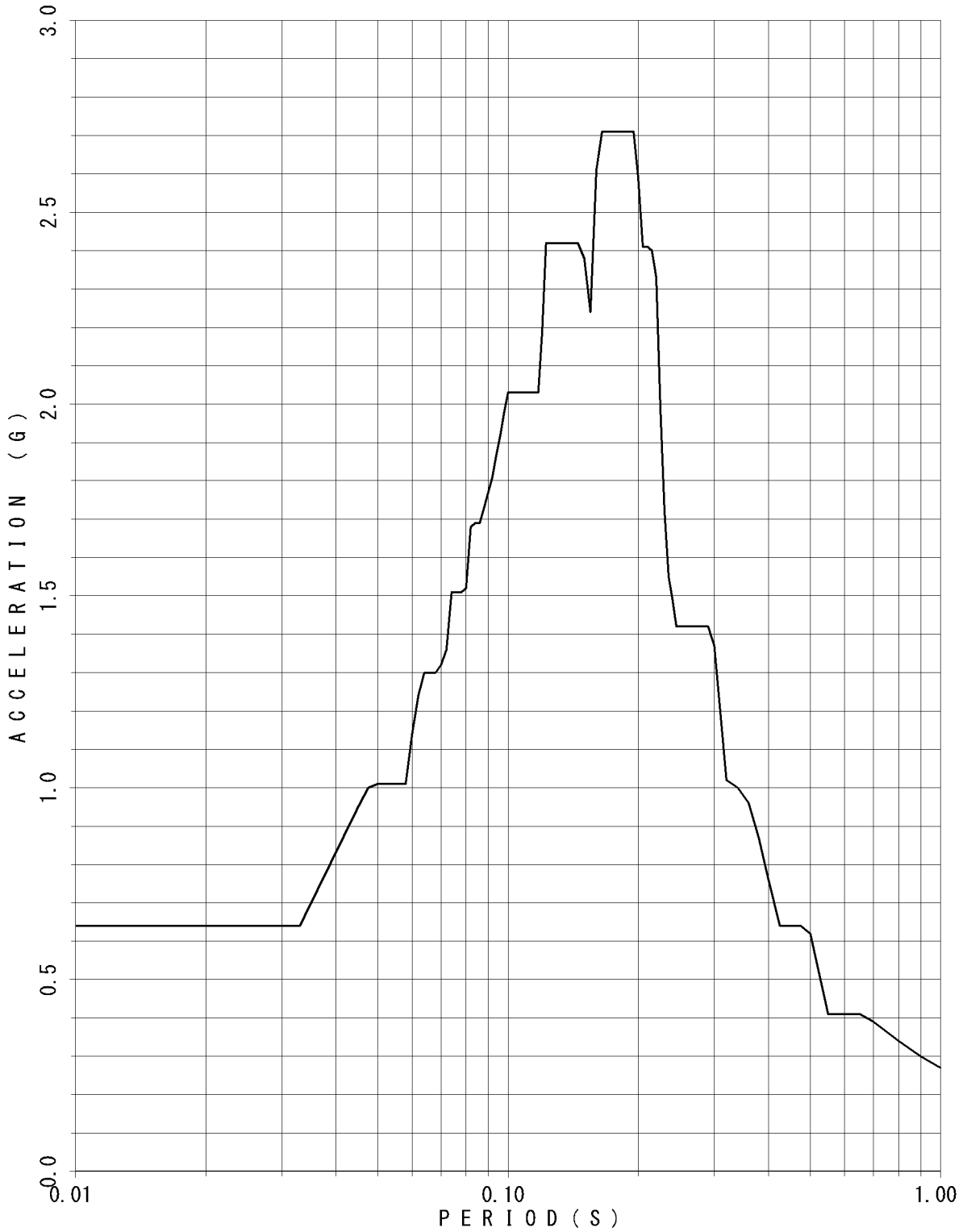

FLOOR RESPONSE SPECTRUM

UNIT NAME : KON-3/4
WAVE NAME : Ss-2
BUILDING NAME : TSC
ELEVATION : EL8.55M #TSC4
DAMPING : 4.0%

— v

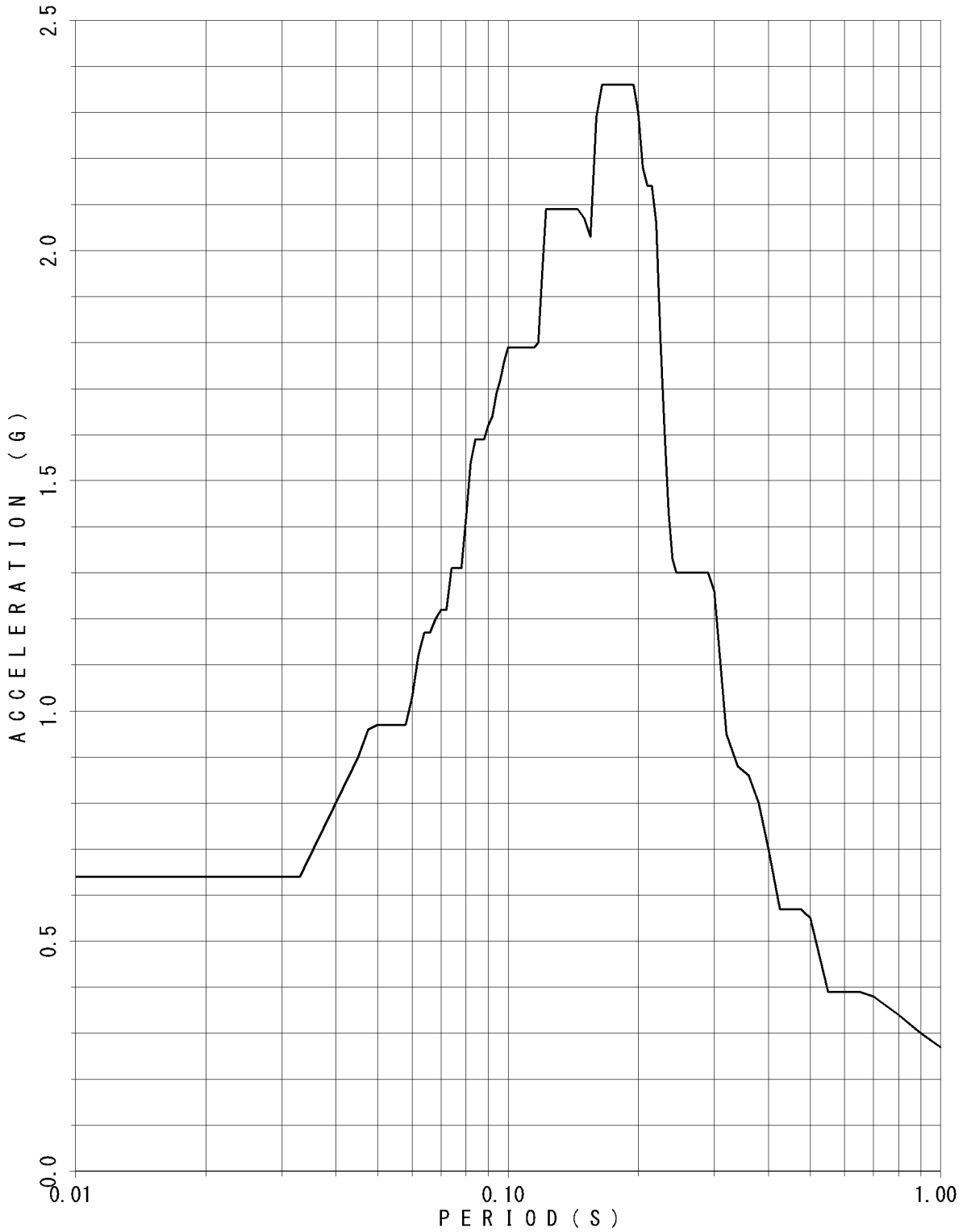

FLOOR RESPONSE SPECTRUM

UNIT NAME : KON-3/4
WAVE NAME : Ss-2
BUILDING NAME : TSC
ELEVATION : EL8.55M #TSC4
DAMPING : 5.0%

— V

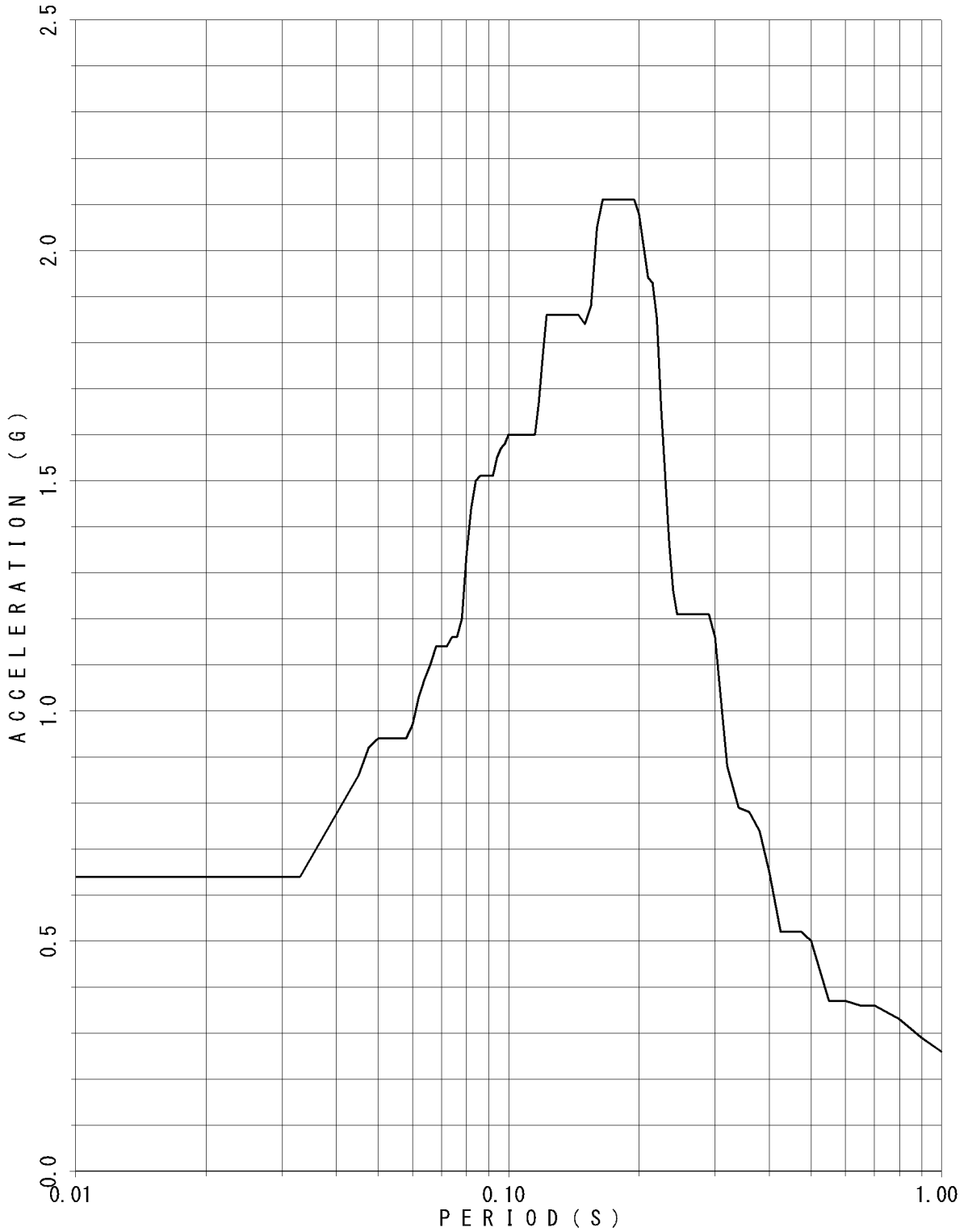

FLOOR RESPONSE SPECTRUM

UNIT NAME : KON-3/4
WAVE NAME : Ss-3
BUILDING NAME : TSC
ELEVATION : EL18.95M #TSC1
DAMPING : 0.5%

— v

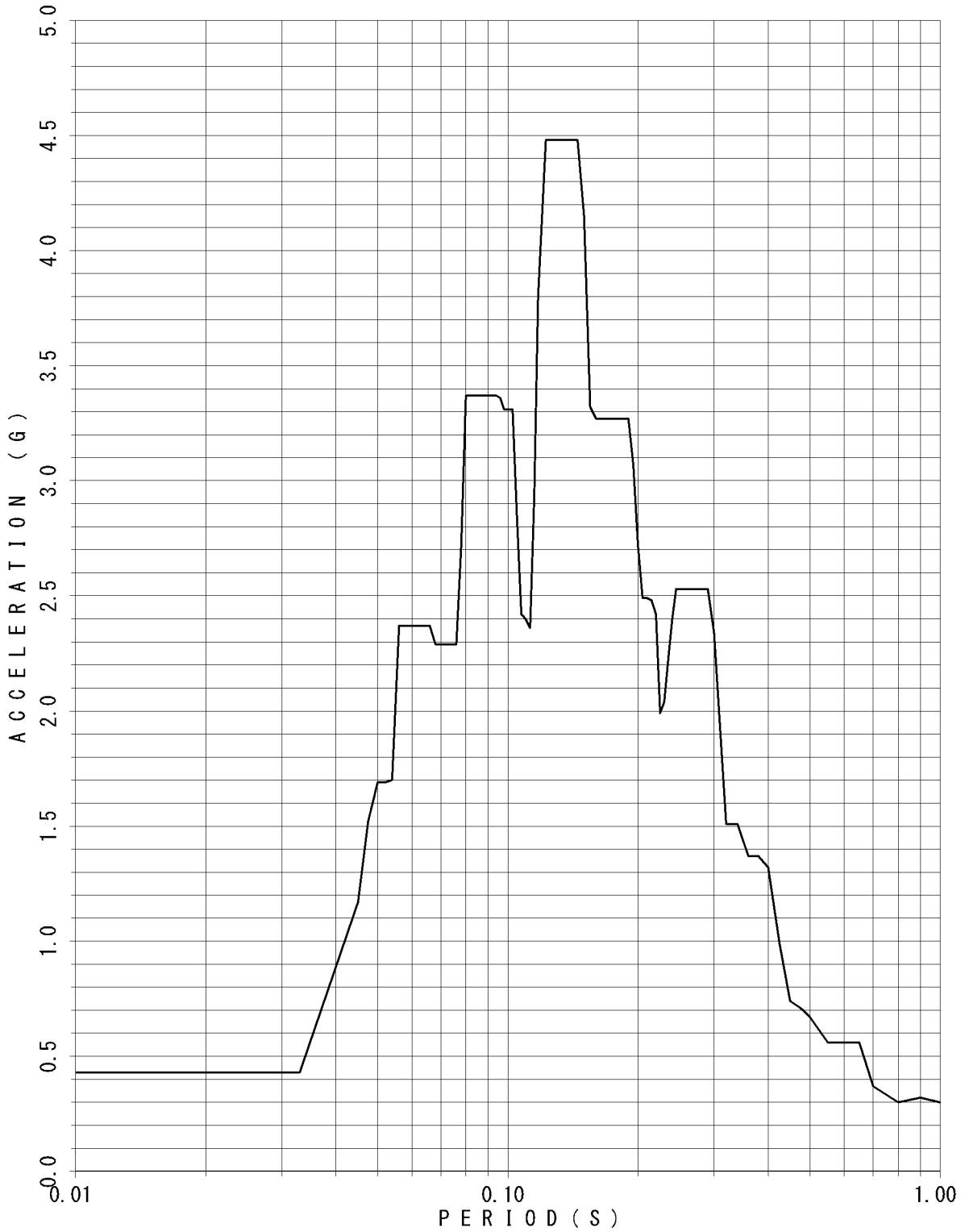

FLOOR RESPONSE SPECTRUM

UNIT NAME : KON-3/4
WAVE NAME : Ss-3
BUILDING NAME : TSC
ELEVATION : EL18.95M #TSC1
DAMPING : 1.0%

— V

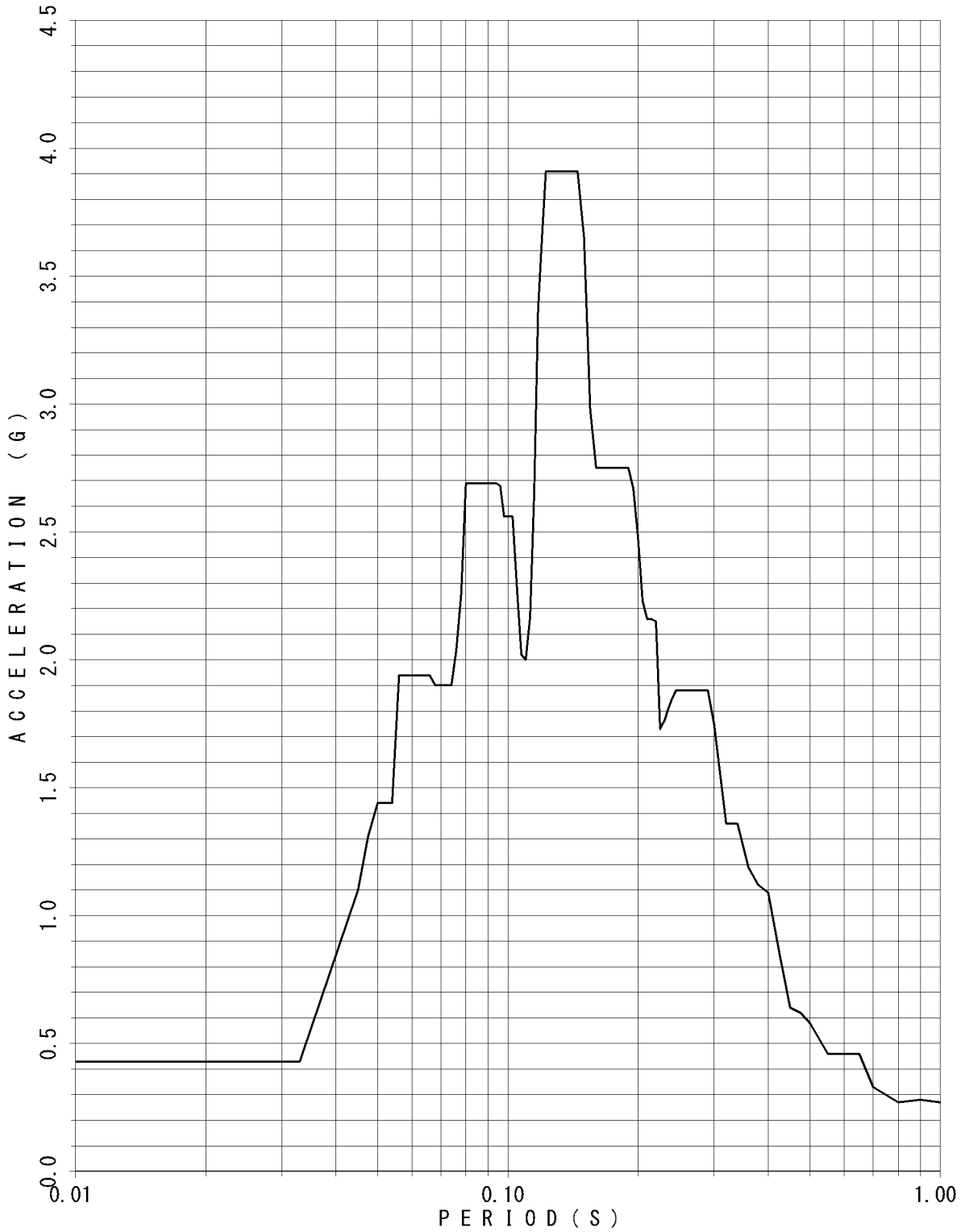

FLOOR RESPONSE SPECTRUM

UNIT NAME : KON-3/4
WAVE NAME : Ss-3
BUILDING NAME : TSC
ELEVATION : EL18.95M #TSC1
DAMPING : 1.5%

— V

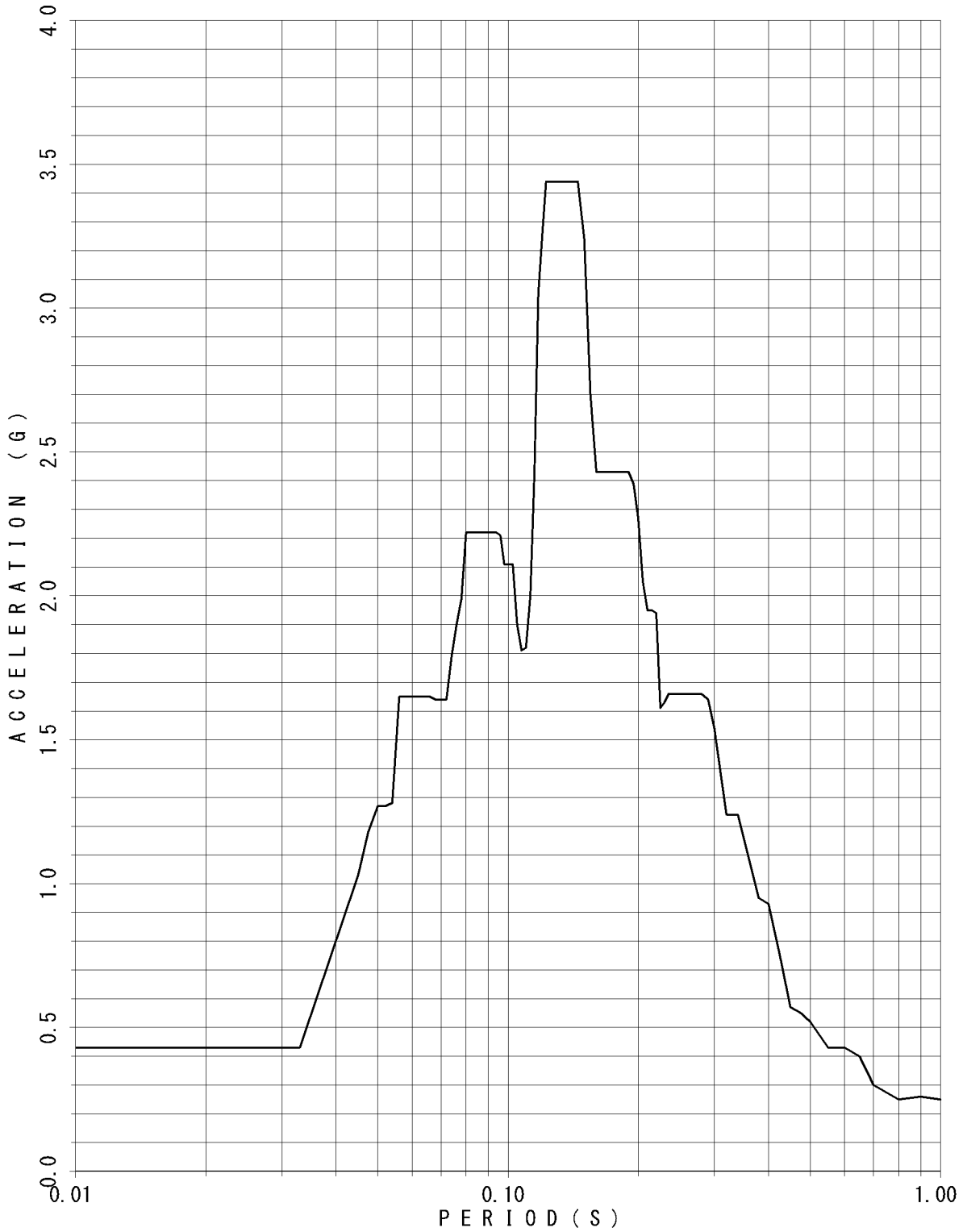

FLOOR RESPONSE SPECTRUM

UNIT NAME : KON-3/4
WAVE NAME : Ss-3
BUILDING NAME : TSC
ELEVATION : EL18.95M #TSC1
DAMPING : 2.0%

— V

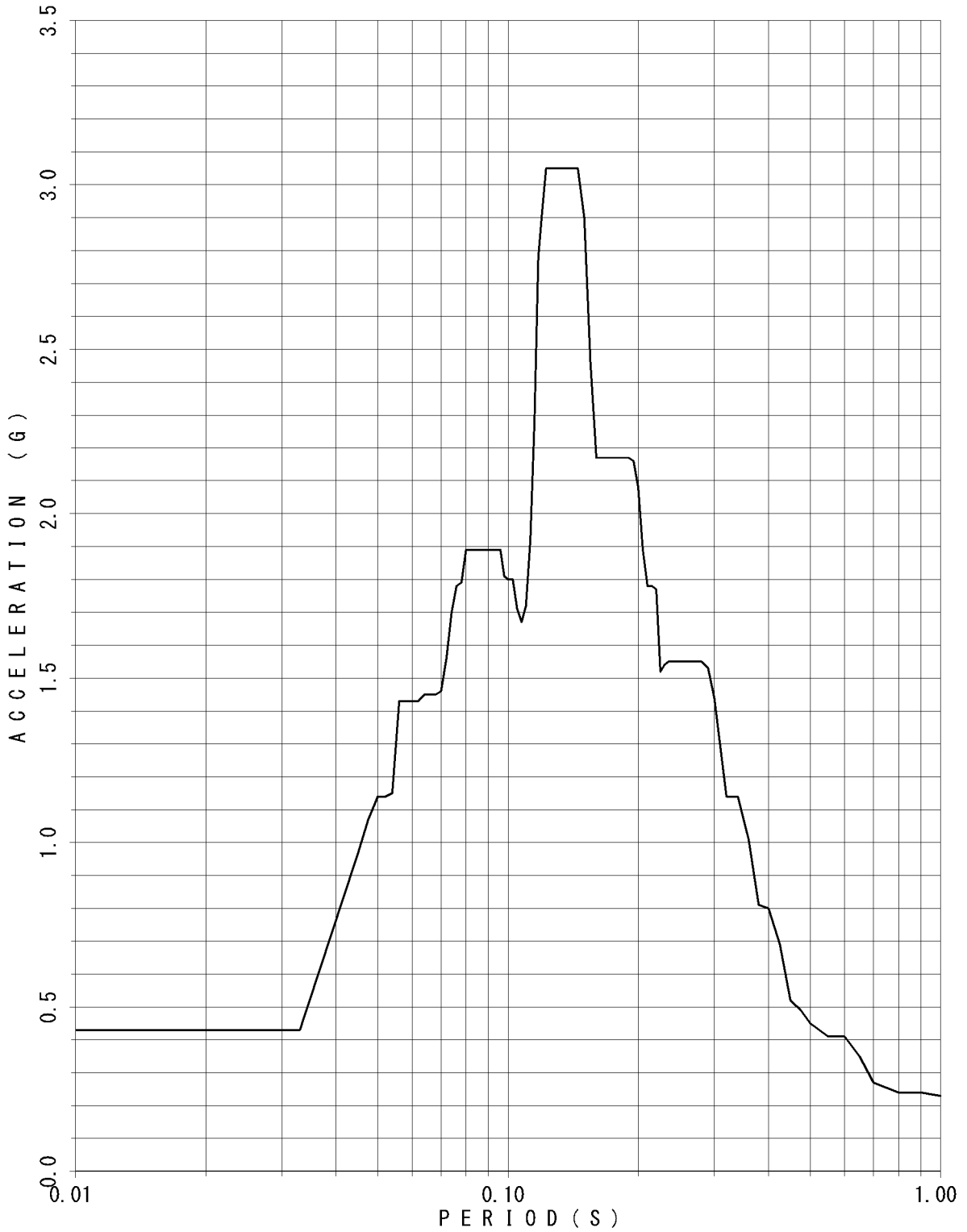

FLOOR RESPONSE SPECTRUM

UNIT NAME : KON-3/4
WAVE NAME : Ss-3
BUILDING NAME : TSC
ELEVATION : EL18.95M #TSC1
DAMPING : 2.5%

— V

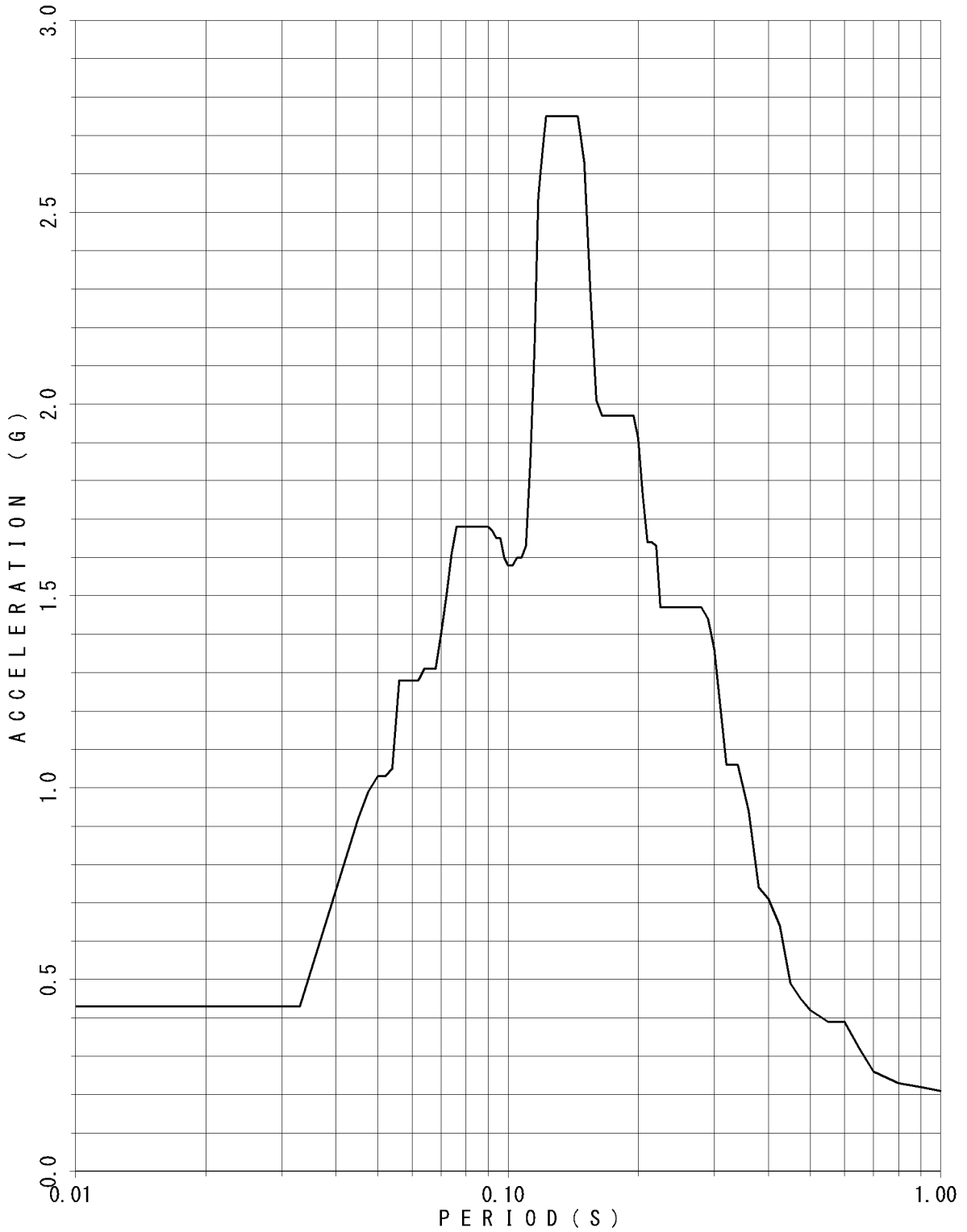

FLOOR RESPONSE SPECTRUM

UNIT NAME : KON-3/4
WAVE NAME : Ss-3
BUILDING NAME : TSC
ELEVATION : EL18.95M #TSC1
DAMPING : 3.0%

— V

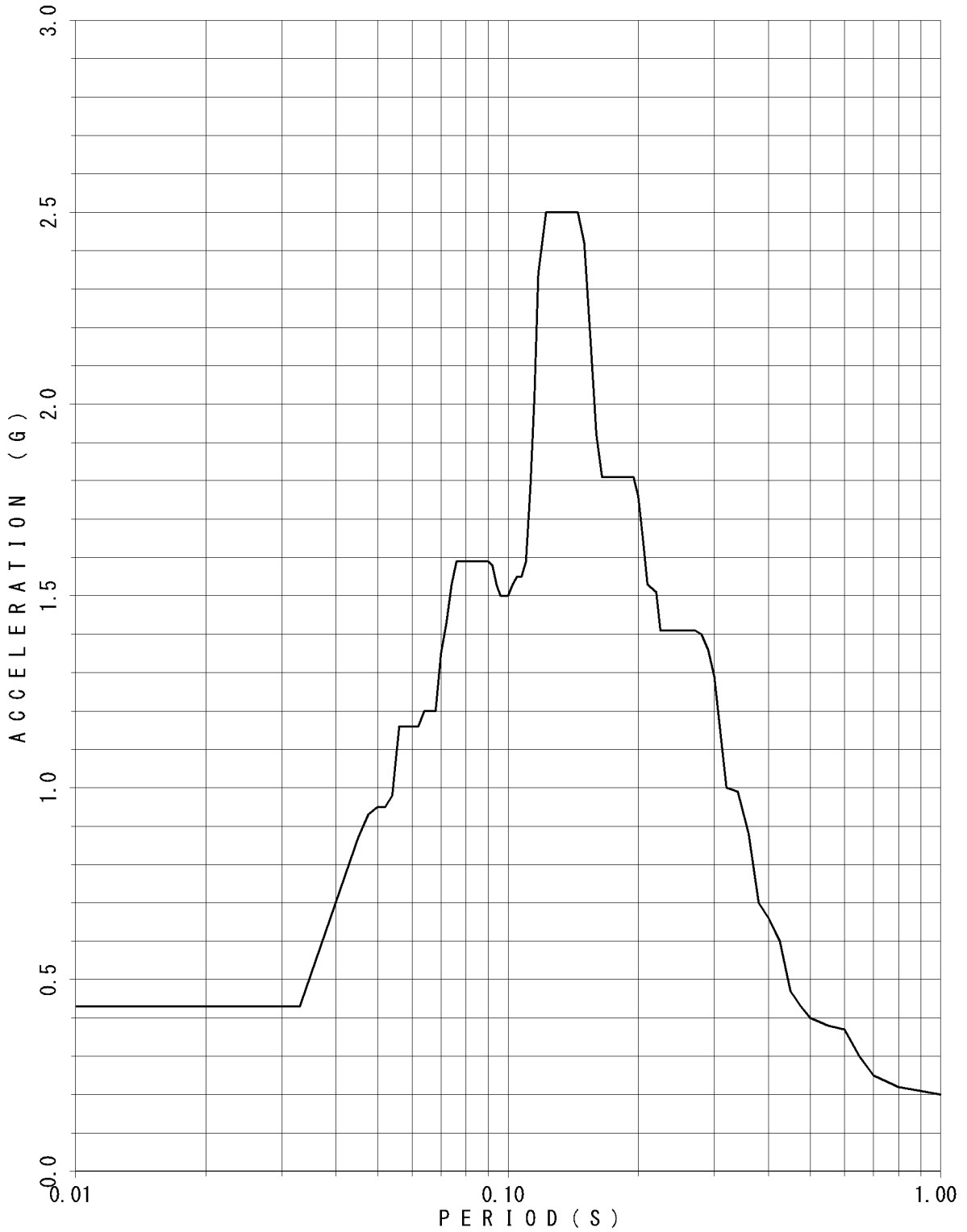

FLOOR RESPONSE SPECTRUM

UNIT NAME : KON-3/4
WAVE NAME : Ss-3
BUILDING NAME : TSC
ELEVATION : EL18.95M #TSC1
DAMPING : 4.0%

— v

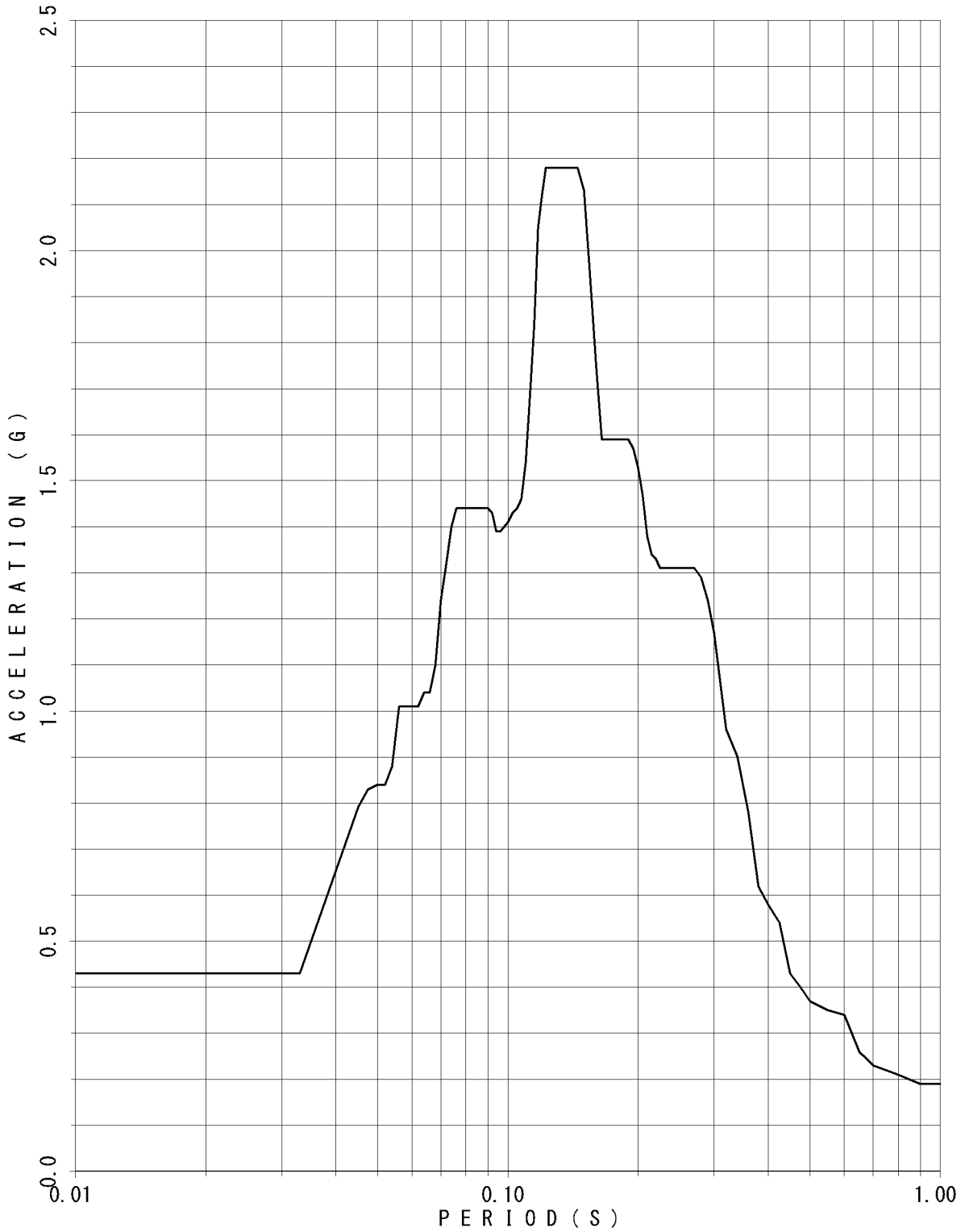

FLOOR RESPONSE SPECTRUM

UNIT NAME : KON-3/4
WAVE NAME : Ss-3
BUILDING NAME : TSC
ELEVATION : EL18.95M #TSC1
DAMPING : 5.0%

— v

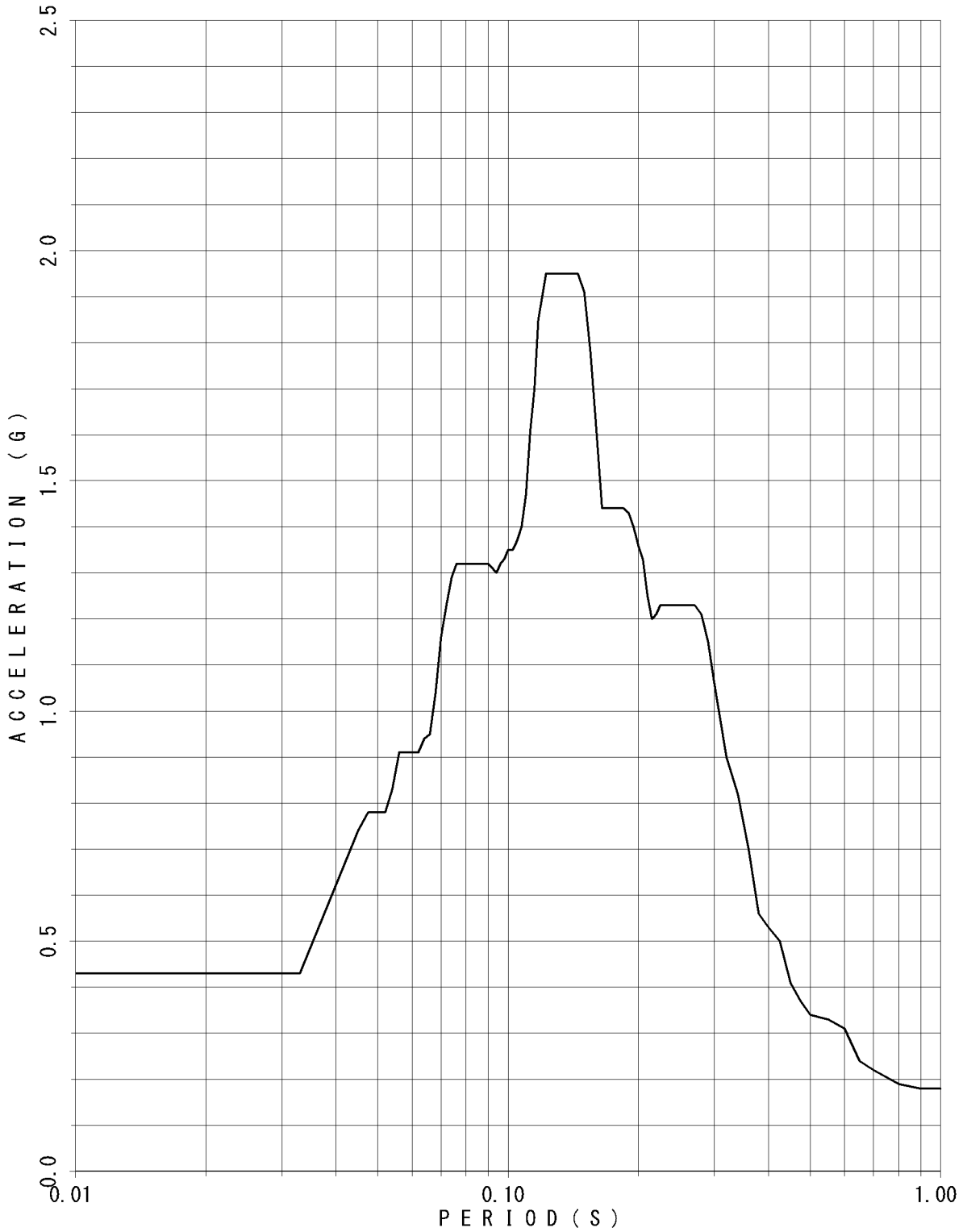

FLOOR RESPONSE SPECTRUM

UNIT NAME : KON-3/4
WAVE NAME : Ss-3
BUILDING NAME : TSC
ELEVATION : EL14.40M #TSC2
DAMPING : 0.5%

— v

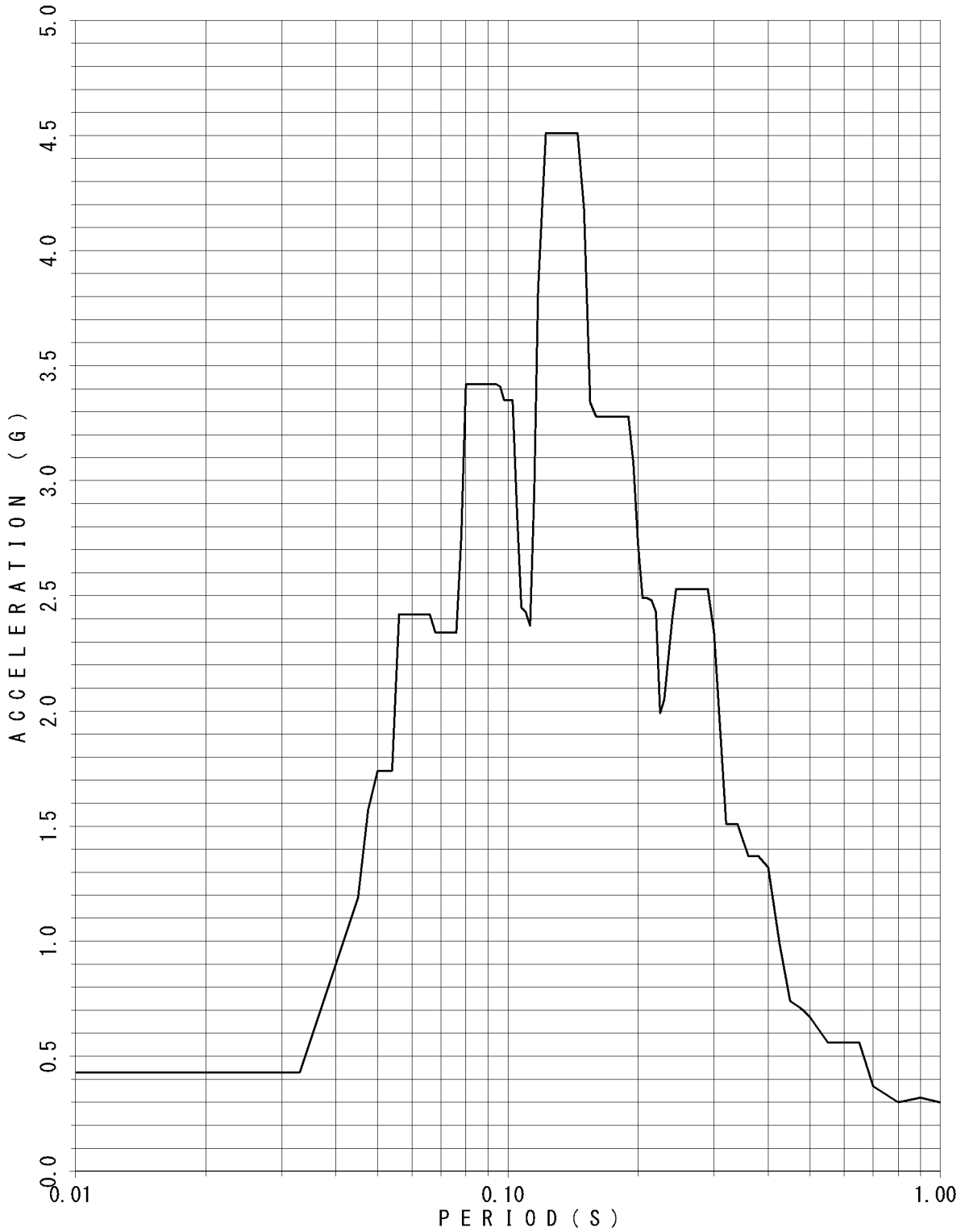

FLOOR RESPONSE SPECTRUM

UNIT NAME : KON-3/4
WAVE NAME : Ss-3
BUILDING NAME : TSC
ELEVATION : EL14.40M #TSC2
DAMPING : 1.0%

— V

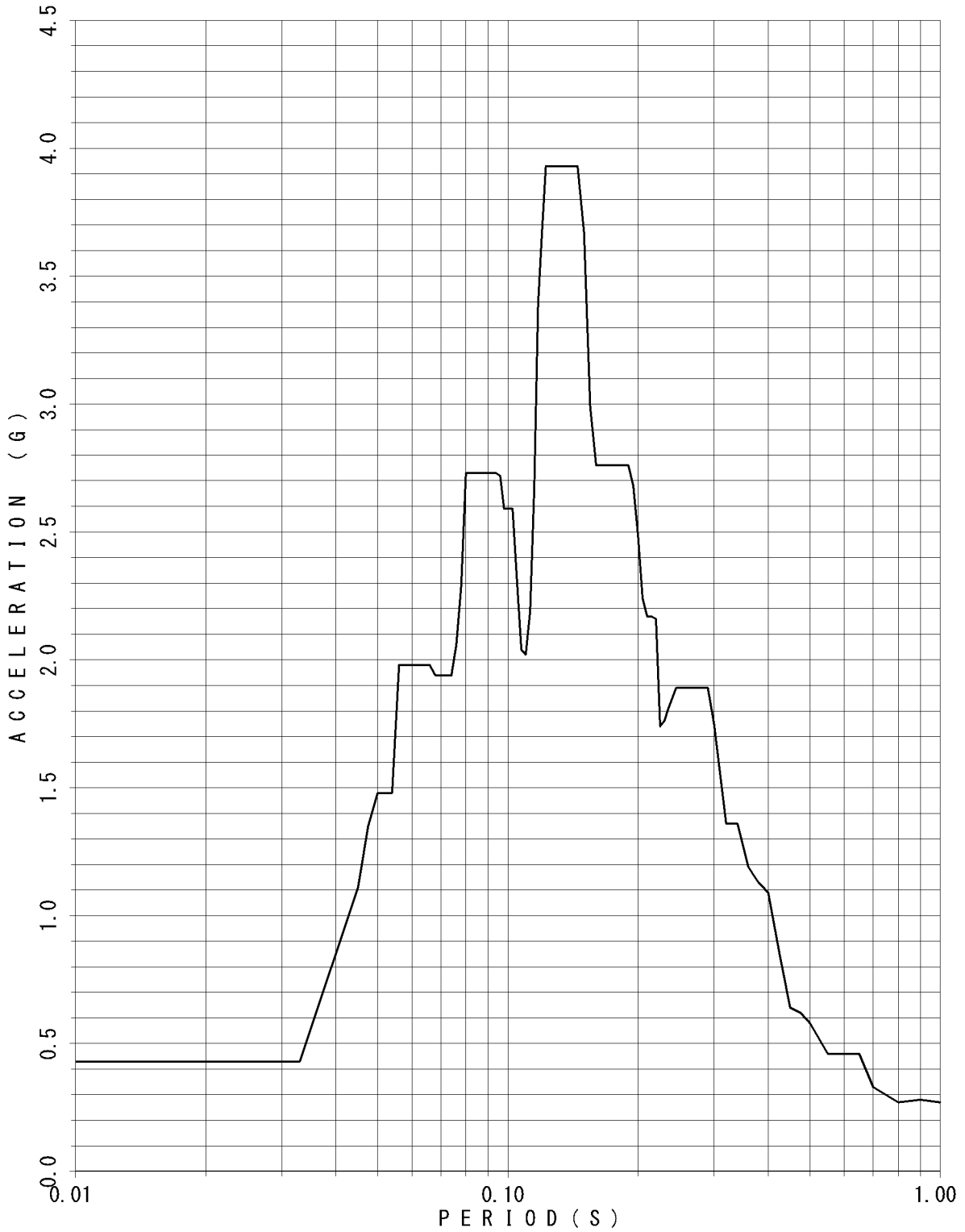

FLOOR RESPONSE SPECTRUM

UNIT NAME : KON-3/4
WAVE NAME : Ss-3
BUILDING NAME : TSC
ELEVATION : EL14.40M #TSC2
DAMPING : 1.5%

— V

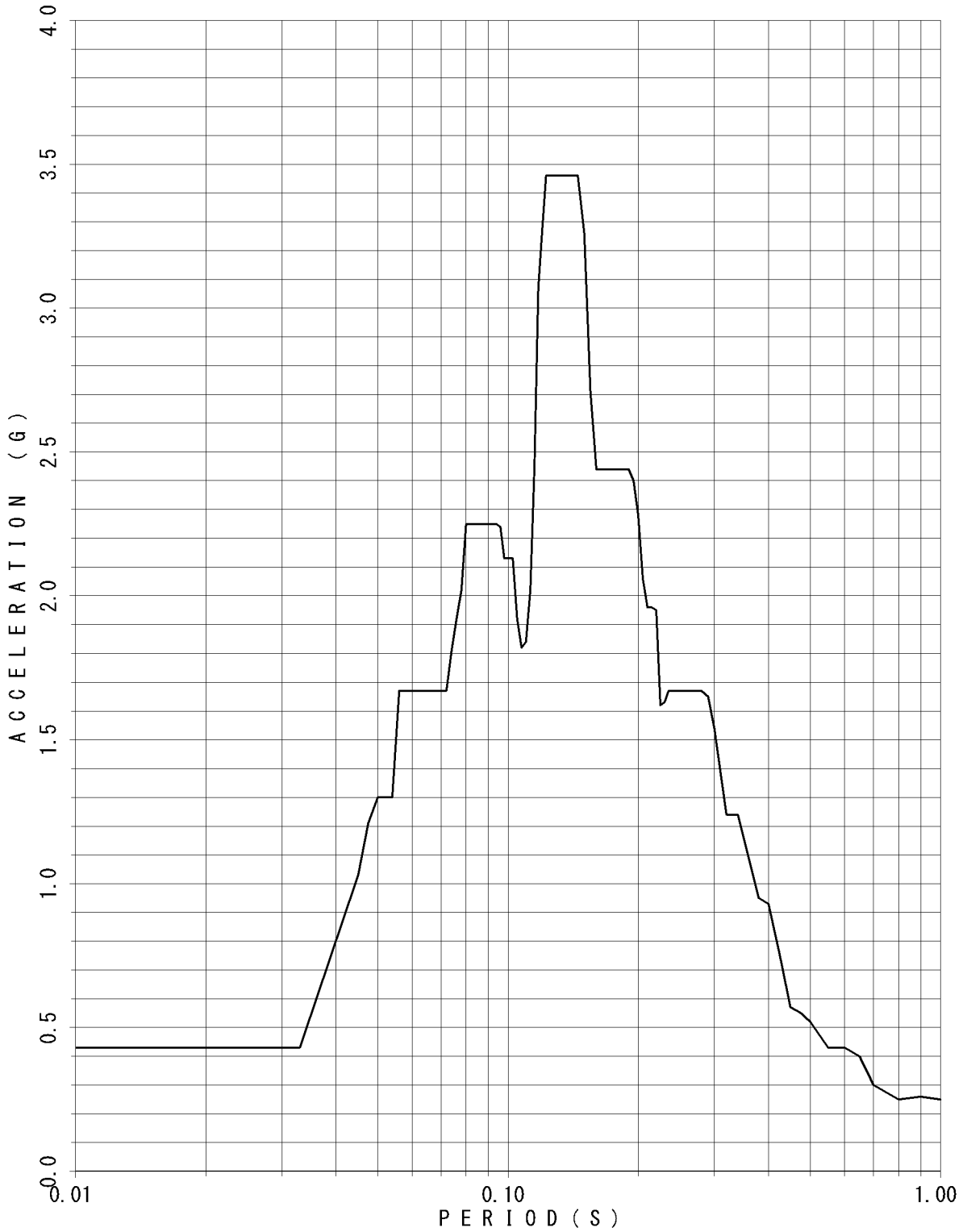

FLOOR RESPONSE SPECTRUM

UNIT NAME : KON-3/4
WAVE NAME : Ss-3
BUILDING NAME : TSC
ELEVATION : EL14.40M #TSC2
DAMPING : 2.0%

— V

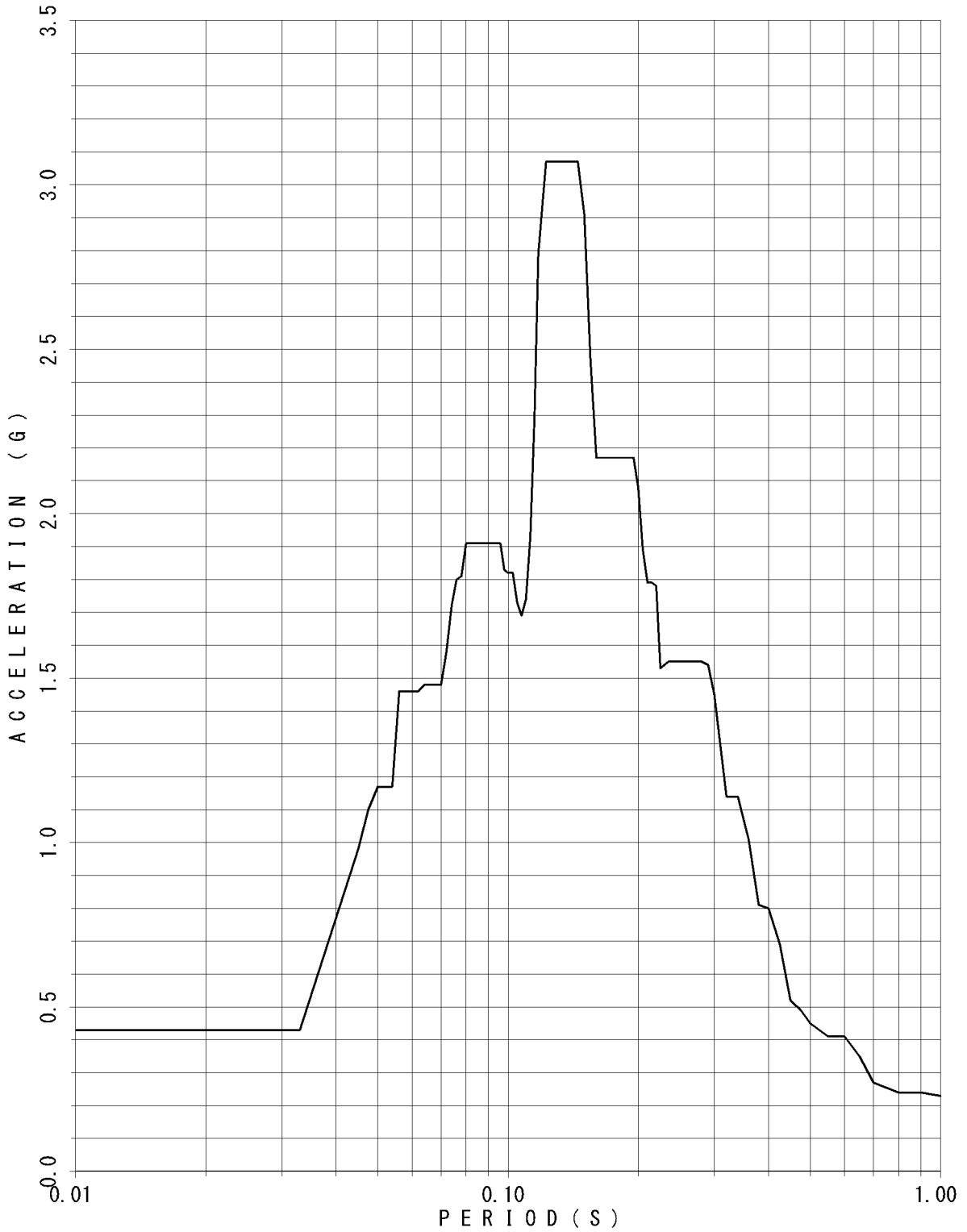

FLOOR RESPONSE SPECTRUM

UNIT NAME : KON-3/4
WAVE NAME : Ss-3
BUILDING NAME : TSC
ELEVATION : EL14.40M #TSC2
DAMPING : 2.5%

— V

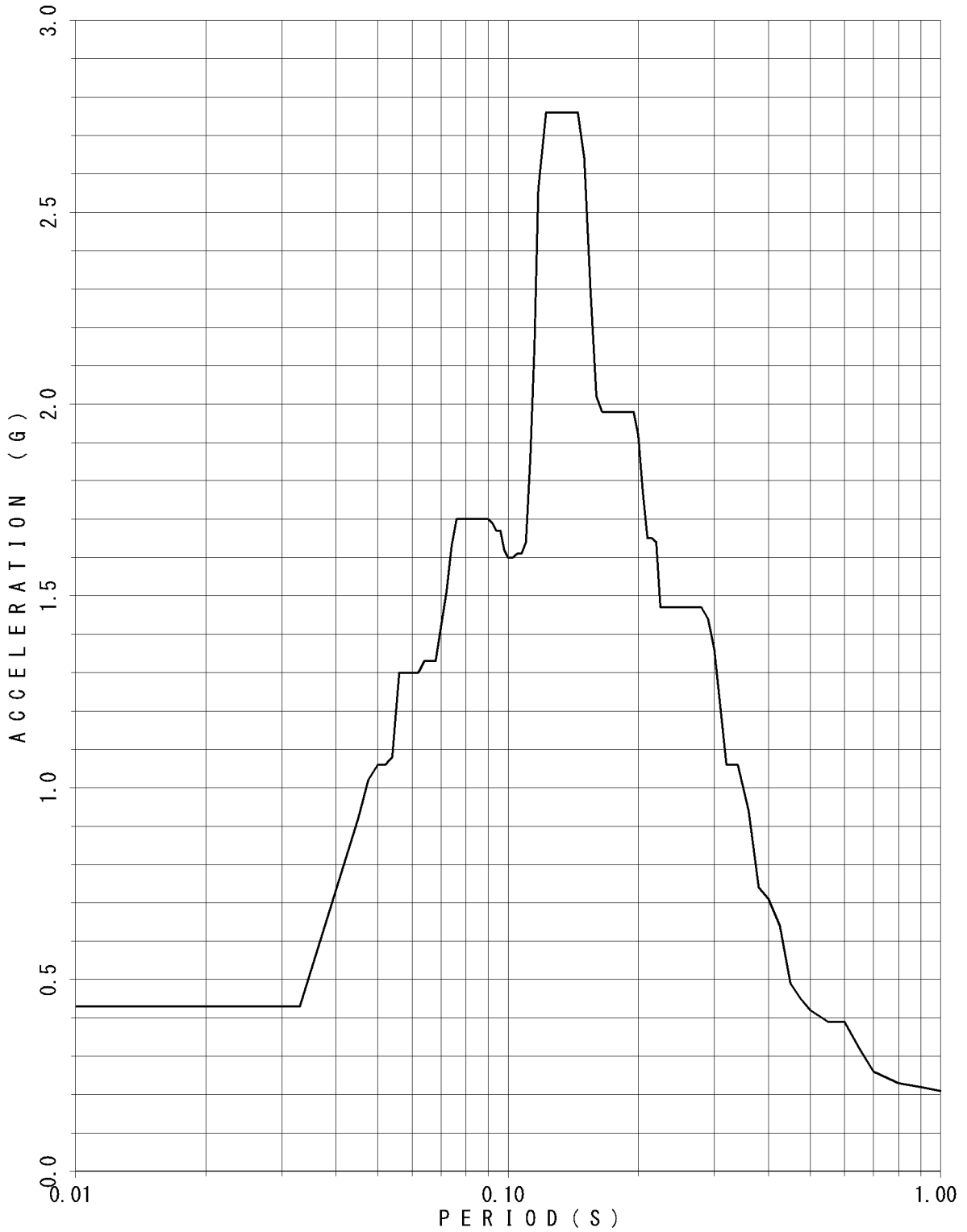

FLOOR RESPONSE SPECTRUM

UNIT NAME : KON-3/4
WAVE NAME : Ss-3
BUILDING NAME : TSC
ELEVATION : EL14.40M #TSC2
DAMPING : 3.0%

— v

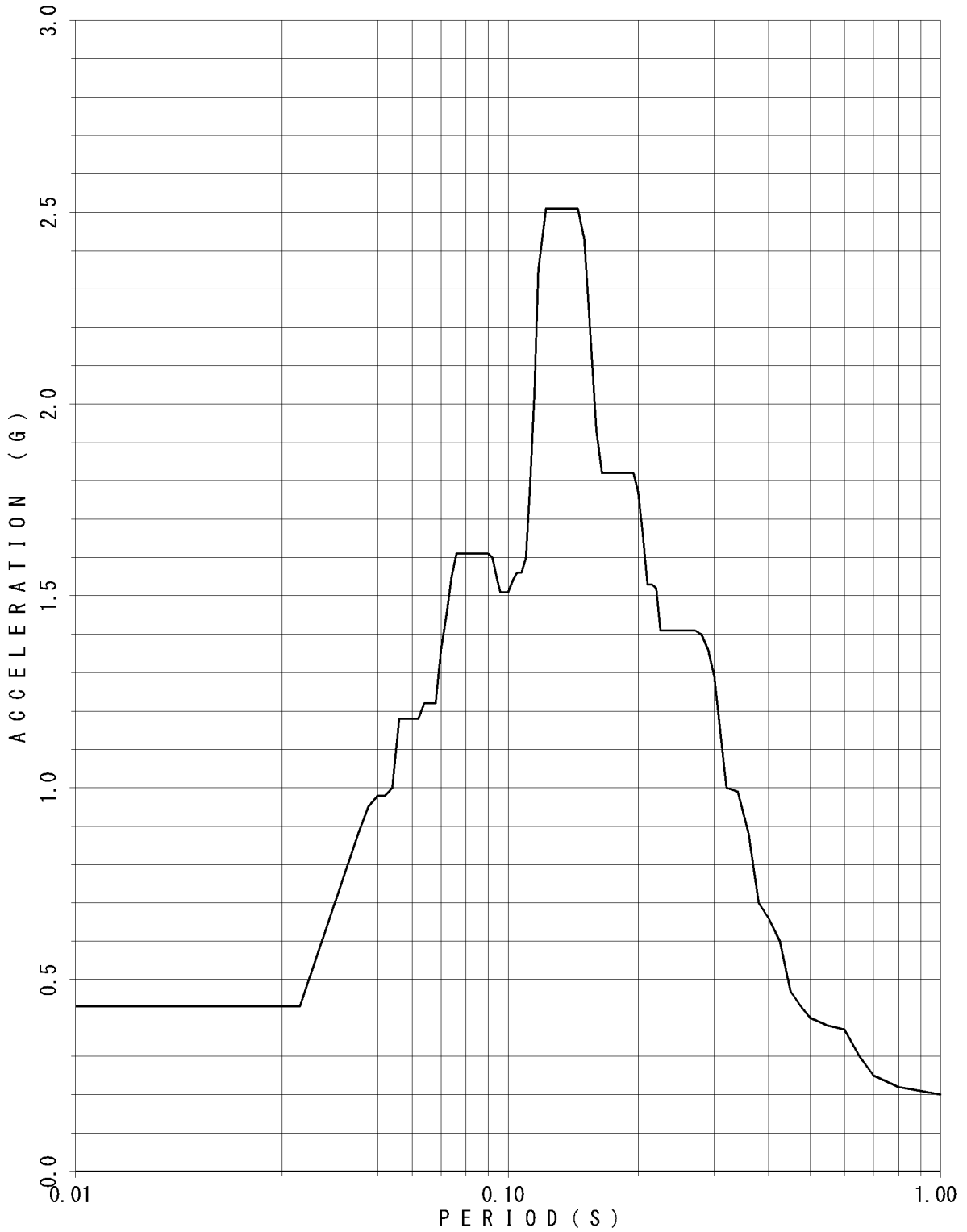

FLOOR RESPONSE SPECTRUM

UNIT NAME : KON-3/4
WAVE NAME : Ss-3
BUILDING NAME : TSC
ELEVATION : EL14.40M #TSC2
DAMPING : 4.0%

— v

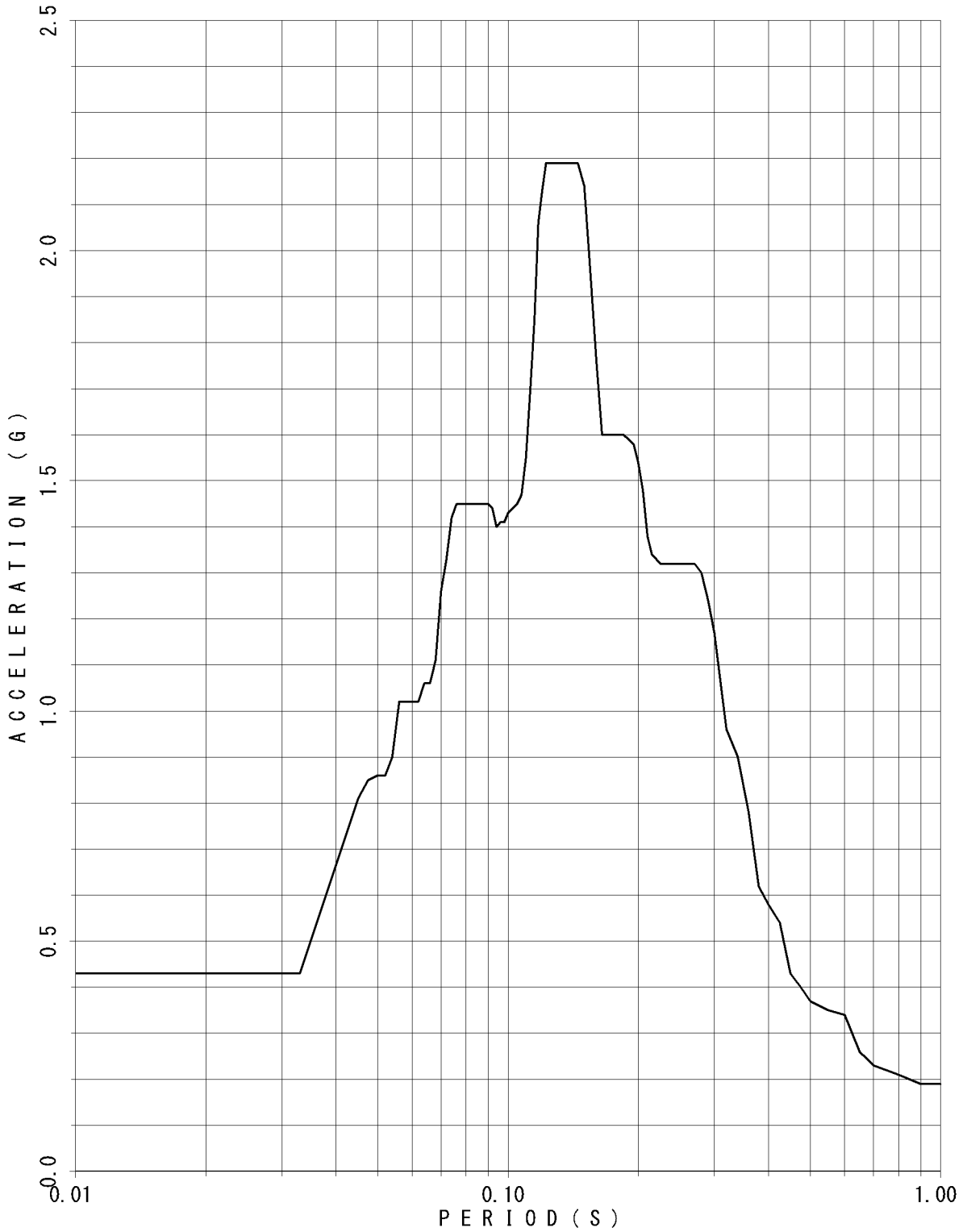

FLOOR RESPONSE SPECTRUM

UNIT NAME : KON-3/4
WAVE NAME : Ss-3
BUILDING NAME : TSC
ELEVATION : EL14.40M #TSC2
DAMPING : 5.0%

— v

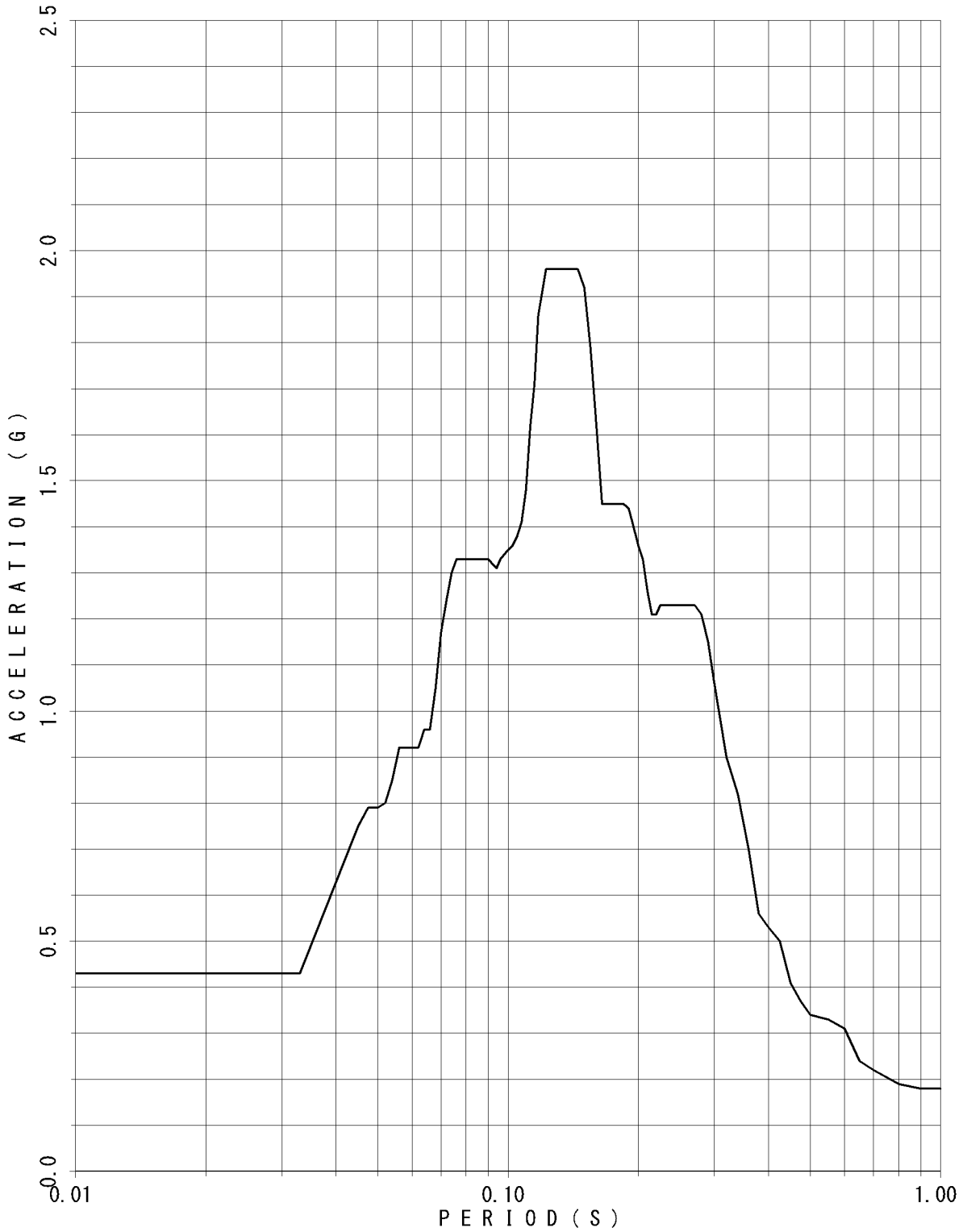

FLOOR RESPONSE SPECTRUM

UNIT NAME : KON-3/4
WAVE NAME : Ss-3
BUILDING NAME : TSC
ELEVATION : EL8.55M #TSC4
DAMPING : 0.5%

— V

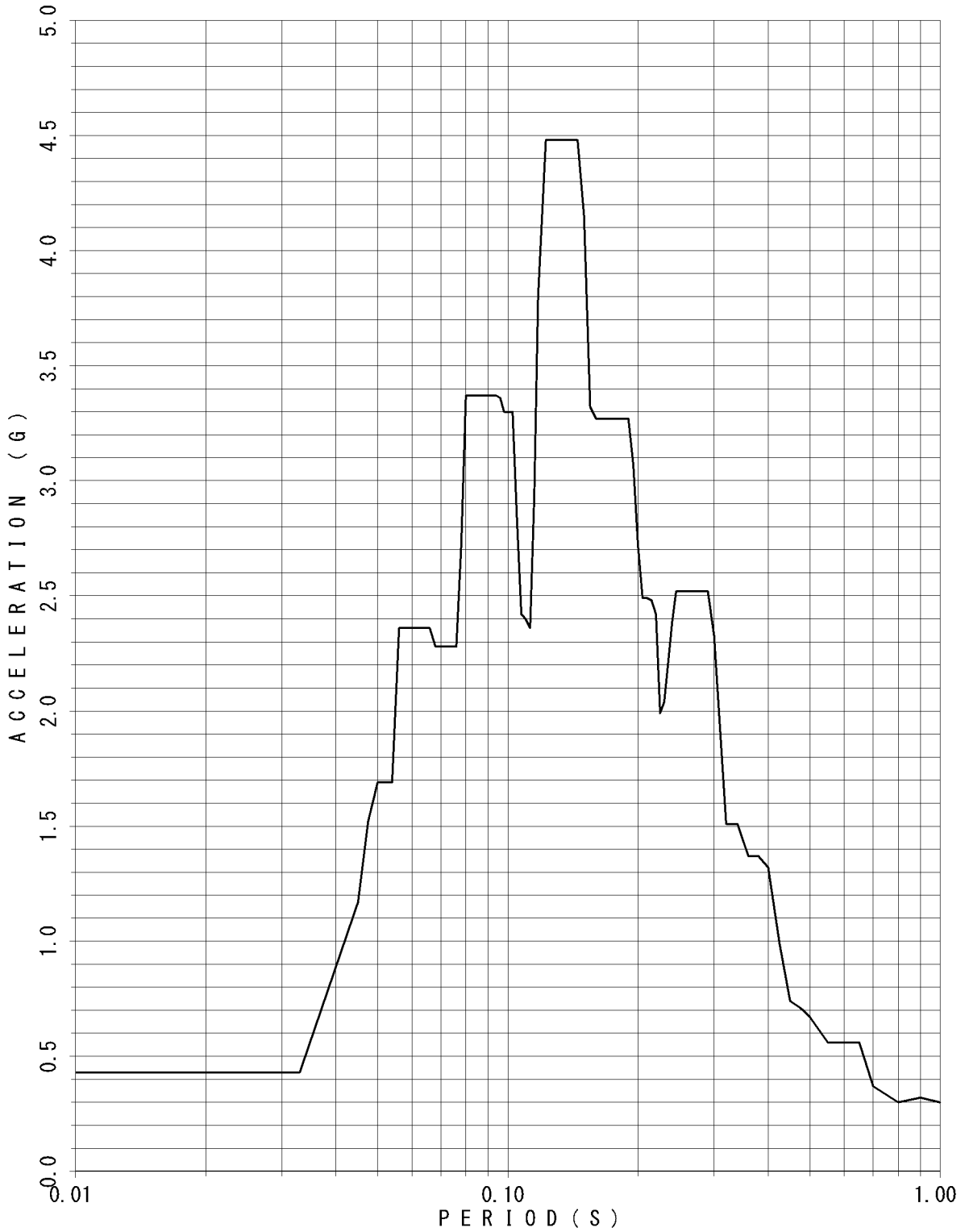

FLOOR RESPONSE SPECTRUM

UNIT NAME : KON-3/4
 WAVE NAME : Ss-3
 BUILDING NAME : TSC
 ELEVATION : EL8.55M #TSC4
 DAMPING : 1.0%

— V

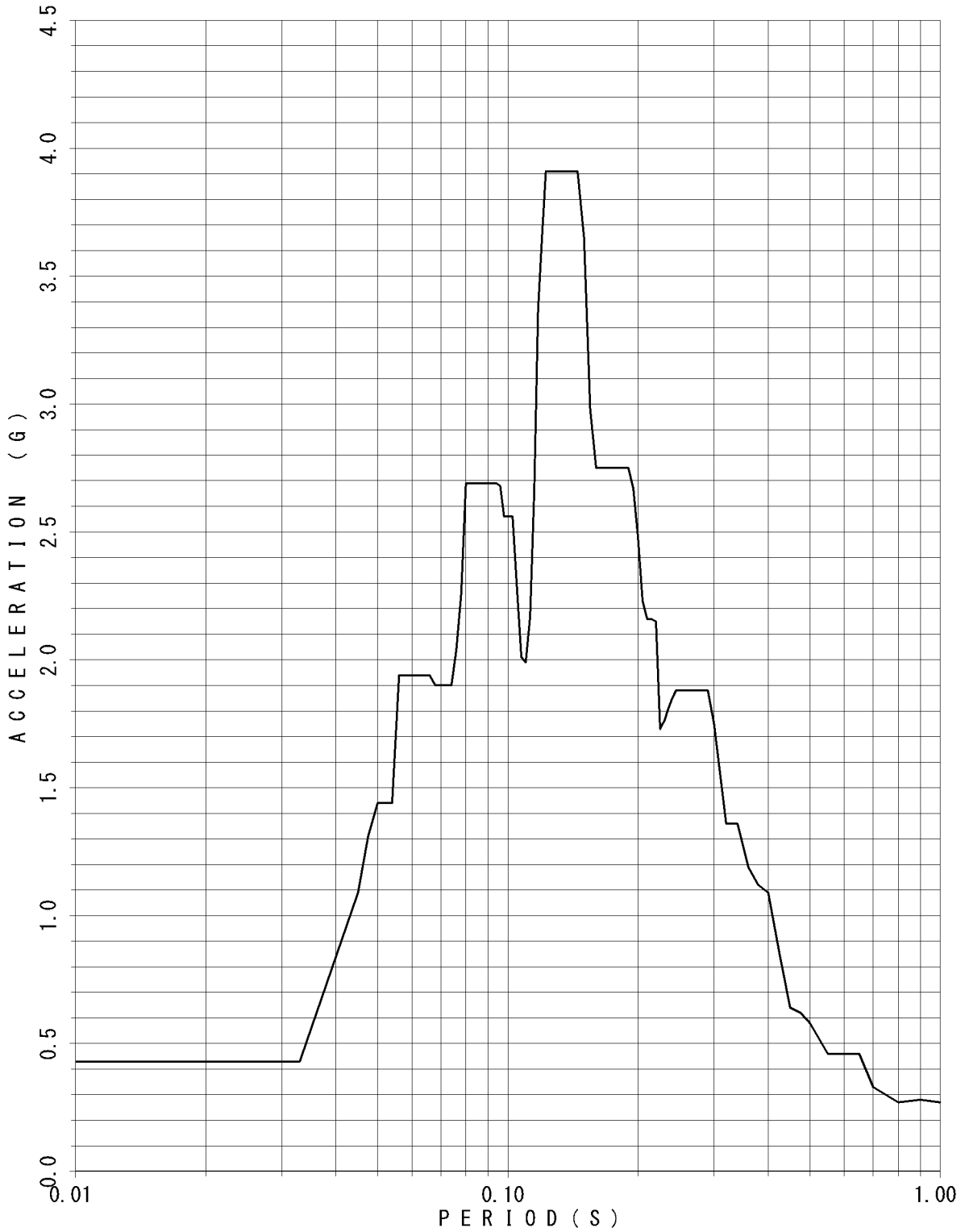

FLOOR RESPONSE SPECTRUM

UNIT NAME : KON-3/4
WAVE NAME : Ss-3
BUILDING NAME : TSC
ELEVATION : EL8.55M #TSC4
DAMPING : 1.5%

— V

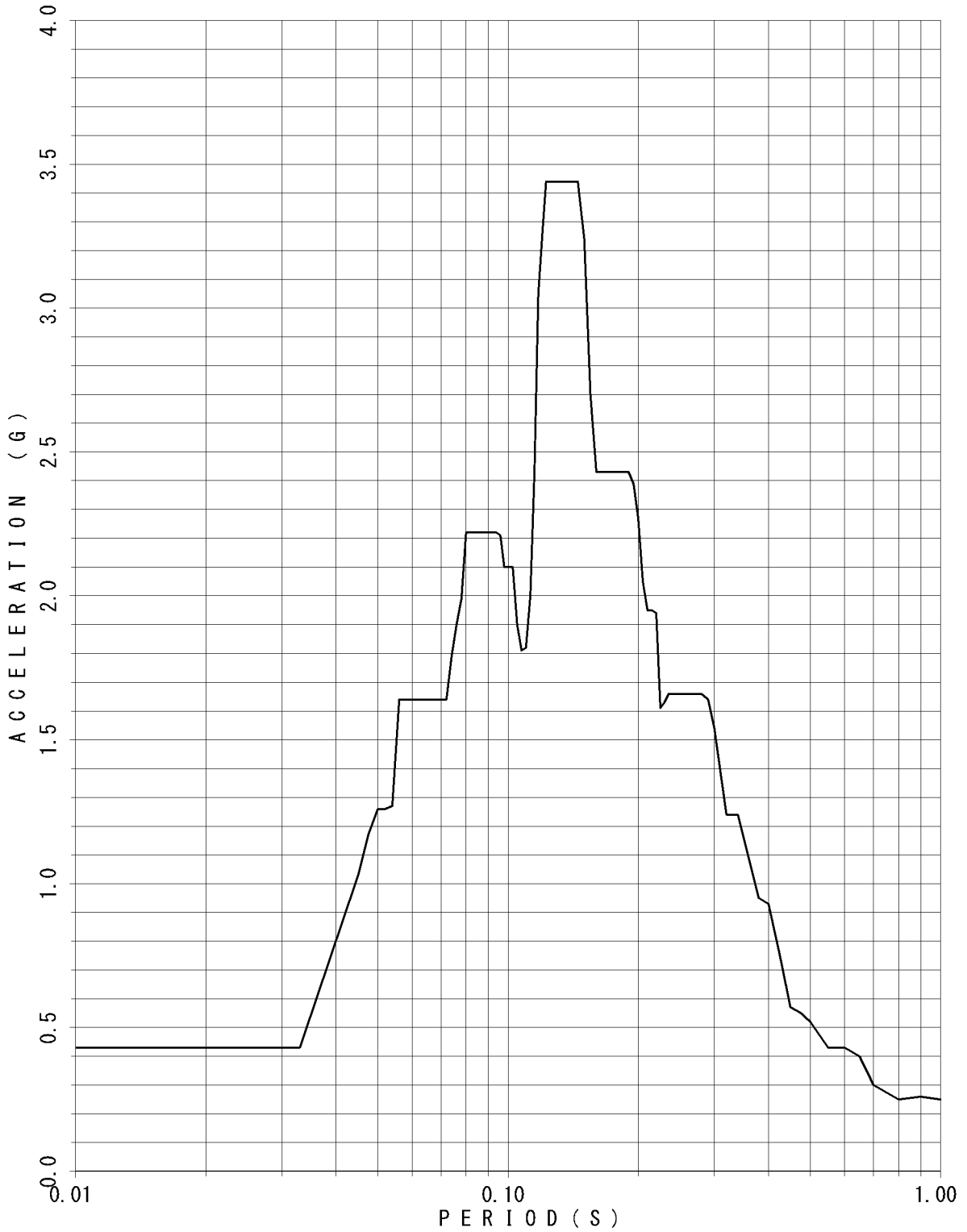

FLOOR RESPONSE SPECTRUM

UNIT NAME : KON-3/4
 WAVE NAME : Ss-3
 BUILDING NAME : TSC
 ELEVATION : EL8.55M #TSC4
 DAMPING : 2.0%

— V

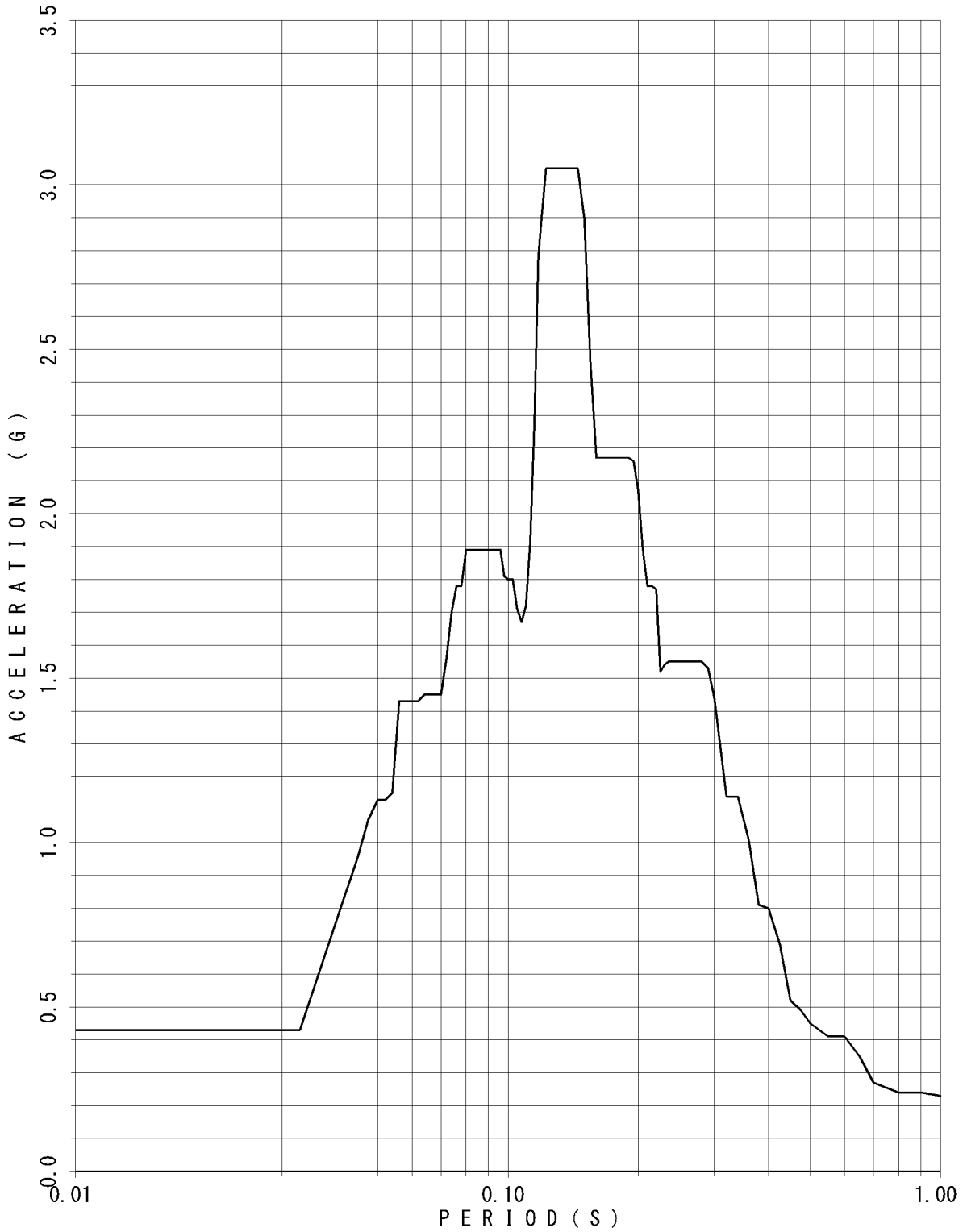

FLOOR RESPONSE SPECTRUM

UNIT NAME : KON-3/4
WAVE NAME : Ss-3
BUILDING NAME : TSC
ELEVATION : EL8.55M #TSC4
DAMPING : 2.5%

— V

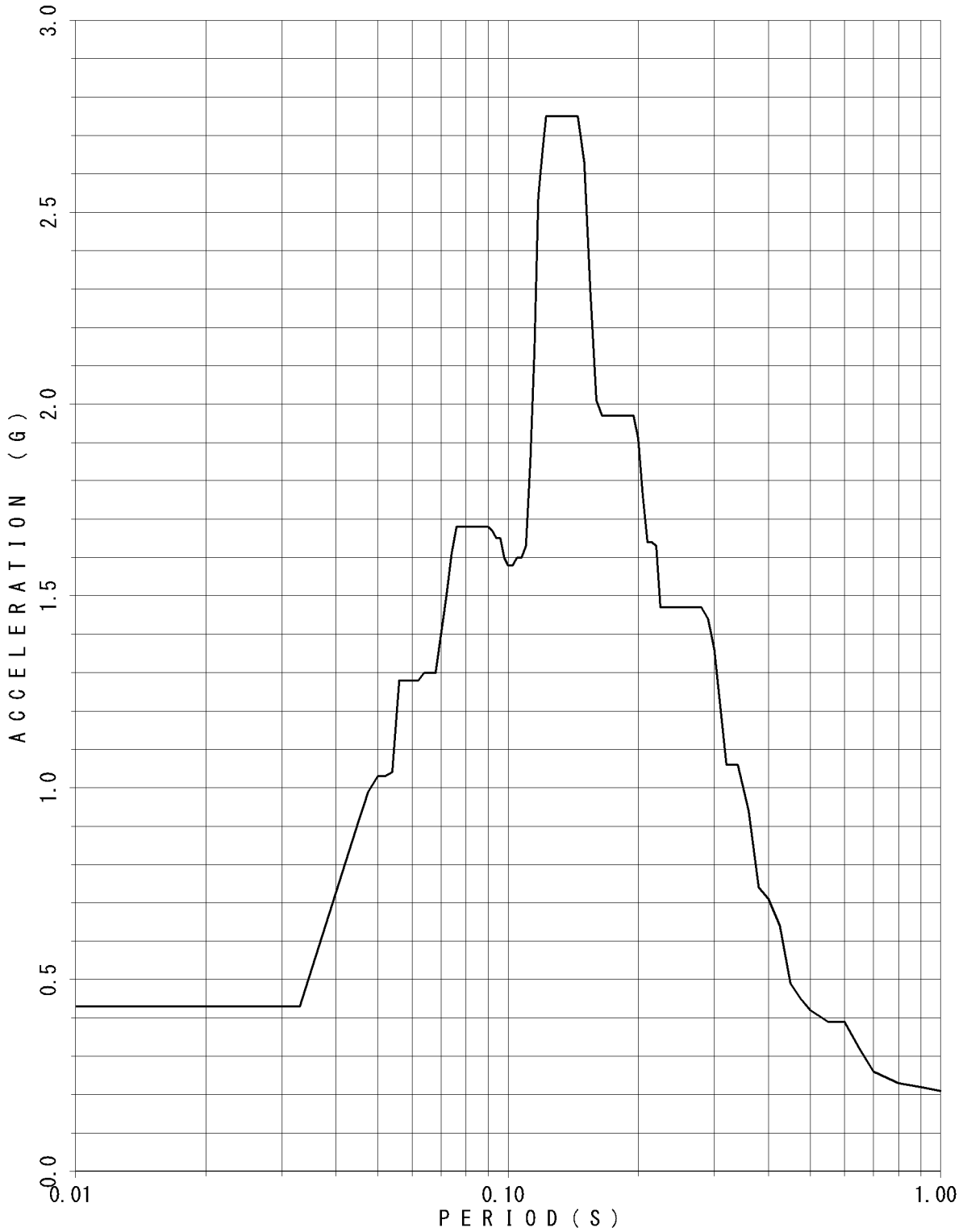

FLOOR RESPONSE SPECTRUM

UNIT NAME : KON-3/4
WAVE NAME : Ss-3
BUILDING NAME : TSC
ELEVATION : EL8.55M #TSC4
DAMPING : 3.0%

— V

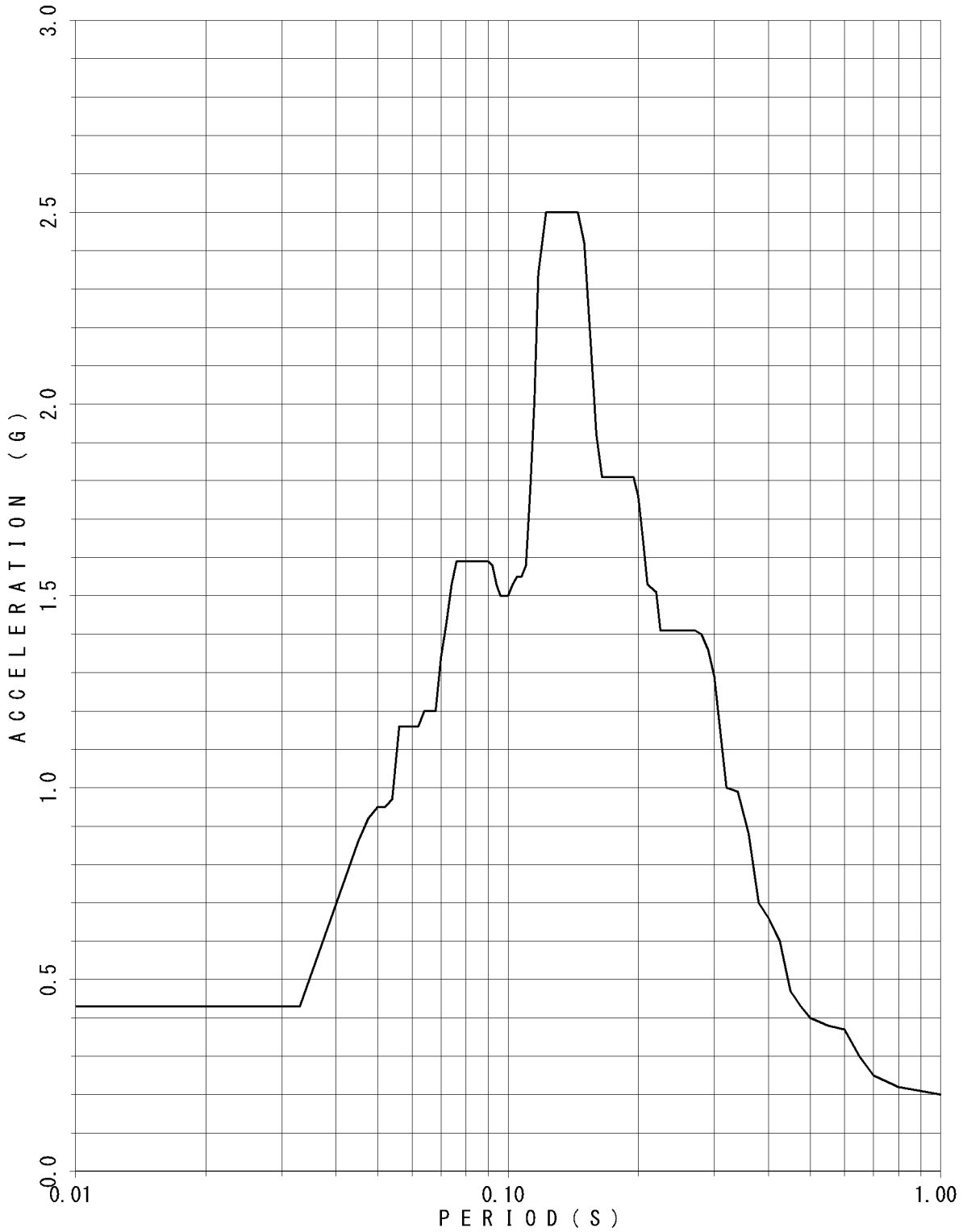

FLOOR RESPONSE SPECTRUM

UNIT NAME : KON-3/4
WAVE NAME : Ss-3
BUILDING NAME : TSC
ELEVATION : EL8.55M #TSC4
DAMPING : 4.0%

— v

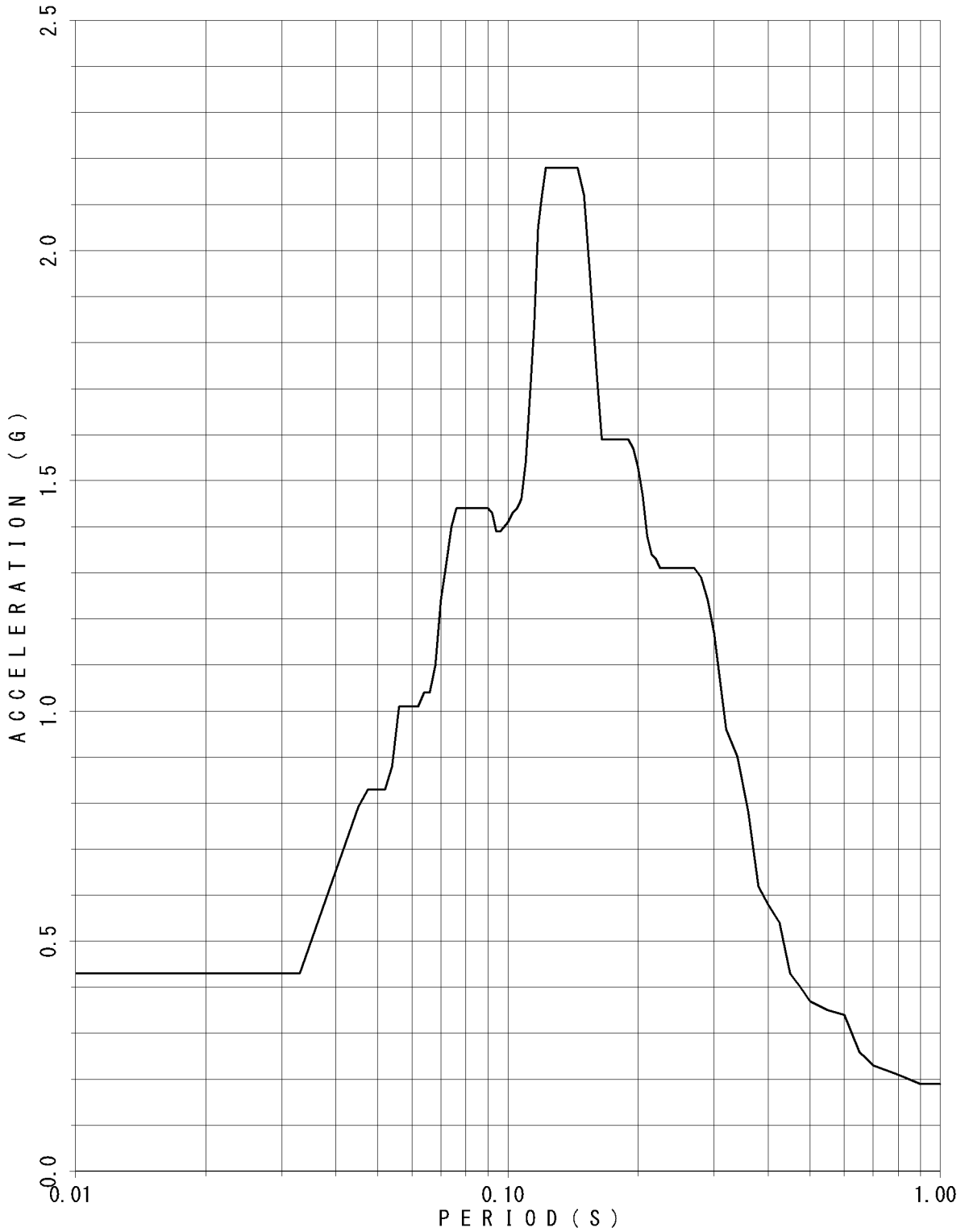

FLOOR RESPONSE SPECTRUM

UNIT NAME : KON-3/4
WAVE NAME : Ss-3
BUILDING NAME : TSC
ELEVATION : EL8.55M #TSC4
DAMPING : 5.0%

— V

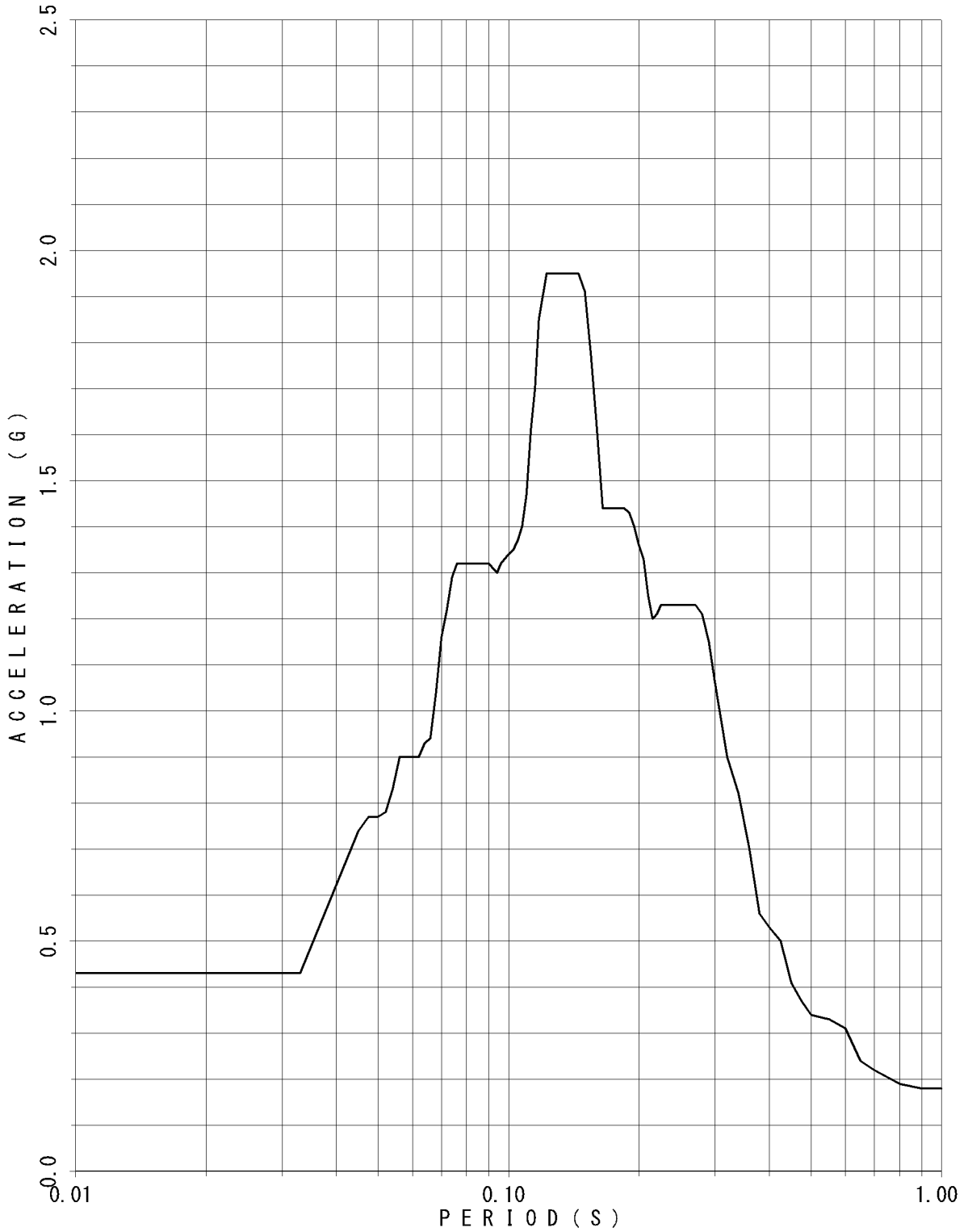

FLOOR RESPONSE SPECTRUM

UNIT NAME : KON-3/4
WAVE NAME : Ss-4
BUILDING NAME : TSC
ELEVATION : EL18.95M #TSC1
DAMPING : 0.5%

— V

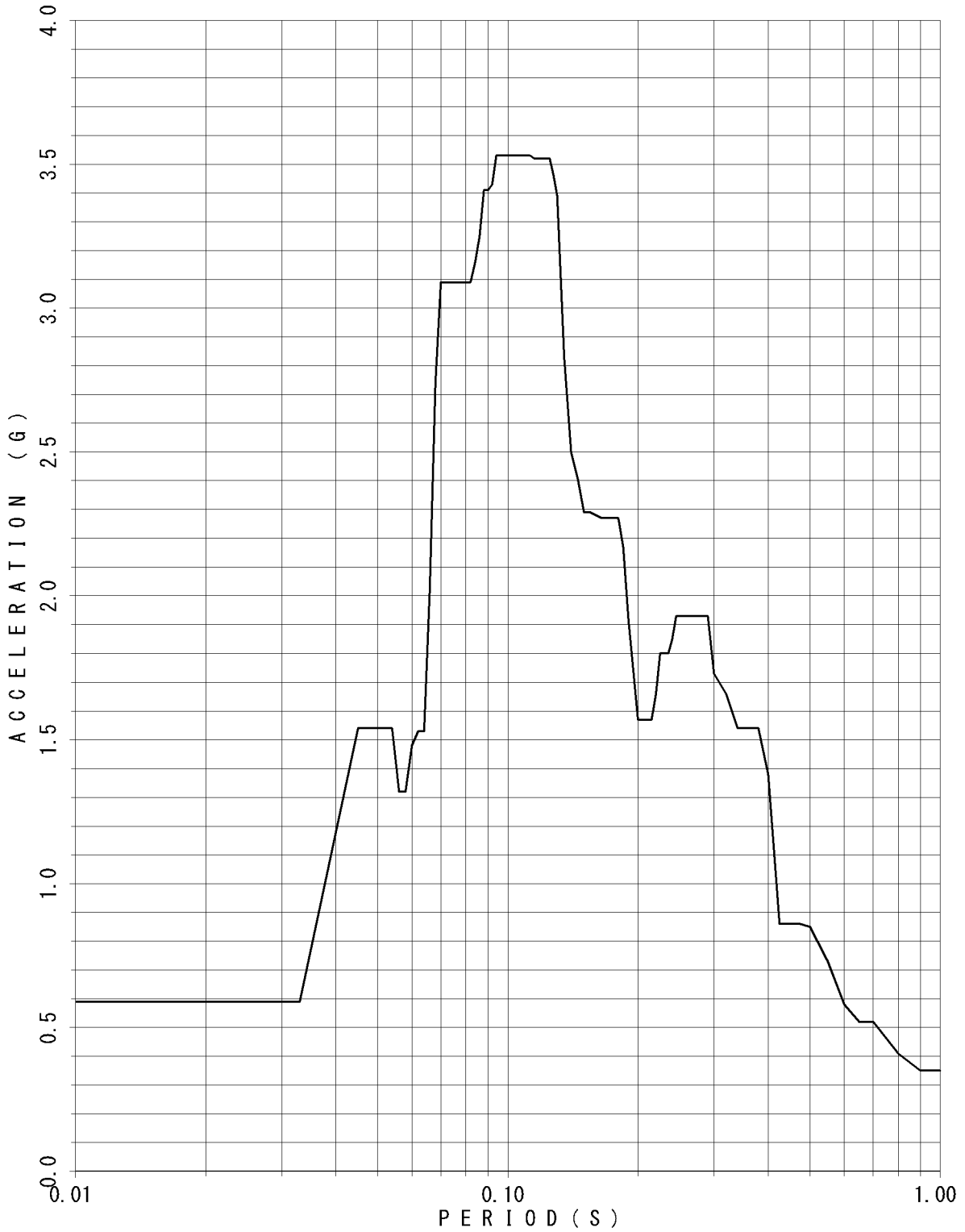

FLOOR RESPONSE SPECTRUM

UNIT NAME : KON-3/4
WAVE NAME : Ss-4
BUILDING NAME : TSC
ELEVATION : EL18.95M #TSC1
DAMPING : 1.0%

— v

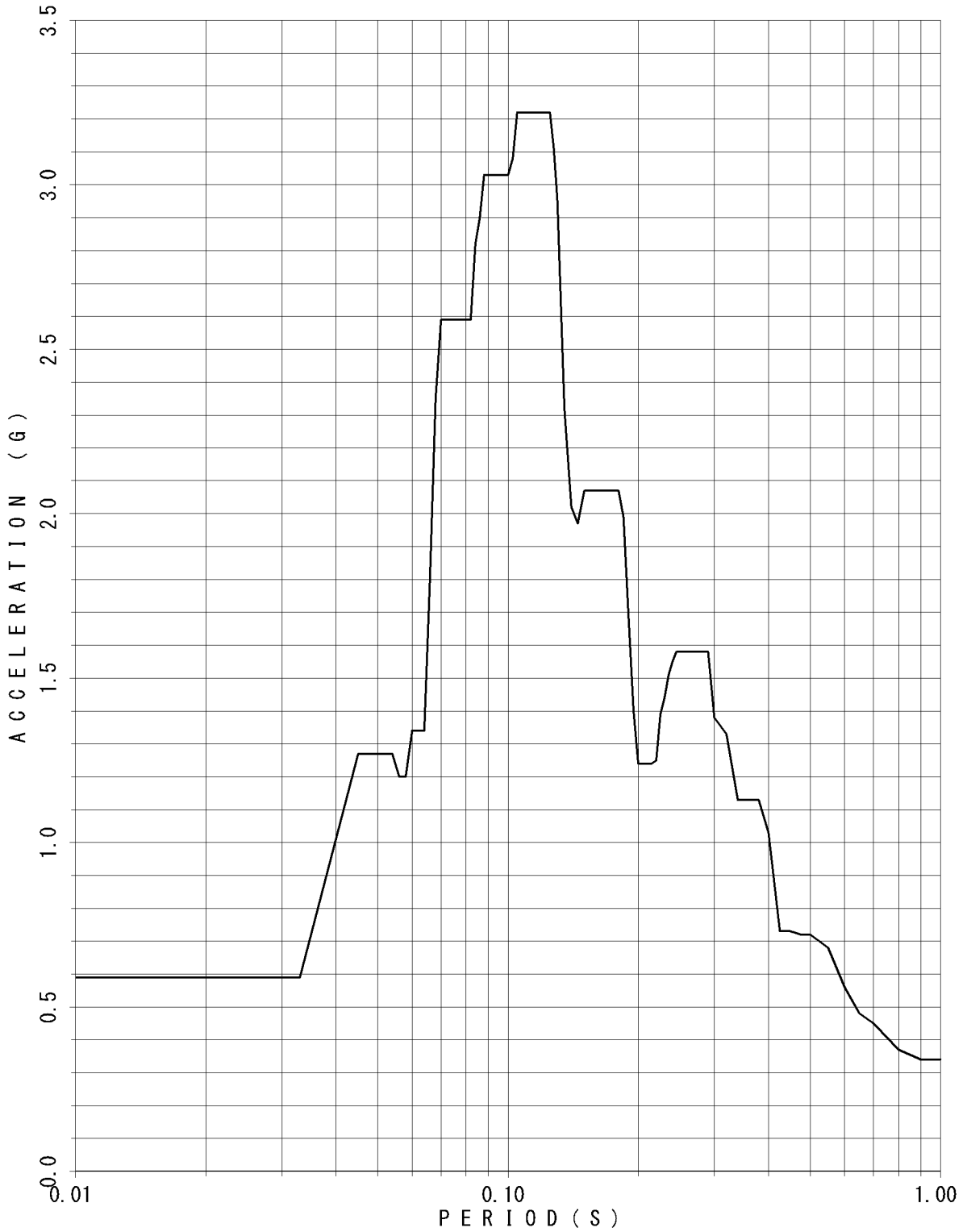

FLOOR RESPONSE SPECTRUM

UNIT NAME : KON-3/4
 WAVE NAME : Ss-4
 BUILDING NAME : TSC
 ELEVATION : EL18.95M #TSC1
 DAMPING : 1.5%

— V

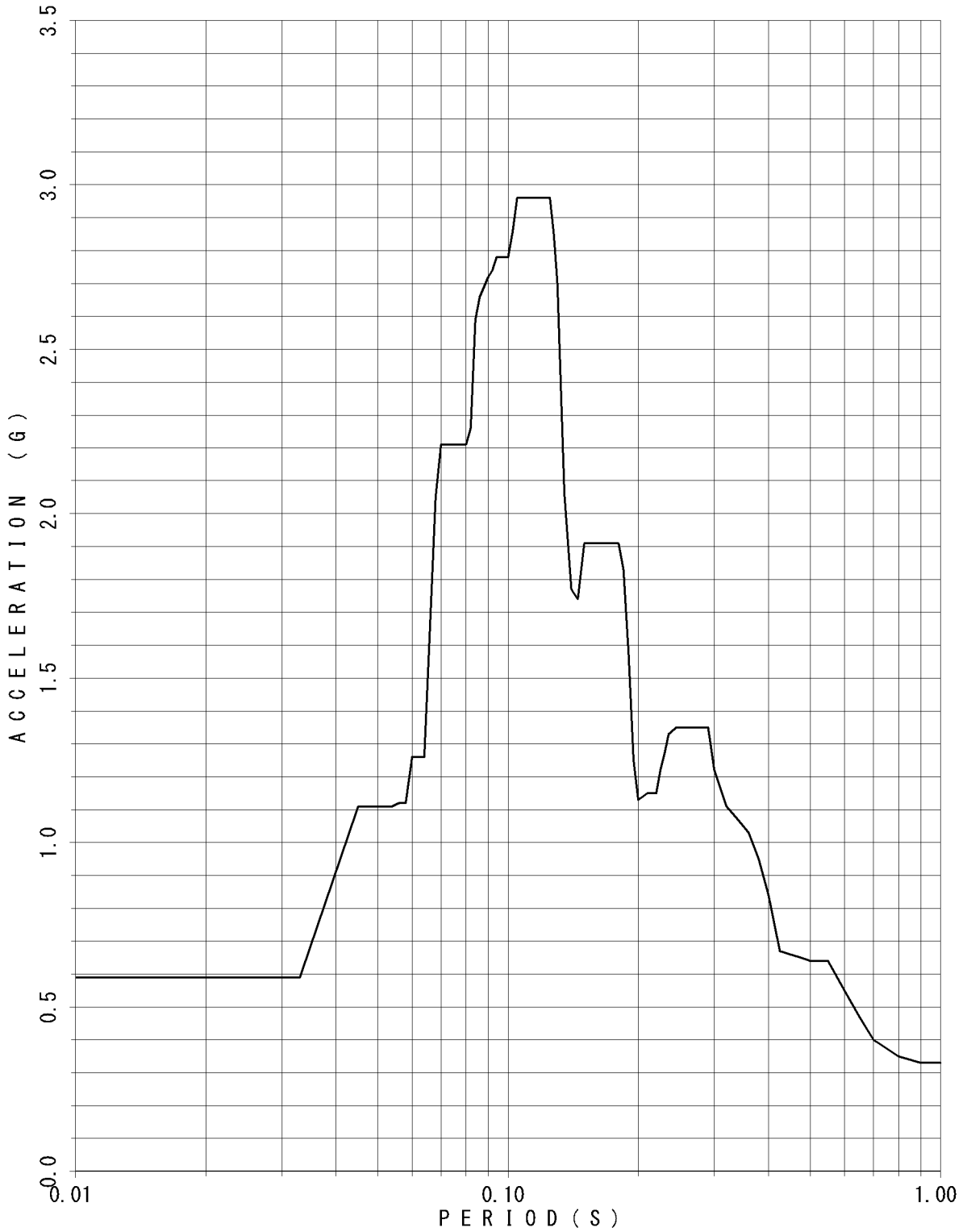

FLOOR RESPONSE SPECTRUM

UNIT NAME : KON-3/4
WAVE NAME : Ss-4
BUILDING NAME : TSC
ELEVATION : EL18.95M #TSC1
DAMPING : 2.0%

— v

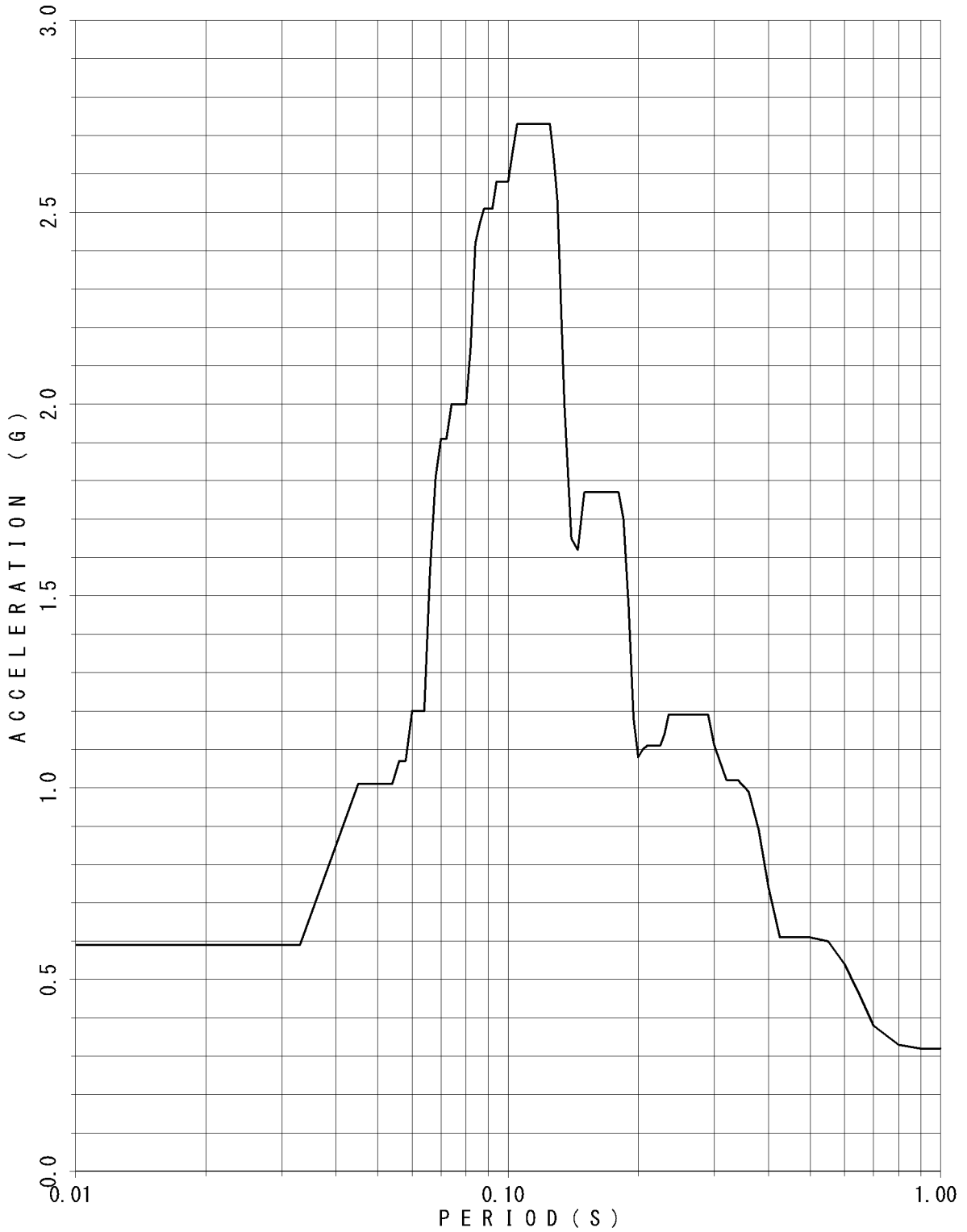

FLOOR RESPONSE SPECTRUM

UNIT NAME : KON-3/4
 WAVE NAME : Ss-4
 BUILDING NAME : TSC
 ELEVATION : EL18.95M #TSC1
 DAMPING : 2.5%

— v

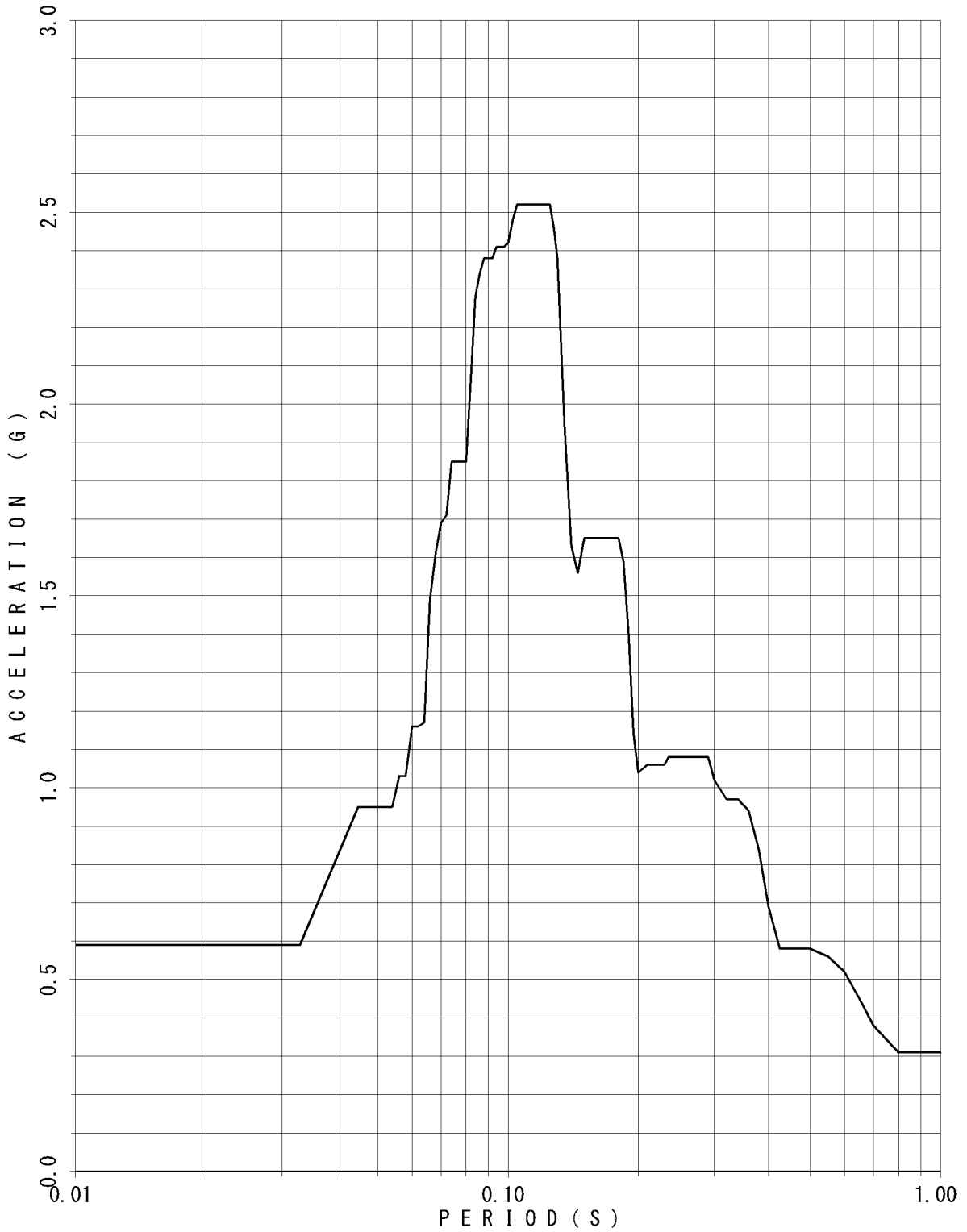

FLOOR RESPONSE SPECTRUM

UNIT NAME : KON-3/4
WAVE NAME : Ss-4
BUILDING NAME : TSC
ELEVATION : EL18.95M #TSC1
DAMPING : 3.0%

— v

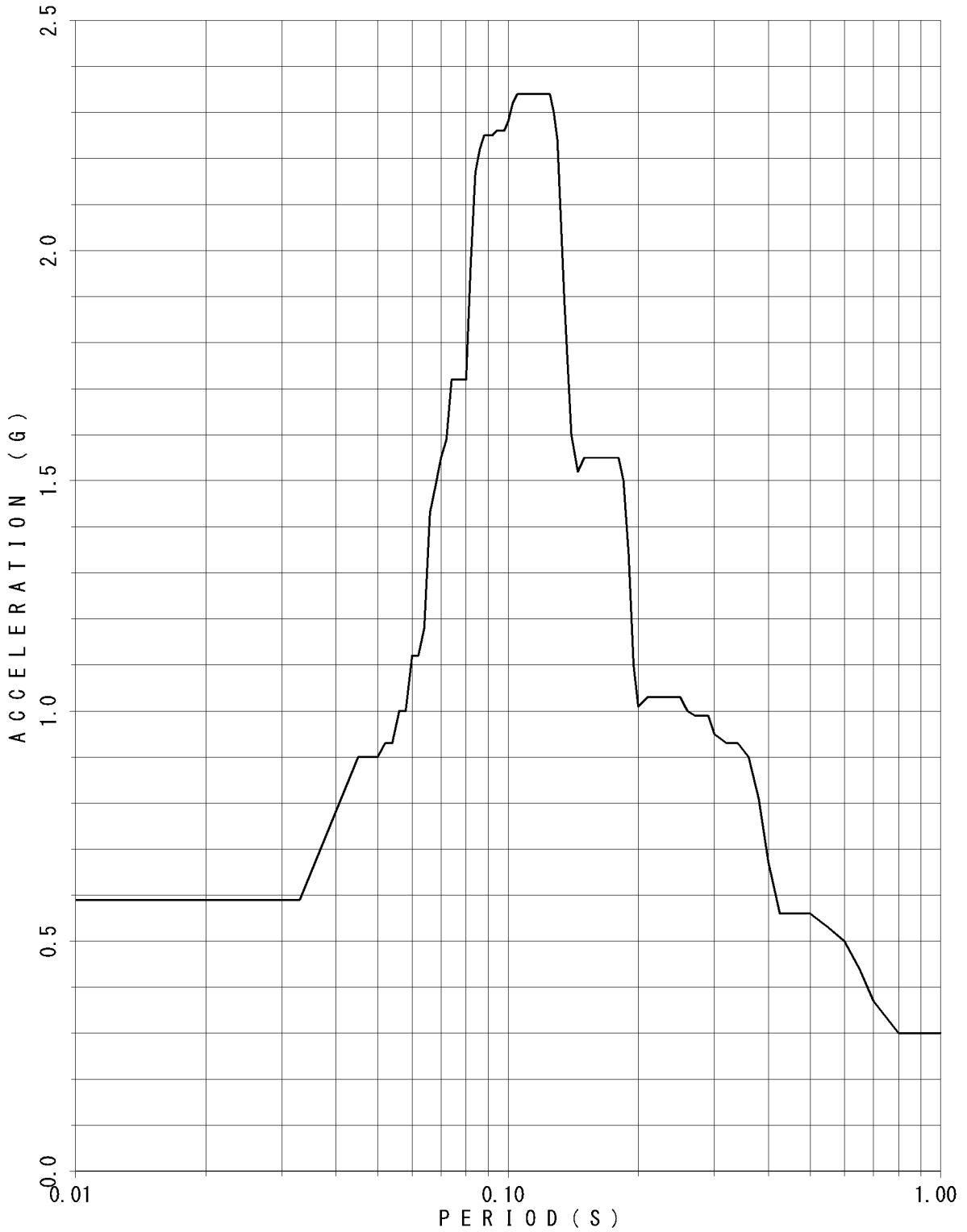

FLOOR RESPONSE SPECTRUM

UNIT NAME : KON-3/4
WAVE NAME : Ss-4
BUILDING NAME : TSC
ELEVATION : EL18.95M #TSC1
DAMPING : 4.0%

— V

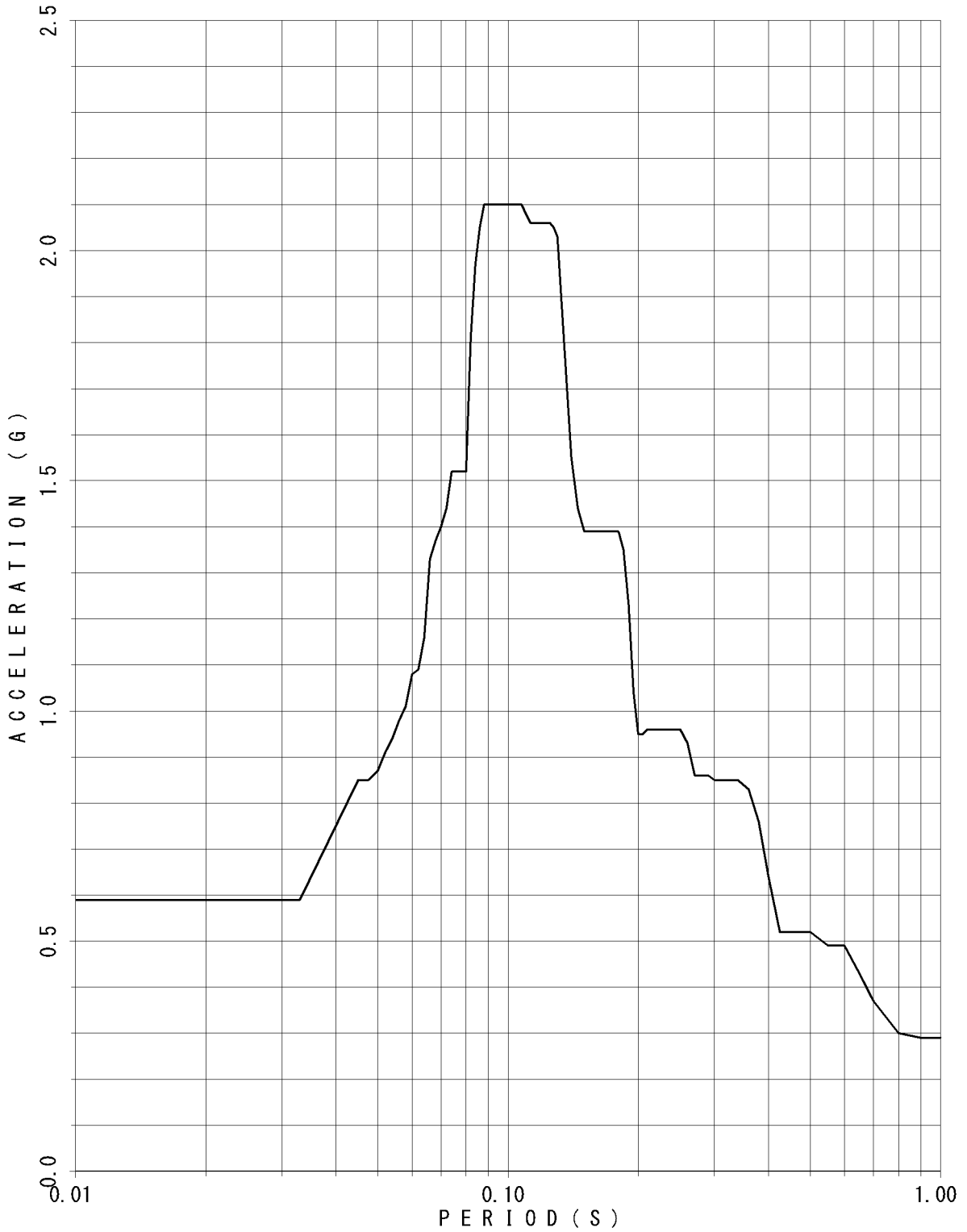

FLOOR RESPONSE SPECTRUM

UNIT NAME : KON-3/4
WAVE NAME : Ss-4
BUILDING NAME : TSC
ELEVATION : EL18.95M #TSC1
DAMPING : 5.0%

— v

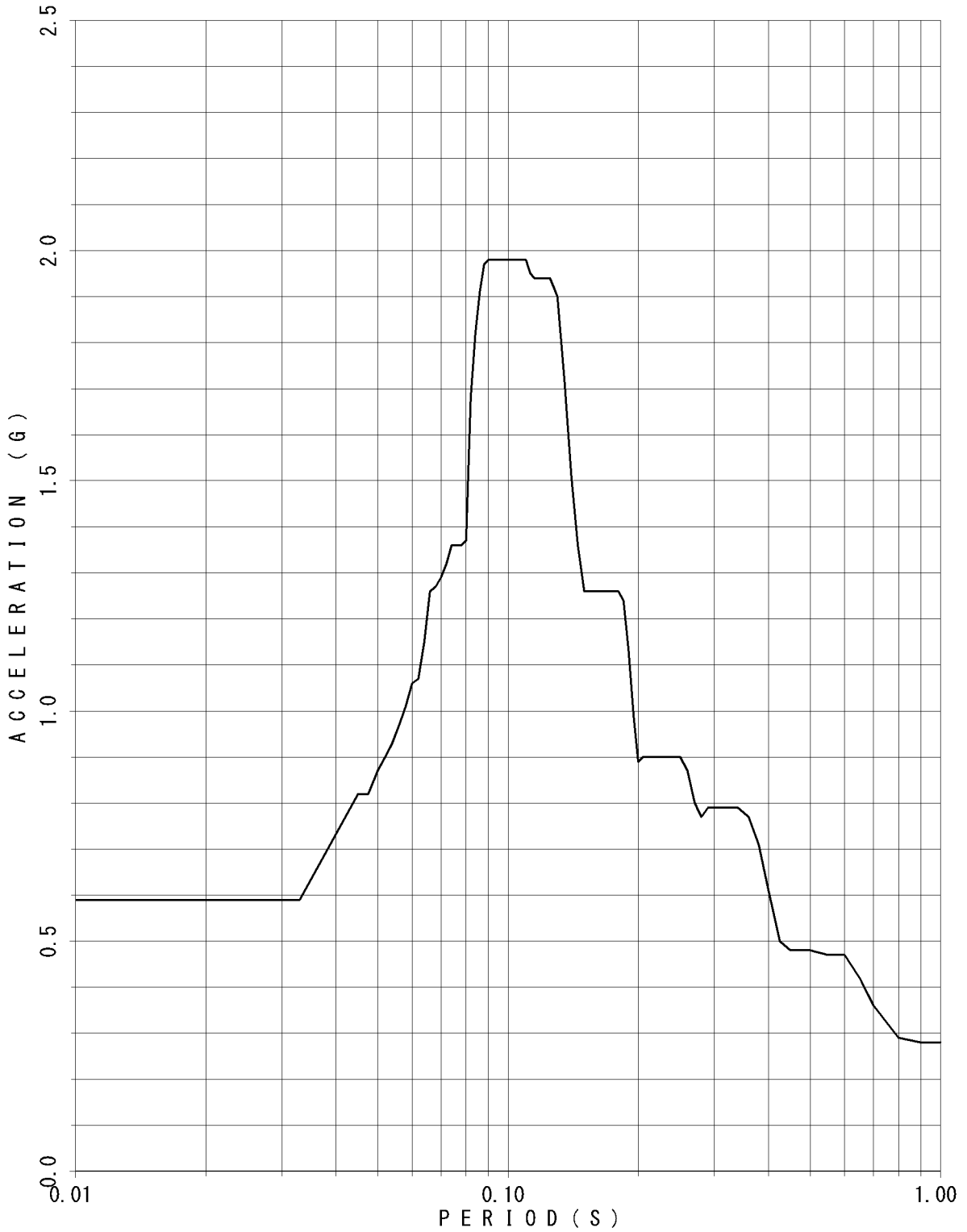

FLOOR RESPONSE SPECTRUM

UNIT NAME : KON-3/4
WAVE NAME : Ss-4
BUILDING NAME : TSC
ELEVATION : EL14.40M #TSC2
DAMPING : 0.5%

— V

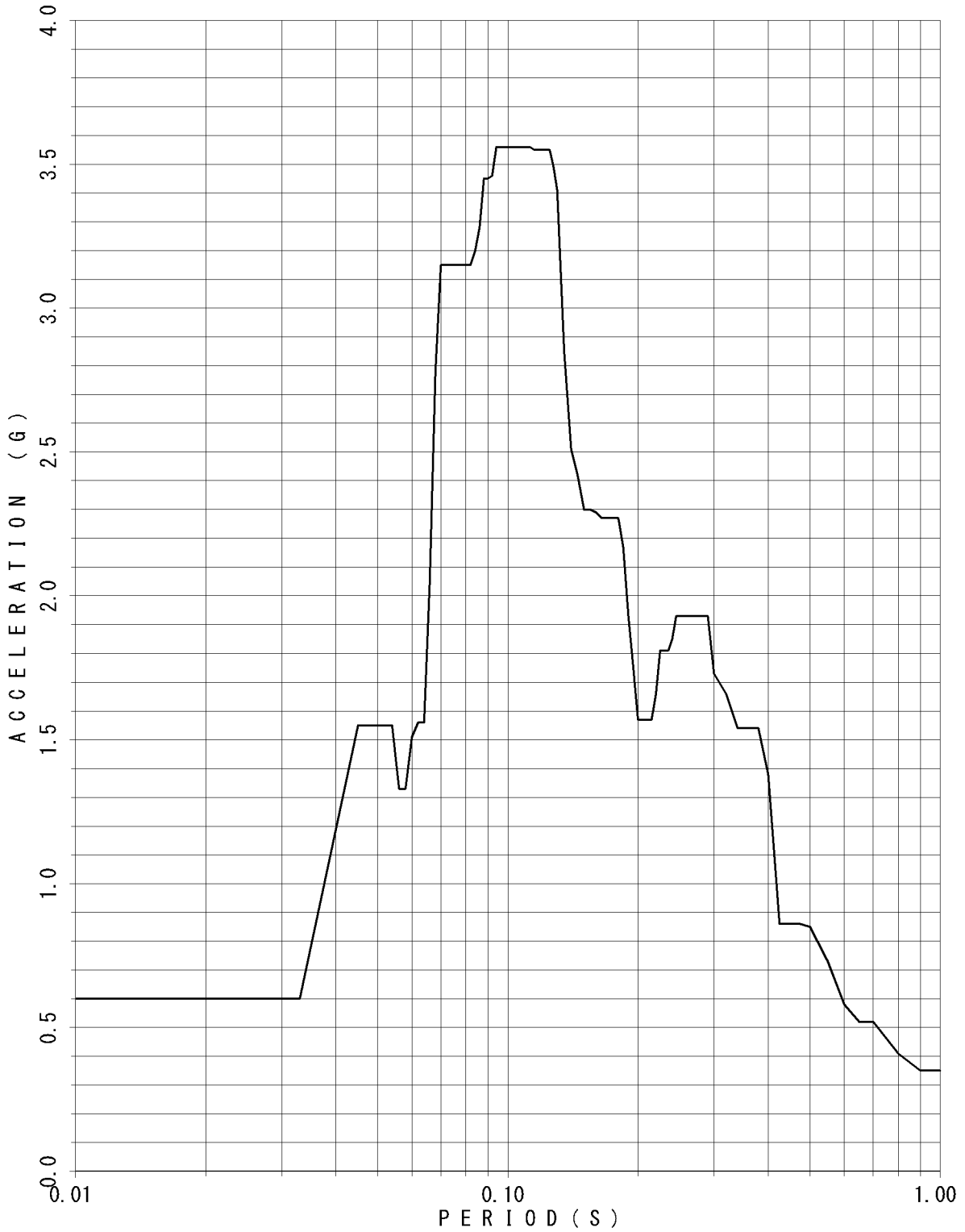

FLOOR RESPONSE SPECTRUM

UNIT NAME : KON-3/4
 WAVE NAME : Ss-4
 BUILDING NAME : TSC
 ELEVATION : EL14.40M #TSC2
 DAMPING : 1.0%

— v

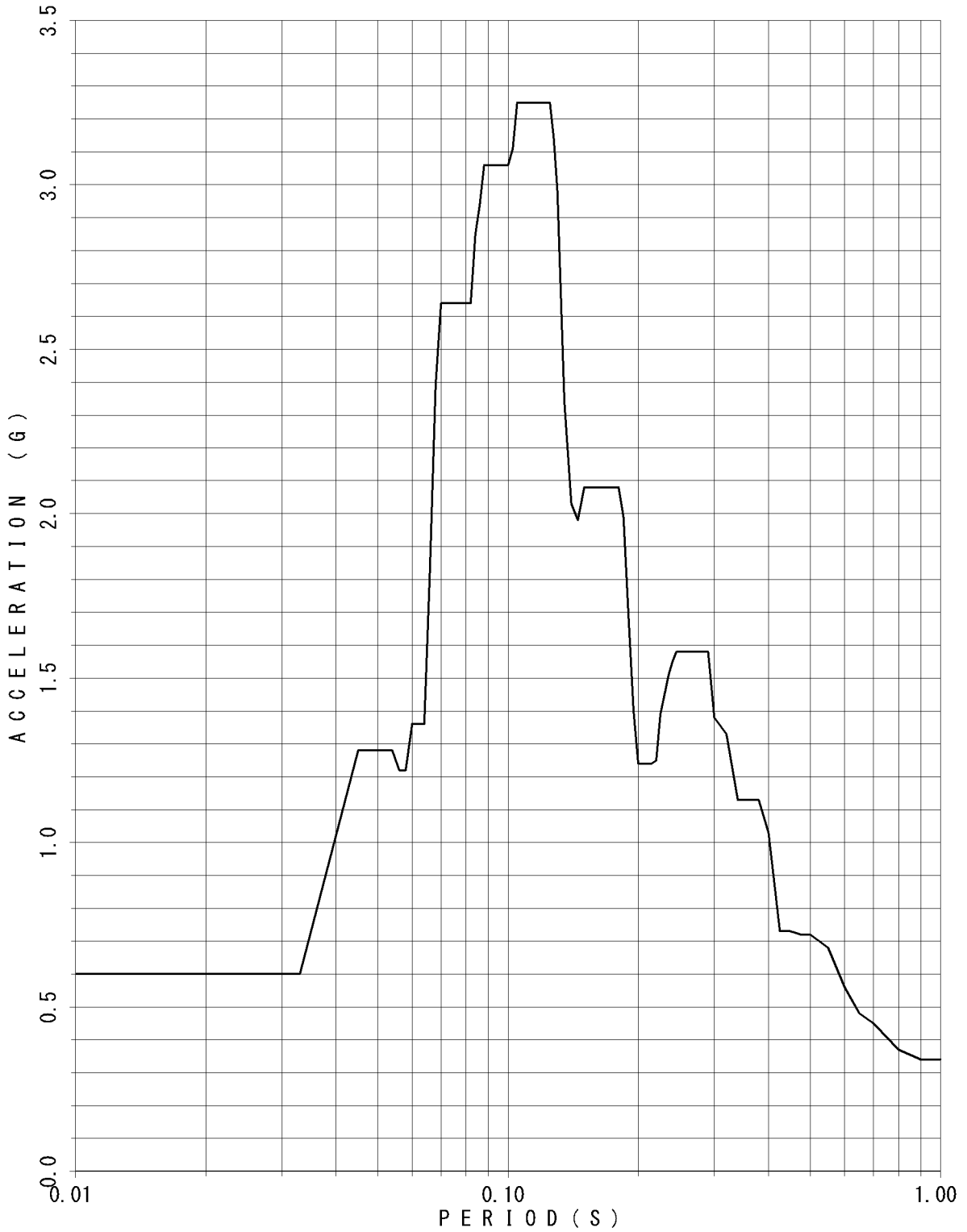

FLOOR RESPONSE SPECTRUM

UNIT NAME : KON-3/4
WAVE NAME : Ss-4
BUILDING NAME : TSC
ELEVATION : EL14.40M #TSC2
DAMPING : 1.5%

— V

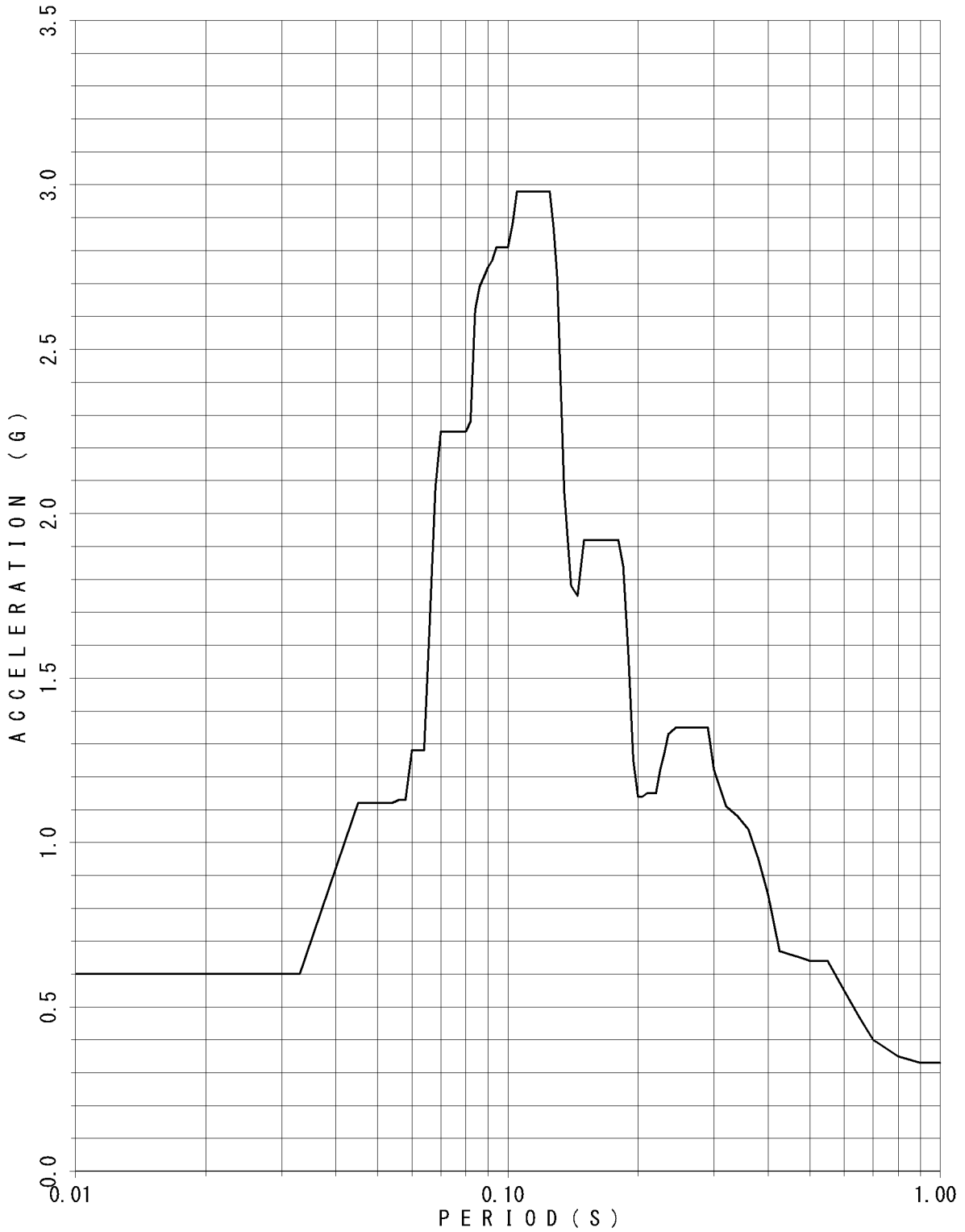

FLOOR RESPONSE SPECTRUM

UNIT NAME : KON-3/4
WAVE NAME : Ss-4
BUILDING NAME : TSC
ELEVATION : EL14.40M #TSC2
DAMPING : 2.0%

— v

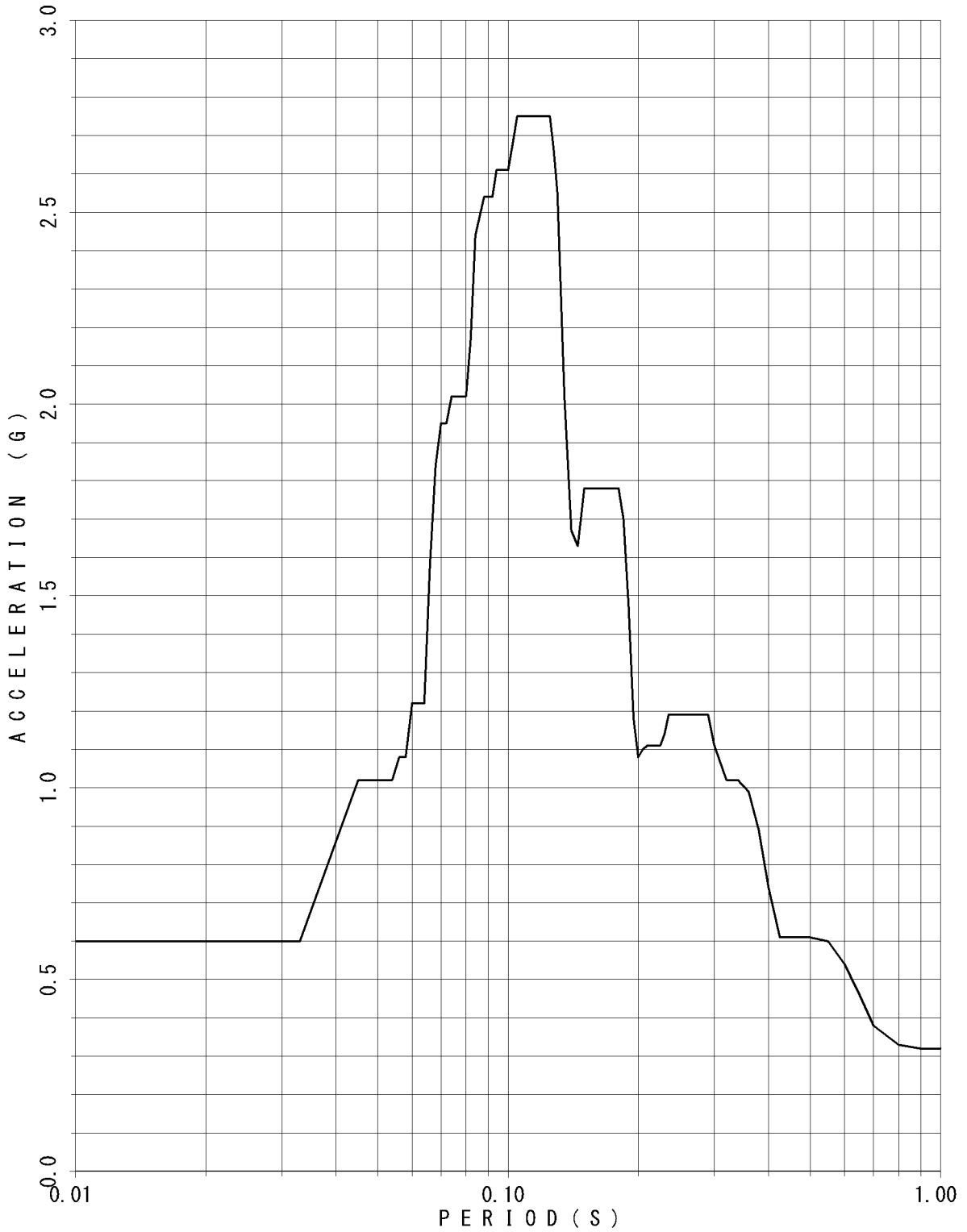

FLOOR RESPONSE SPECTRUM

UNIT NAME : KON-3/4
WAVE NAME : Ss-4
BUILDING NAME : TSC
ELEVATION : EL14.40M #TSC2
DAMPING : 2.5%

— V

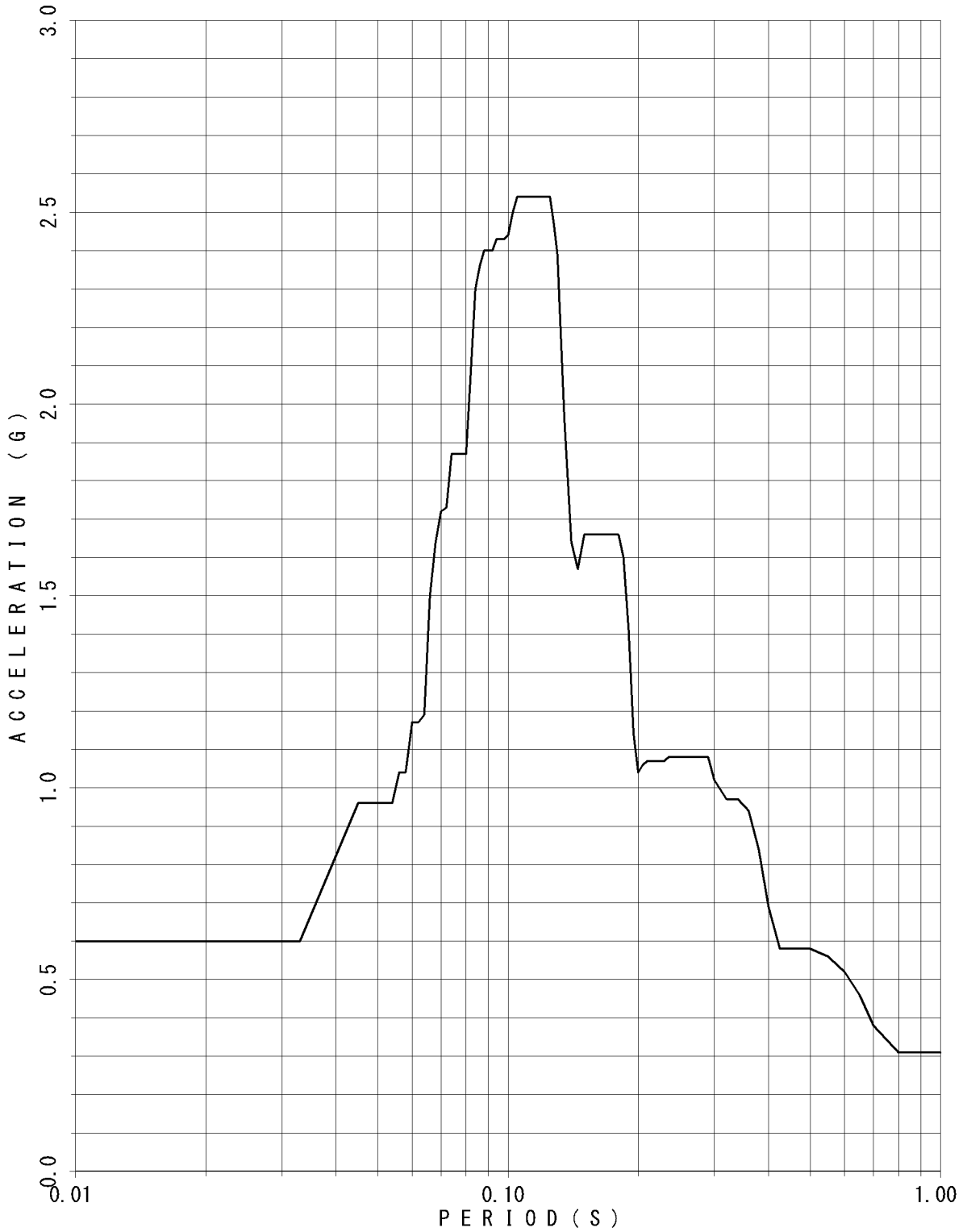

FLOOR RESPONSE SPECTRUM

UNIT NAME : KON-3/4
WAVE NAME : Ss-4
BUILDING NAME : TSC
ELEVATION : EL14.40M #TSC2
DAMPING : 3.0%

— v

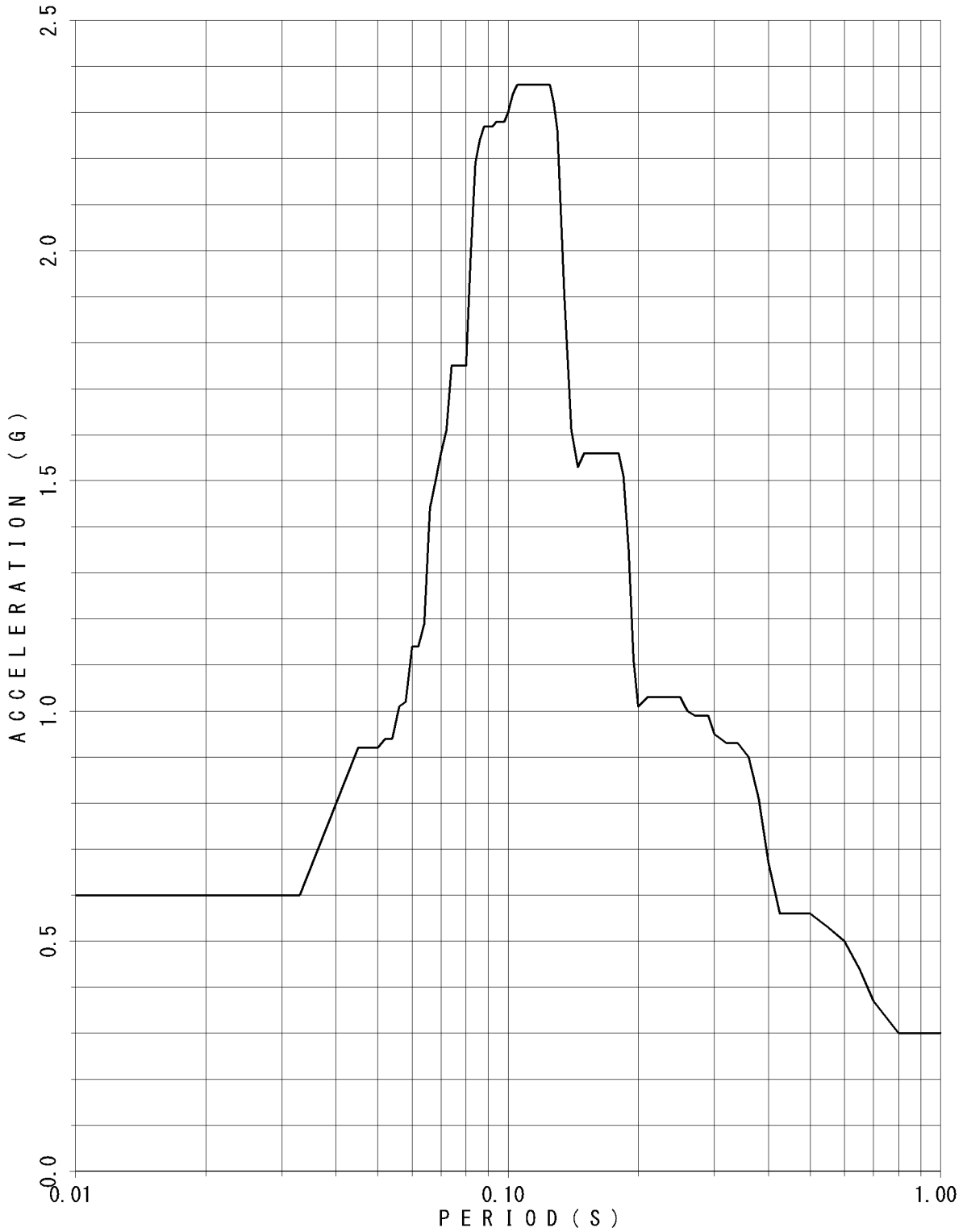

FLOOR RESPONSE SPECTRUM

UNIT NAME : KON-3/4
WAVE NAME : Ss-4
BUILDING NAME : TSC
ELEVATION : EL14.40M #TSC2
DAMPING : 4.0%

— V

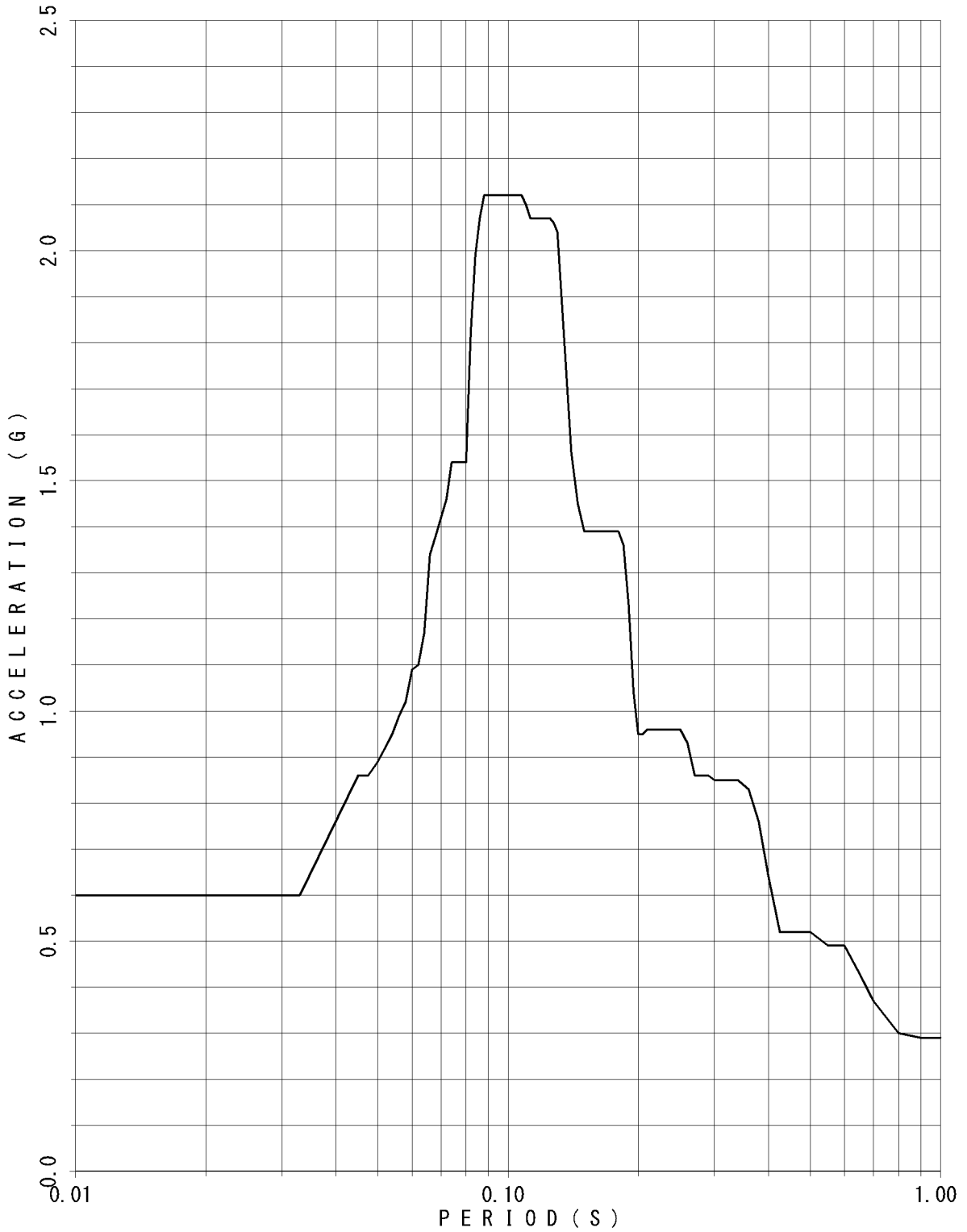

FLOOR RESPONSE SPECTRUM

UNIT NAME : KON-3/4
WAVE NAME : Ss-4
BUILDING NAME : TSC
ELEVATION : EL14.40M #TSC2
DAMPING : 5.0%

— V

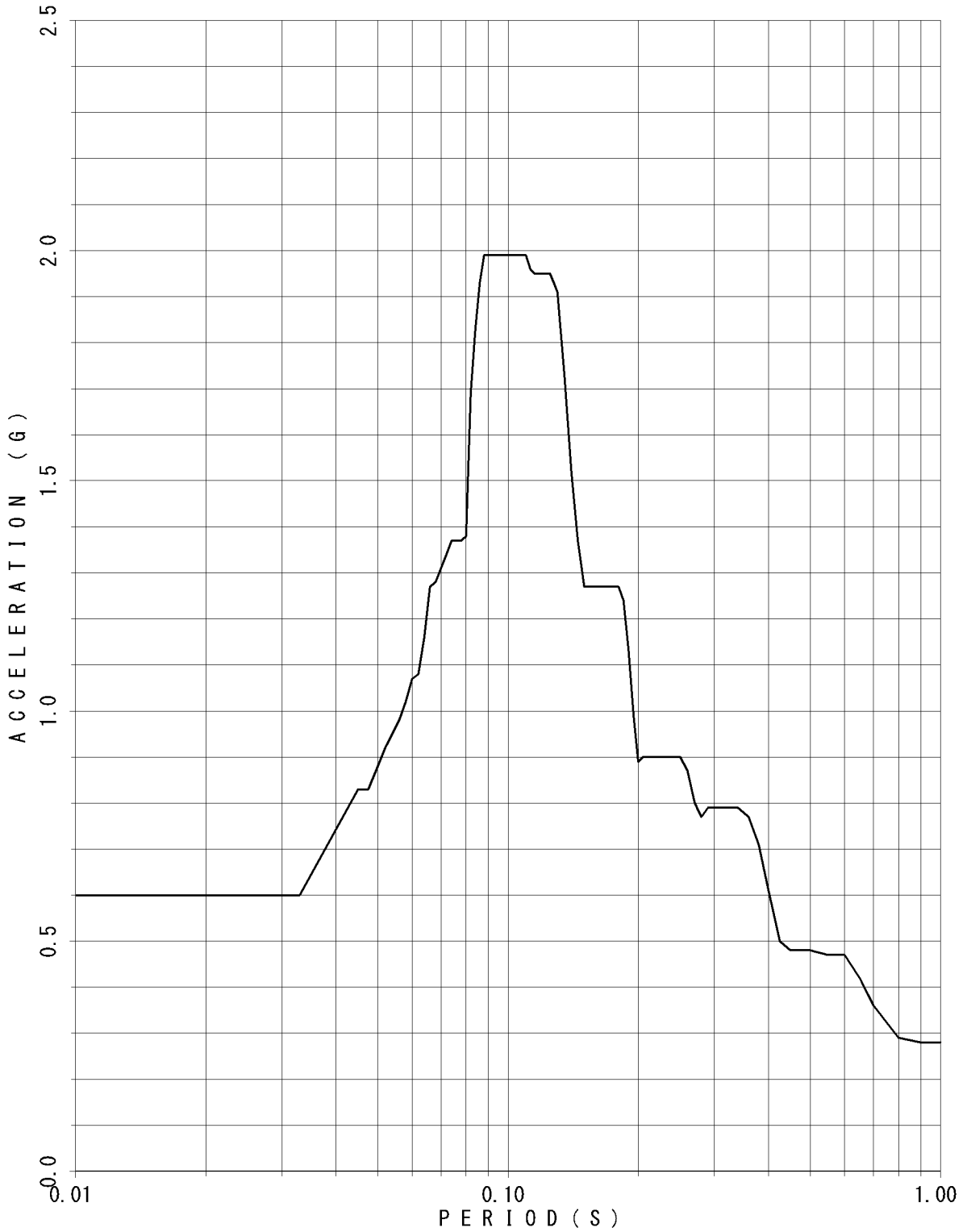

FLOOR RESPONSE SPECTRUM

UNIT NAME : KON-3/4
WAVE NAME : Ss-4
BUILDING NAME : TSC
ELEVATION : EL8.55M #TSC4
DAMPING : 0.5%

— V

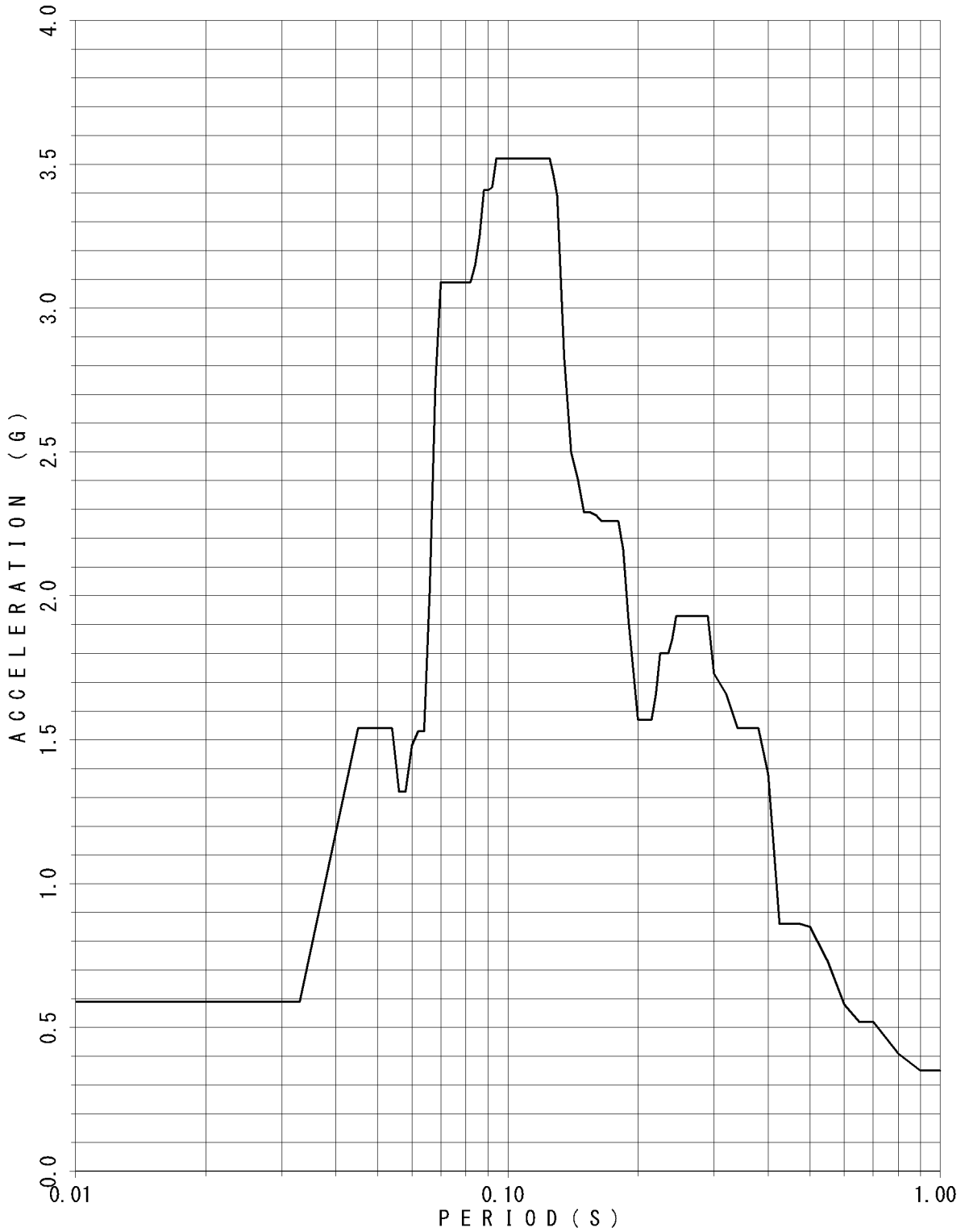

FLOOR RESPONSE SPECTRUM

UNIT NAME : KON-3/4
WAVE NAME : Ss-4
BUILDING NAME : TSC
ELEVATION : EL8.55M #TSC4
DAMPING : 1.0%

— v

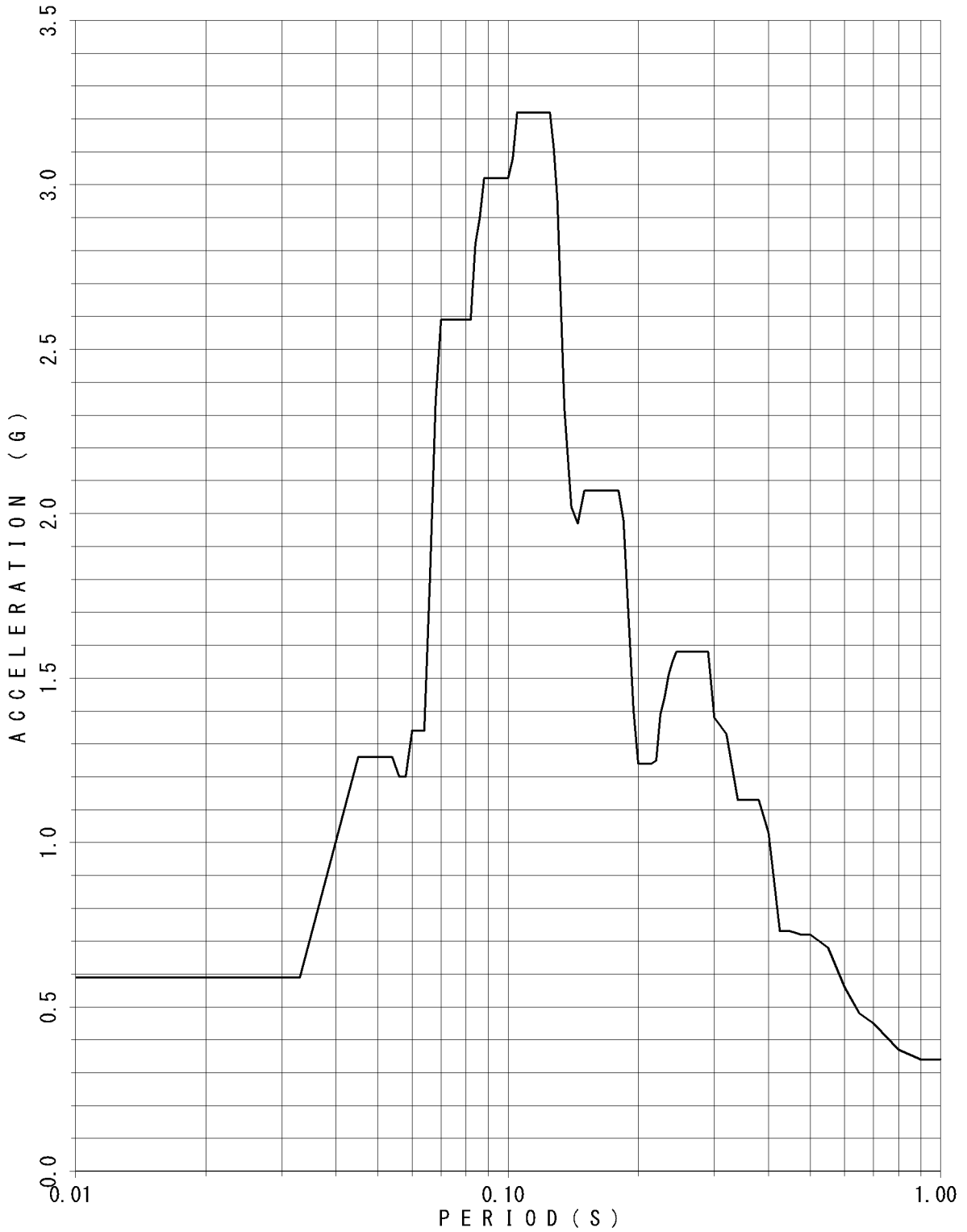

FLOOR RESPONSE SPECTRUM

UNIT NAME : KON-3/4
WAVE NAME : Ss-4
BUILDING NAME : TSC
ELEVATION : EL8.55M #TSC4
DAMPING : 1.5%

— V

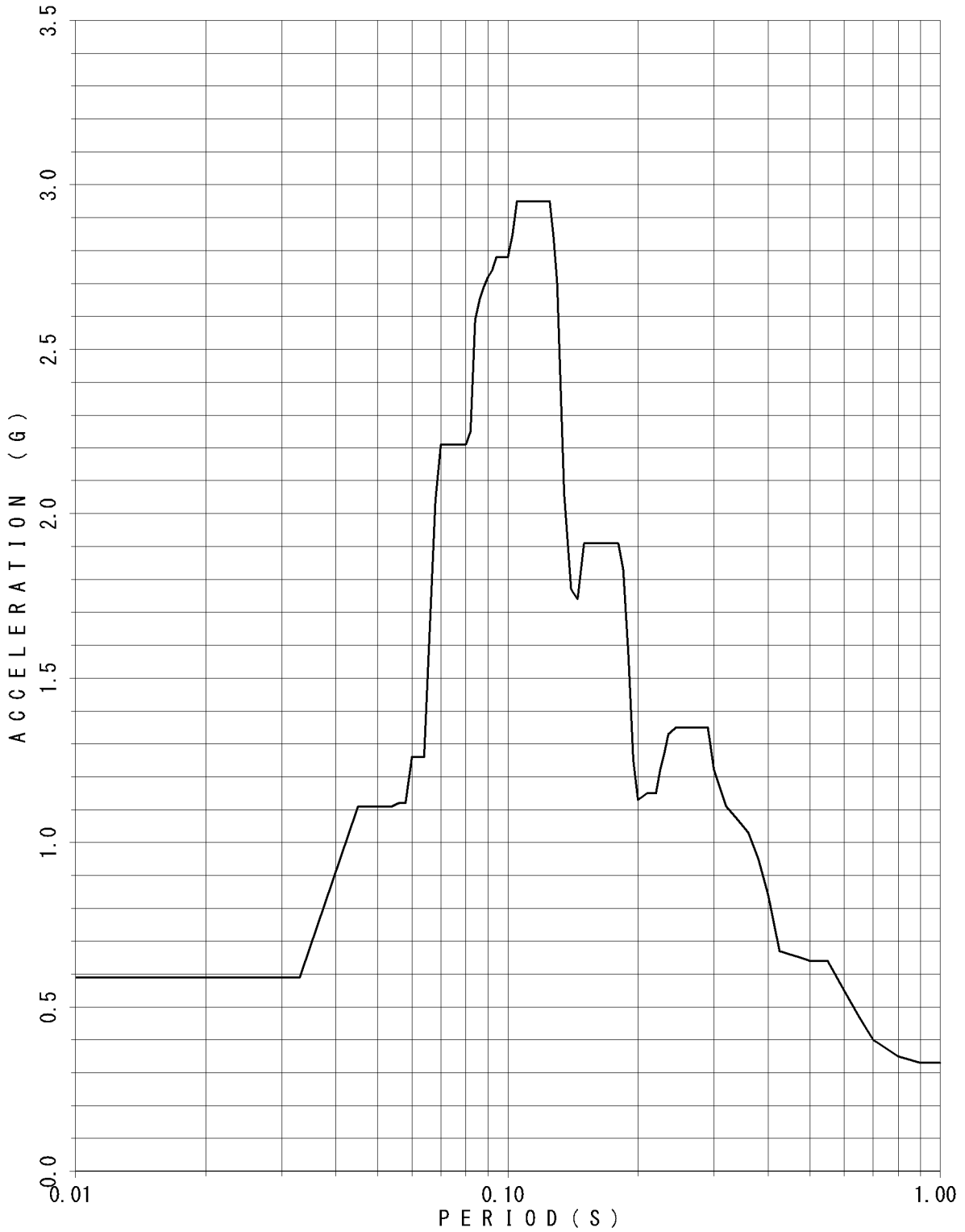

FLOOR RESPONSE SPECTRUM

UNIT NAME : KON-3/4
WAVE NAME : Ss-4
BUILDING NAME : TSC
ELEVATION : EL8.55M #TSC4
DAMPING : 2.0%

— V

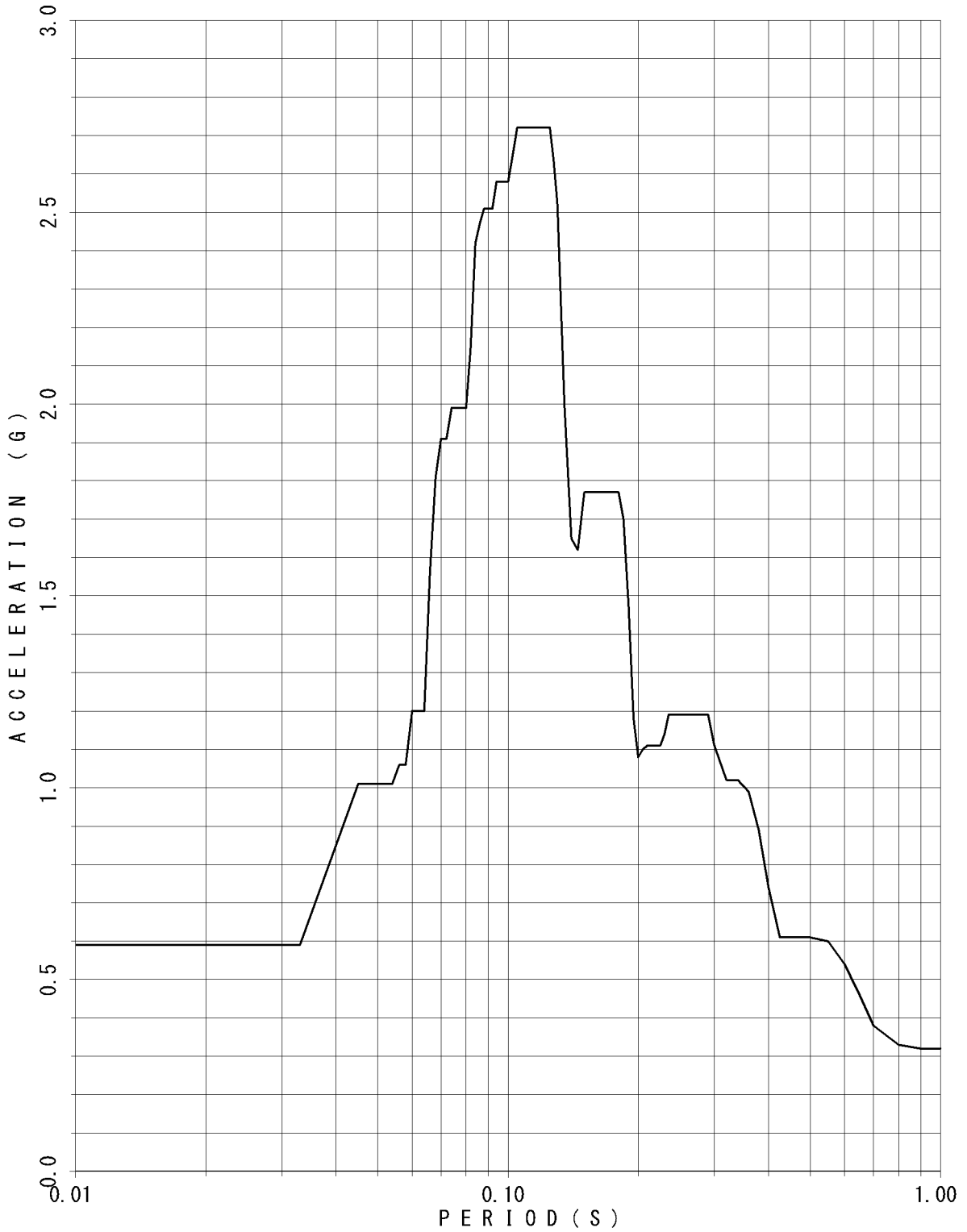

FLOOR RESPONSE SPECTRUM

UNIT NAME : KON-3/4
 WAVE NAME : Ss-4
 BUILDING NAME : TSC
 ELEVATION : EL8.55M #TSC4
 DAMPING : 2.5%

— V

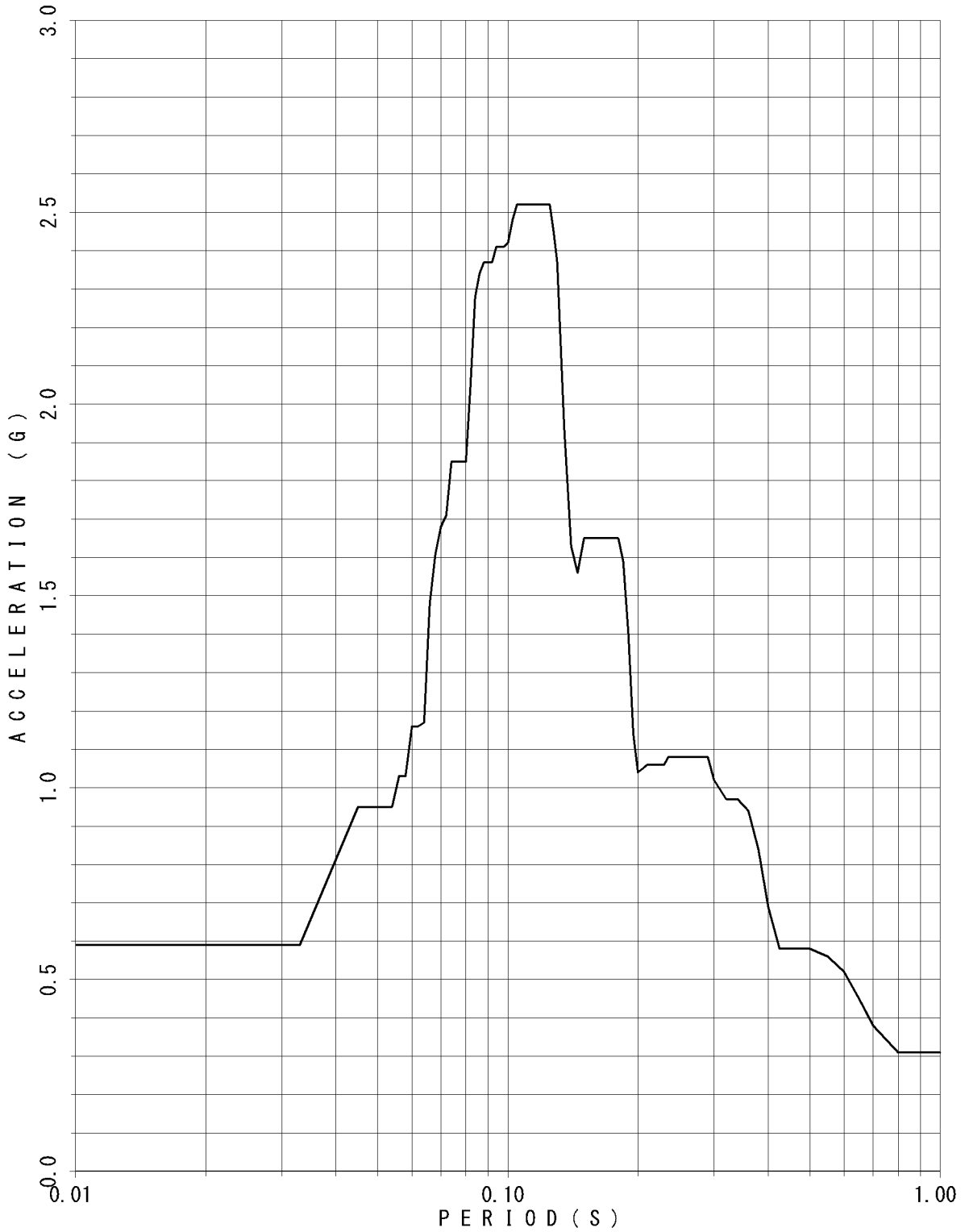

FLOOR RESPONSE SPECTRUM

UNIT NAME : KON-3/4
WAVE NAME : Ss-4
BUILDING NAME : TSC
ELEVATION : EL8.55M #TSC4
DAMPING : 3.0%

— V

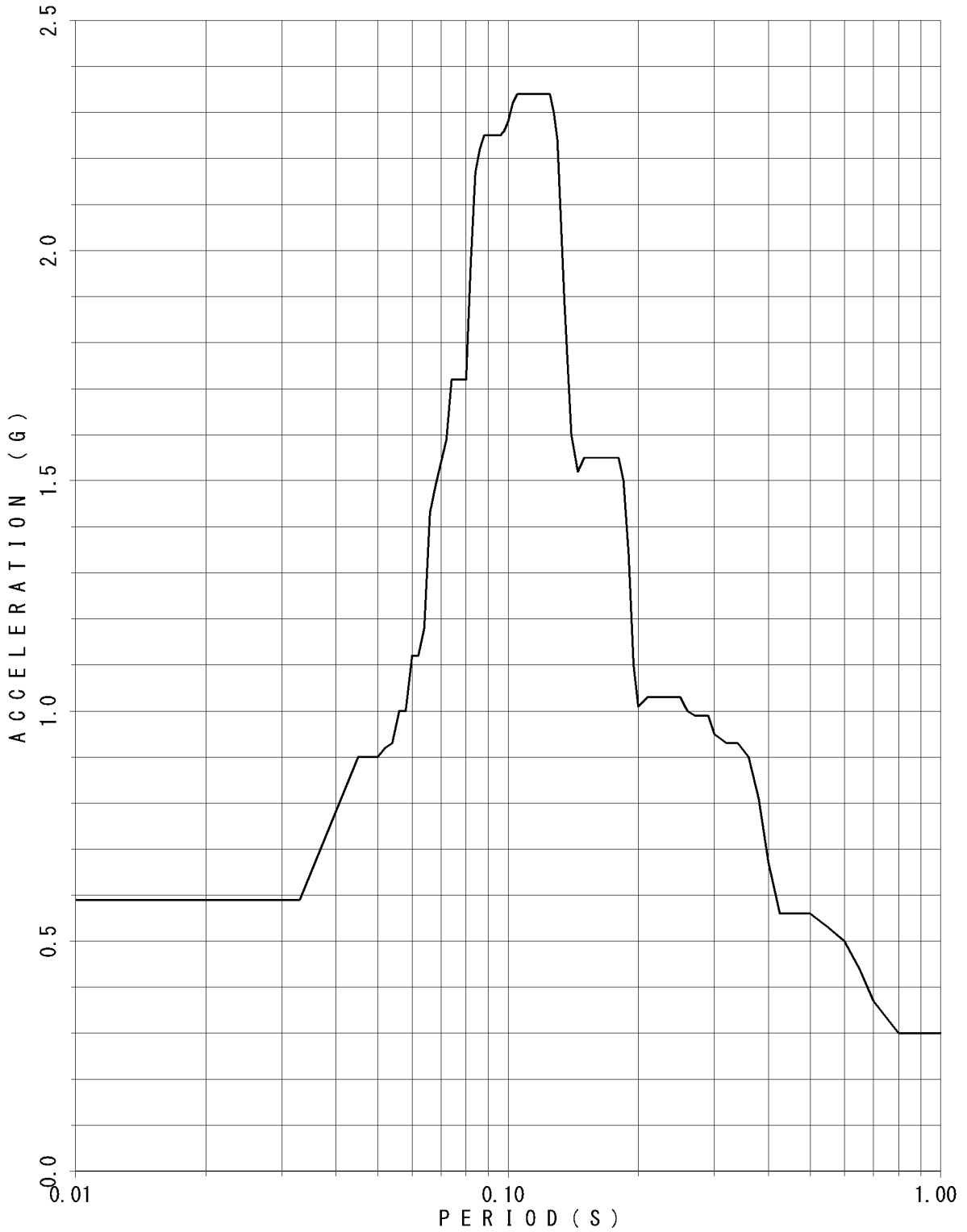

FLOOR RESPONSE SPECTRUM

UNIT NAME : KON-3/4
WAVE NAME : Ss-4
BUILDING NAME : TSC
ELEVATION : EL8.55M #TSC4
DAMPING : 4.0%

— V

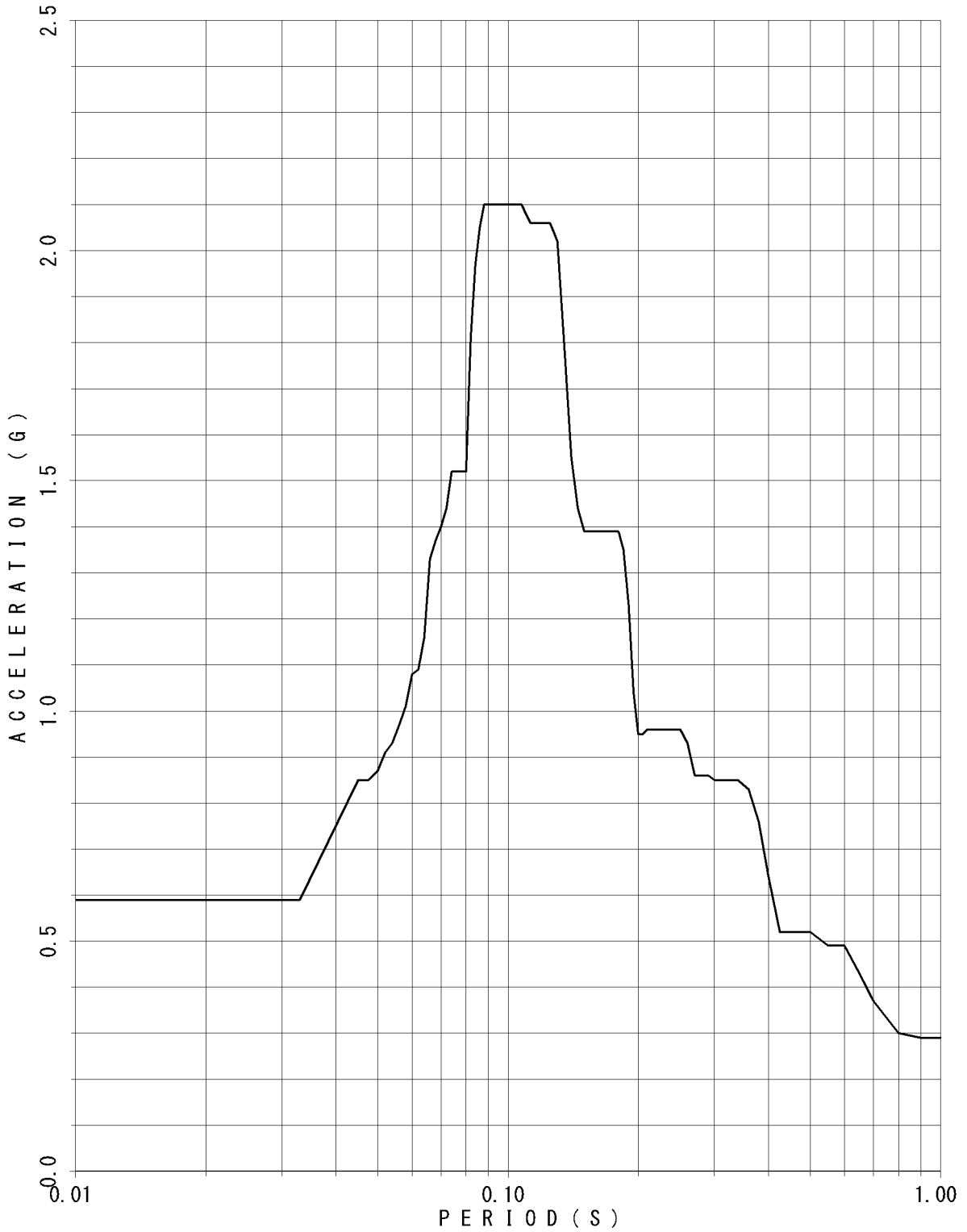

FLOOR RESPONSE SPECTRUM

UNIT NAME : KON-3/4
WAVE NAME : Ss-4
BUILDING NAME : TSC
ELEVATION : EL8.55M #TSC4
DAMPING : 5.0%

— V

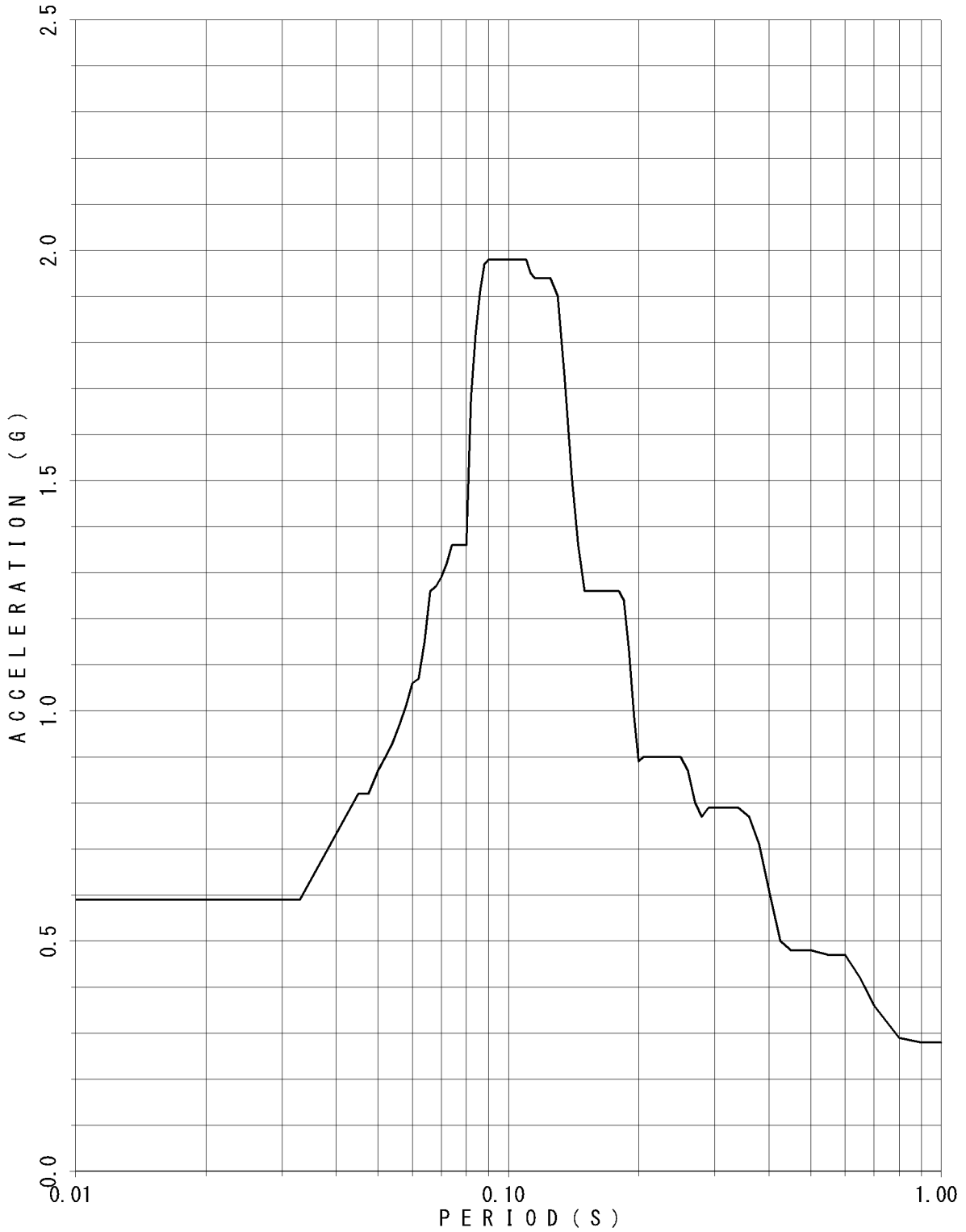

FLOOR RESPONSE SPECTRUM

UNIT NAME : KON-3/4
WAVE NAME : Ss-5
BUILDING NAME : TSC
ELEVATION : EL18.95M #TSC1
DAMPING : 0.5%

— v

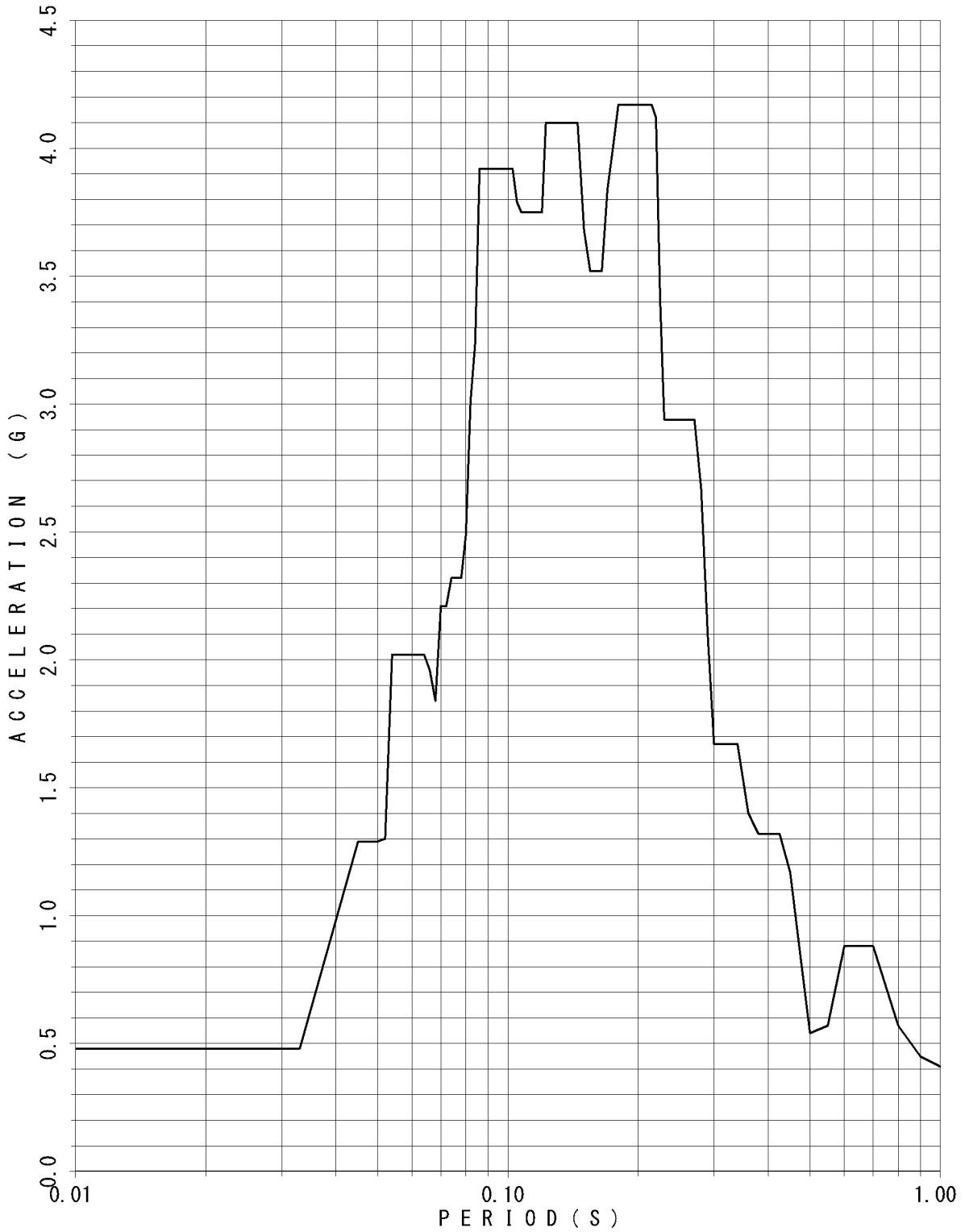

FLOOR RESPONSE SPECTRUM

UNIT NAME : KON-3/4
WAVE NAME : Ss-5
BUILDING NAME : TSC
ELEVATION : EL18.95M #TSC1
DAMPING : 1.0%

— v

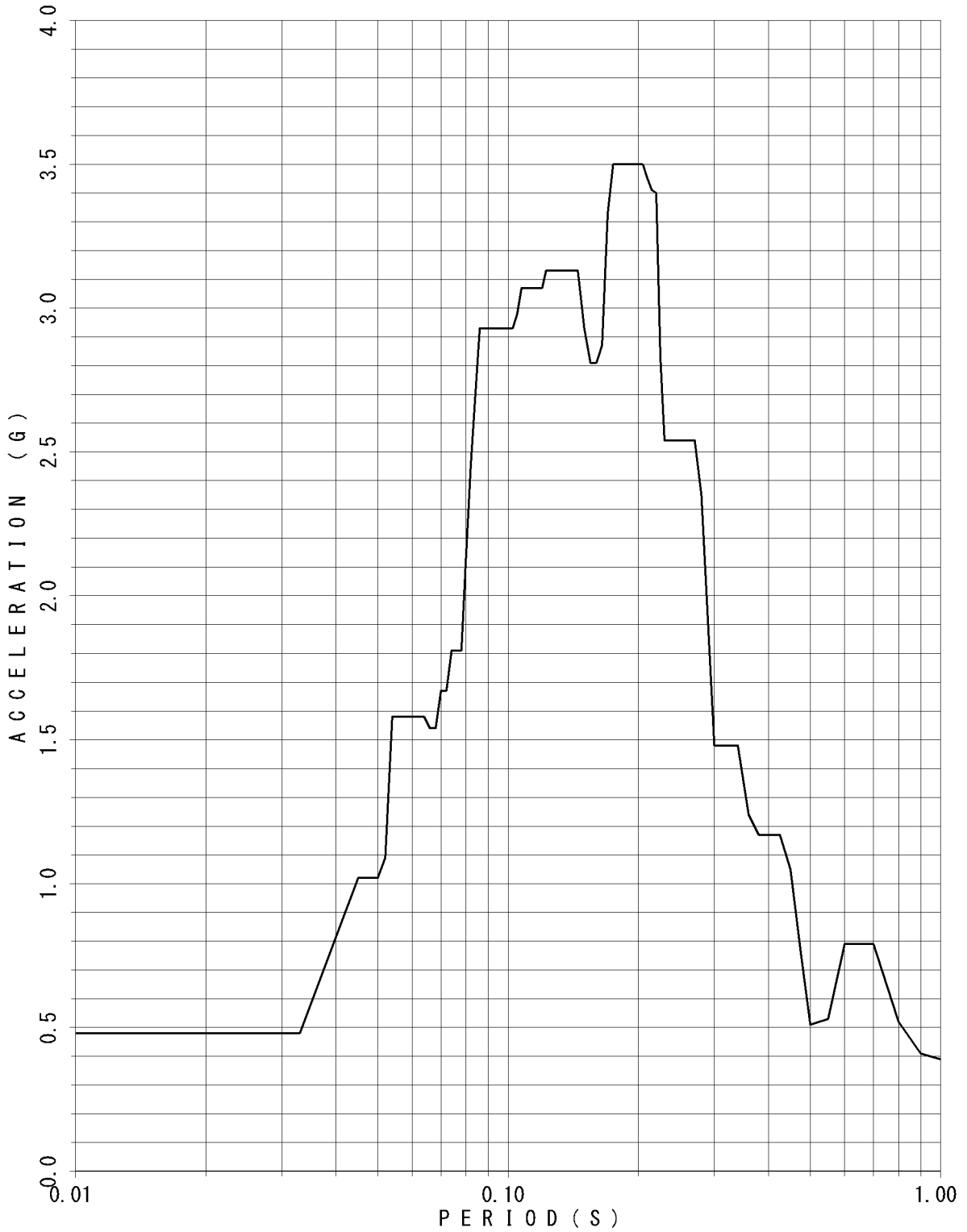

FLOOR RESPONSE SPECTRUM

UNIT NAME : KON-3/4
WAVE NAME : Ss-5
BUILDING NAME : TSC
ELEVATION : EL18.95M #TSC1
DAMPING : 1.5%

— v

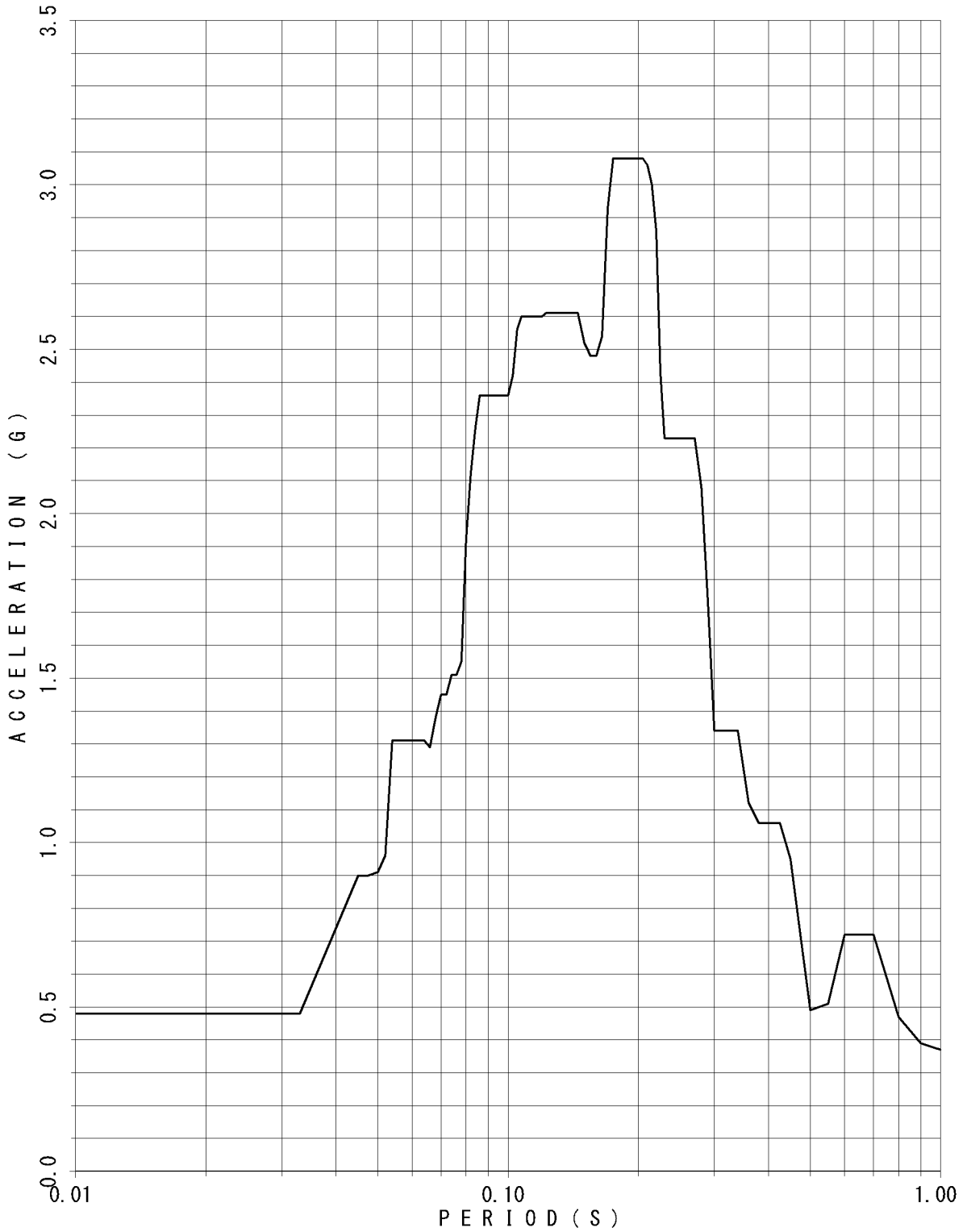

FLOOR RESPONSE SPECTRUM

UNIT NAME : KON-3/4
WAVE NAME : Ss-5
BUILDING NAME : TSC
ELEVATION : EL18.95M #TSC1
DAMPING : 2.0%

— V

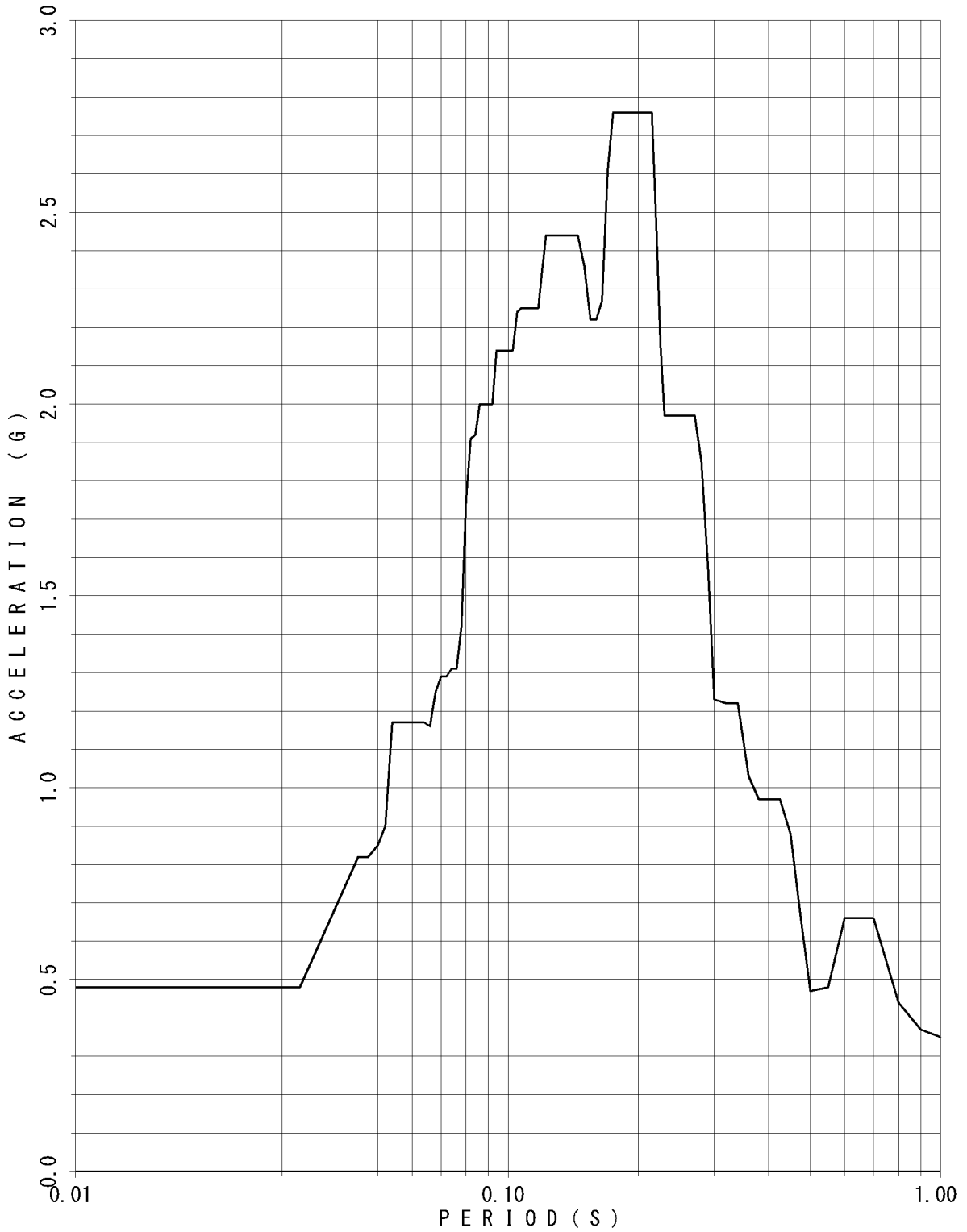

FLOOR RESPONSE SPECTRUM

UNIT NAME : KON-3/4
WAVE NAME : Ss-5
BUILDING NAME : TSC
ELEVATION : EL18.95M #TSC1
DAMPING : 2.5%

— V

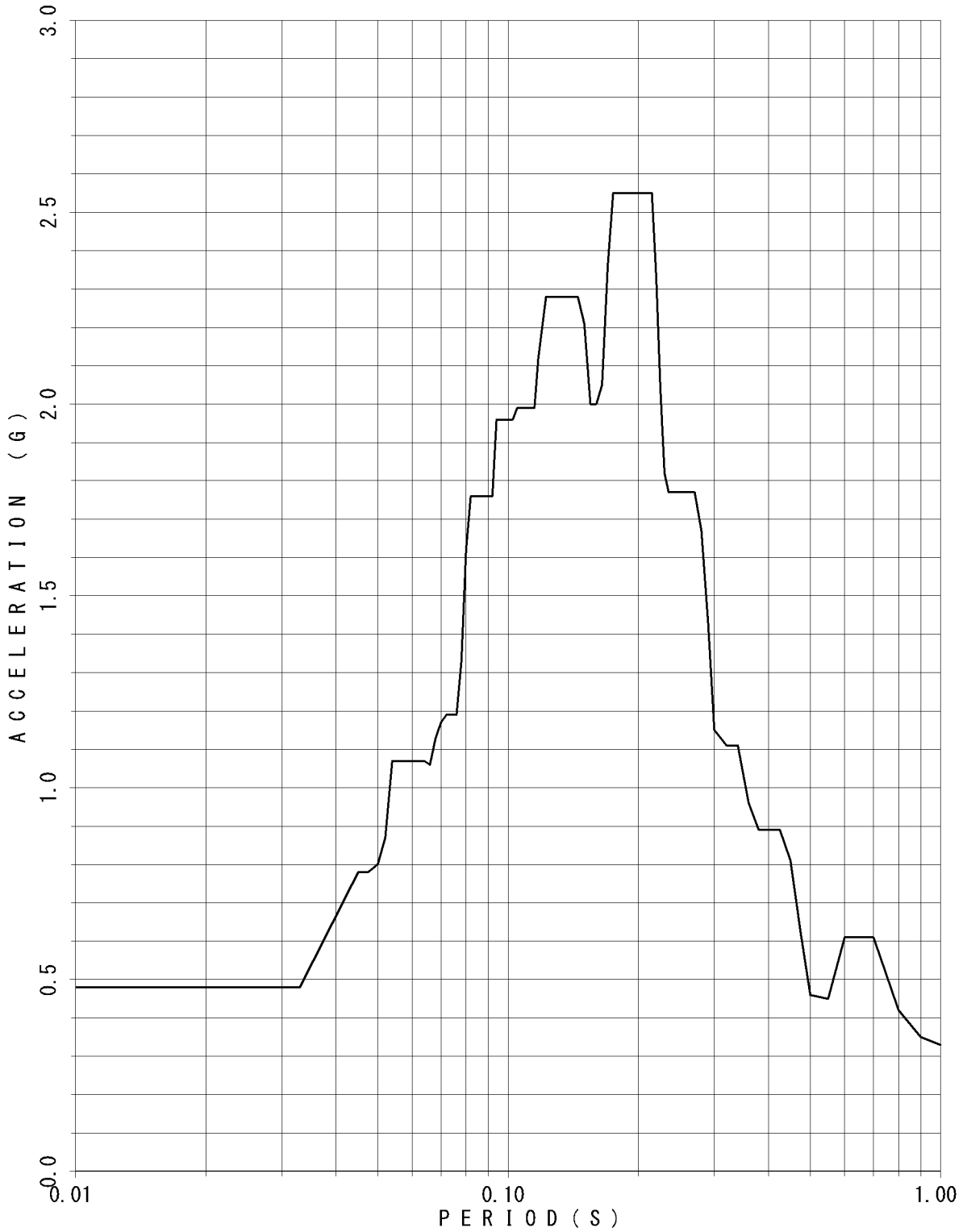

FLOOR RESPONSE SPECTRUM

UNIT NAME : KON-3/4
WAVE NAME : Ss-5
BUILDING NAME : TSC
ELEVATION : EL18.95M #TSC1
DAMPING : 3.0%

— v

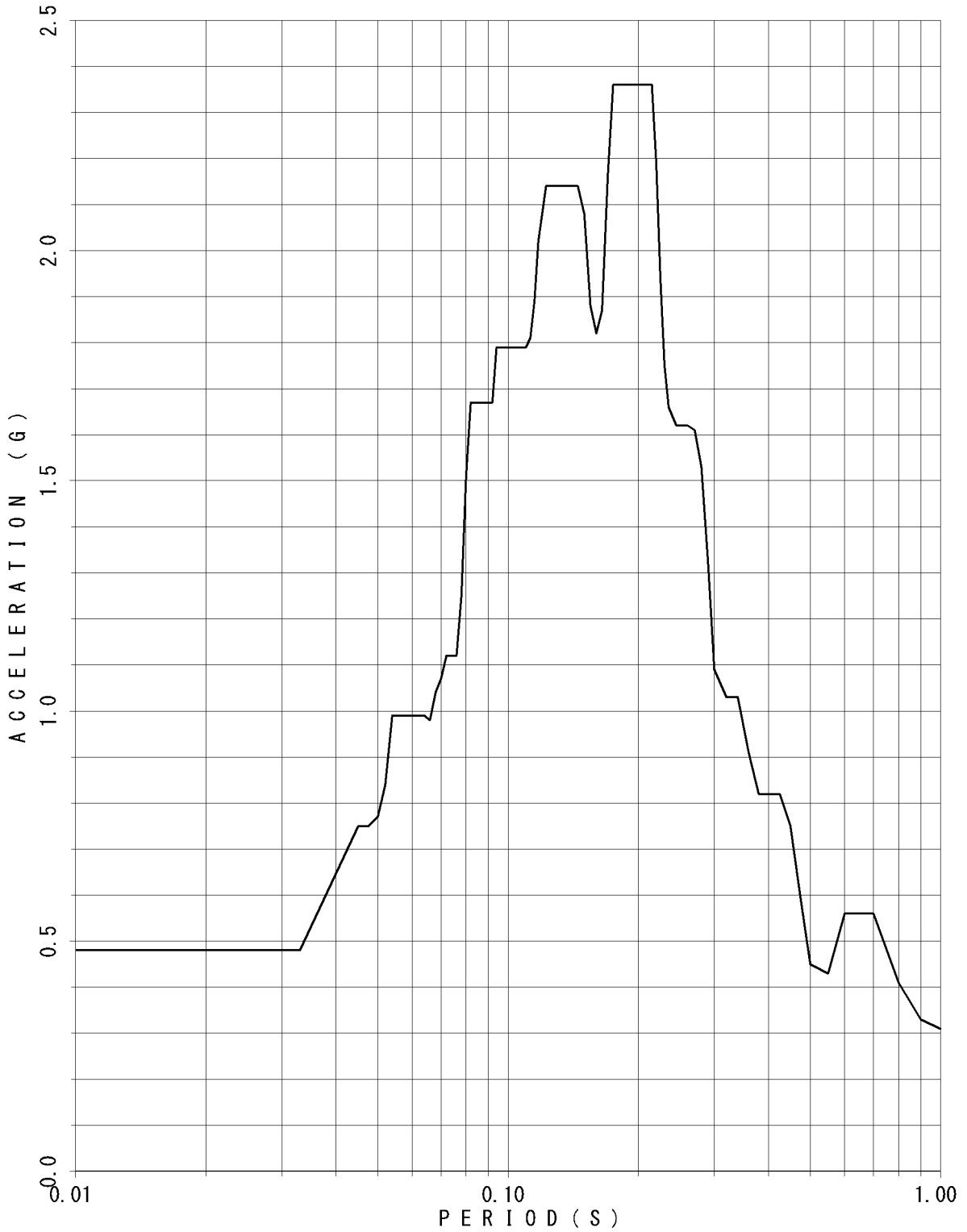

FLOOR RESPONSE SPECTRUM

UNIT NAME : KON-3/4
WAVE NAME : Ss-5
BUILDING NAME : TSC
ELEVATION : EL18.95M #TSC1
DAMPING : 4.0%

— v

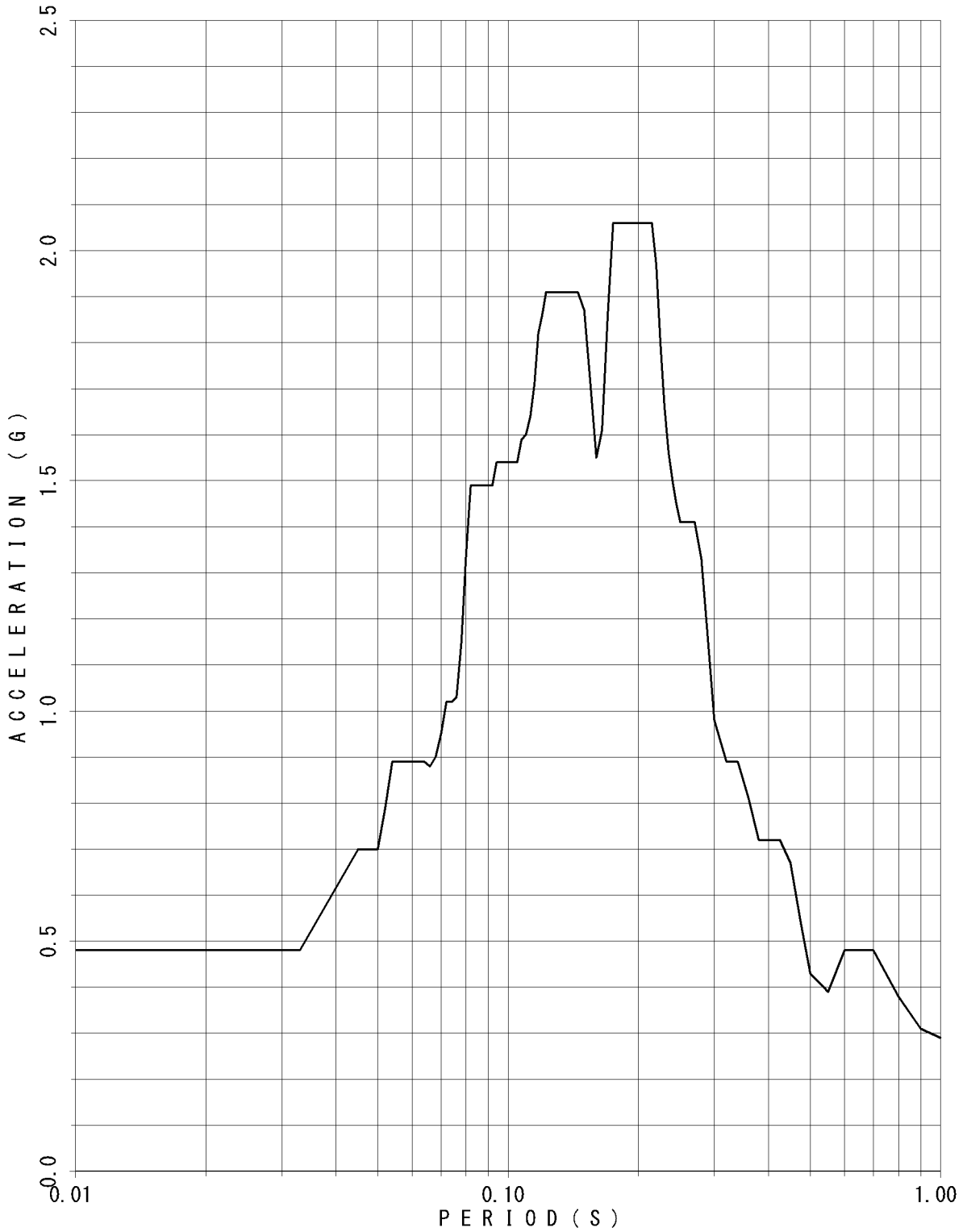

FLOOR RESPONSE SPECTRUM

UNIT NAME : KON-3/4
WAVE NAME : Ss-5
BUILDING NAME : TSC
ELEVATION : EL18.95M #TSC1
DAMPING : 5.0%

— V

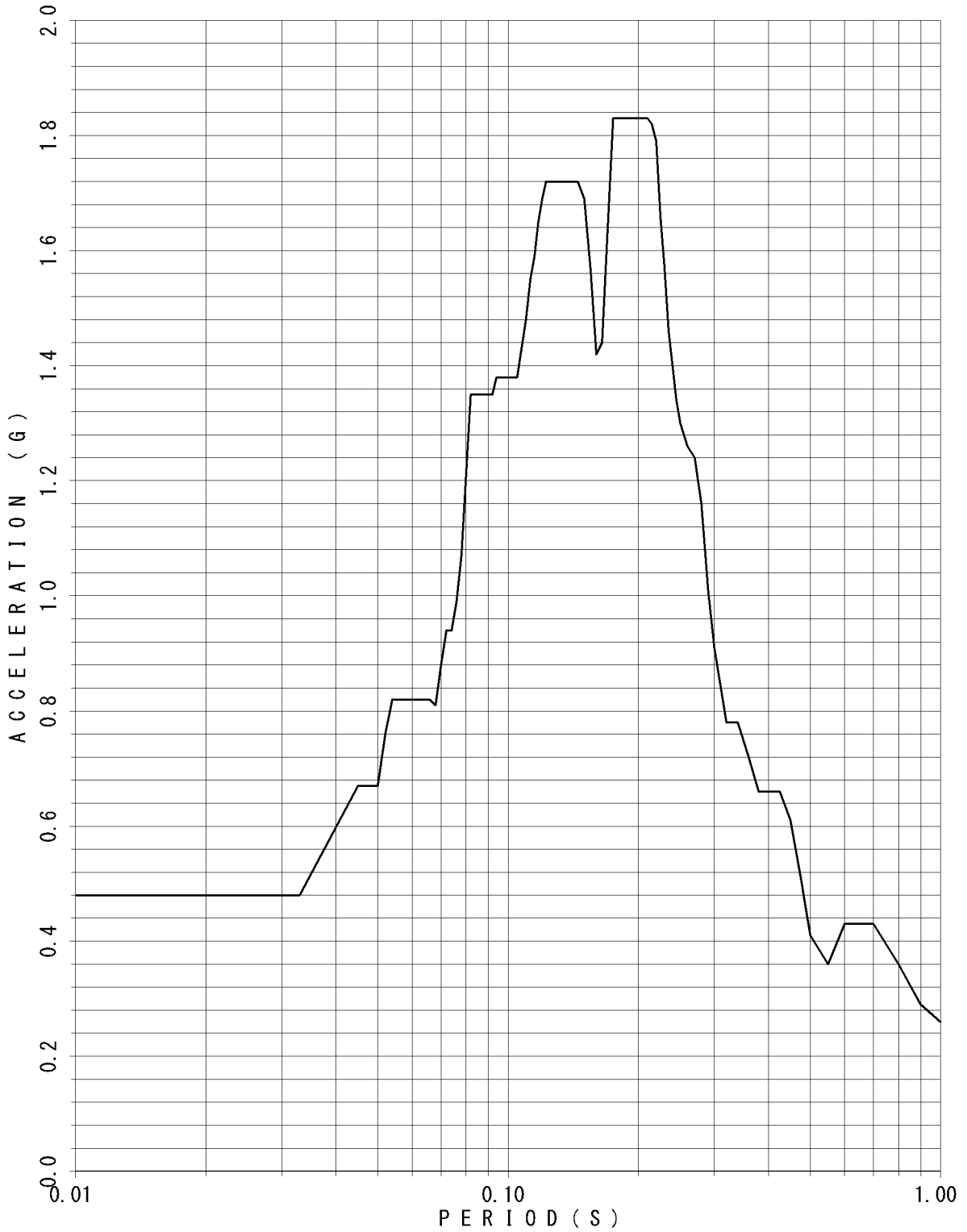

FLOOR RESPONSE SPECTRUM

UNIT NAME : KON-3/4
WAVE NAME : Ss-5
BUILDING NAME : TSC
ELEVATION : EL14.40M #TSC2
DAMPING : 0.5%

— v

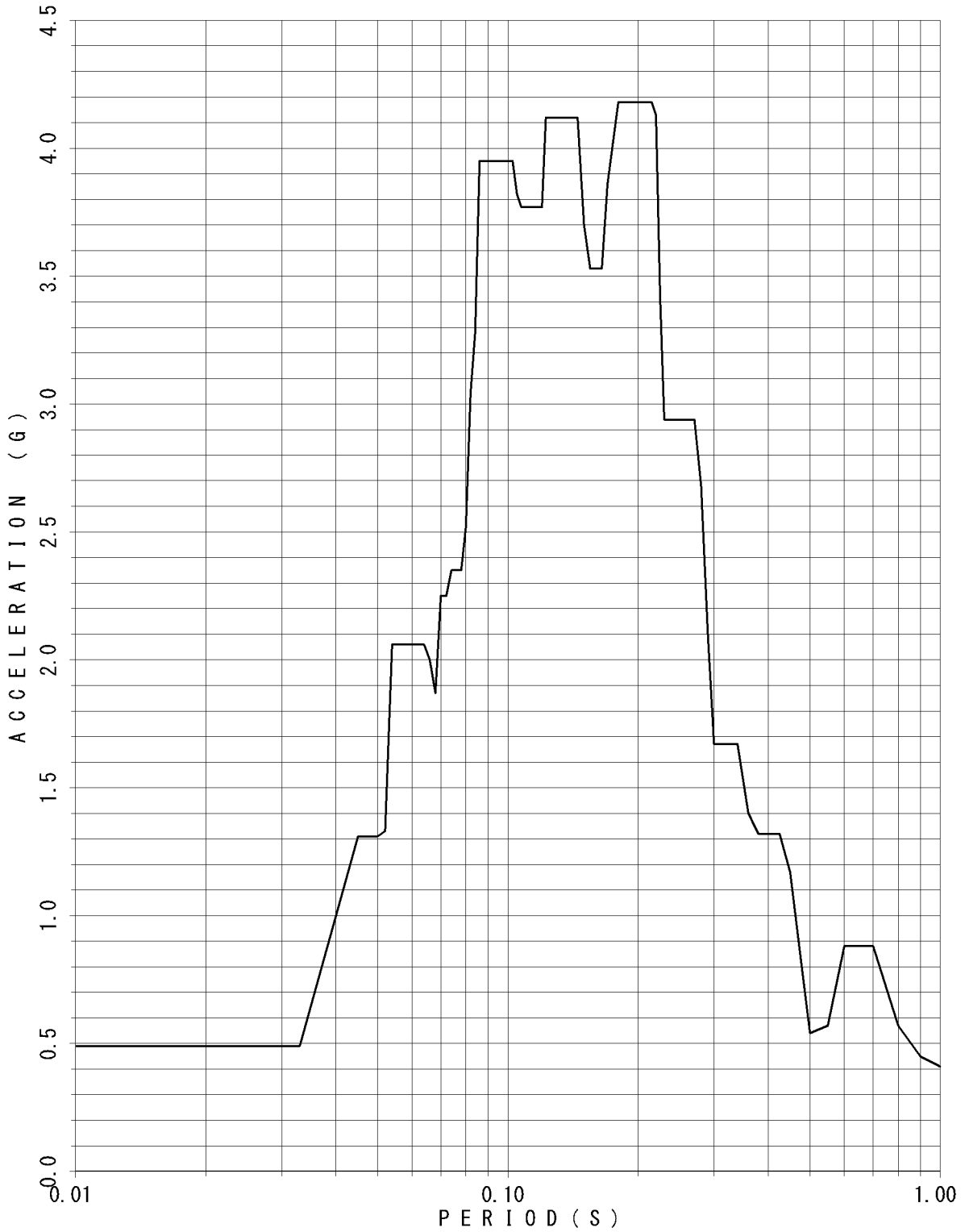

FLOOR RESPONSE SPECTRUM

UNIT NAME : KON-3/4
WAVE NAME : Ss-5
BUILDING NAME : TSC
ELEVATION : EL14.40M #TSC2
DAMPING : 1.0%

— v

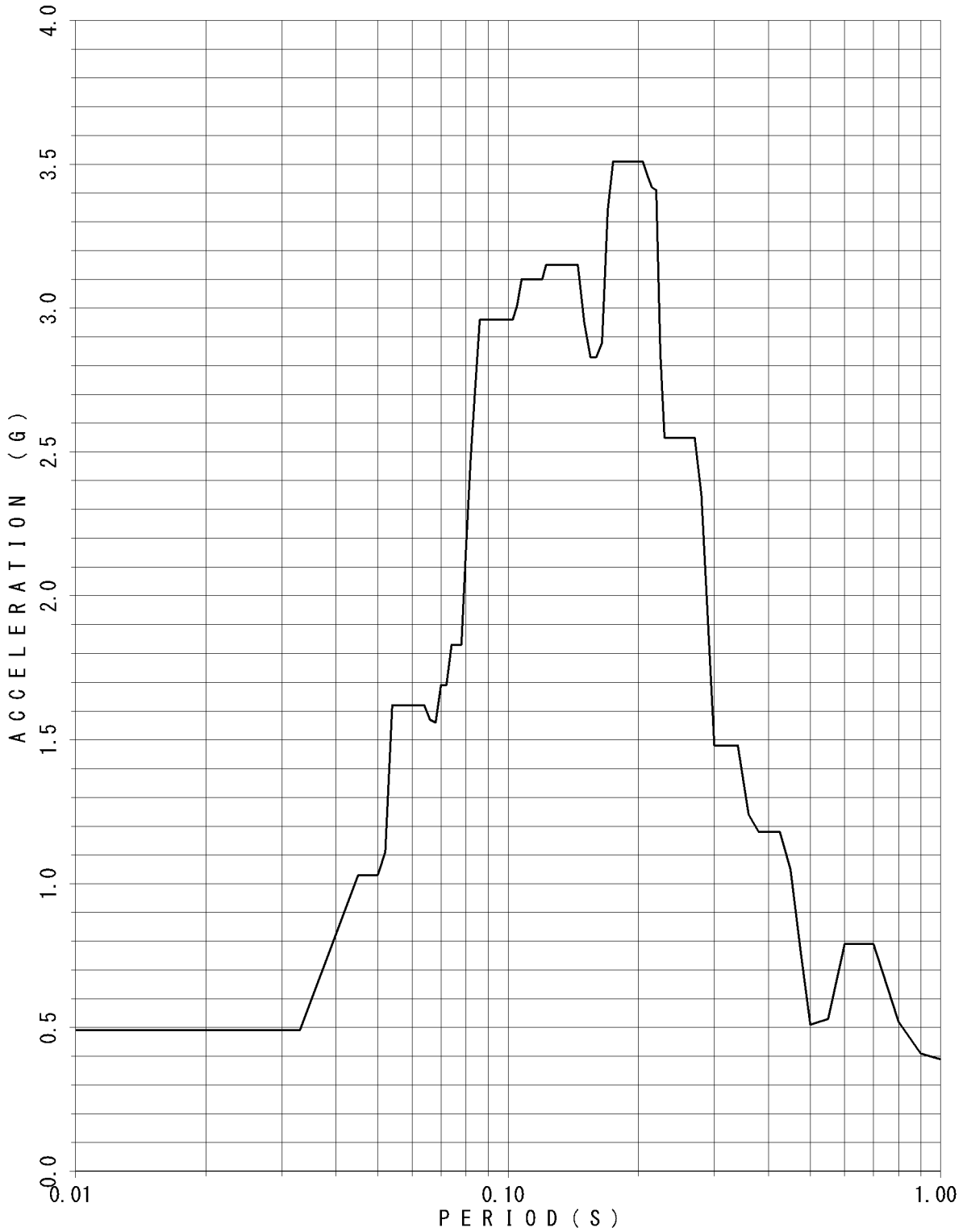

FLOOR RESPONSE SPECTRUM

UNIT NAME : KON-3/4
WAVE NAME : Ss-5
BUILDING NAME : TSC
ELEVATION : EL14.40M #TSC2
DAMPING : 1.5%

— v

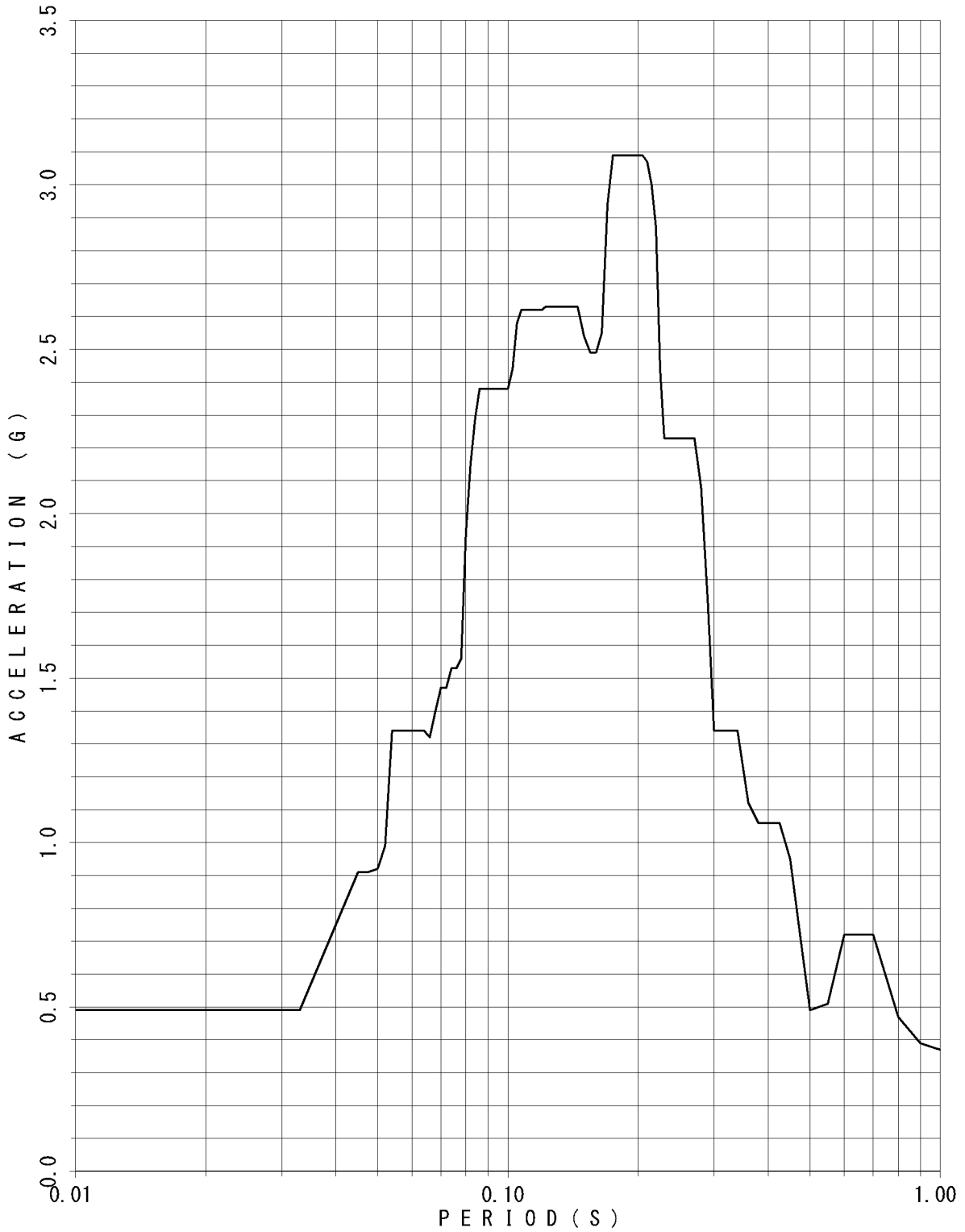

FLOOR RESPONSE SPECTRUM

UNIT NAME : KON-3/4
WAVE NAME : Ss-5
BUILDING NAME : TSC
ELEVATION : EL14.40M #TSC2
DAMPING : 2.0%

— v

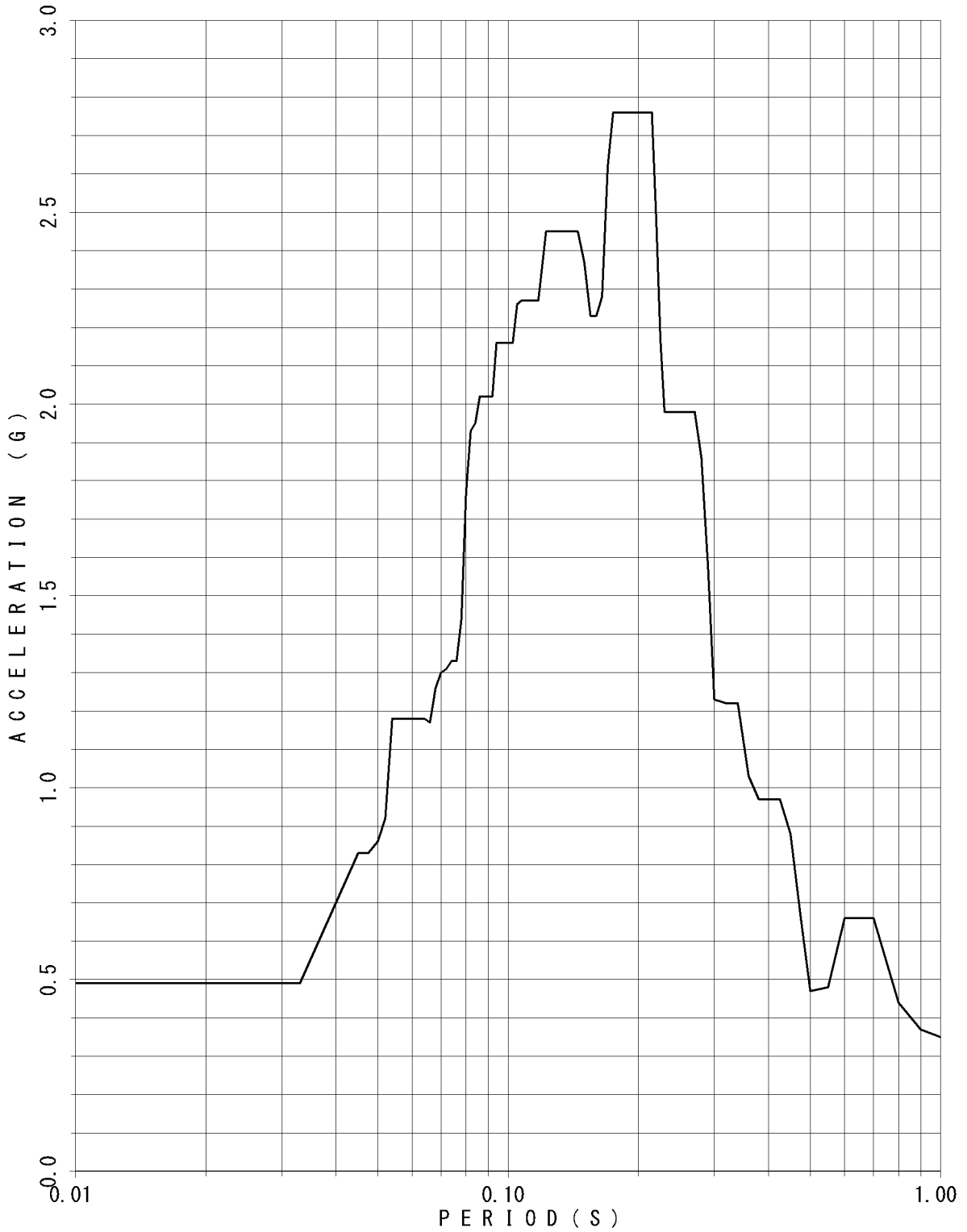

FLOOR RESPONSE SPECTRUM

UNIT NAME : KON-3/4
WAVE NAME : Ss-5
BUILDING NAME : TSC
ELEVATION : EL14.40M #TSC2
DAMPING : 2.5%

— v

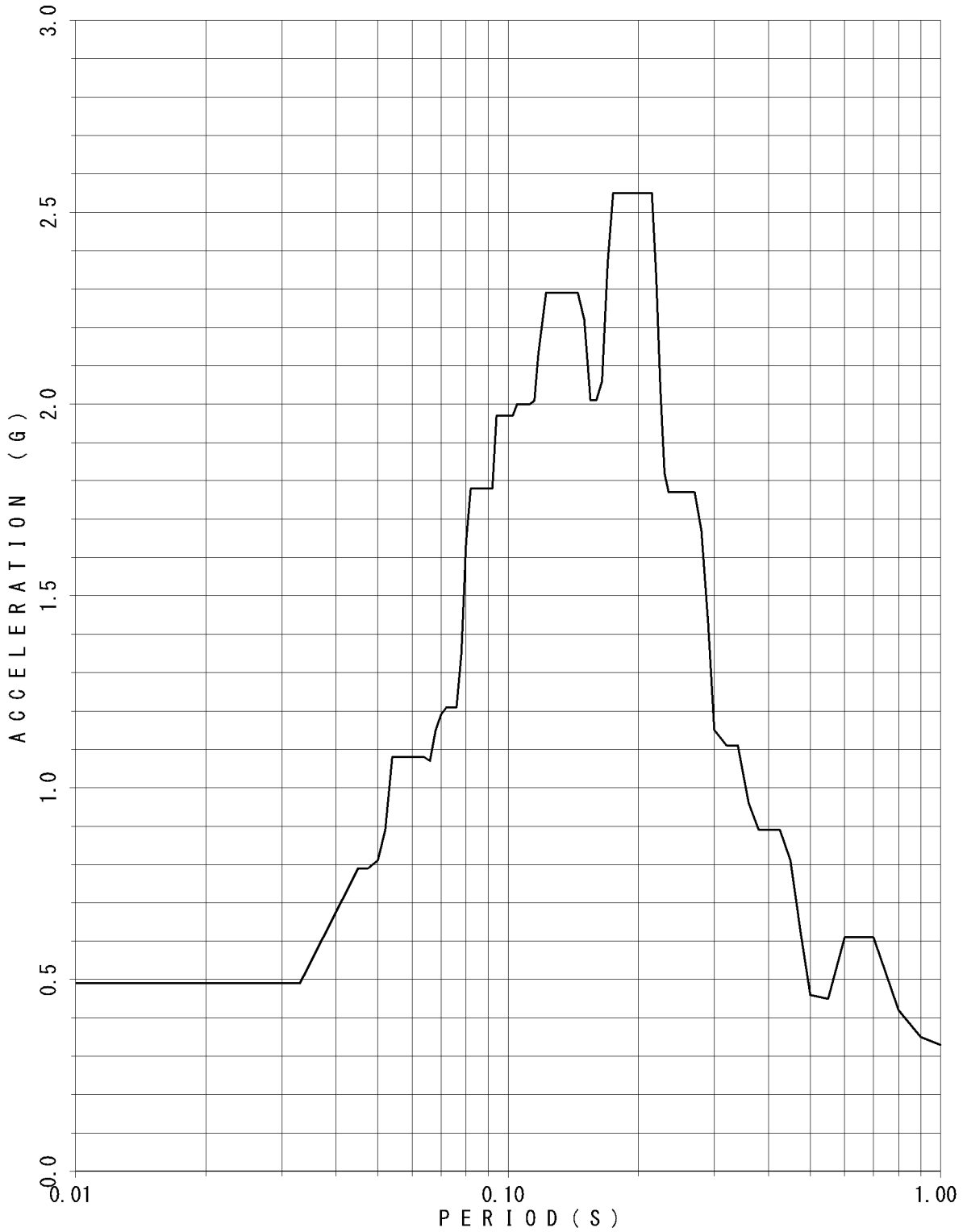

FLOOR RESPONSE SPECTRUM

UNIT NAME : KON-3/4
WAVE NAME : Ss-5
BUILDING NAME : TSC
ELEVATION : EL14.40M #TSC2
DAMPING : 3.0%

— v

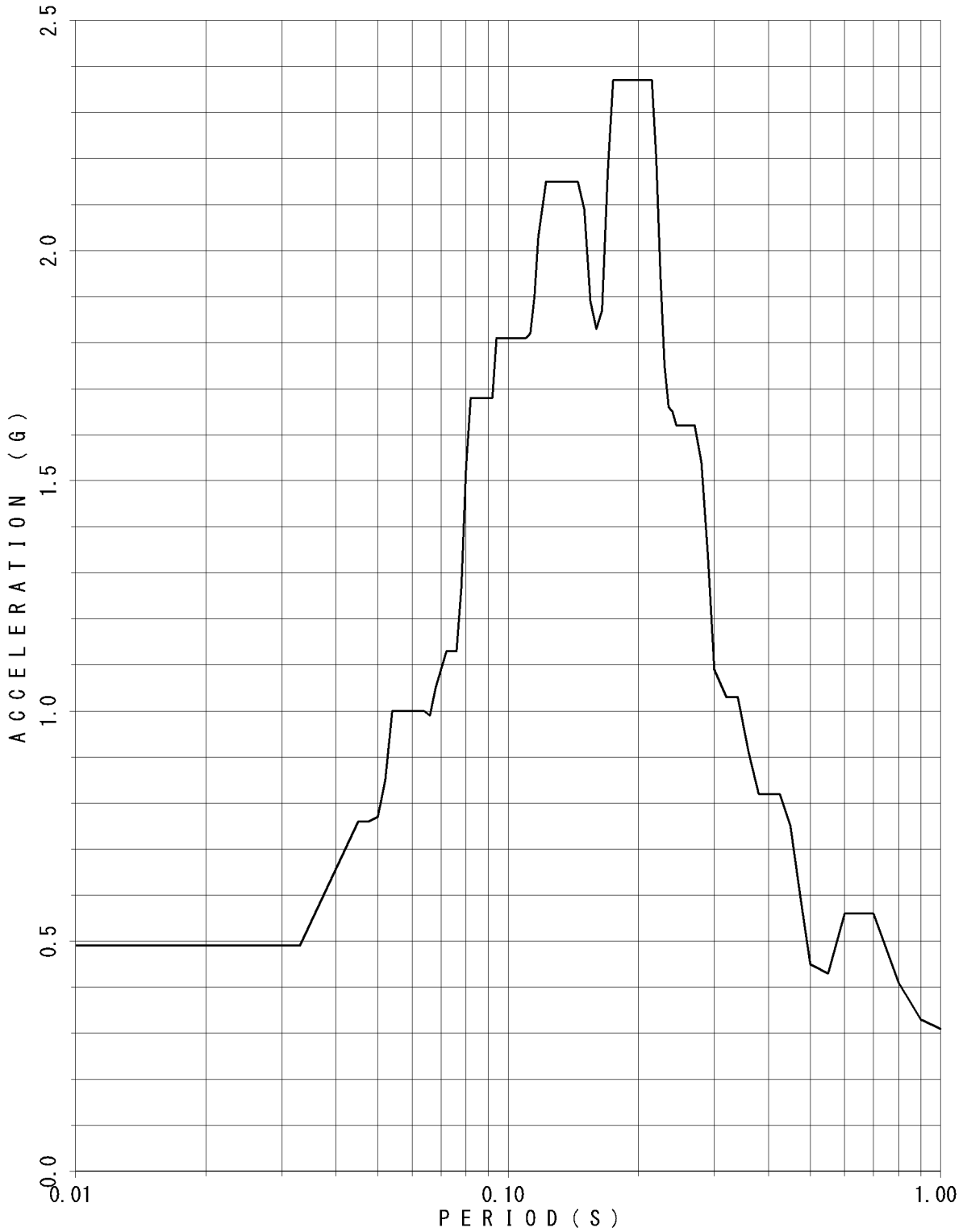

FLOOR RESPONSE SPECTRUM

UNIT NAME : KON-3/4
WAVE NAME : Ss-5
BUILDING NAME : TSC
ELEVATION : EL14.40M #TSC2
DAMPING : 4.0%

— v

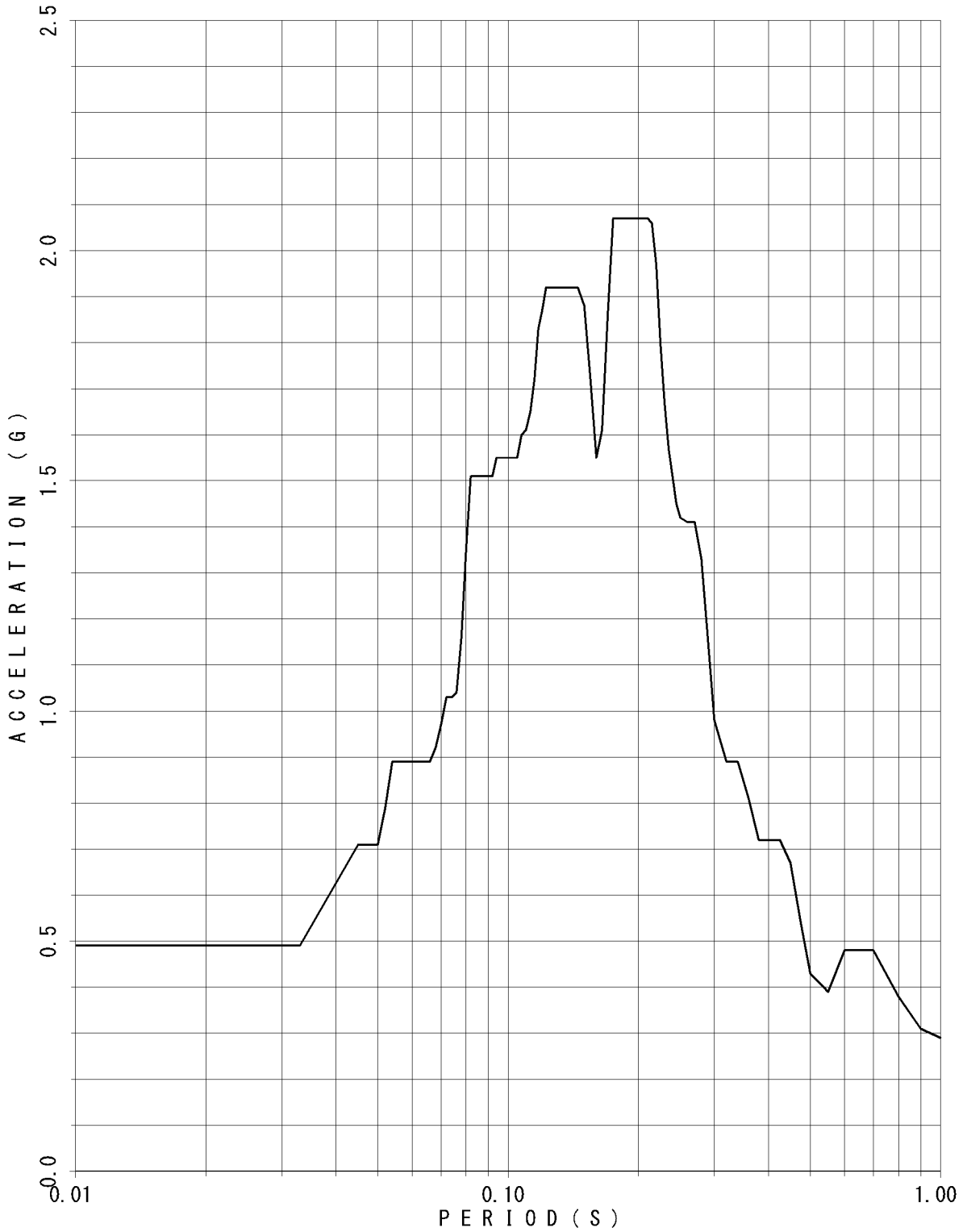

FLOOR RESPONSE SPECTRUM

UNIT NAME : KON-3/4
WAVE NAME : Ss-5
BUILDING NAME : TSC
ELEVATION : EL14.40M #TSC2
DAMPING : 5.0%

— v

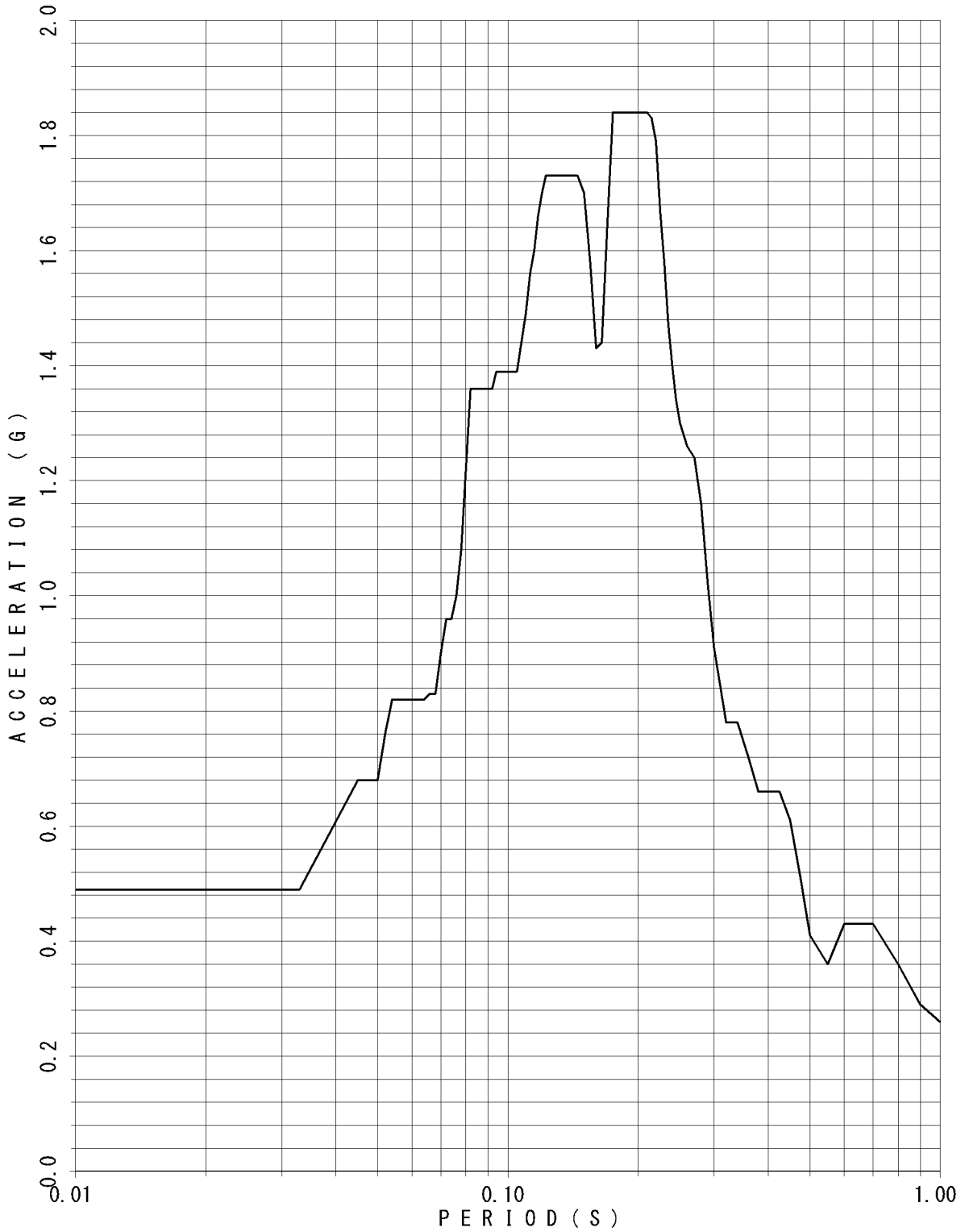

FLOOR RESPONSE SPECTRUM

UNIT NAME : KON-3/4
WAVE NAME : Ss-5
BUILDING NAME : TSC
ELEVATION : EL8.55M #TSC4
DAMPING : 0.5%

— v

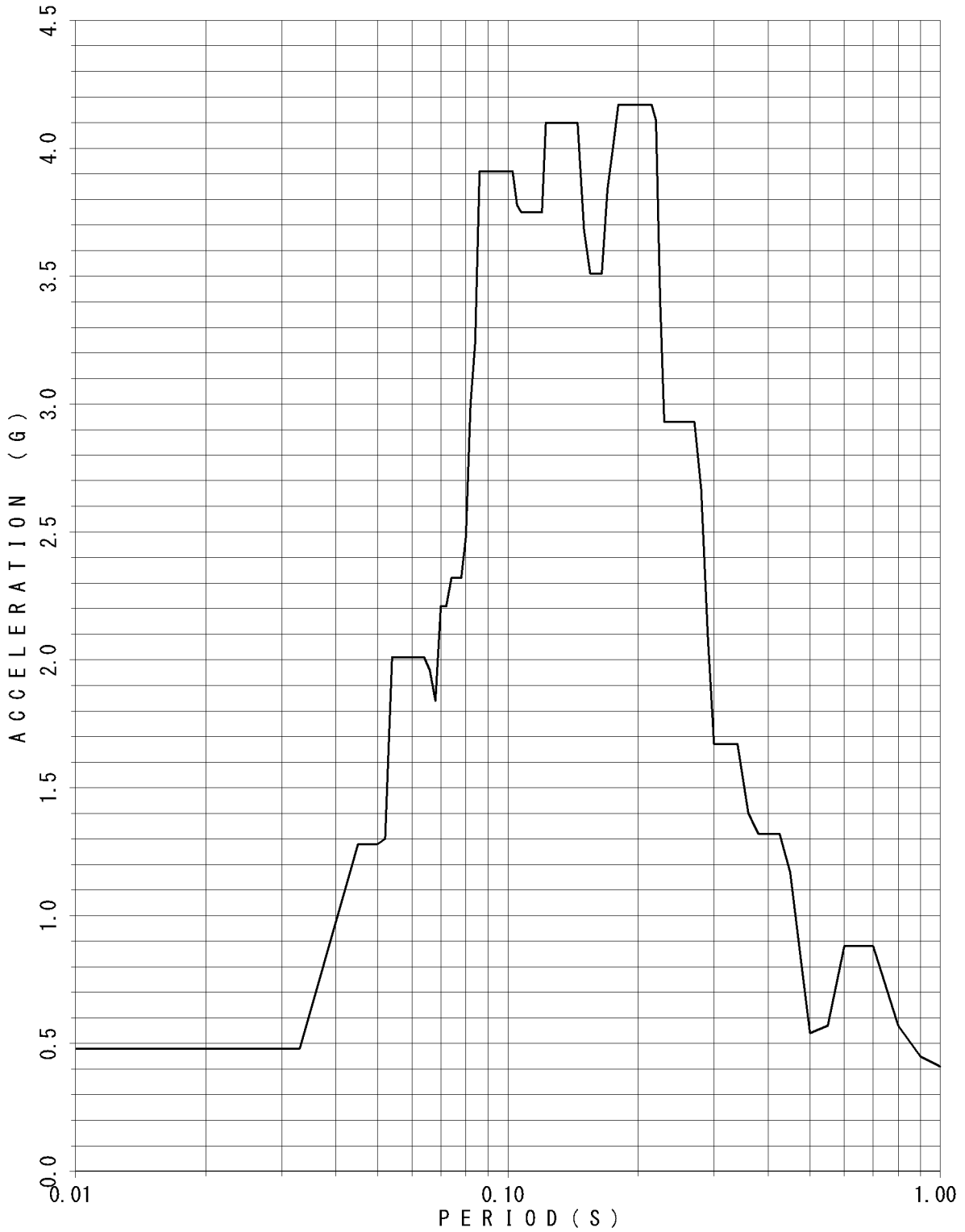

FLOOR RESPONSE SPECTRUM

UNIT NAME : KON-3/4
WAVE NAME : Ss-5
BUILDING NAME : TSC
ELEVATION : EL8.55M #TSC4
DAMPING : 1.0%

— v

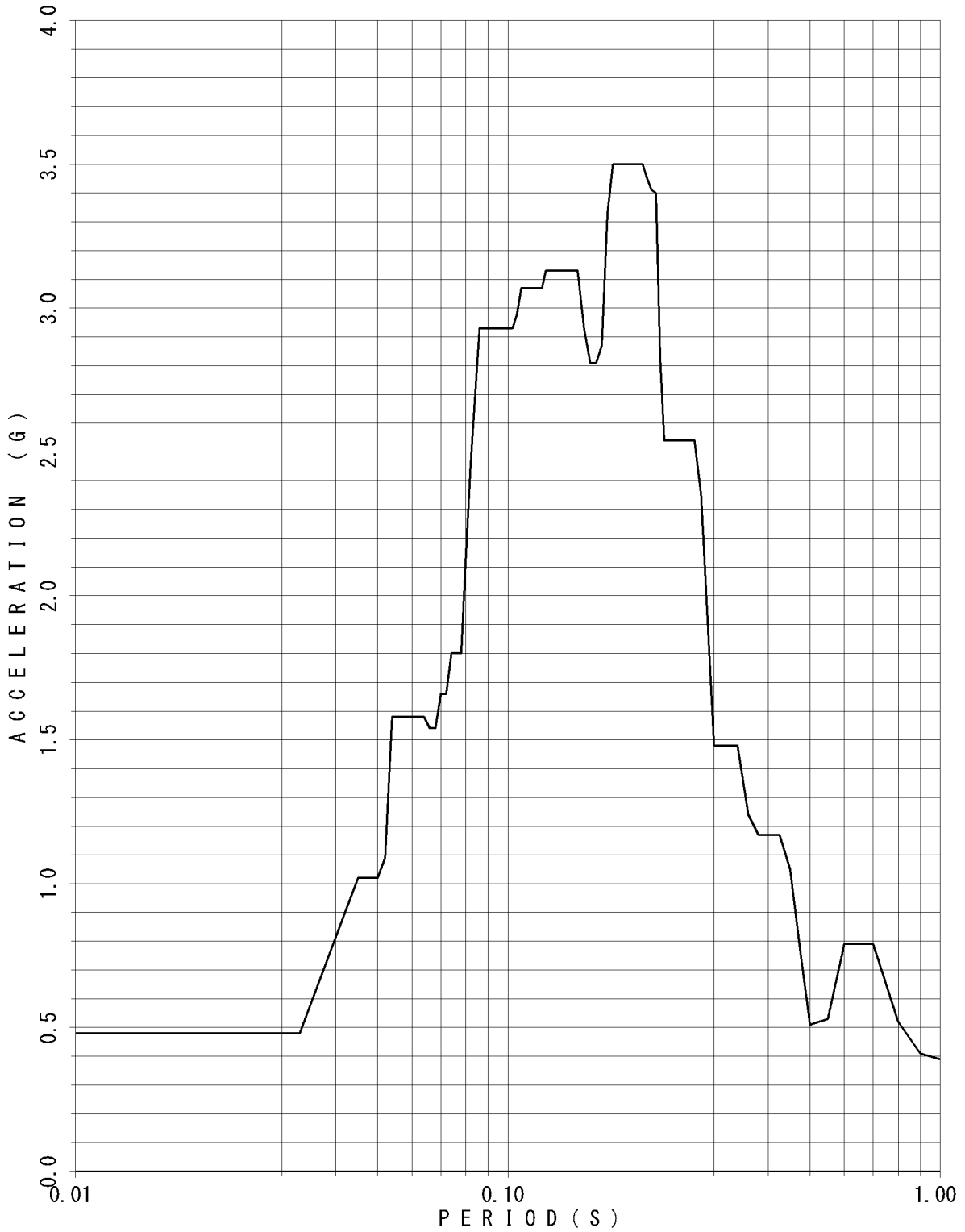

FLOOR RESPONSE SPECTRUM

UNIT NAME : KON-3/4
WAVE NAME : Ss-5
BUILDING NAME : TSC
ELEVATION : EL8.55M #TSC4
DAMPING : 1.5%

— v

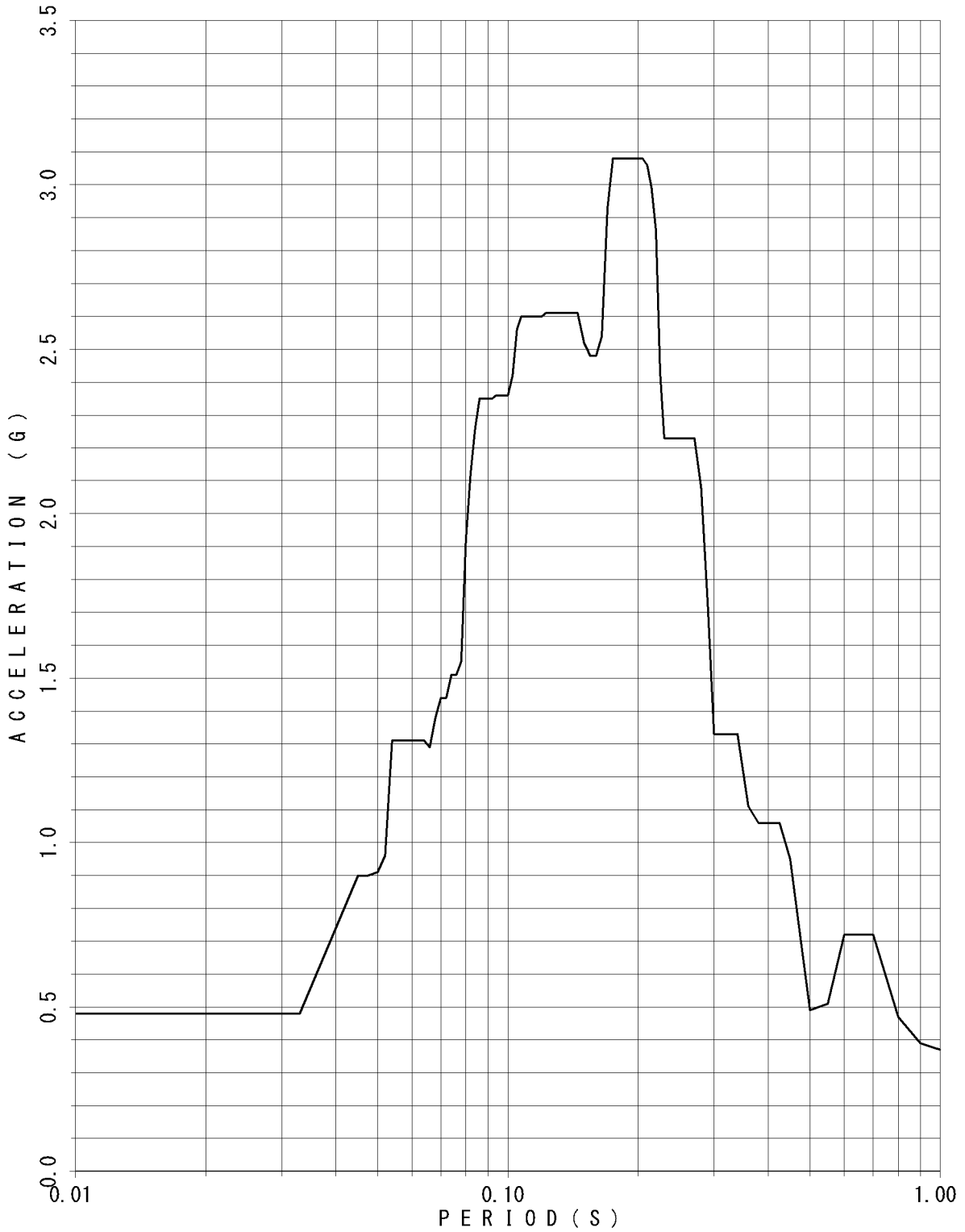

FLOOR RESPONSE SPECTRUM

UNIT NAME : KON-3/4
WAVE NAME : Ss-5
BUILDING NAME : TSC
ELEVATION : EL8.55M #TSC4
DAMPING : 2.0%

— V

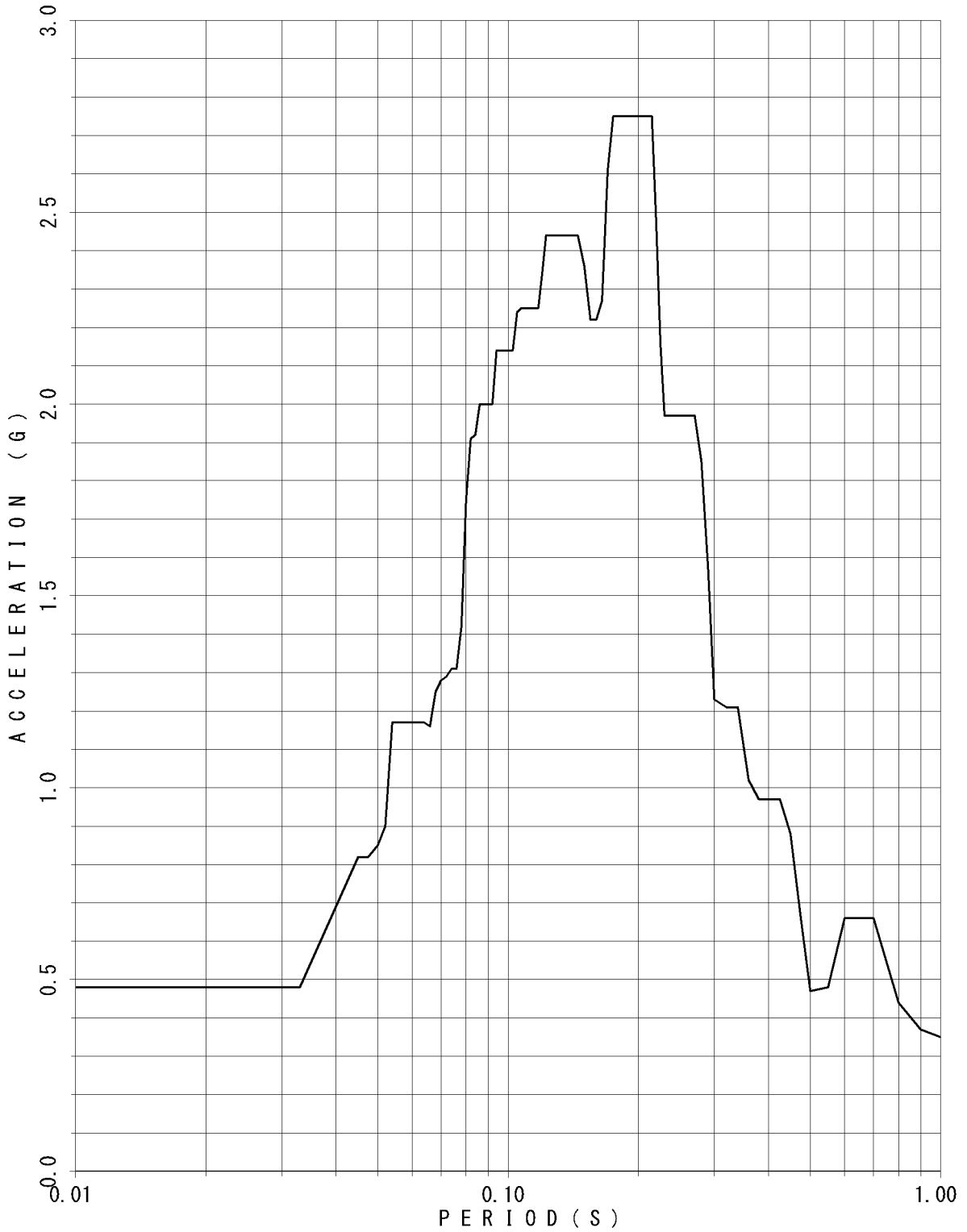

FLOOR RESPONSE SPECTRUM

UNIT NAME : KON-3/4
 WAVE NAME : Ss-5
 BUILDING NAME : TSC
 ELEVATION : EL8.55M #TSC4
 DAMPING : 2.5%

— v

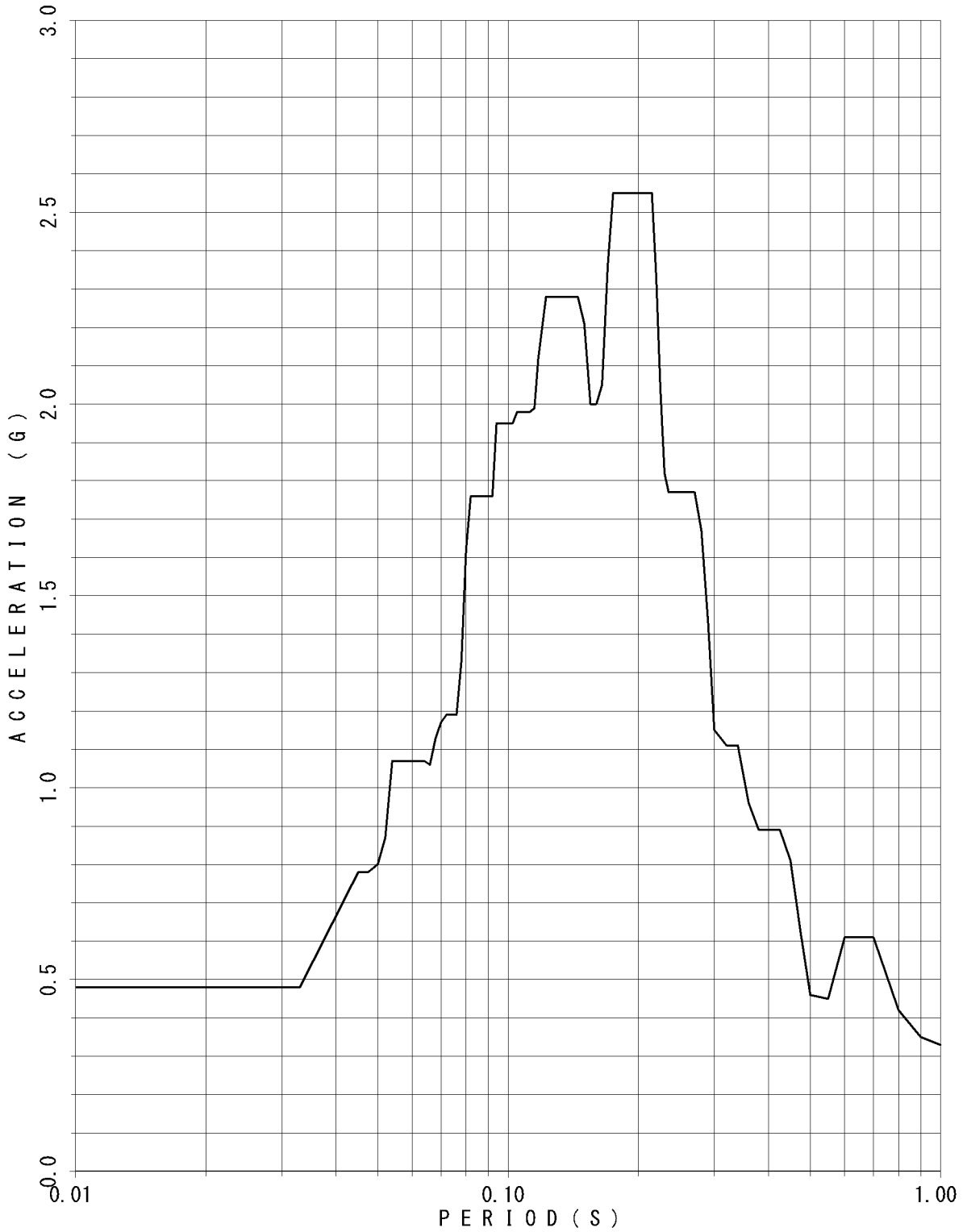

FLOOR RESPONSE SPECTRUM

UNIT NAME : KON-3/4
WAVE NAME : Ss-5
BUILDING NAME : TSC
ELEVATION : EL8.55M #TSC4
DAMPING : 3.0%

— v

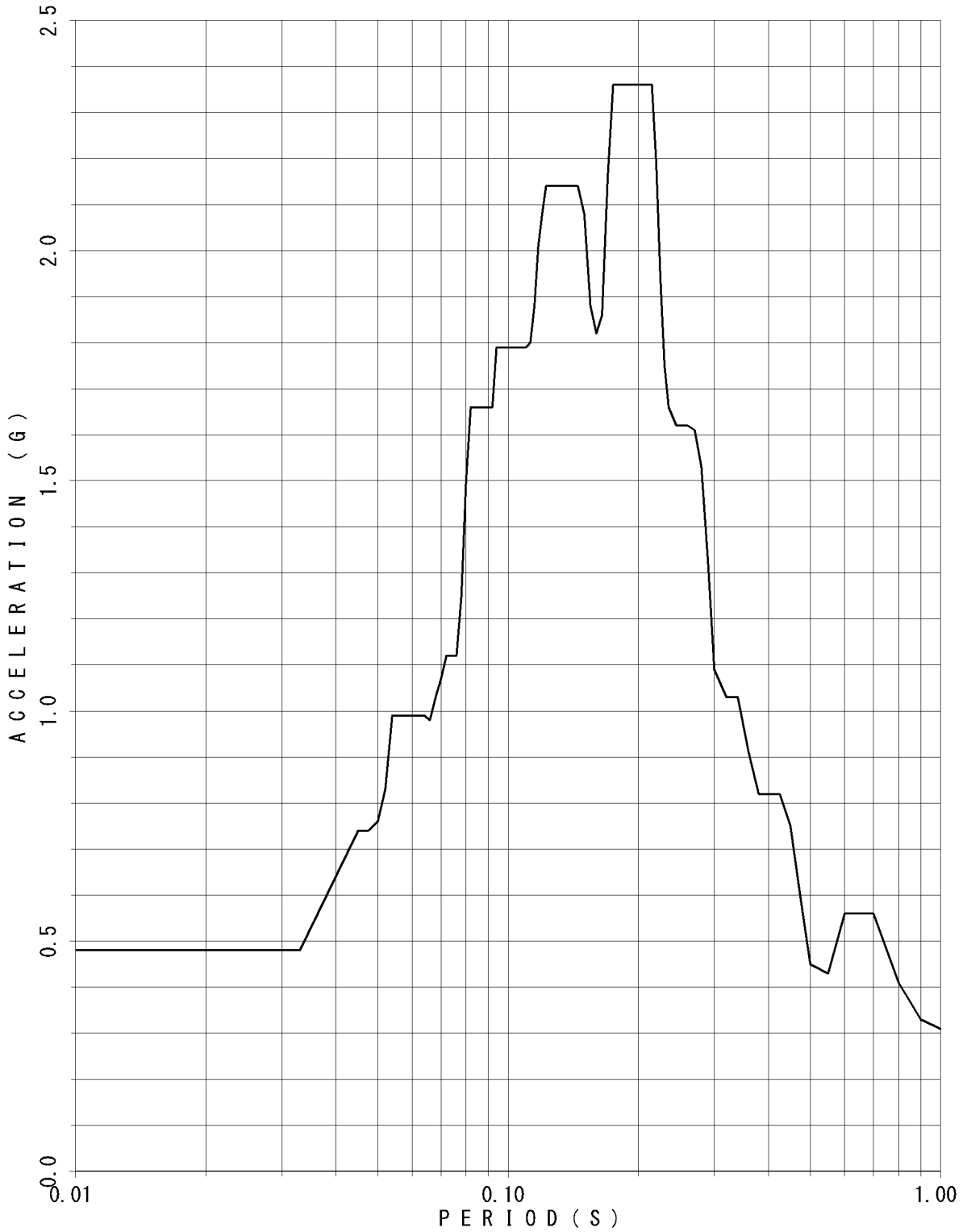

FLOOR RESPONSE SPECTRUM

UNIT NAME : KON-3/4
WAVE NAME : Ss-5
BUILDING NAME : TSC
ELEVATION : EL8.55M #TSC4
DAMPING : 4.0%

— v

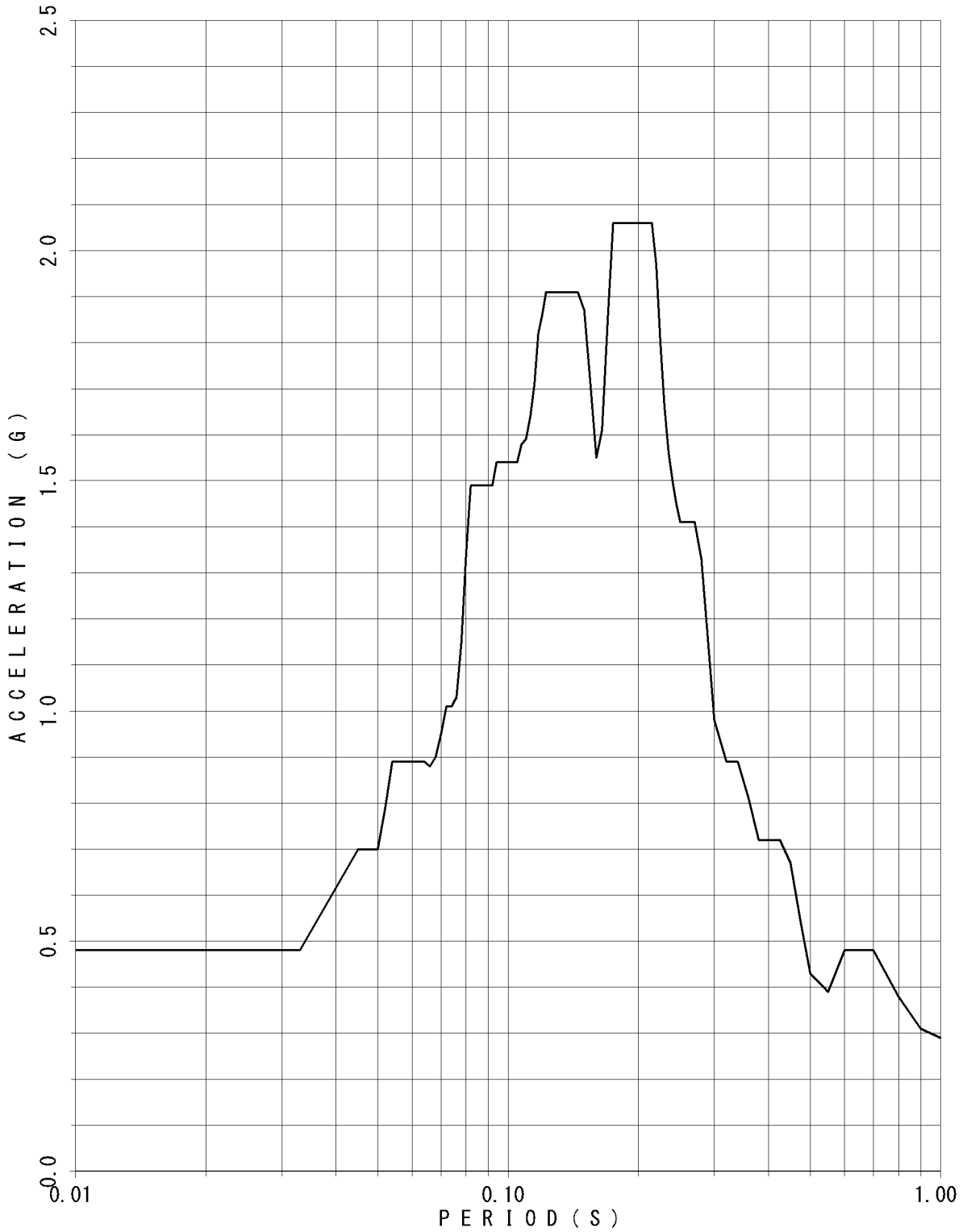

FLOOR RESPONSE SPECTRUM

UNIT NAME : KON-3/4
 WAVE NAME : Ss-5
 BUILDING NAME : TSC
 ELEVATION : EL8.55M #TSC4
 DAMPING : 5.0%

— V

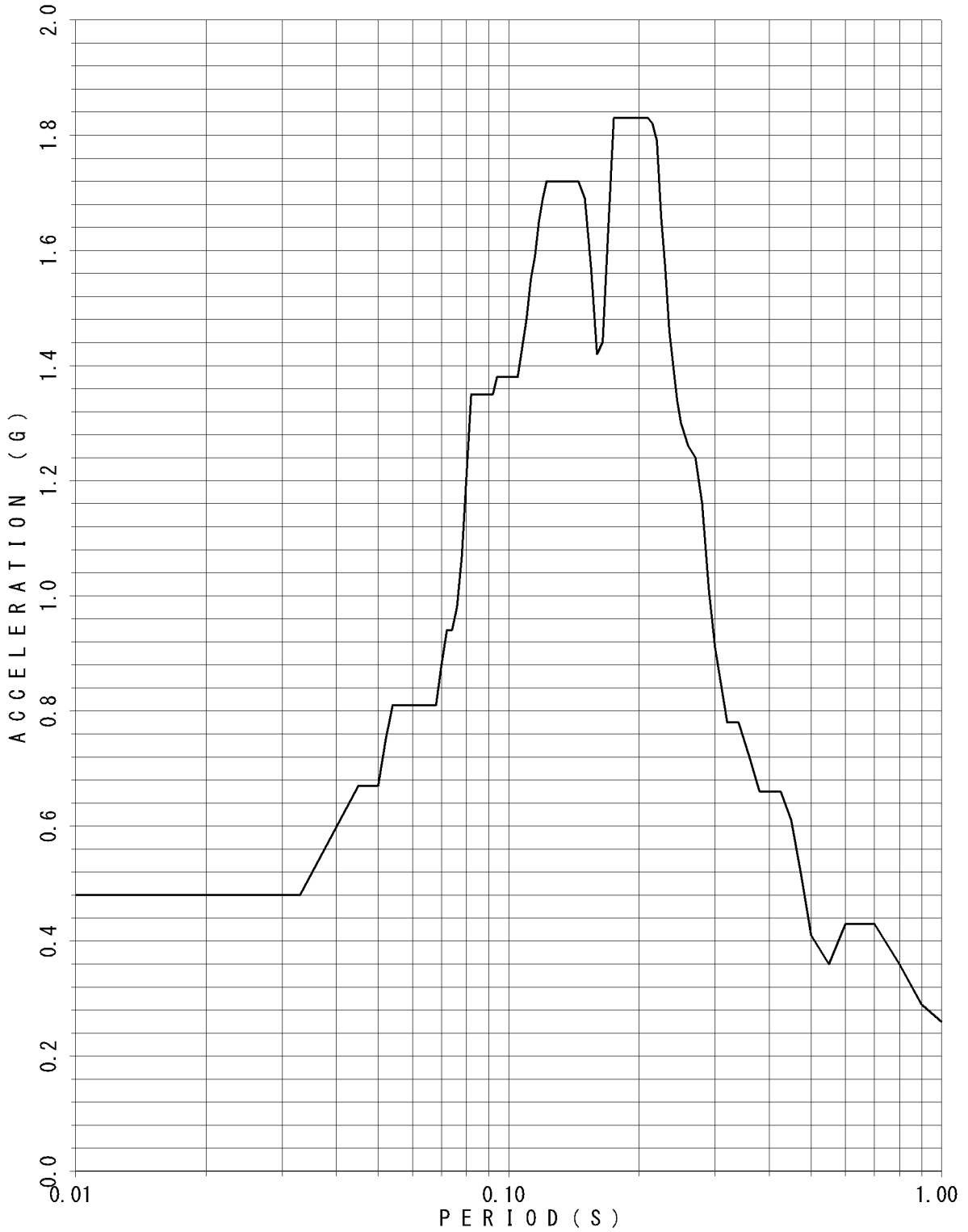

FLOOR RESPONSE SPECTRUM

UNIT NAME : KON-3/4
WAVE NAME : Ss-6
BUILDING NAME : TSC
ELEVATION : EL18.95M #TSC1
DAMPING : 0.5%

— V

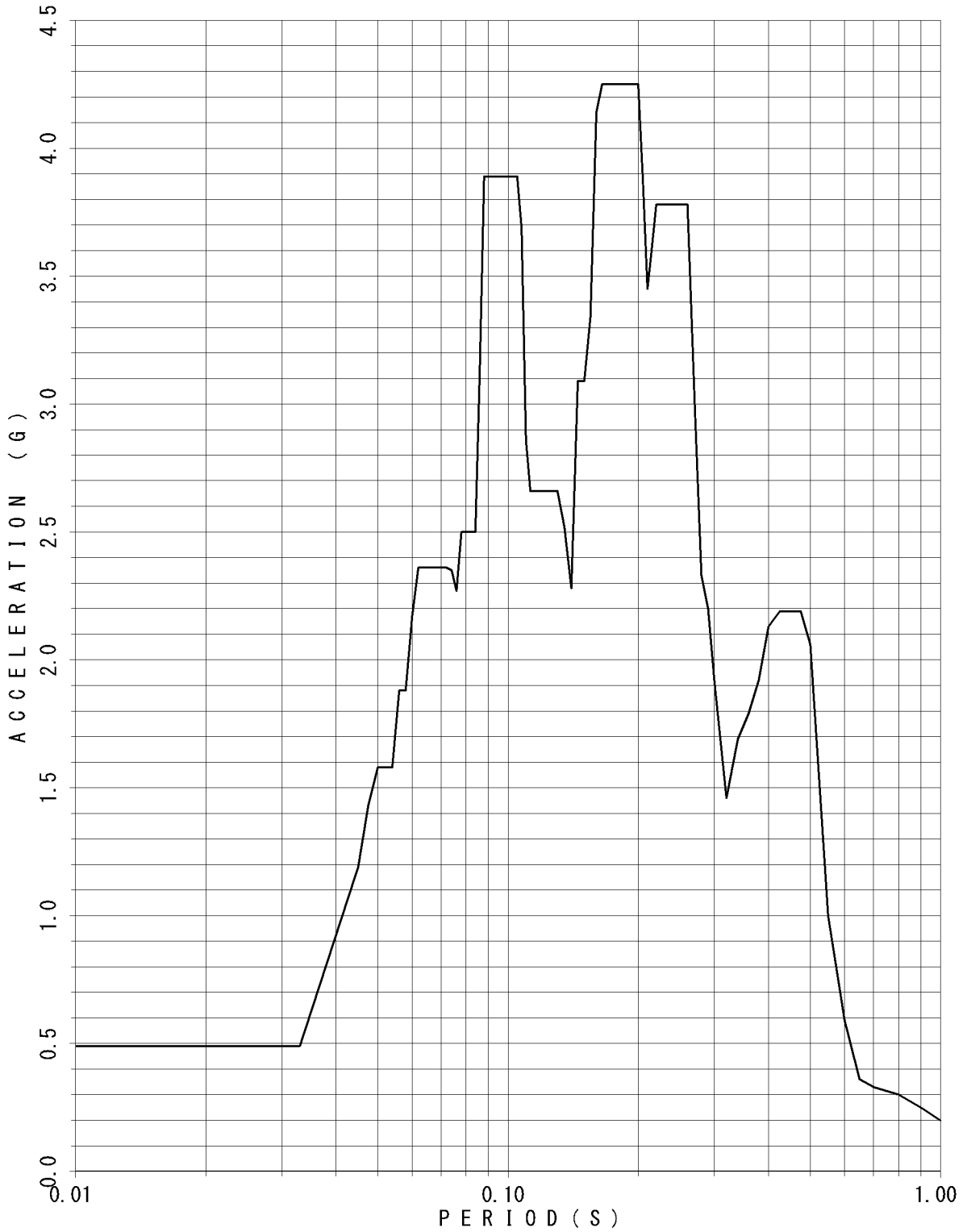

FLOOR RESPONSE SPECTRUM

UNIT NAME : KON-3/4
WAVE NAME : Ss-6
BUILDING NAME : TSC
ELEVATION : EL18.95M #TSC1
DAMPING : 1.0%

— V

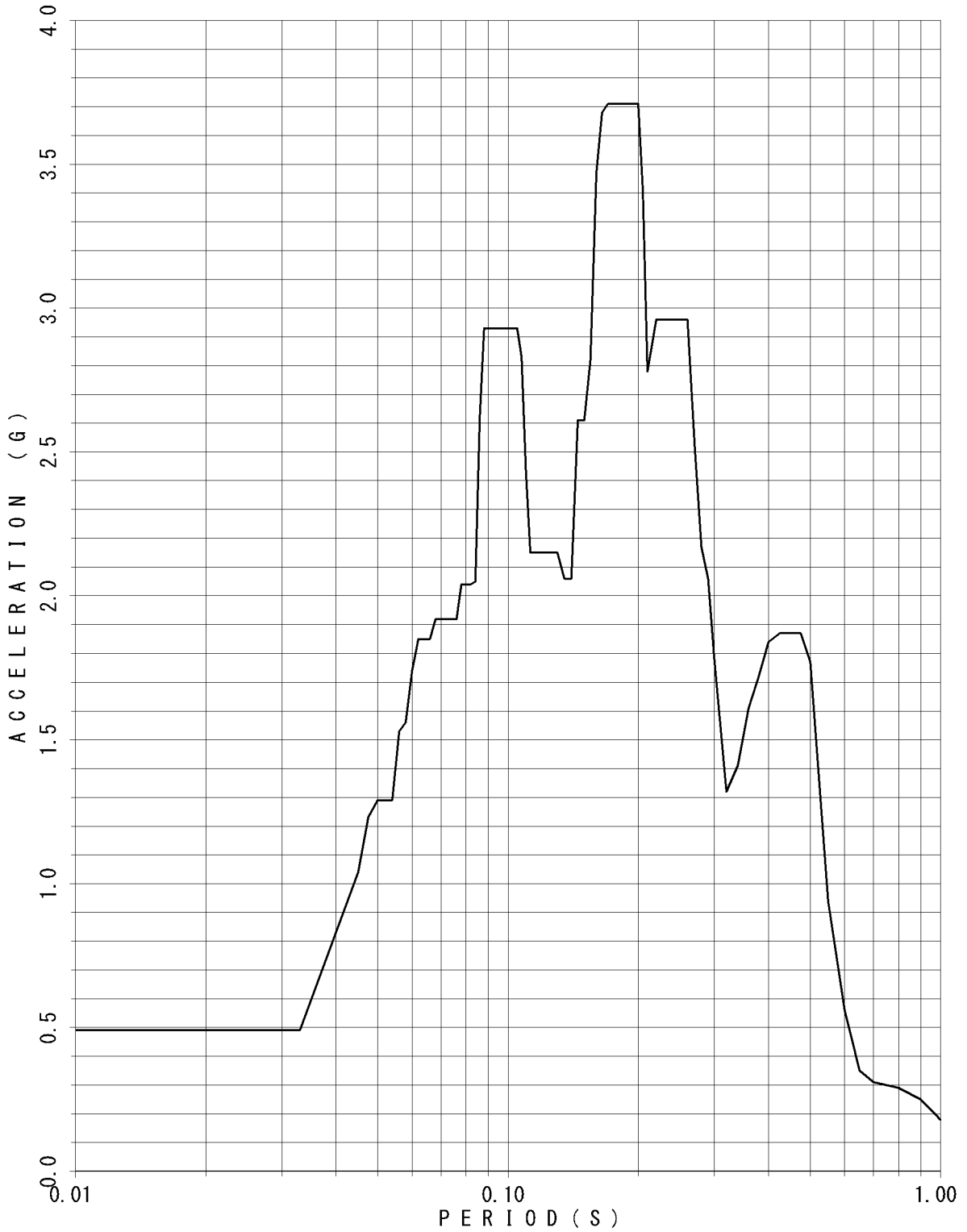

FLOOR RESPONSE SPECTRUM

UNIT NAME : KON-3/4
WAVE NAME : Ss-6
BUILDING NAME : TSC
ELEVATION : EL18.95M #TSC1
DAMPING : 1.5%

— V

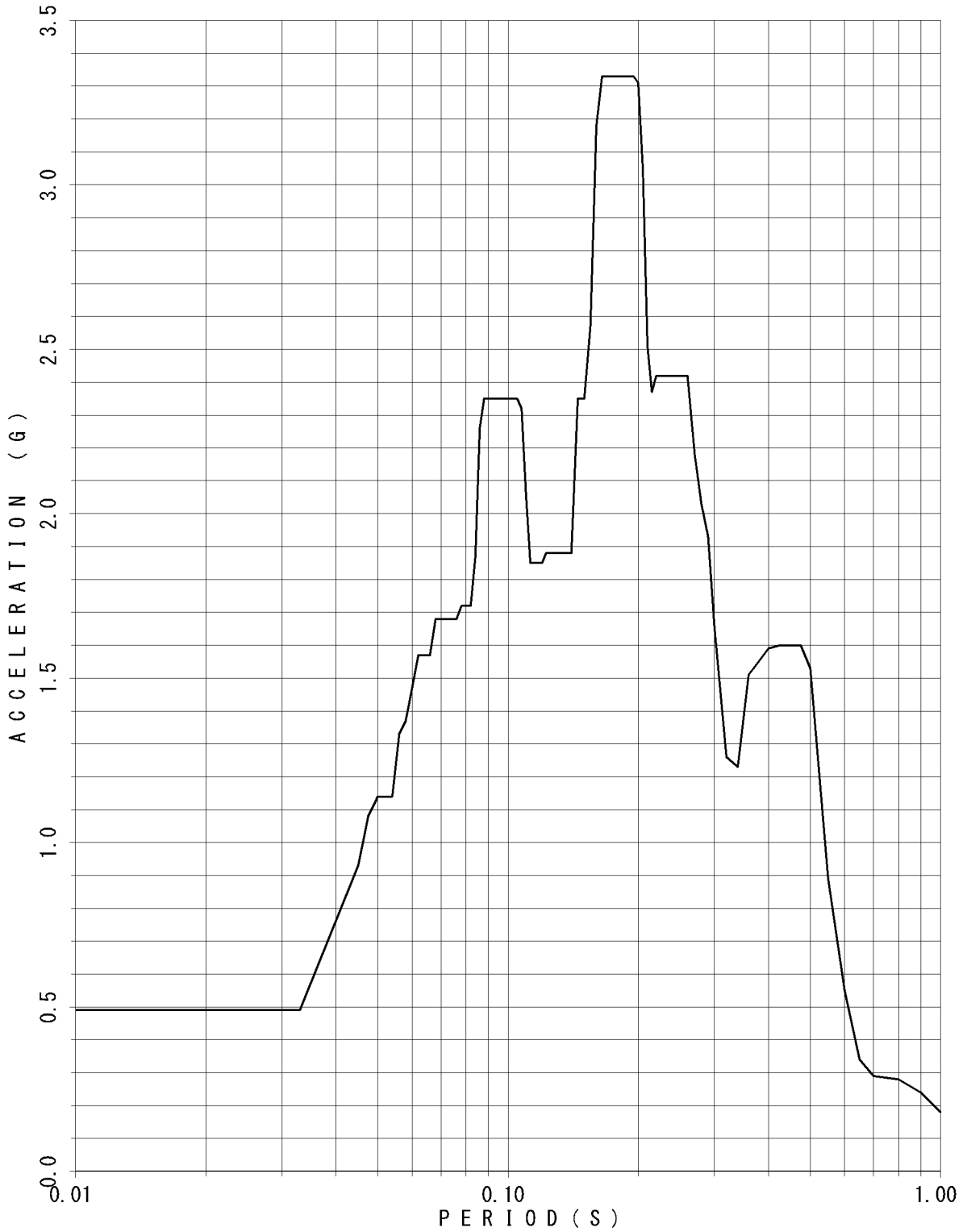

FLOOR RESPONSE SPECTRUM

UNIT NAME : KON-3/4
WAVE NAME : Ss-6
BUILDING NAME : TSC
ELEVATION : EL18.95M #TSC1
DAMPING : 2.0%

— V

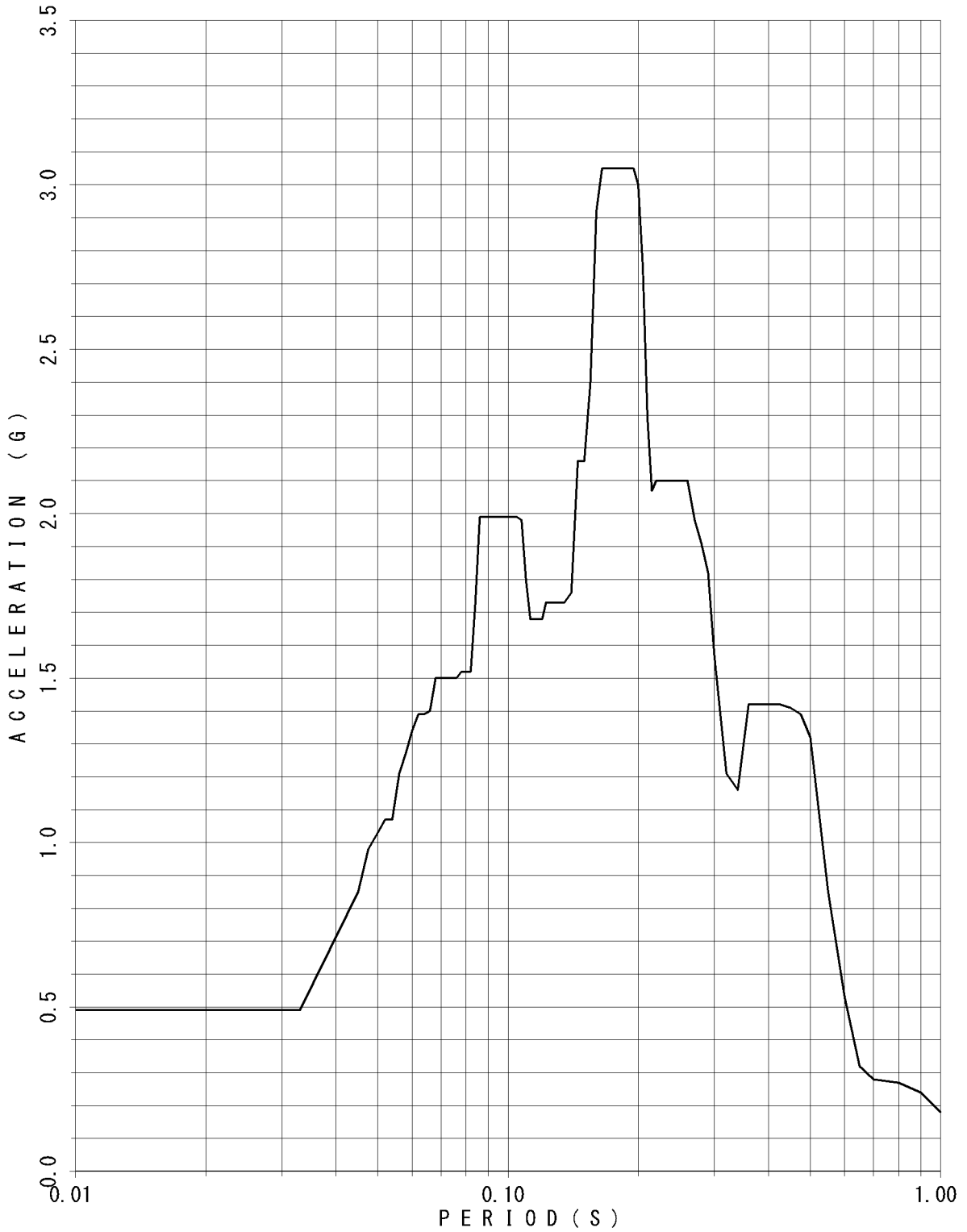

FLOOR RESPONSE SPECTRUM

UNIT NAME : KON-3/4
WAVE NAME : Ss-6
BUILDING NAME : TSC
ELEVATION : EL18.95M #TSC1
DAMPING : 2.5%

— V

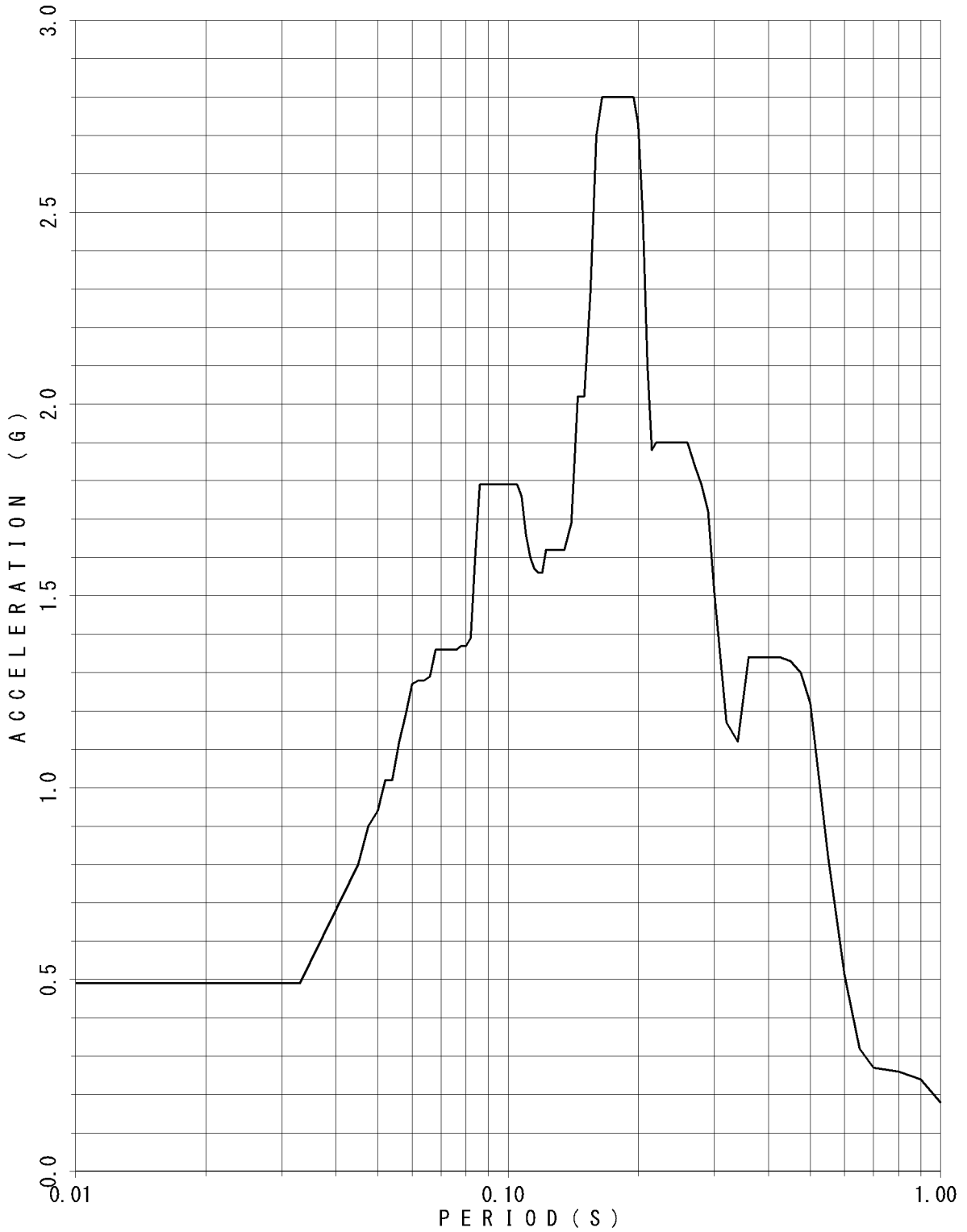

FLOOR RESPONSE SPECTRUM

UNIT NAME : KON-3/4
WAVE NAME : Ss-6
BUILDING NAME : TSC
ELEVATION : EL18.95M #TSC1
DAMPING : 3.0%

— V

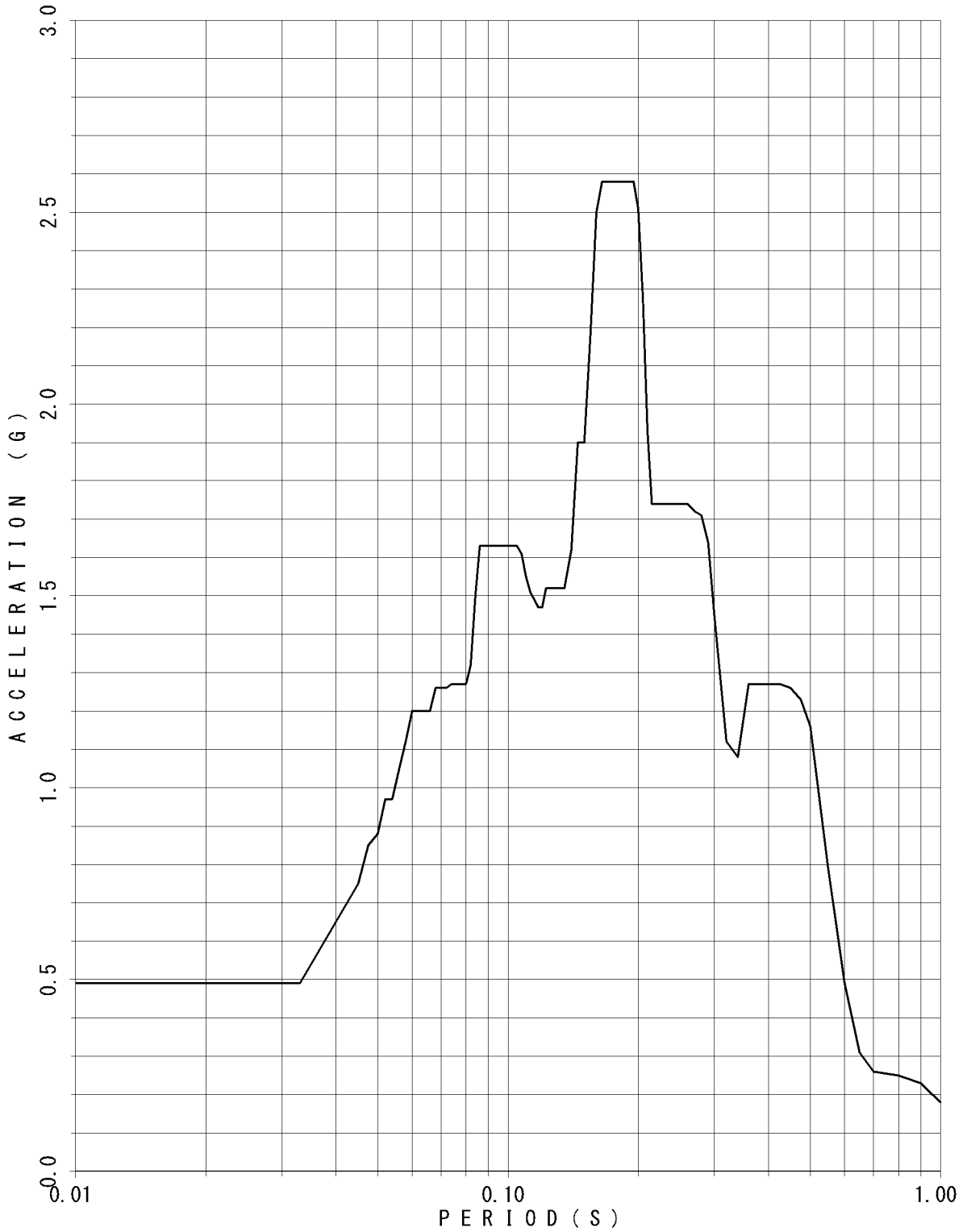

FLOOR RESPONSE SPECTRUM

UNIT NAME : KON-3/4
WAVE NAME : Ss-6
BUILDING NAME : TSC
ELEVATION : EL18.95M #TSC1
DAMPING : 4.0%

— V

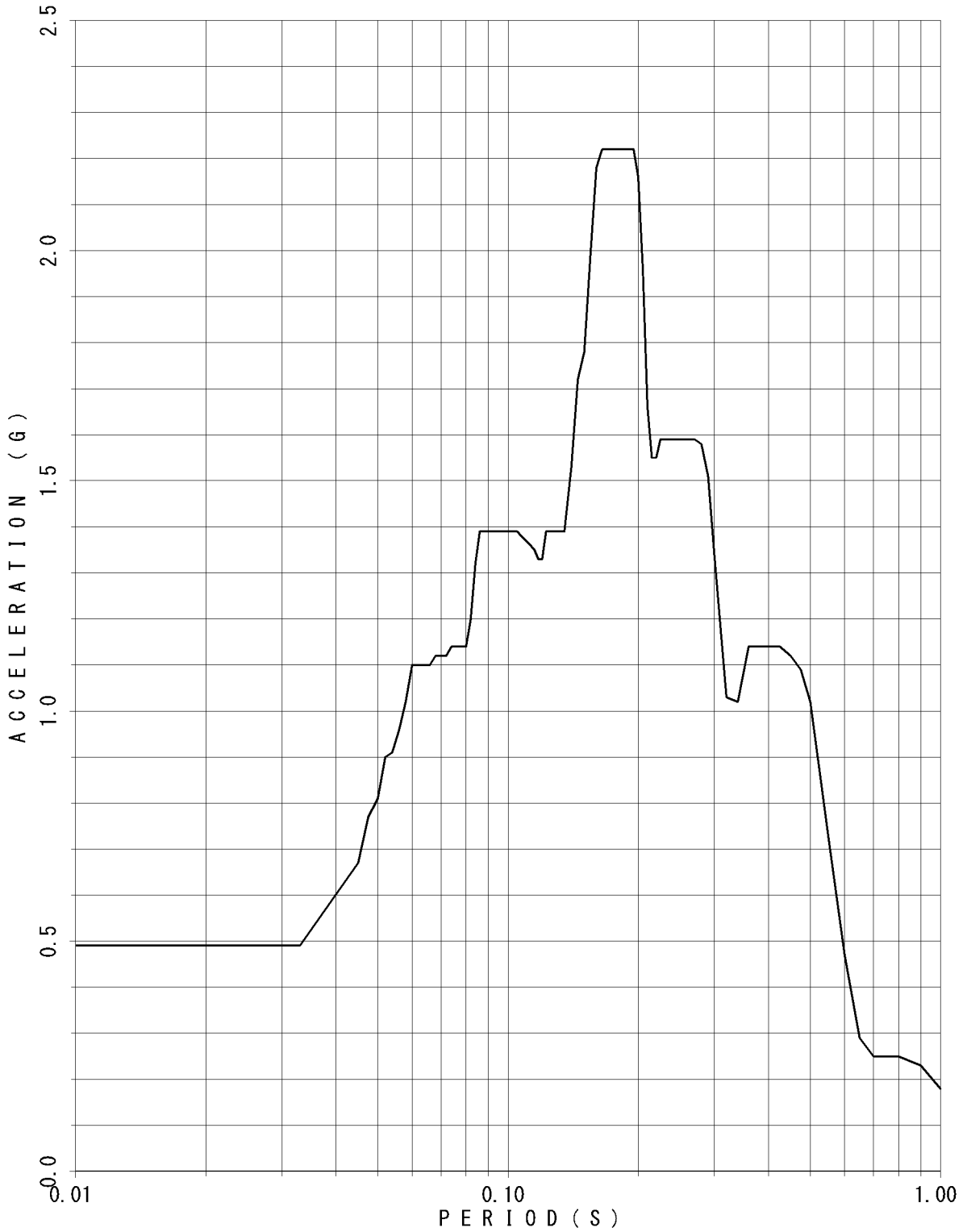

FLOOR RESPONSE SPECTRUM

UNIT NAME : KON-3/4
WAVE NAME : Ss-6
BUILDING NAME : TSC
ELEVATION : EL18.95M #TSC1
DAMPING : 5.0%

— V

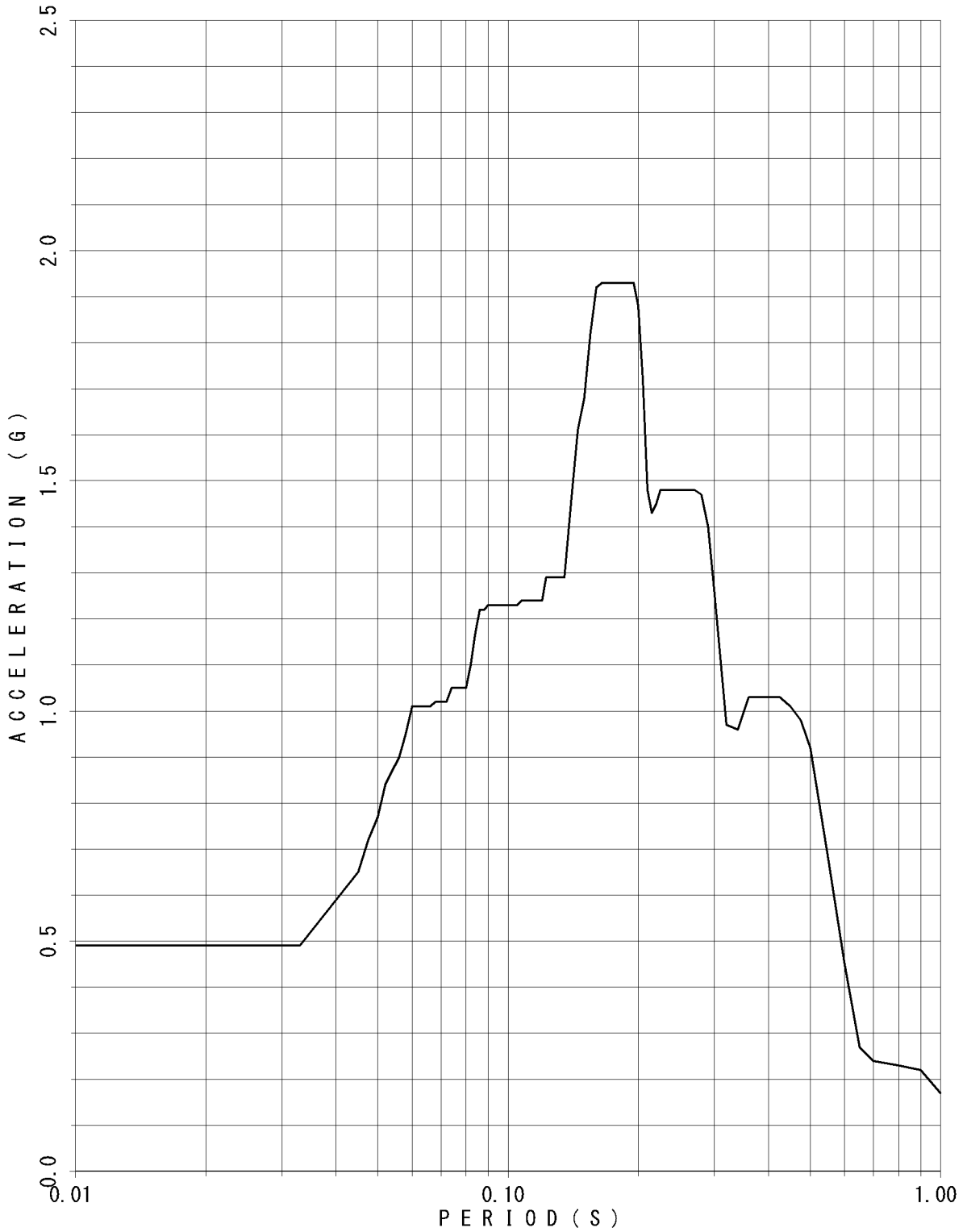

FLOOR RESPONSE SPECTRUM

UNIT NAME : KON-3/4
WAVE NAME : Ss-6
BUILDING NAME : TSC
ELEVATION : EL14.40M #TSC2
DAMPING : 0.5%

— V

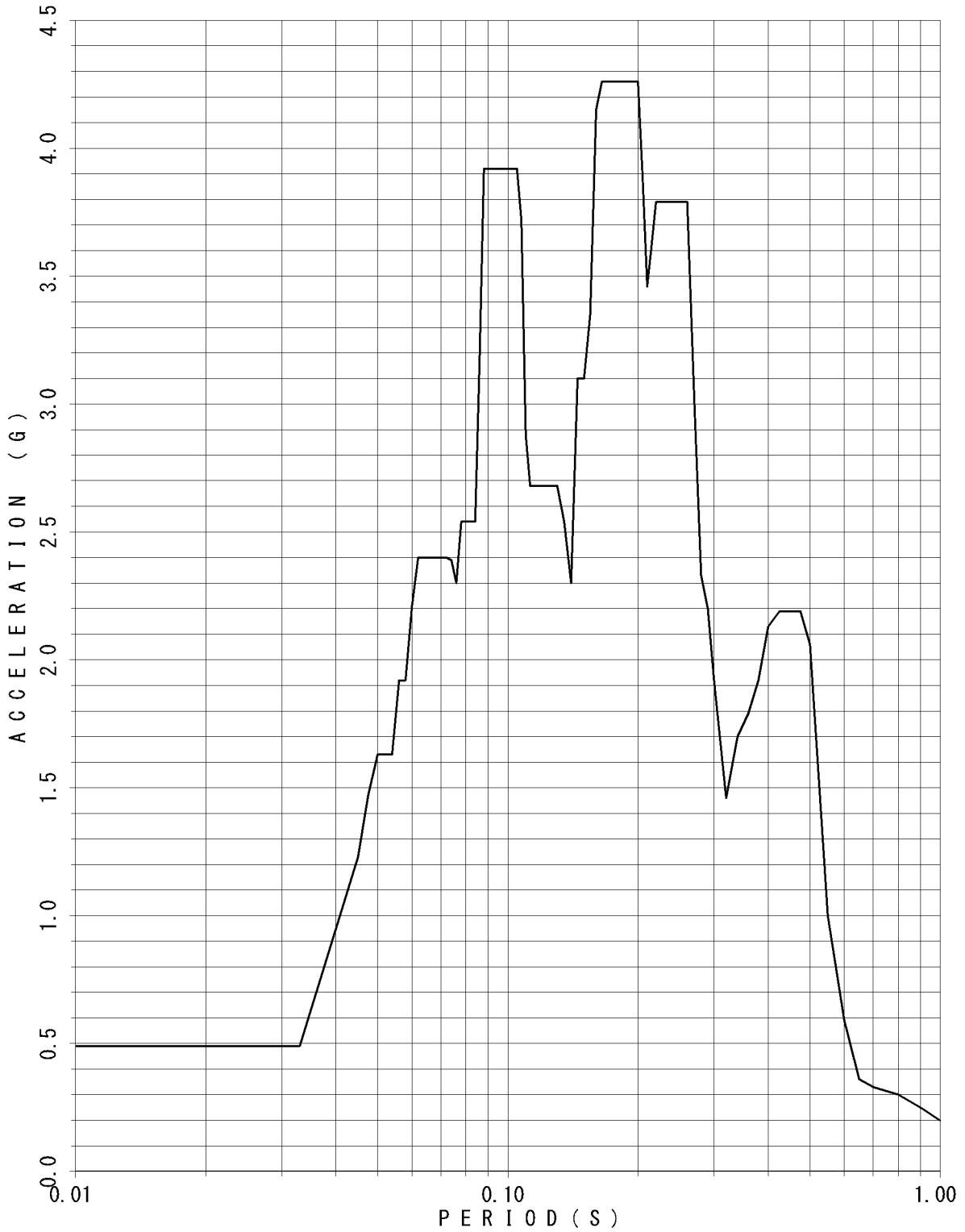

FLOOR RESPONSE SPECTRUM

UNIT NAME : KON-3/4
WAVE NAME : Ss-6
BUILDING NAME : TSC
ELEVATION : EL14.40M #TSC2
DAMPING : 1.0%

— V

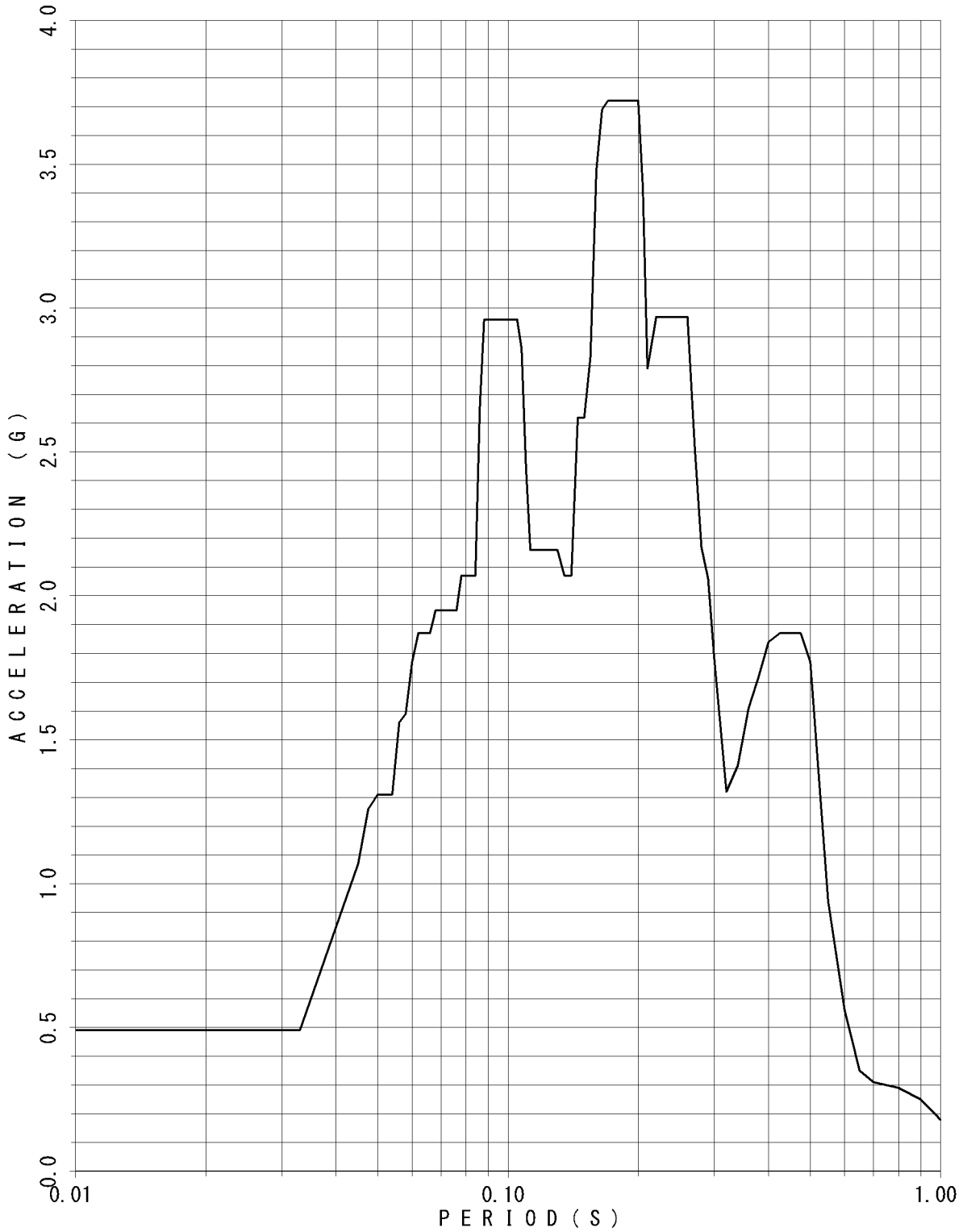

FLOOR RESPONSE SPECTRUM

UNIT NAME : KON-3/4
WAVE NAME : Ss-6
BUILDING NAME : TSC
ELEVATION : EL14.40M #TSC2
DAMPING : 1.5%

— v

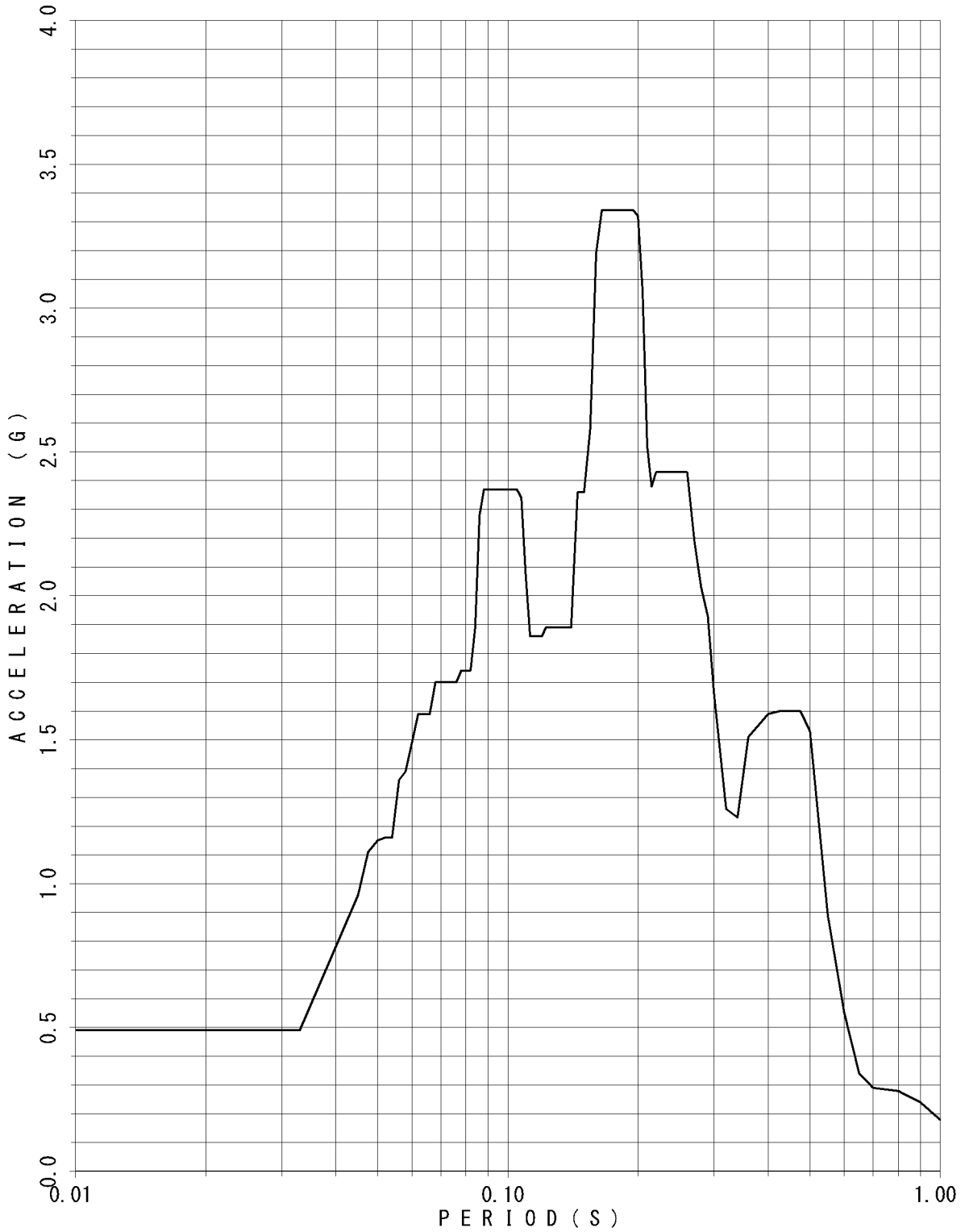

FLOOR RESPONSE SPECTRUM

UNIT NAME : KON-3/4
WAVE NAME : Ss-6
BUILDING NAME : TSC
ELEVATION : EL14.40M #TSC2
DAMPING : 2.0%

— V

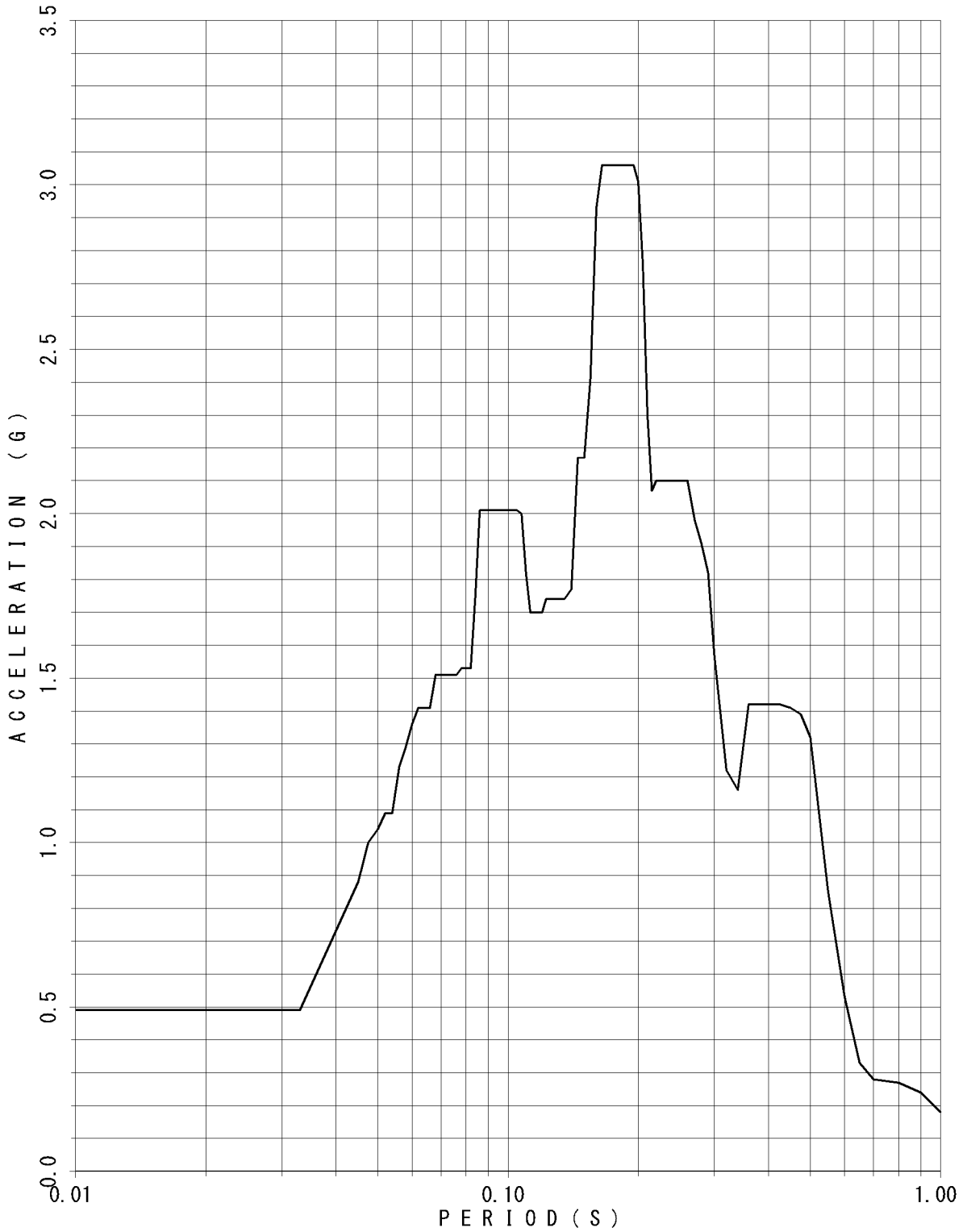

FLOOR RESPONSE SPECTRUM

UNIT NAME : KON-3/4
WAVE NAME : Ss-6
BUILDING NAME : TSC
ELEVATION : EL14.40M #TSC2
DAMPING : 2.5%

— V

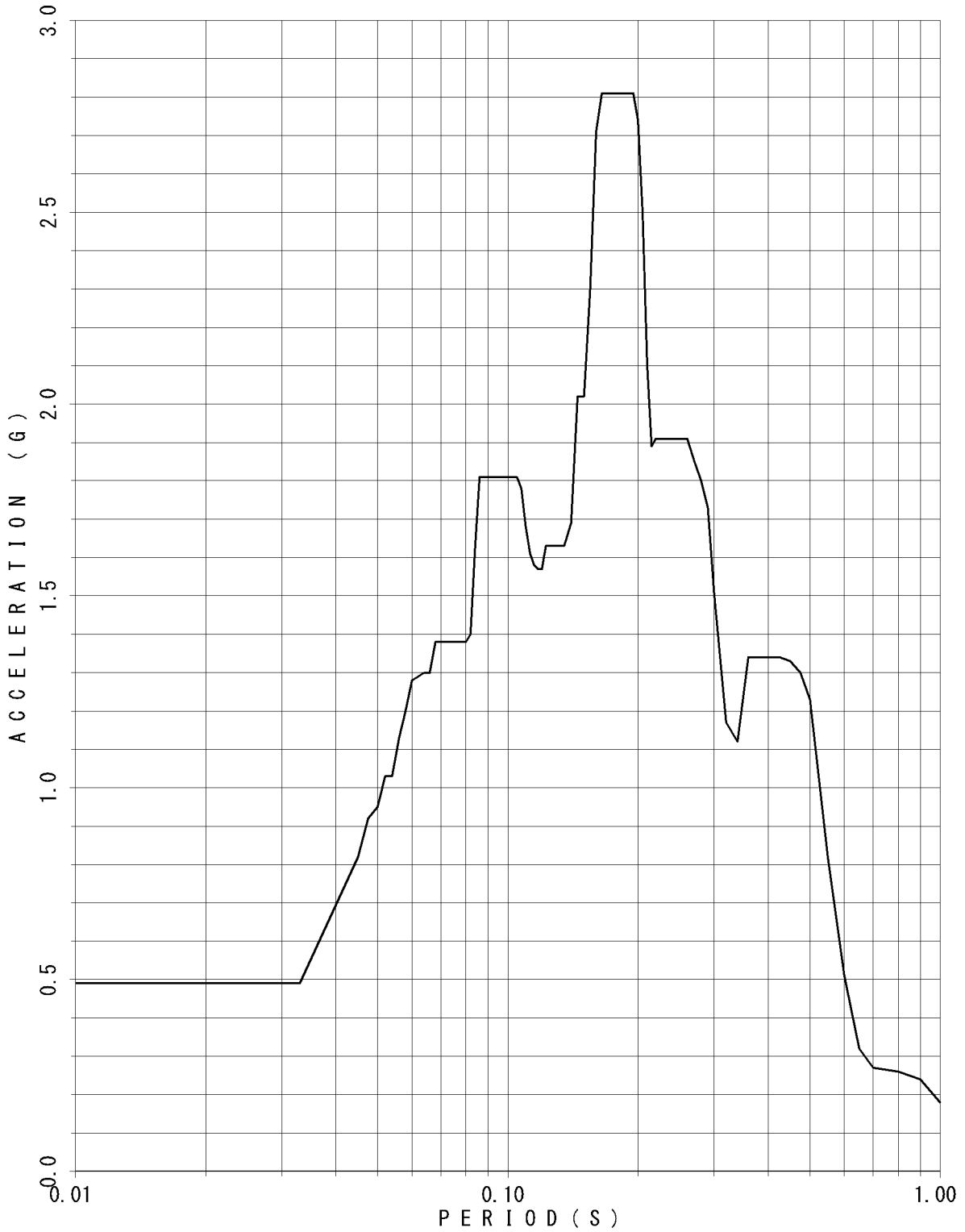

FLOOR RESPONSE SPECTRUM

UNIT NAME : KON-3/4
WAVE NAME : Ss-6
BUILDING NAME : TSC
ELEVATION : EL14.40M #TSC2
DAMPING : 3.0%

— V

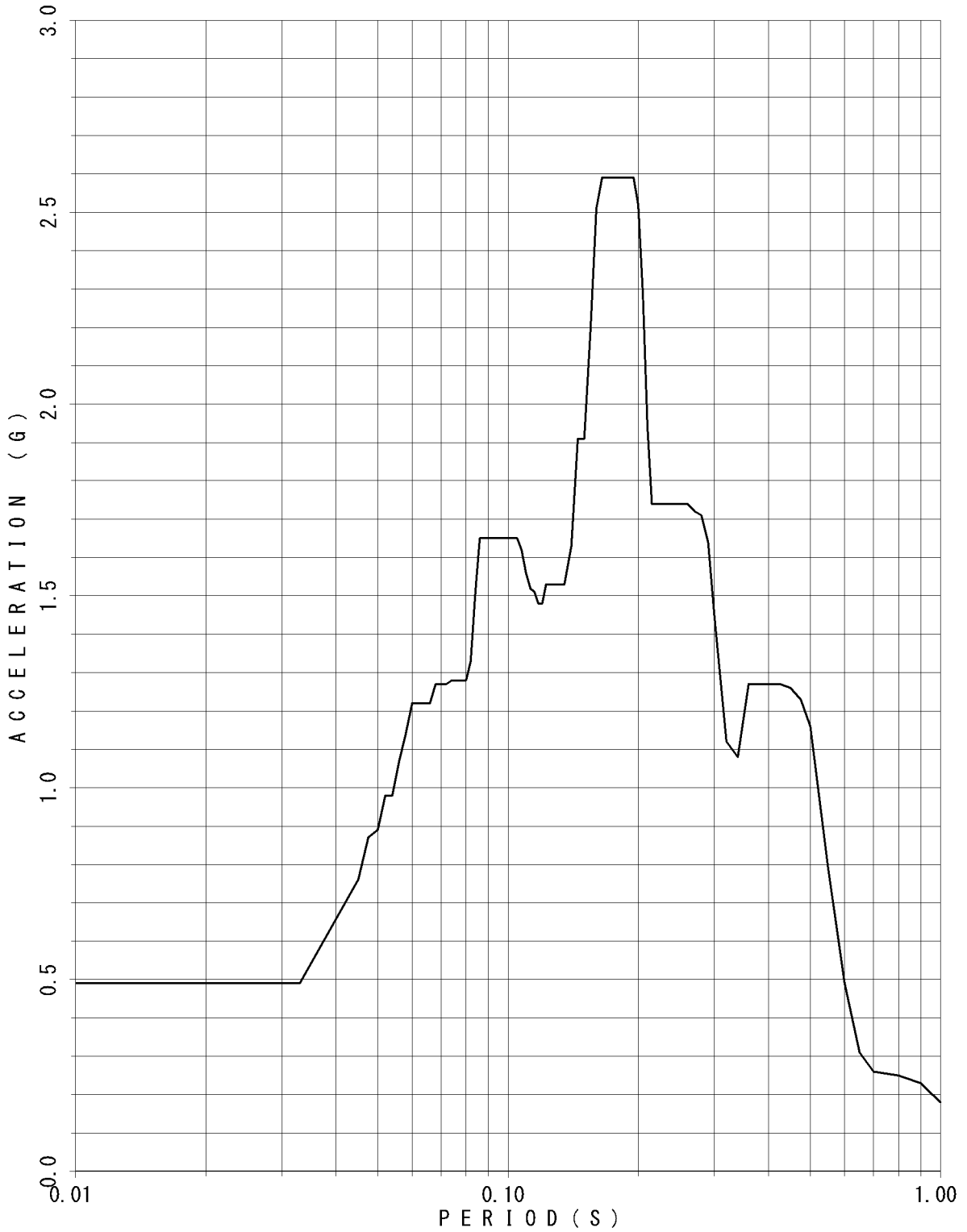

FLOOR RESPONSE SPECTRUM

UNIT NAME : KON-3/4
WAVE NAME : Ss-6
BUILDING NAME : TSC
ELEVATION : EL14.40M #TSC2
DAMPING : 4.0%

— V

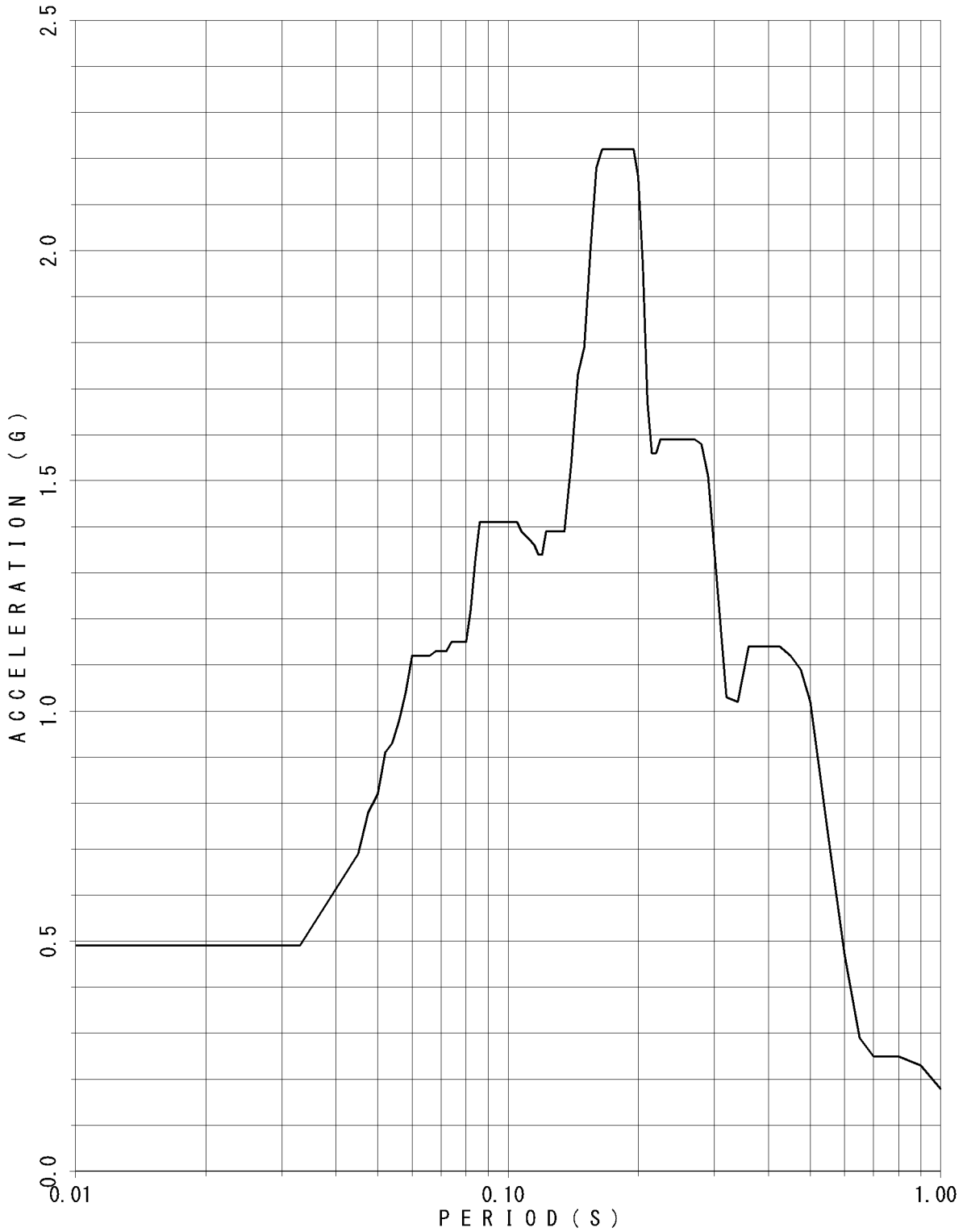

FLOOR RESPONSE SPECTRUM

UNIT NAME : KON-3/4
WAVE NAME : Ss-6
BUILDING NAME : TSC
ELEVATION : EL14.40M #TSC2
DAMPING : 5.0%

— V

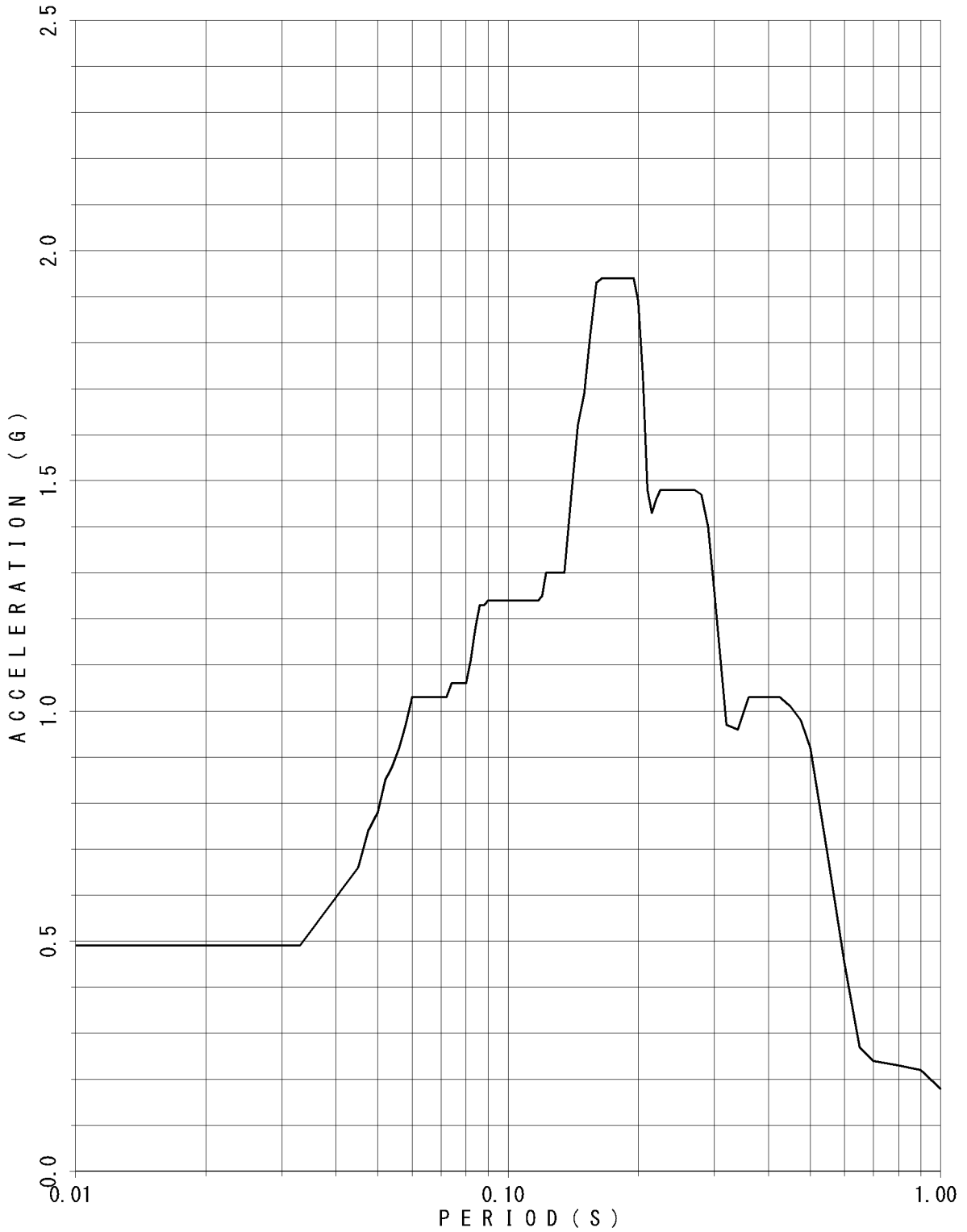

FLOOR RESPONSE SPECTRUM

UNIT NAME : KON-3/4
WAVE NAME : Ss-6
BUILDING NAME : TSC
ELEVATION : EL8.55M #TSC4
DAMPING : 0.5%

— V

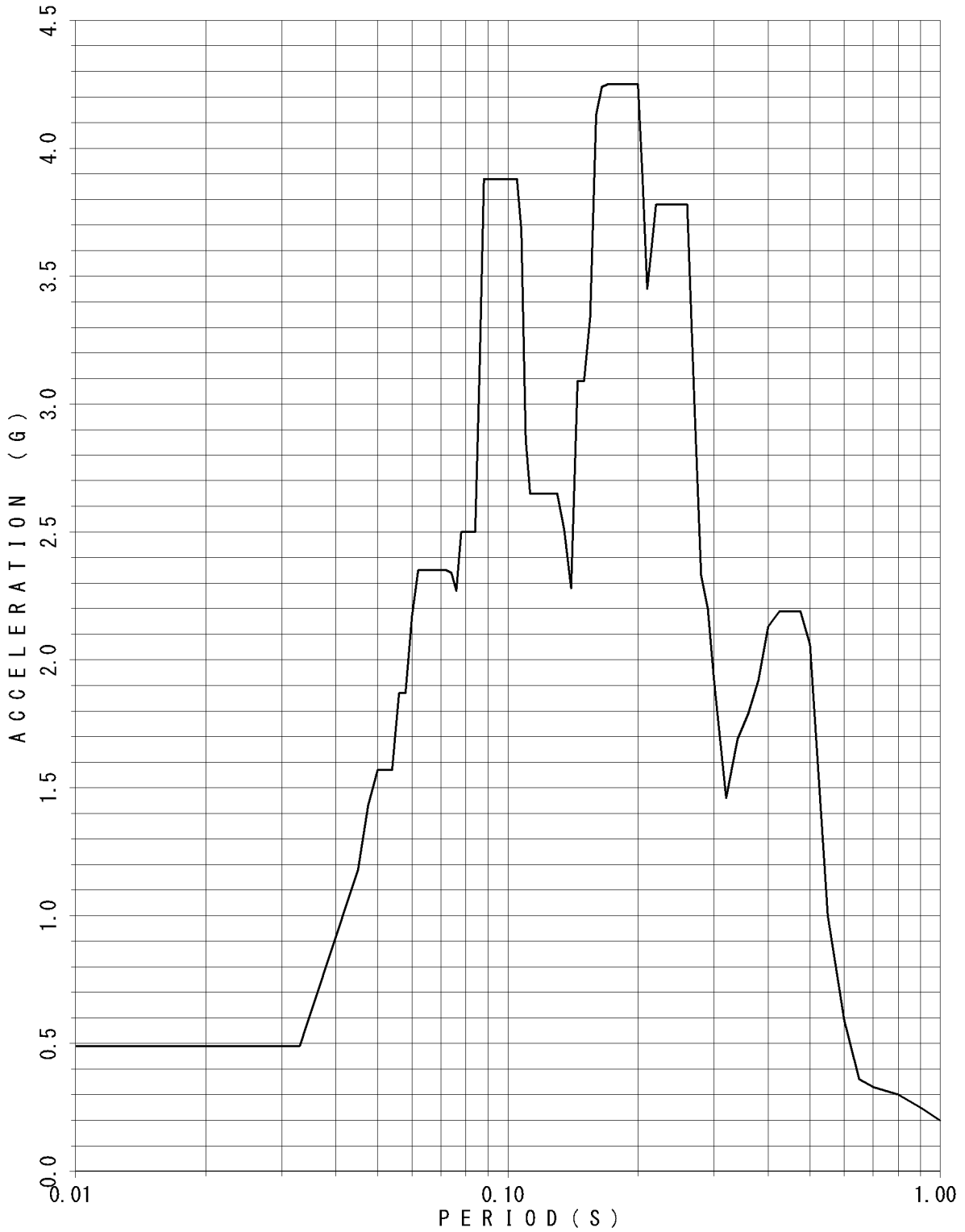

FLOOR RESPONSE SPECTRUM

UNIT NAME : KON-3/4
WAVE NAME : Ss-6
BUILDING NAME : TSC
ELEVATION : EL8.55M #TSC4
DAMPING : 1.0%

— V

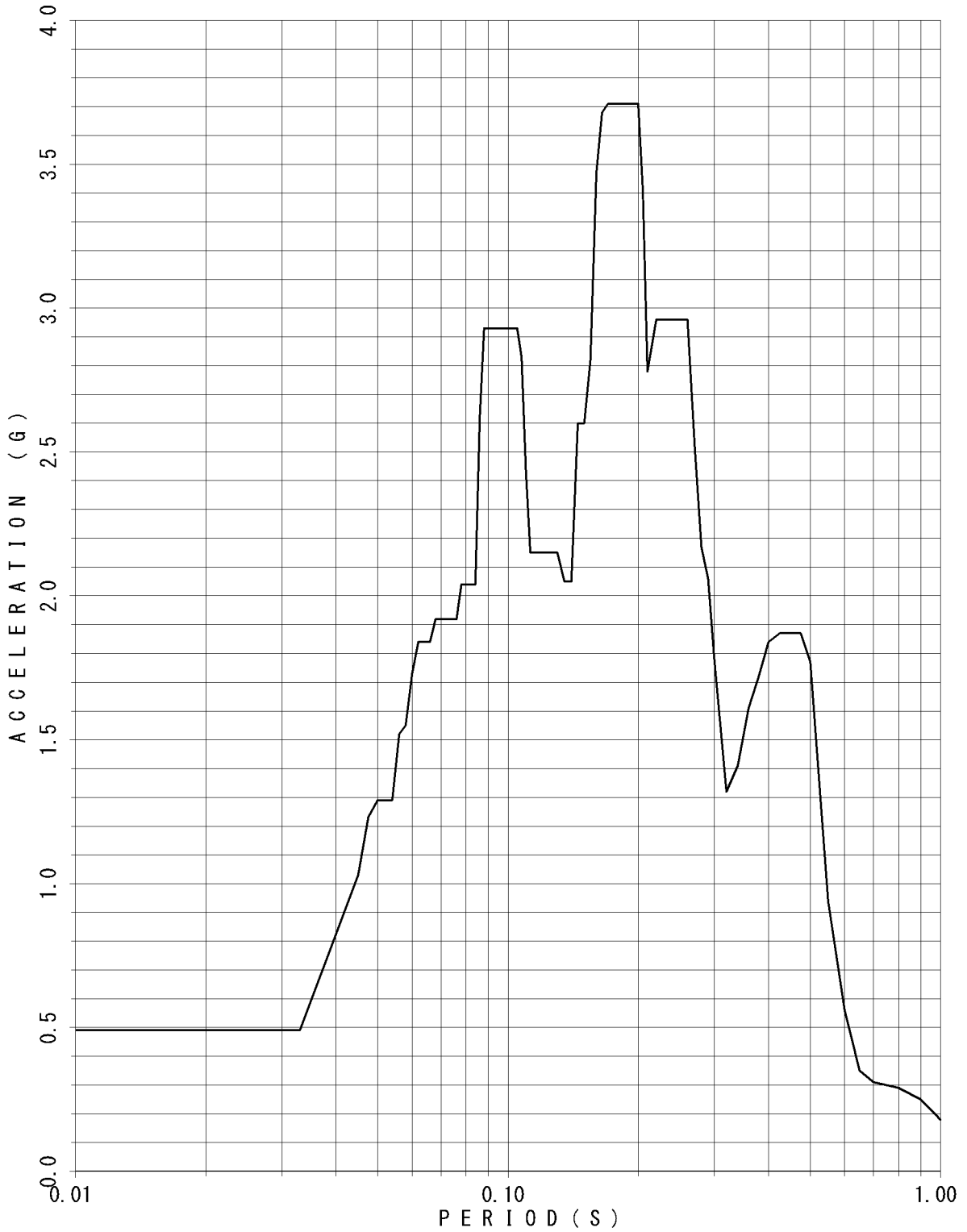

FLOOR RESPONSE SPECTRUM

UNIT NAME : KON-3/4
WAVE NAME : Ss-6
BUILDING NAME : TSC
ELEVATION : EL8.55M #TSC4
DAMPING : 1.5%

— V

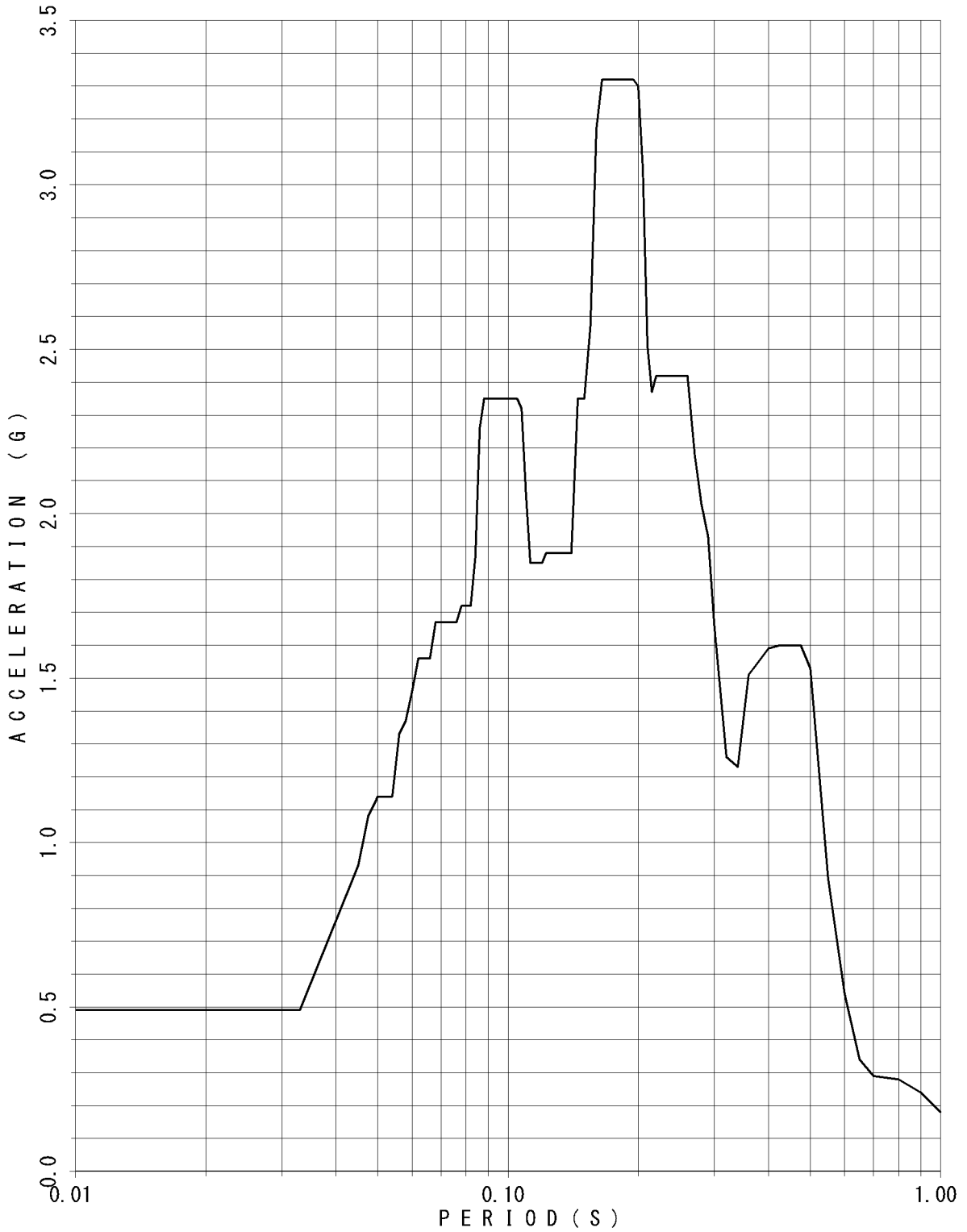

FLOOR RESPONSE SPECTRUM

UNIT NAME : KON-3/4
WAVE NAME : Ss-6
BUILDING NAME : TSC
ELEVATION : EL8.55M #TSC4
DAMPING : 2.0%

— V

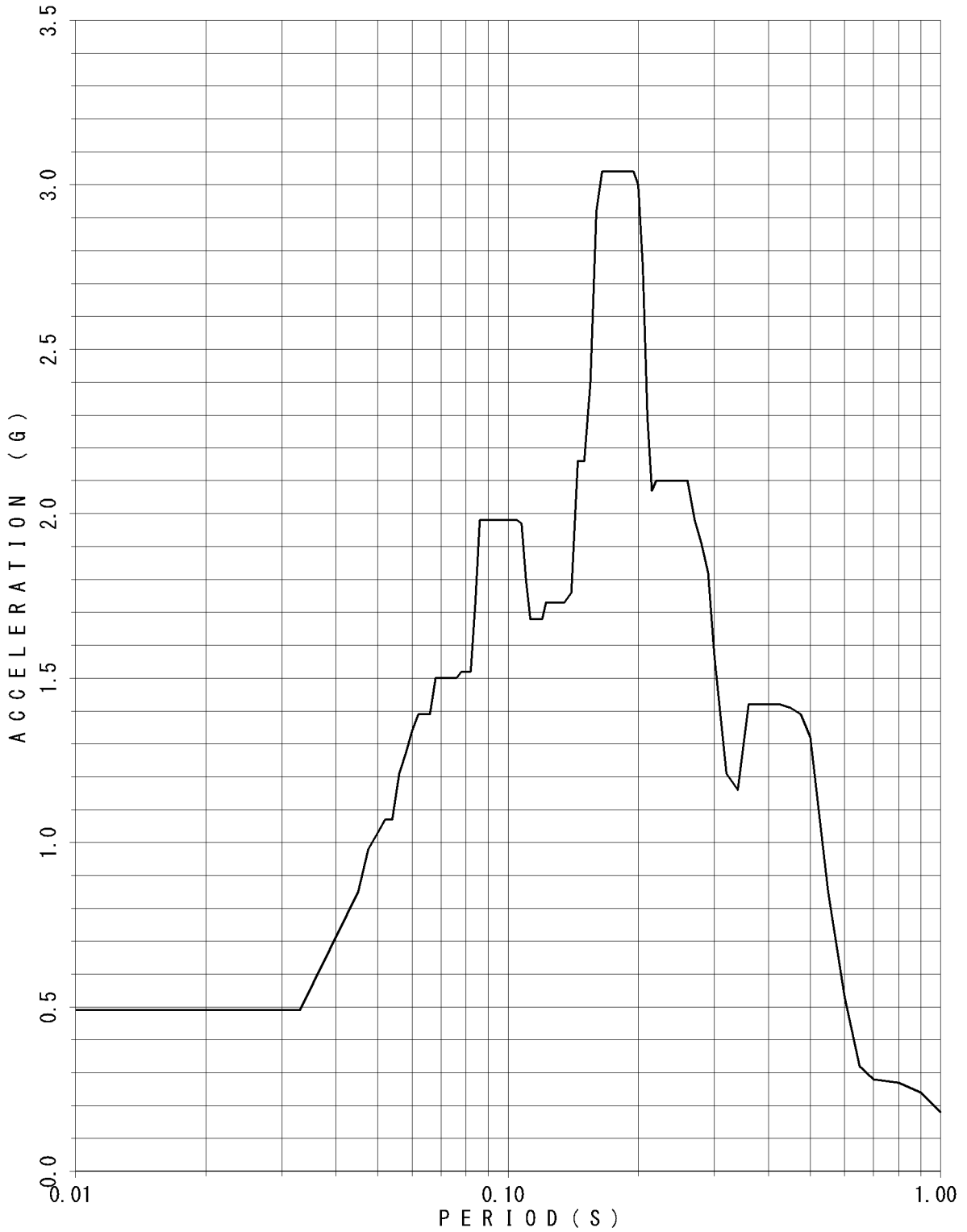

FLOOR RESPONSE SPECTRUM

UNIT NAME : KON-3/4
WAVE NAME : Ss-6
BUILDING NAME : TSC
ELEVATION : EL8.55M #TSC4
DAMPING : 2.5%

— V

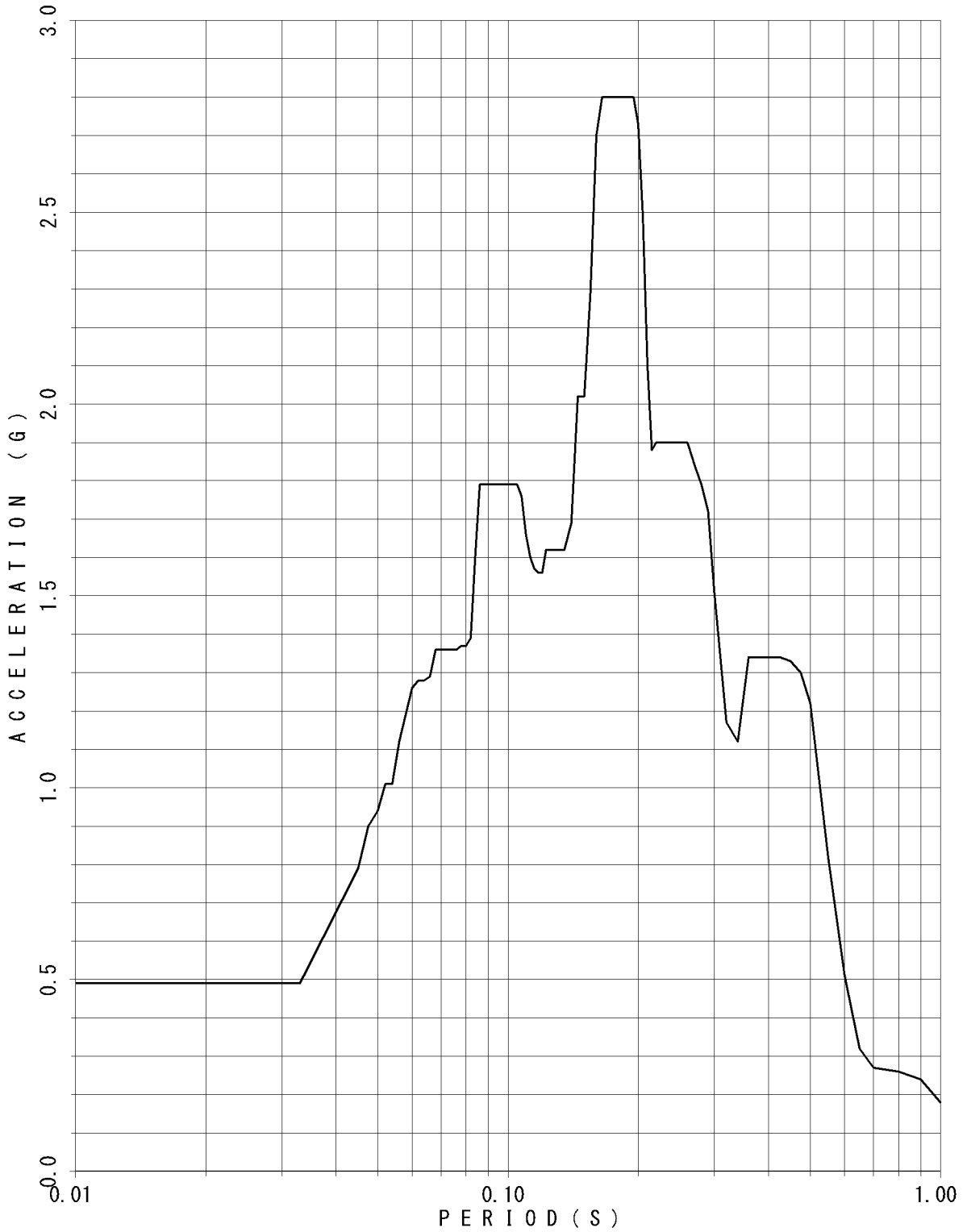

FLOOR RESPONSE SPECTRUM

UNIT NAME : KON-3/4
WAVE NAME : Ss-6
BUILDING NAME : TSC
ELEVATION : EL8.55M #TSC4
DAMPING : 3.0%

— V

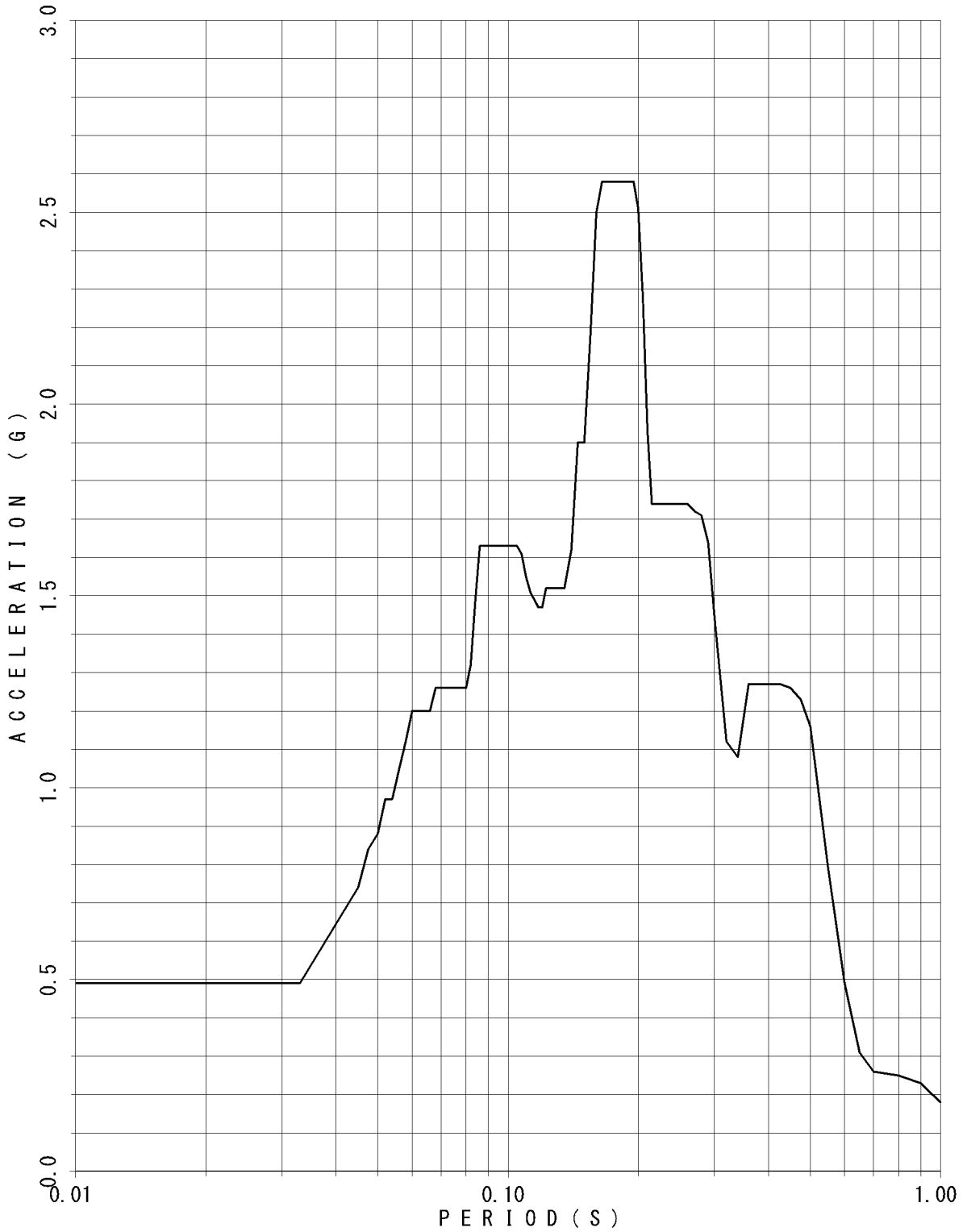

FLOOR RESPONSE SPECTRUM

UNIT NAME : KON-3/4
WAVE NAME : Ss-6
BUILDING NAME : TSC
ELEVATION : EL8.55M #TSC4
DAMPING : 4.0%

— v

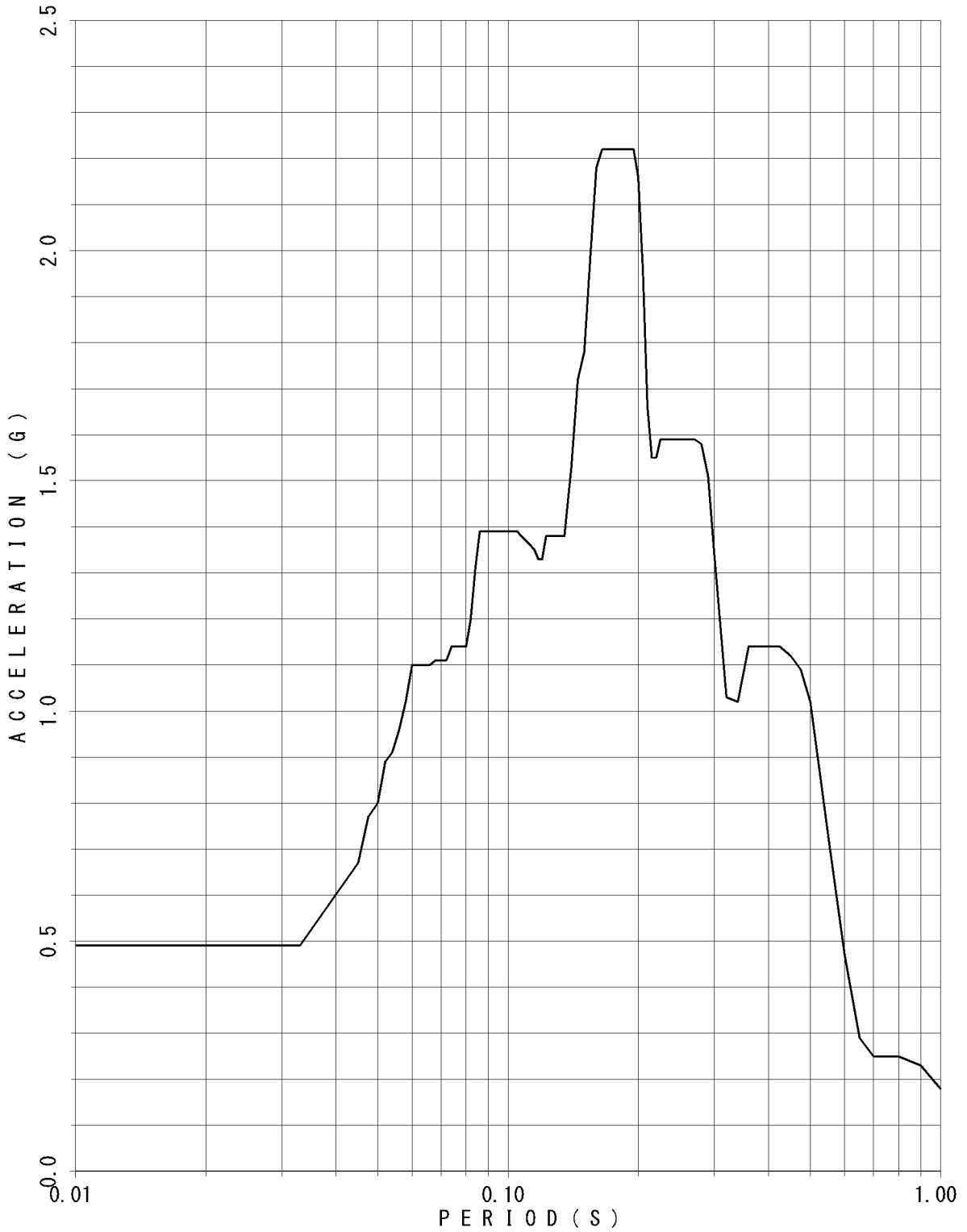

FLOOR RESPONSE SPECTRUM

UNIT NAME : KON-3/4
WAVE NAME : Ss-6
BUILDING NAME : TSC
ELEVATION : EL8.55M #TSC4
DAMPING : 5.0%

— V

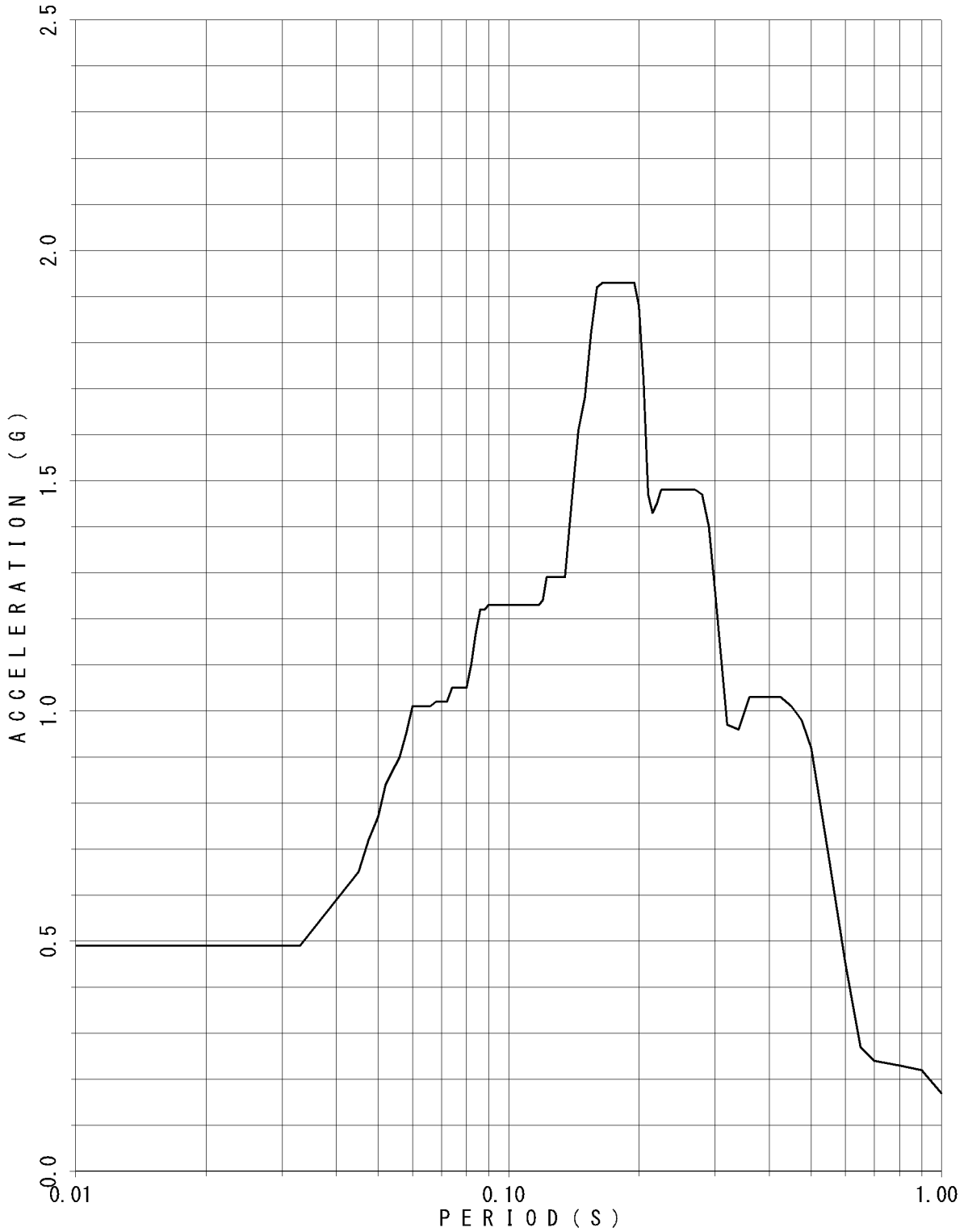

FLOOR RESPONSE SPECTRUM

UNIT NAME : KON-3/4
WAVE NAME : Ss-7
BUILDING NAME : TSC
ELEVATION : EL18.95M #TSC1
DAMPING : 0.5%

— v

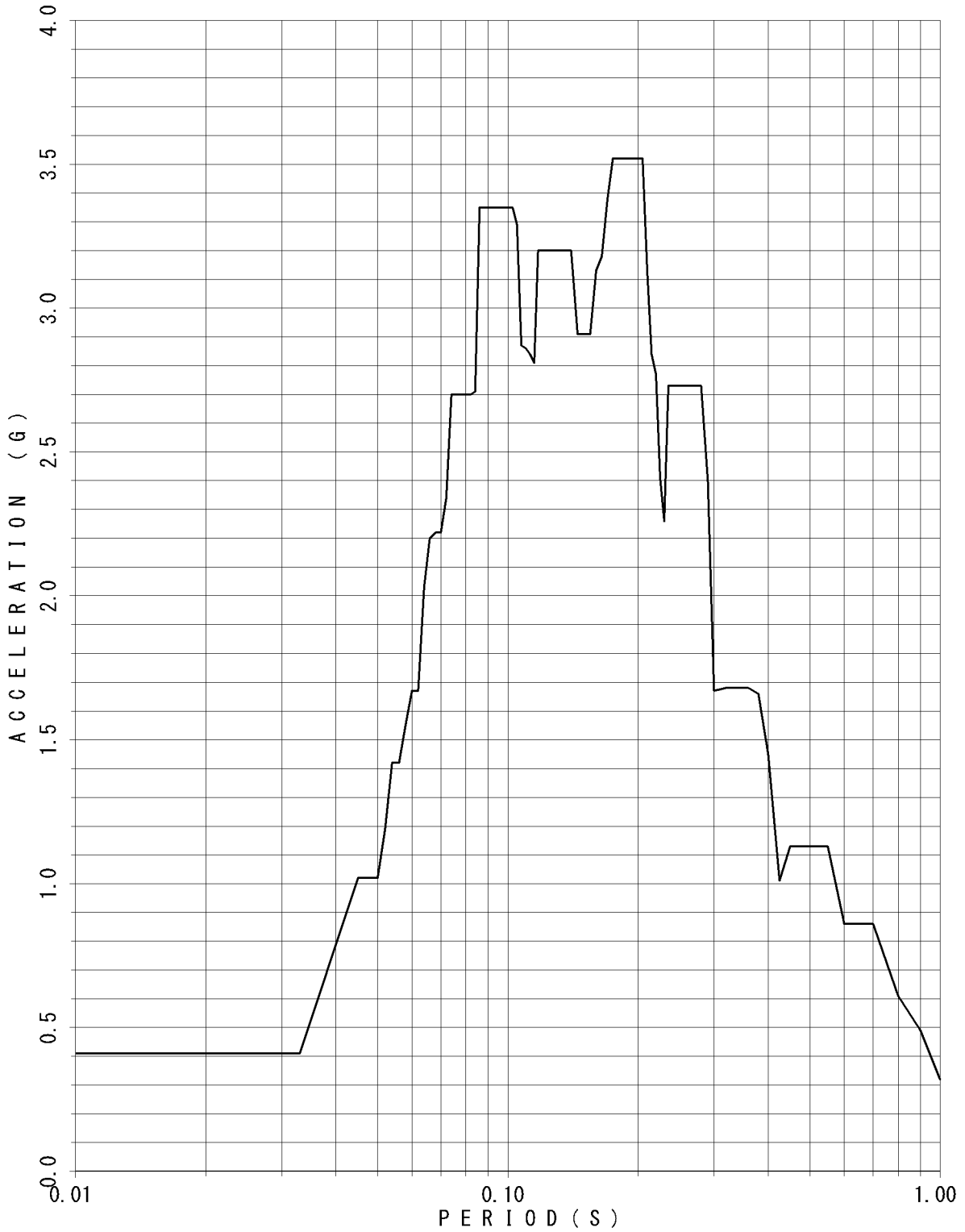

FLOOR RESPONSE SPECTRUM

UNIT NAME : KON-3/4
 WAVE NAME : Ss-7
 BUILDING NAME : TSC
 ELEVATION : EL18.95M #TSC1
 DAMPING : 1.0%

— v

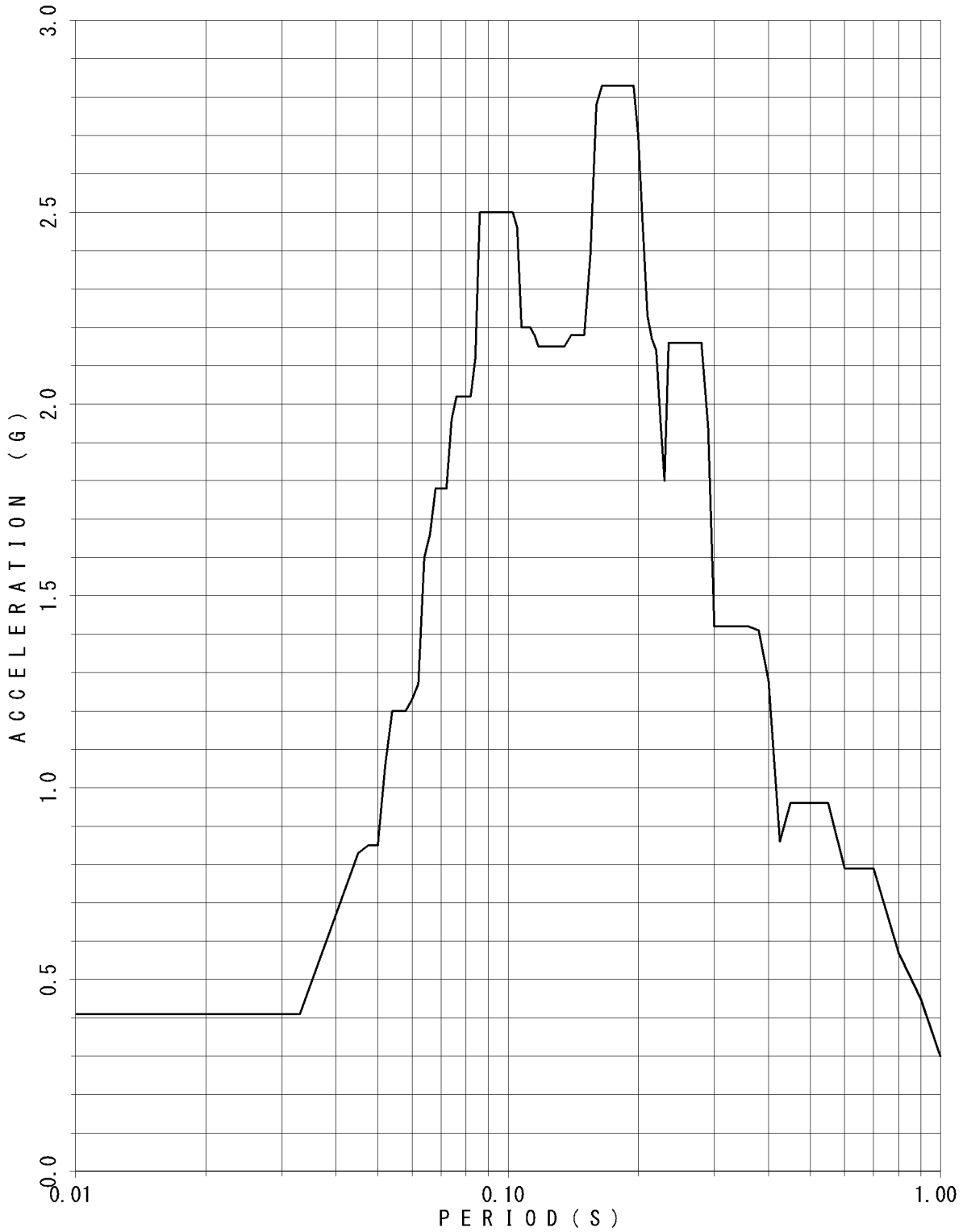

FLOOR RESPONSE SPECTRUM

UNIT NAME : KON-3/4
WAVE NAME : Ss-7
BUILDING NAME : TSC
ELEVATION : EL18.95M #TSC1
DAMPING : 1.5%

— v

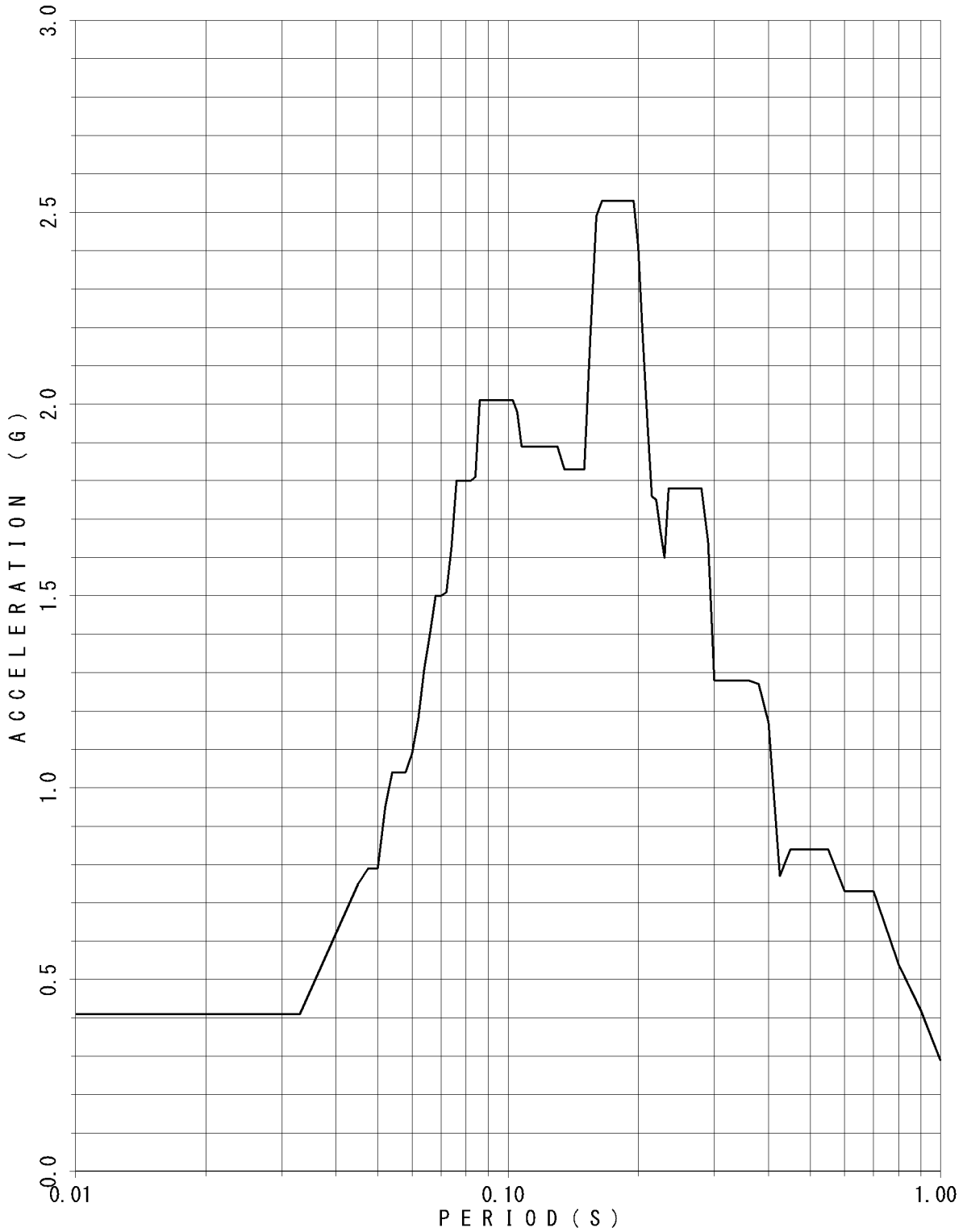

FLOOR RESPONSE SPECTRUM

UNIT NAME : KON-3/4
WAVE NAME : Ss-7
BUILDING NAME : TSC
ELEVATION : EL18.95M #TSC1
DAMPING : 2.0%

— V

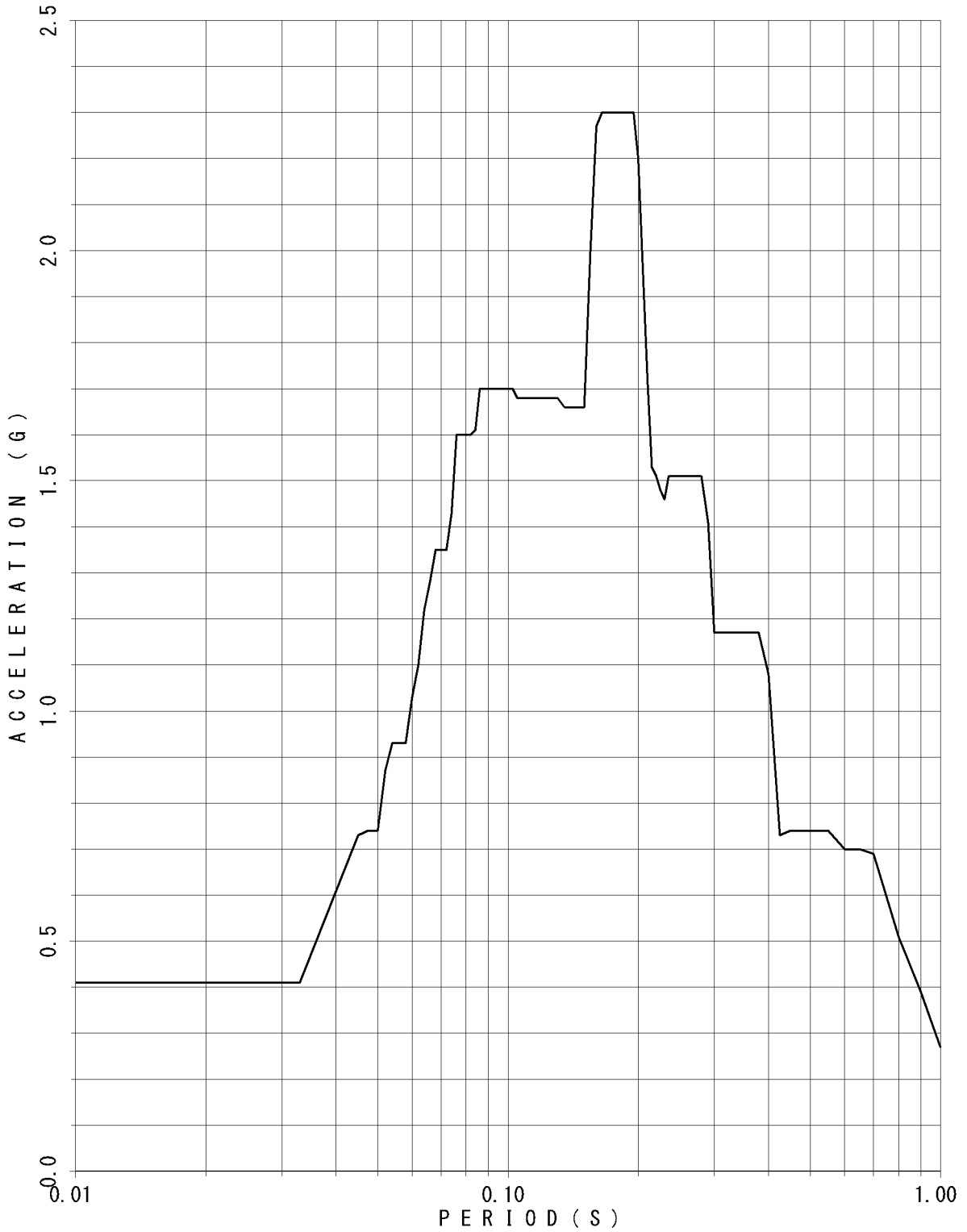

FLOOR RESPONSE SPECTRUM

UNIT NAME : KON-3/4
WAVE NAME : Ss-7
BUILDING NAME : TSC
ELEVATION : EL18.95M #TSC1
DAMPING : 2.5%

— V

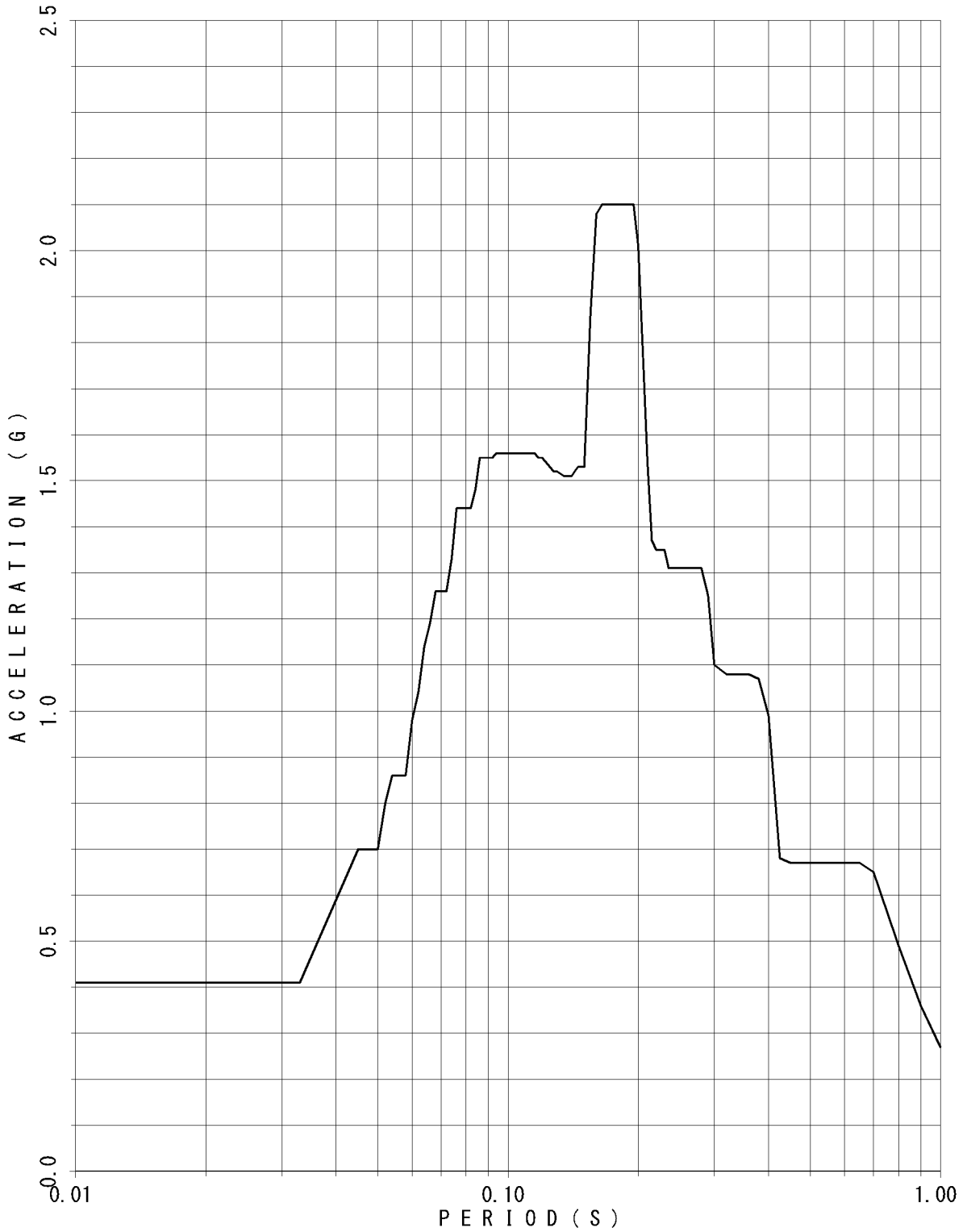

FLOOR RESPONSE SPECTRUM

UNIT NAME : KON-3/4
 WAVE NAME : Ss-7
 BUILDING NAME : TSC
 ELEVATION : EL18.95M #TSC1
 DAMPING : 3.0%

— v

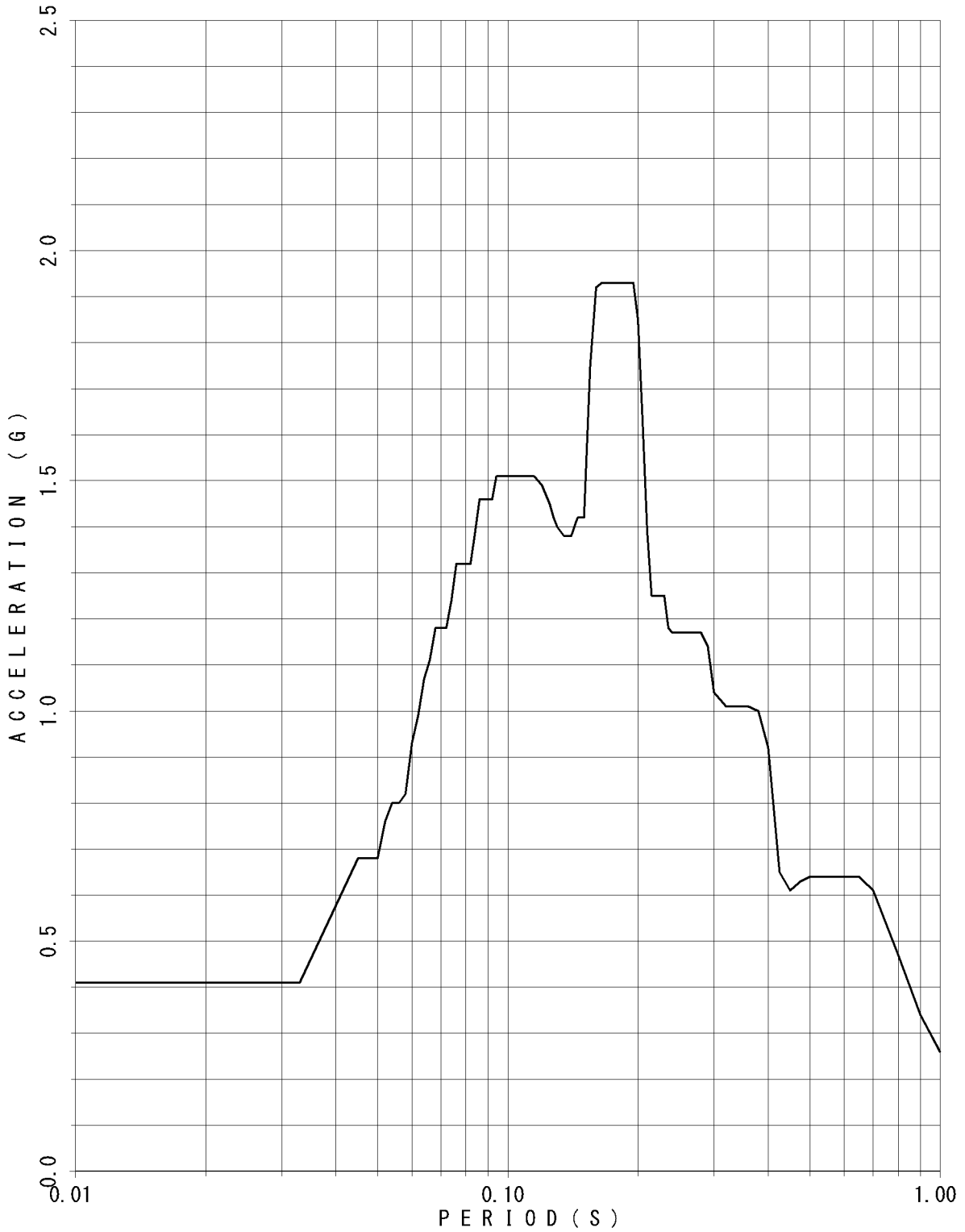

FLOOR RESPONSE SPECTRUM

UNIT NAME : KON-3/4
WAVE NAME : Ss-7
BUILDING NAME : TSC
ELEVATION : EL18.95M #TSC1
DAMPING : 4.0%

— V

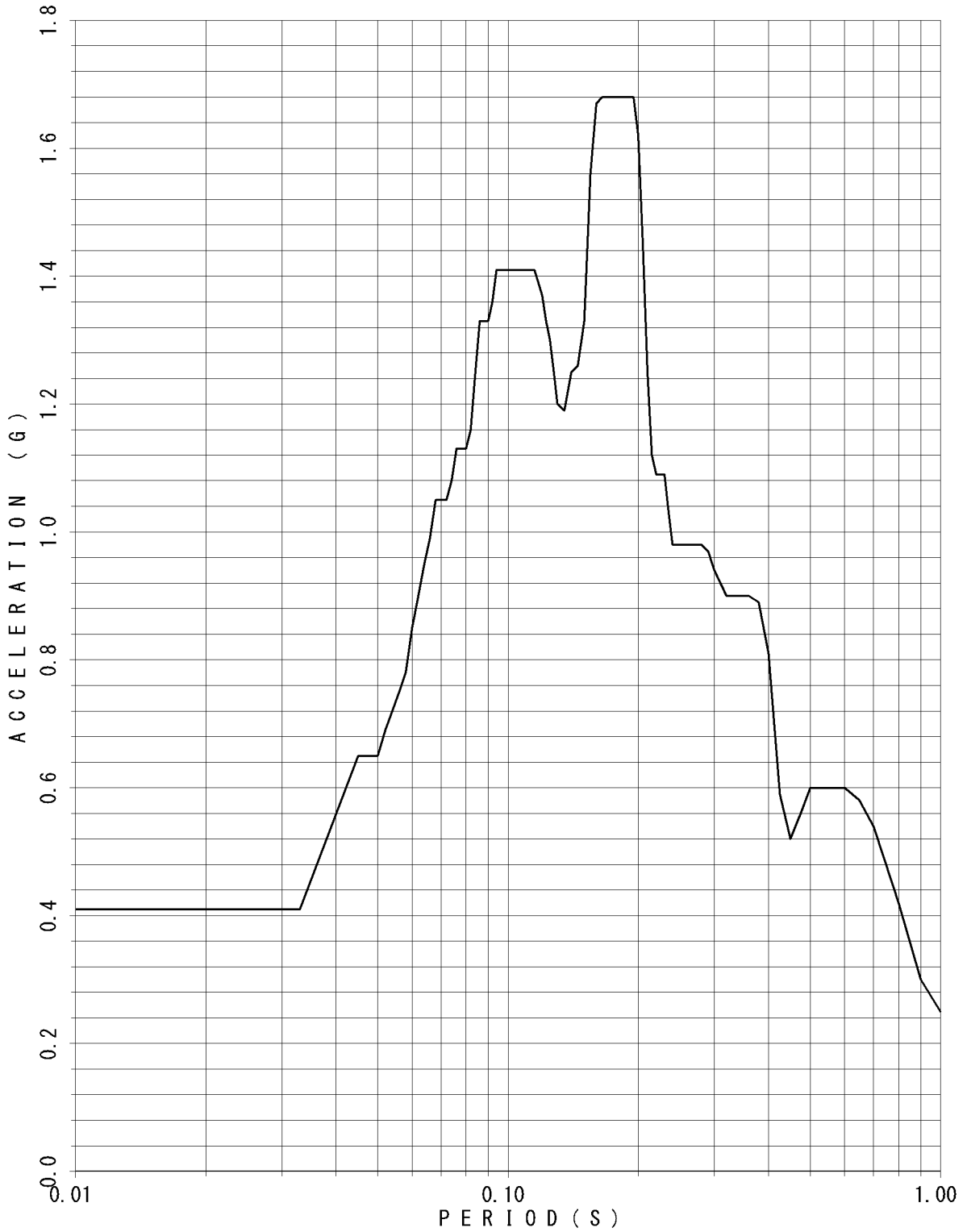

FLOOR RESPONSE SPECTRUM

UNIT NAME : KON-3/4
WAVE NAME : Ss-7
BUILDING NAME : TSC
ELEVATION : EL18.95M #TSC1
DAMPING : 5.0%

— v

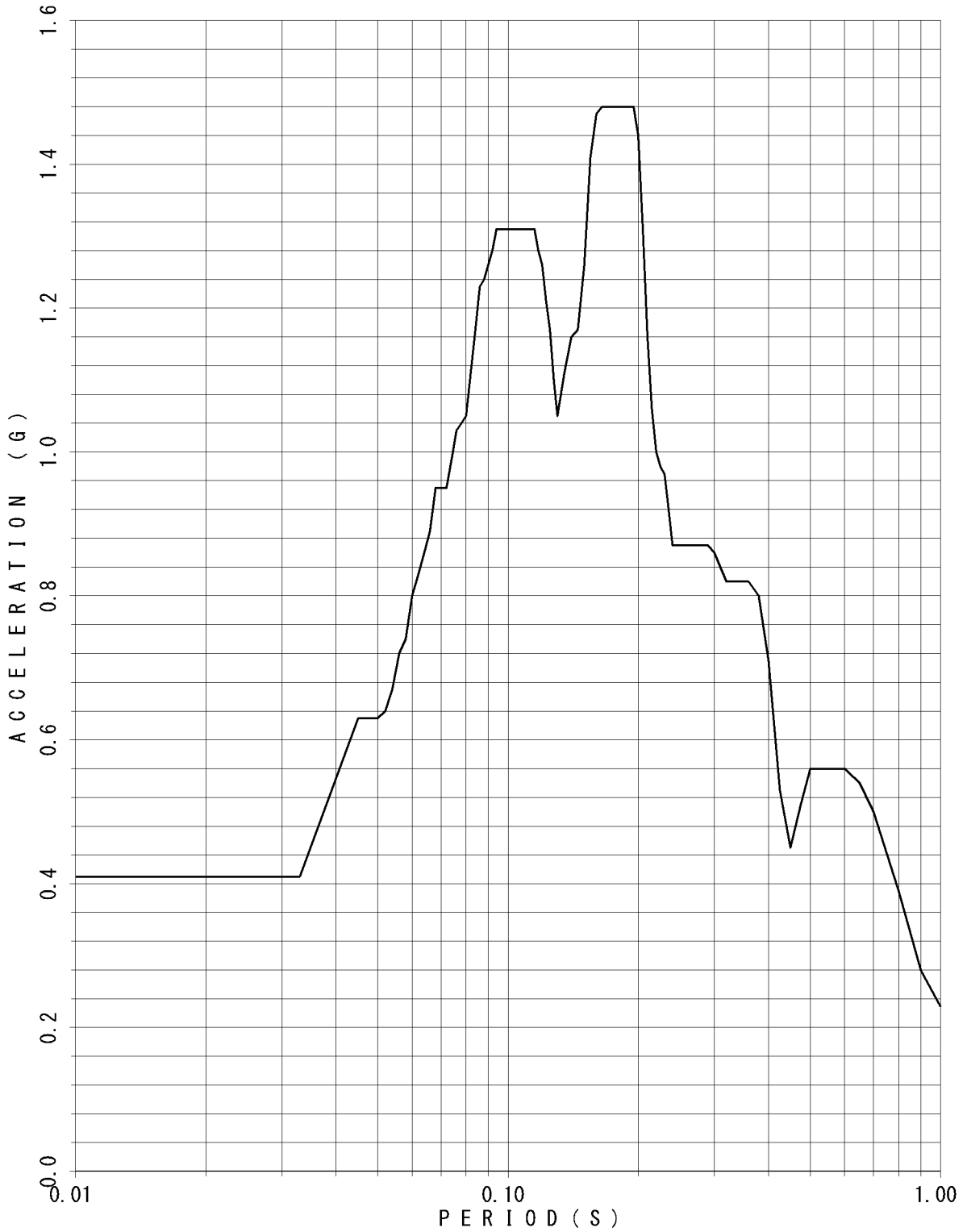

FLOOR RESPONSE SPECTRUM

UNIT NAME : KON-3/4
 WAVE NAME : Ss-7
 BUILDING NAME : TSC
 ELEVATION : EL14.40M #TSC2
 DAMPING : 0.5%

— v

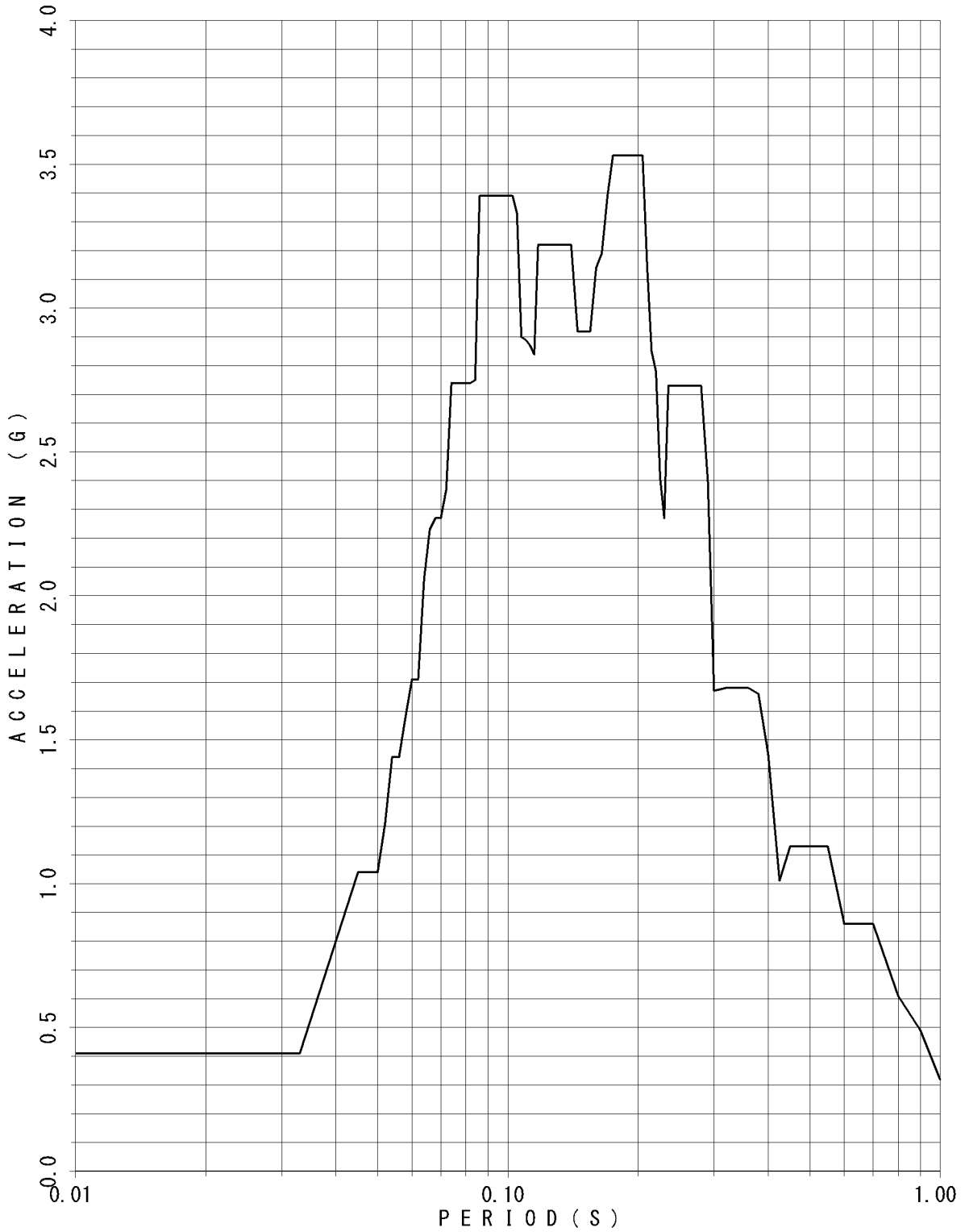

FLOOR RESPONSE SPECTRUM

UNIT NAME : KON-3/4
WAVE NAME : Ss-7
BUILDING NAME : TSC
ELEVATION : EL14.40M #TSC2
DAMPING : 1.0%

— v

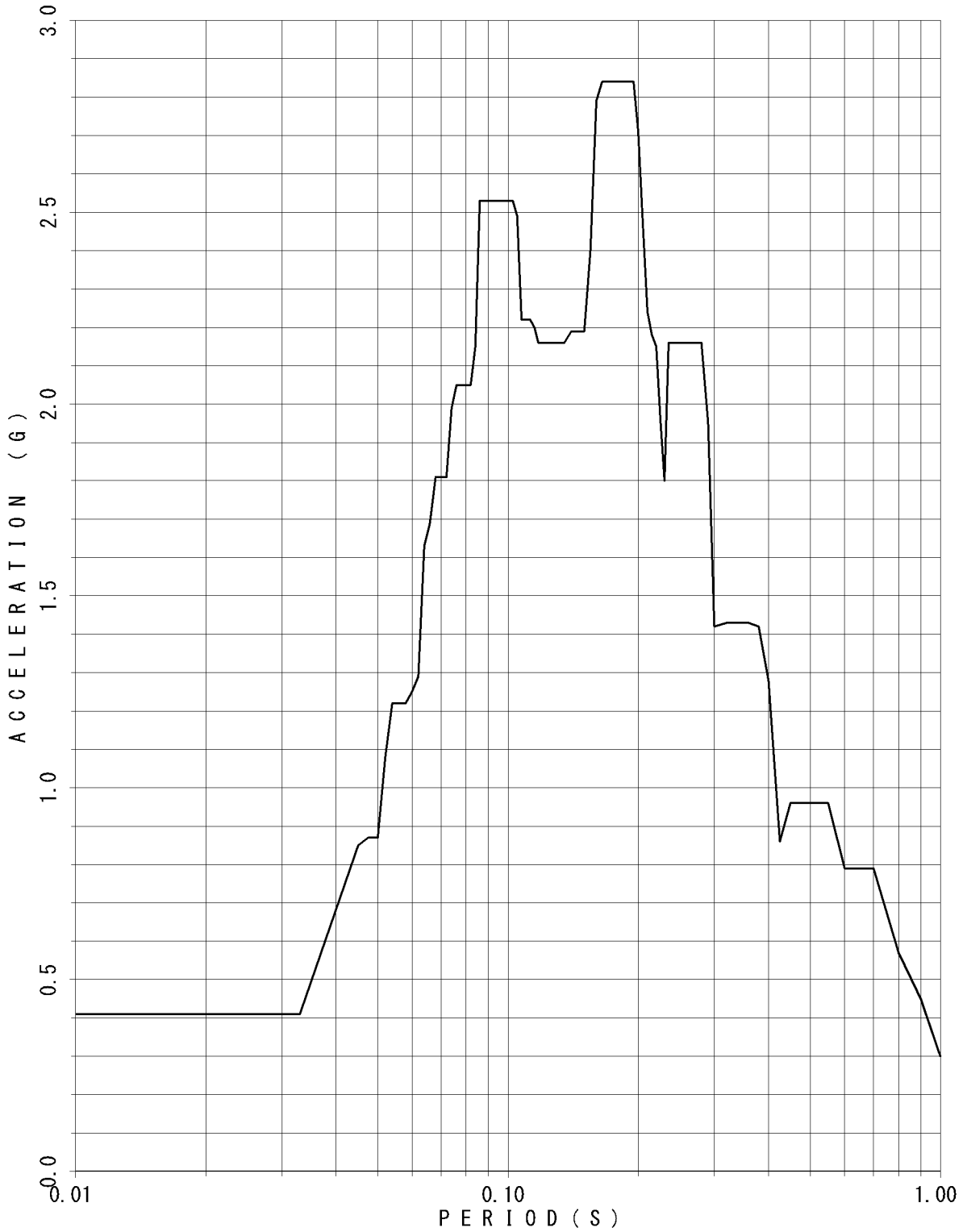

FLOOR RESPONSE SPECTRUM

UNIT NAME : KON-3/4
WAVE NAME : Ss-7
BUILDING NAME : TSC
ELEVATION : EL14.40M #TSC2
DAMPING : 1.5%

— v

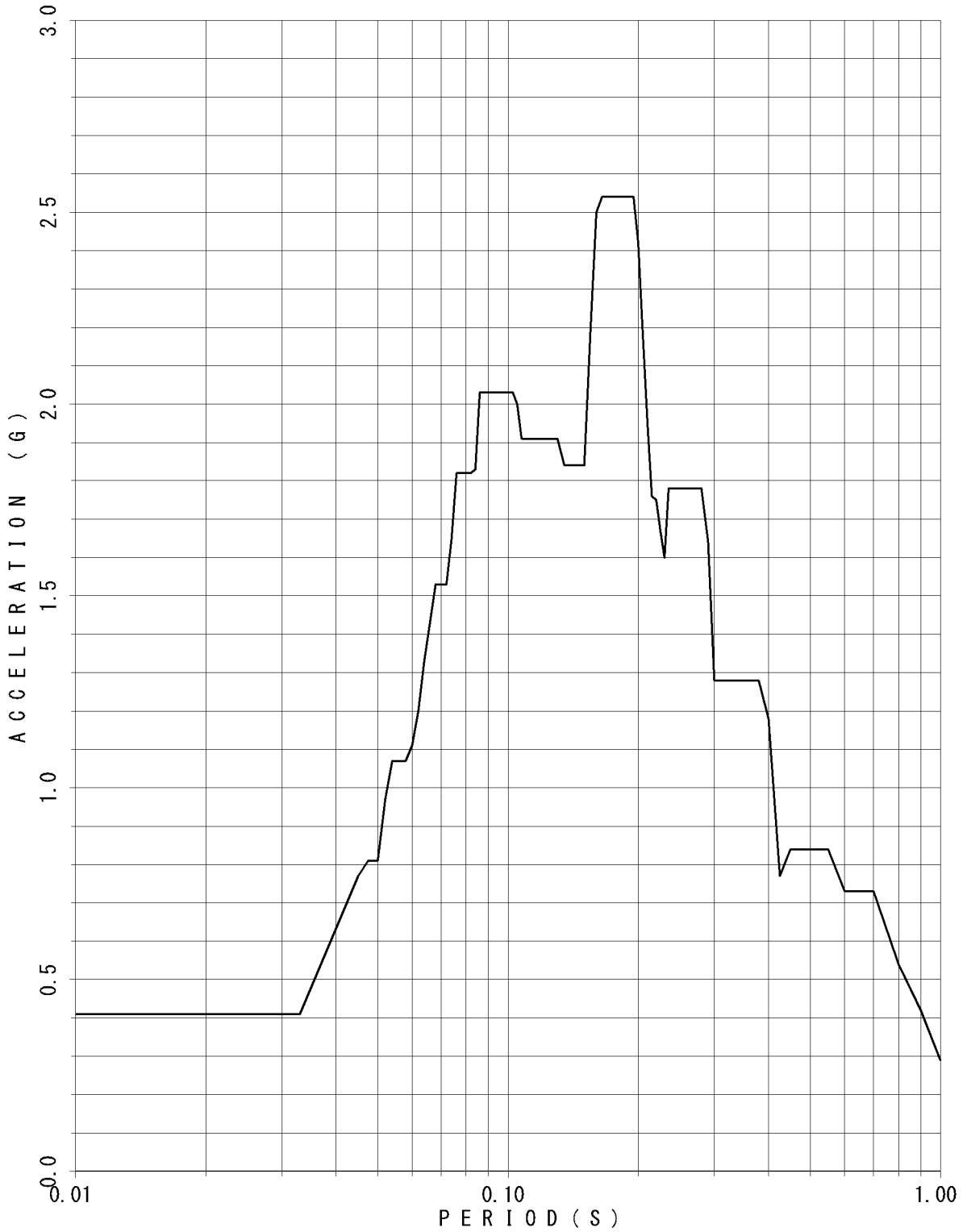

FLOOR RESPONSE SPECTRUM

UNIT NAME : KON-3/4
WAVE NAME : Ss-7
BUILDING NAME : TSC
ELEVATION : EL14.40M #TSC2
DAMPING : 2.0%

— V

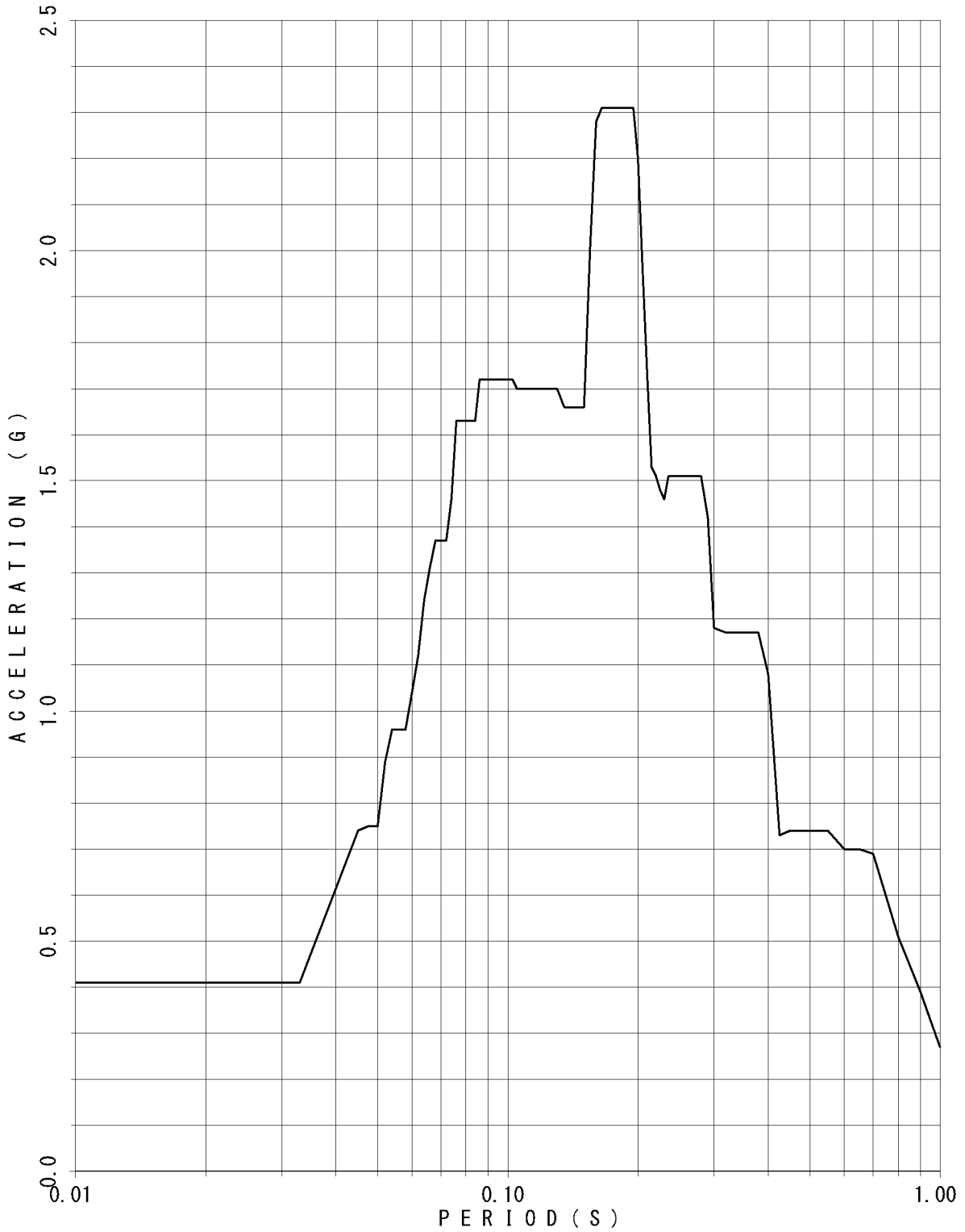

FLOOR RESPONSE SPECTRUM

UNIT NAME : KON-3/4
WAVE NAME : Ss-7
BUILDING NAME : TSC
ELEVATION : EL14.40M #TSC2
DAMPING : 2.5%

— V

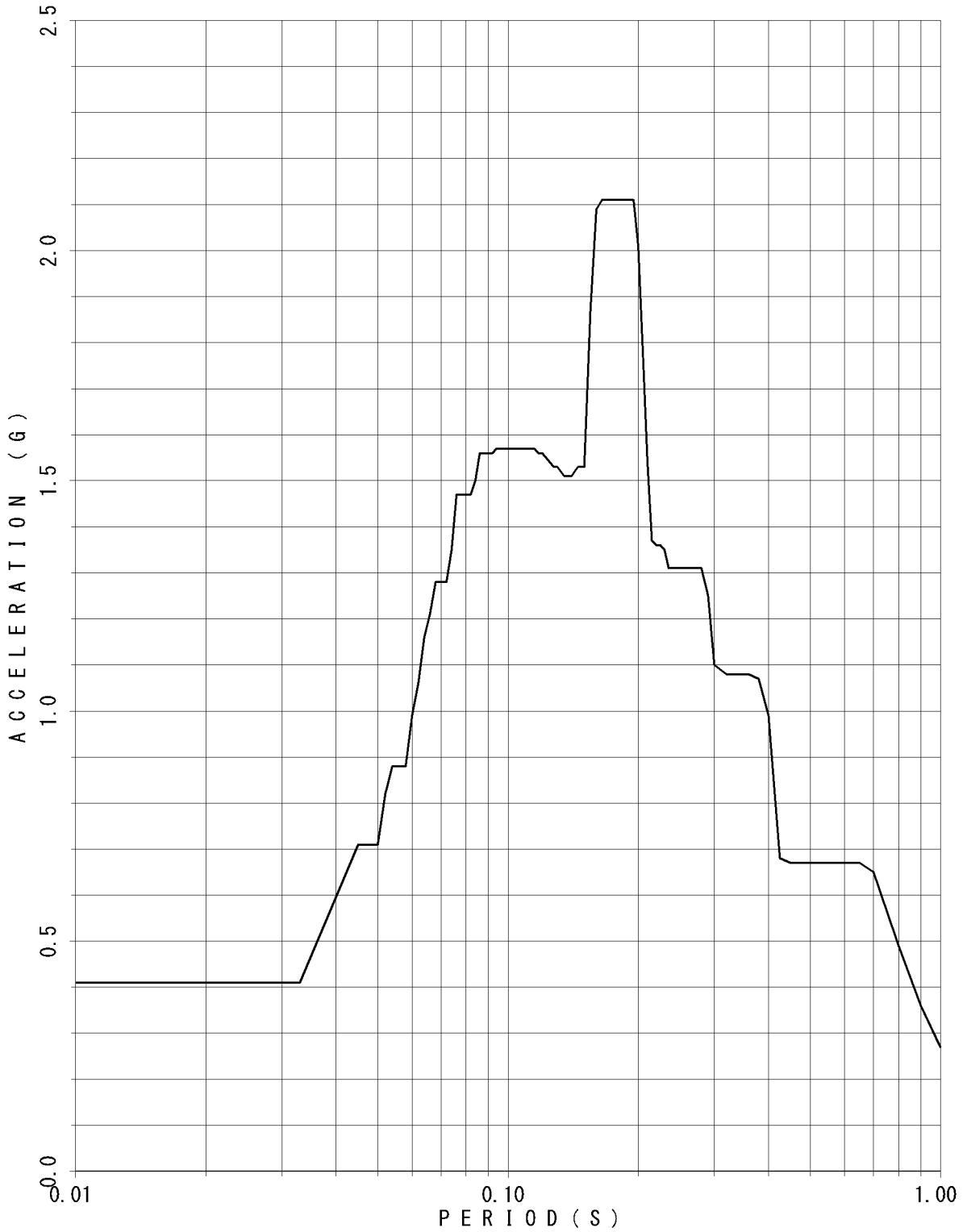

FLOOR RESPONSE SPECTRUM

UNIT NAME : KON-3/4
WAVE NAME : Ss-7
BUILDING NAME : TSC
ELEVATION : EL14.40M #TSC2
DAMPING : 3.0%

— v

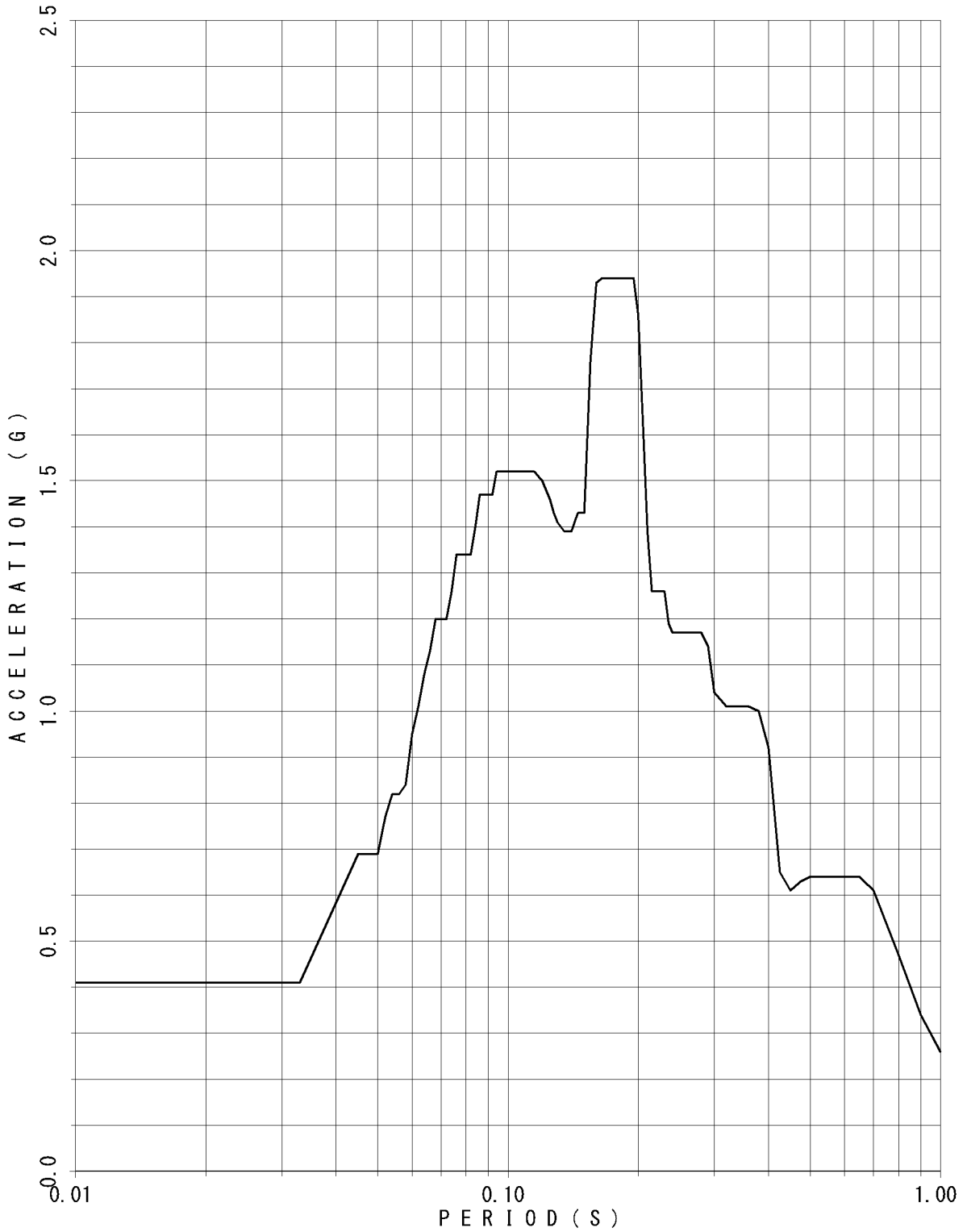

FLOOR RESPONSE SPECTRUM

UNIT NAME : KON-3/4
WAVE NAME : Ss-7
BUILDING NAME : TSC
ELEVATION : EL14.40M #TSC2
DAMPING : 4.0%

— v

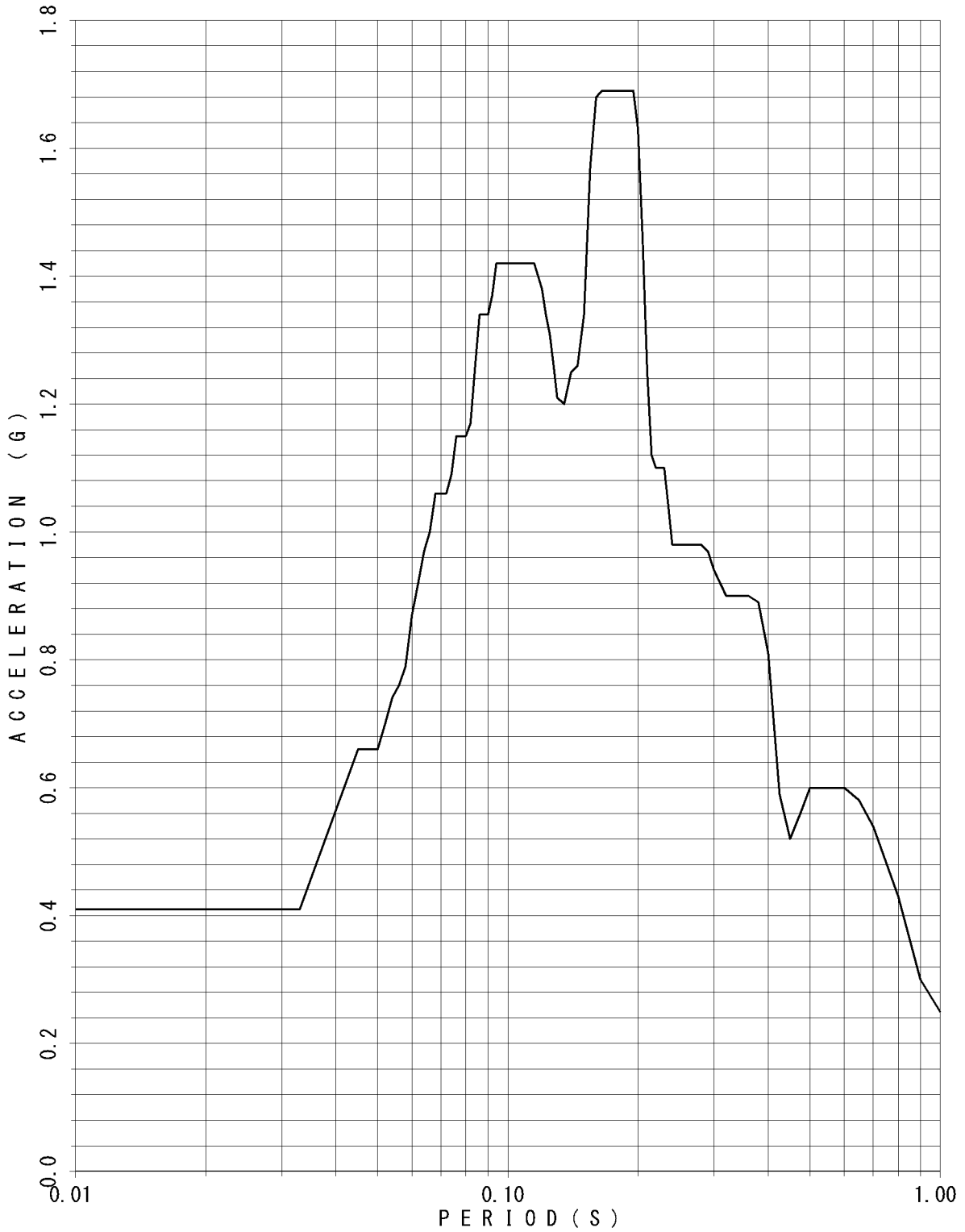

FLOOR RESPONSE SPECTRUM

UNIT NAME : KON-3/4
WAVE NAME : Ss-7
BUILDING NAME : TSC
ELEVATION : EL14.40M #TSC2
DAMPING : 5.0%

— v

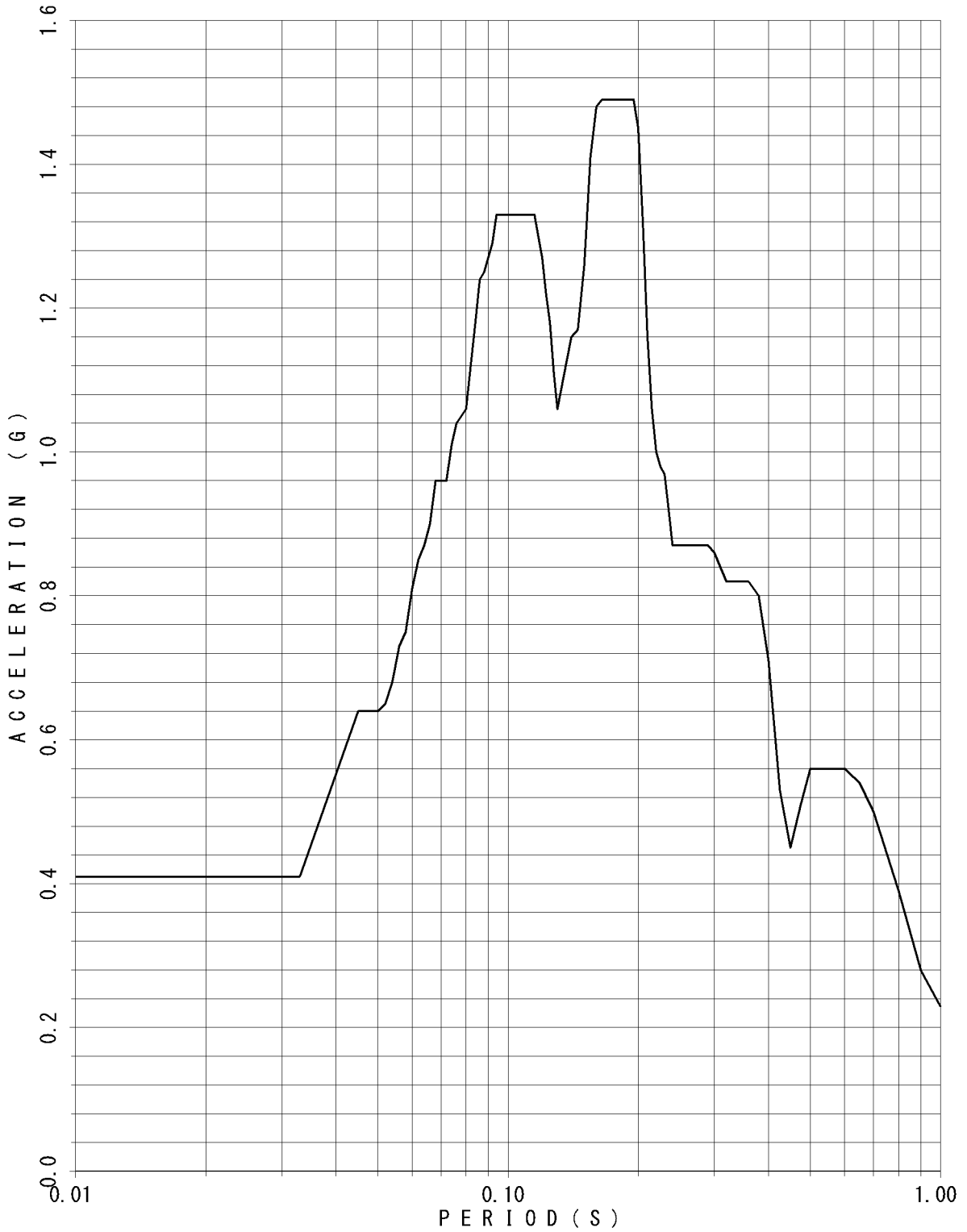

FLOOR RESPONSE SPECTRUM

UNIT NAME : KON-3/4
WAVE NAME : Ss-7
BUILDING NAME : TSC
ELEVATION : EL8.55M #TSC4
DAMPING : 0.5%

— V

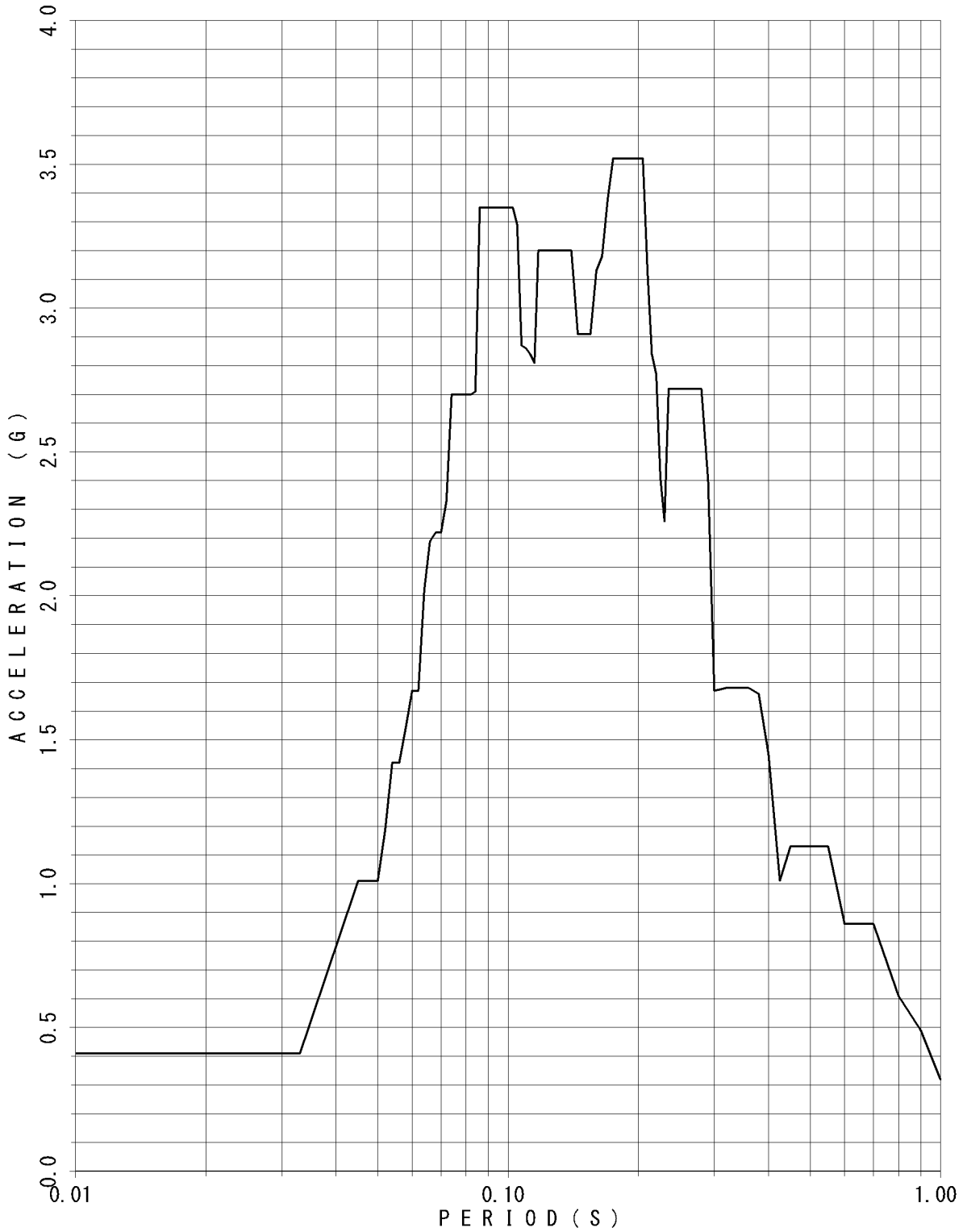

FLOOR RESPONSE SPECTRUM

UNIT NAME : KON-3/4
WAVE NAME : Ss-7
BUILDING NAME : TSC
ELEVATION : EL8.55M #TSC4
DAMPING : 1.0%

— v

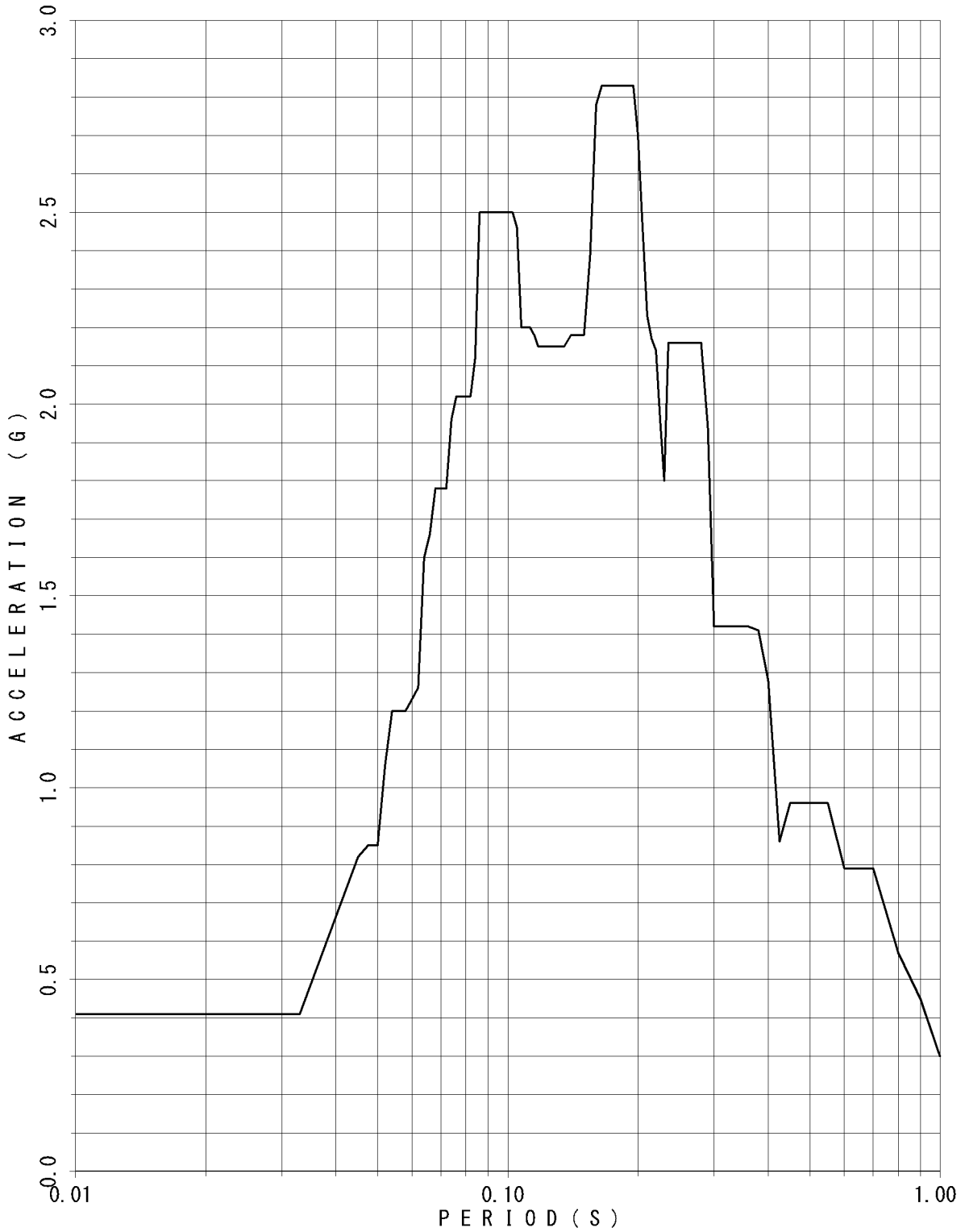

FLOOR RESPONSE SPECTRUM

UNIT NAME : KON-3/4
 WAVE NAME : Ss-7
 BUILDING NAME : TSC
 ELEVATION : EL8.55M #TSC4
 DAMPING : 1.5%

— v

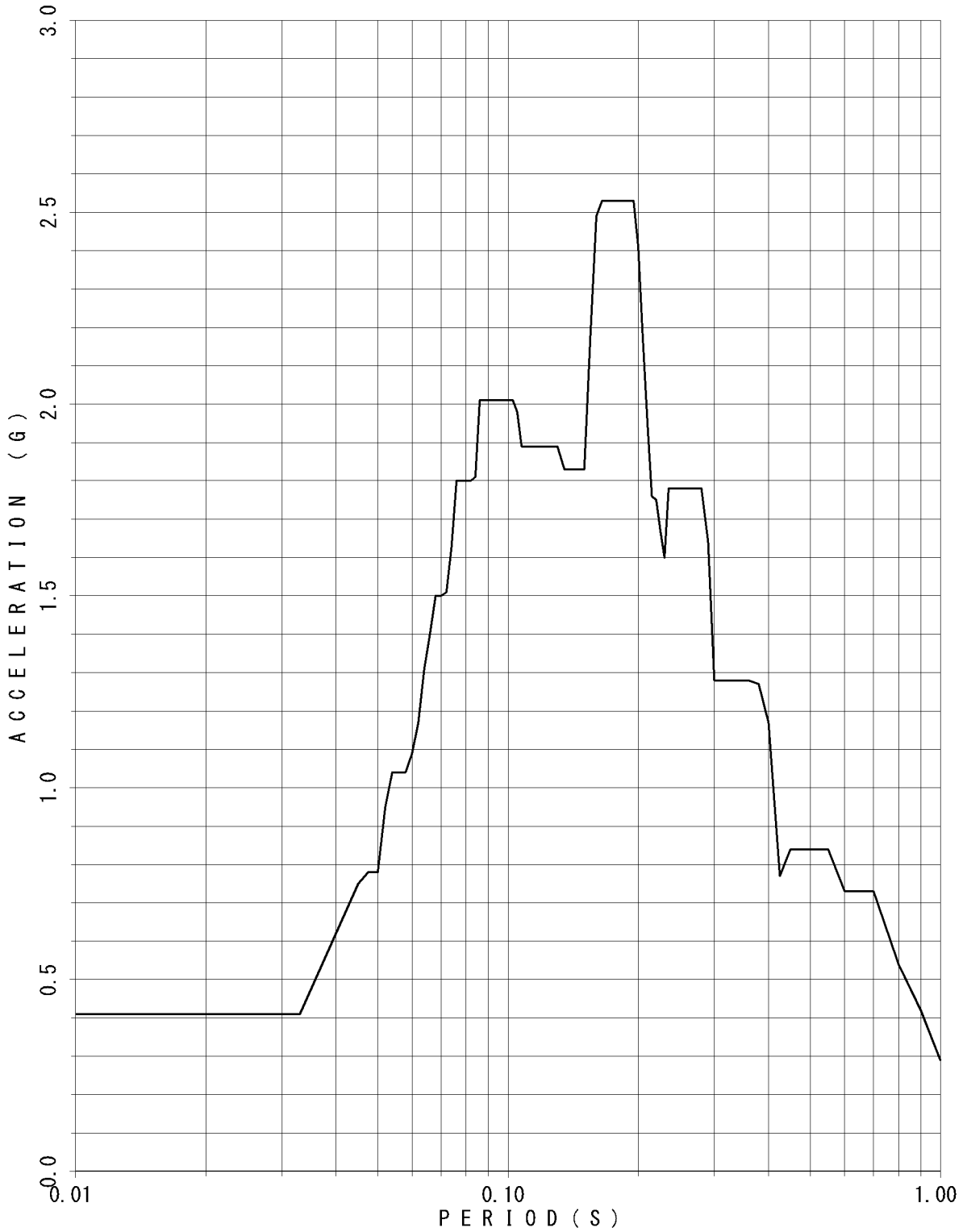

FLOOR RESPONSE SPECTRUM

UNIT NAME : KON-3/4
WAVE NAME : Ss-7
BUILDING NAME : TSC
ELEVATION : EL8.55M #TSC4
DAMPING : 2.0%

— V

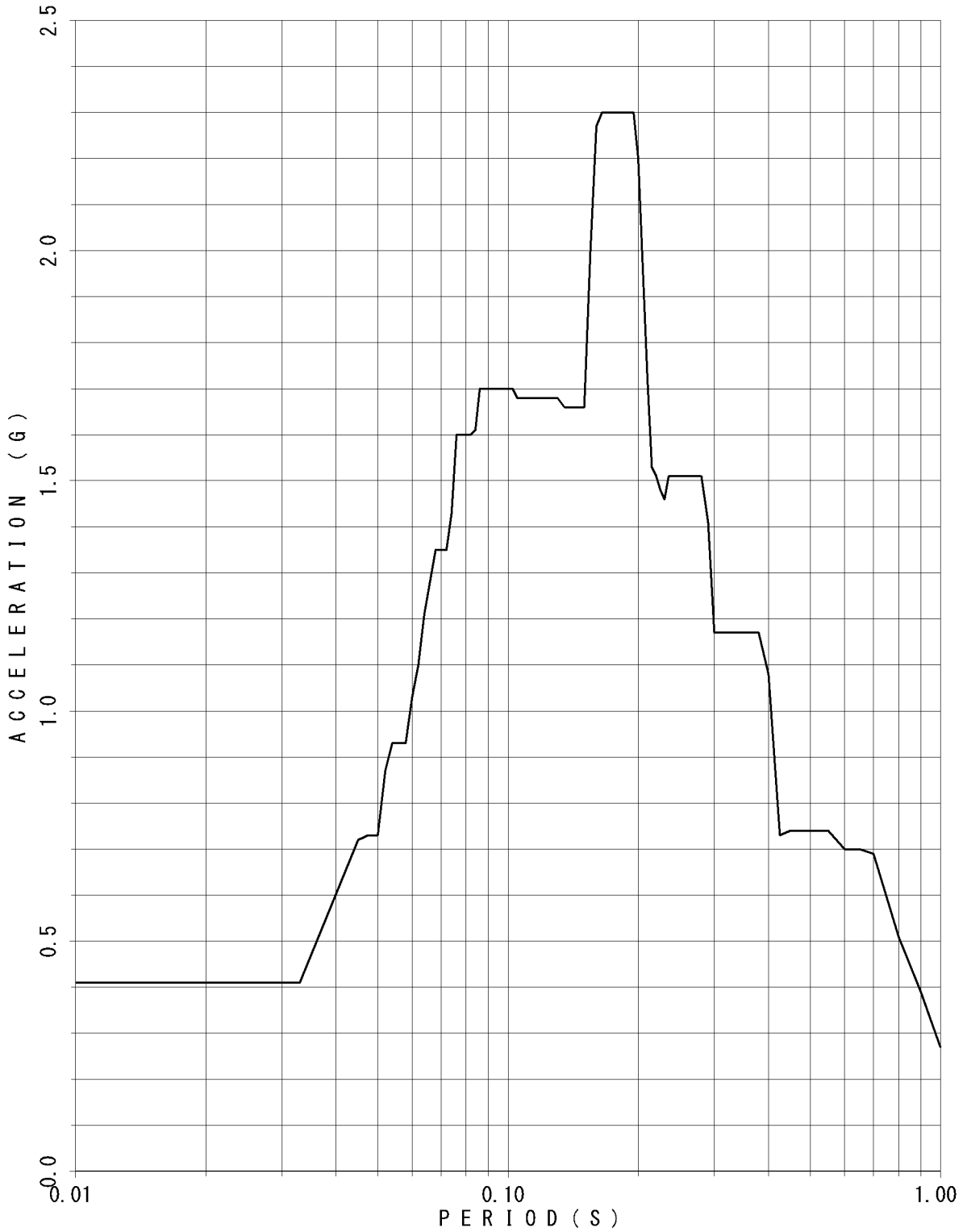

FLOOR RESPONSE SPECTRUM

UNIT NAME : KON-3/4
WAVE NAME : Ss-7
BUILDING NAME : TSC
ELEVATION : EL8.55M #TSC4
DAMPING : 2.5%

— V

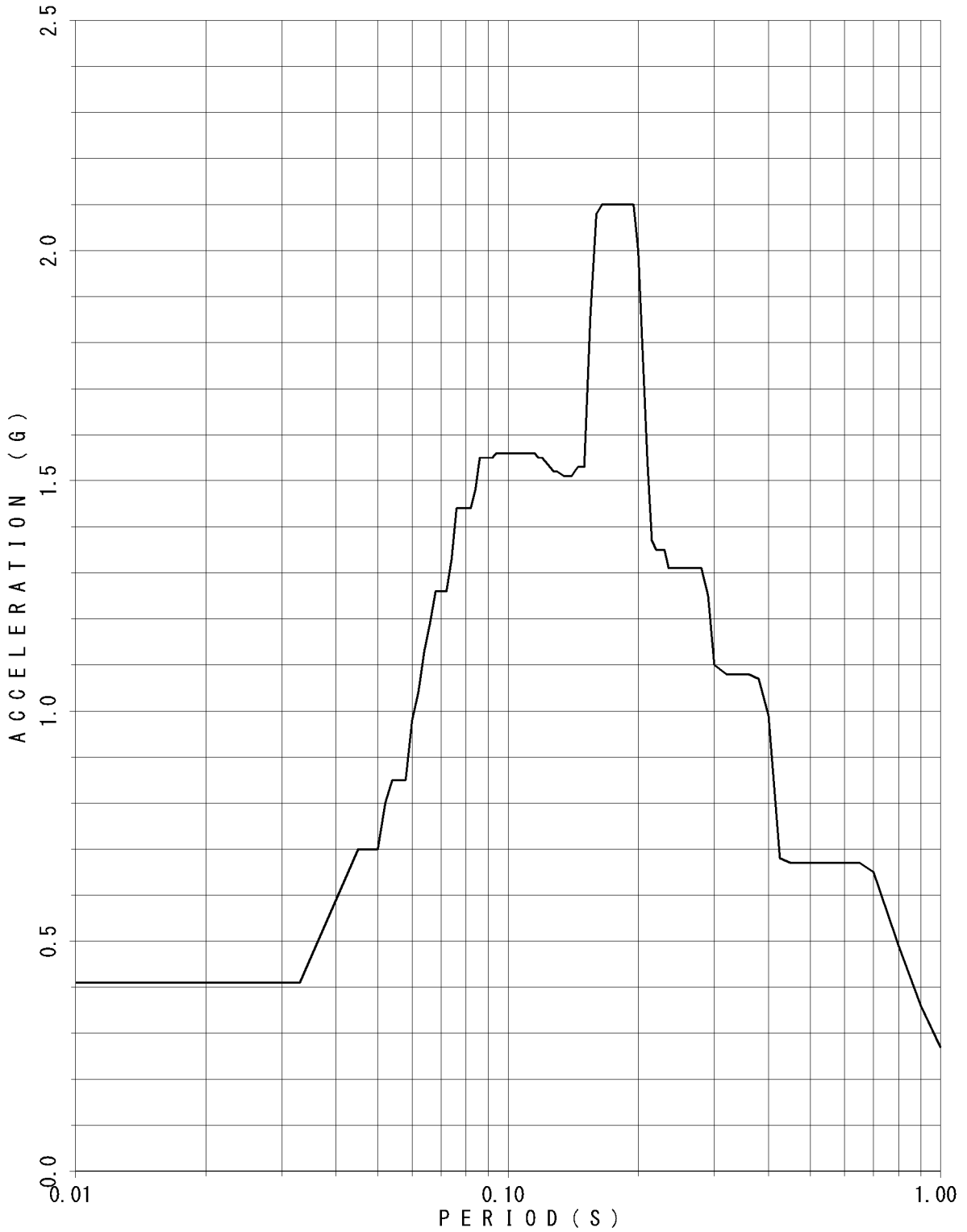

FLOOR RESPONSE SPECTRUM

UNIT NAME : KON-3/4
WAVE NAME : Ss-7
BUILDING NAME : TSC
ELEVATION : EL8.55M #TSC4
DAMPING : 3.0%

— v

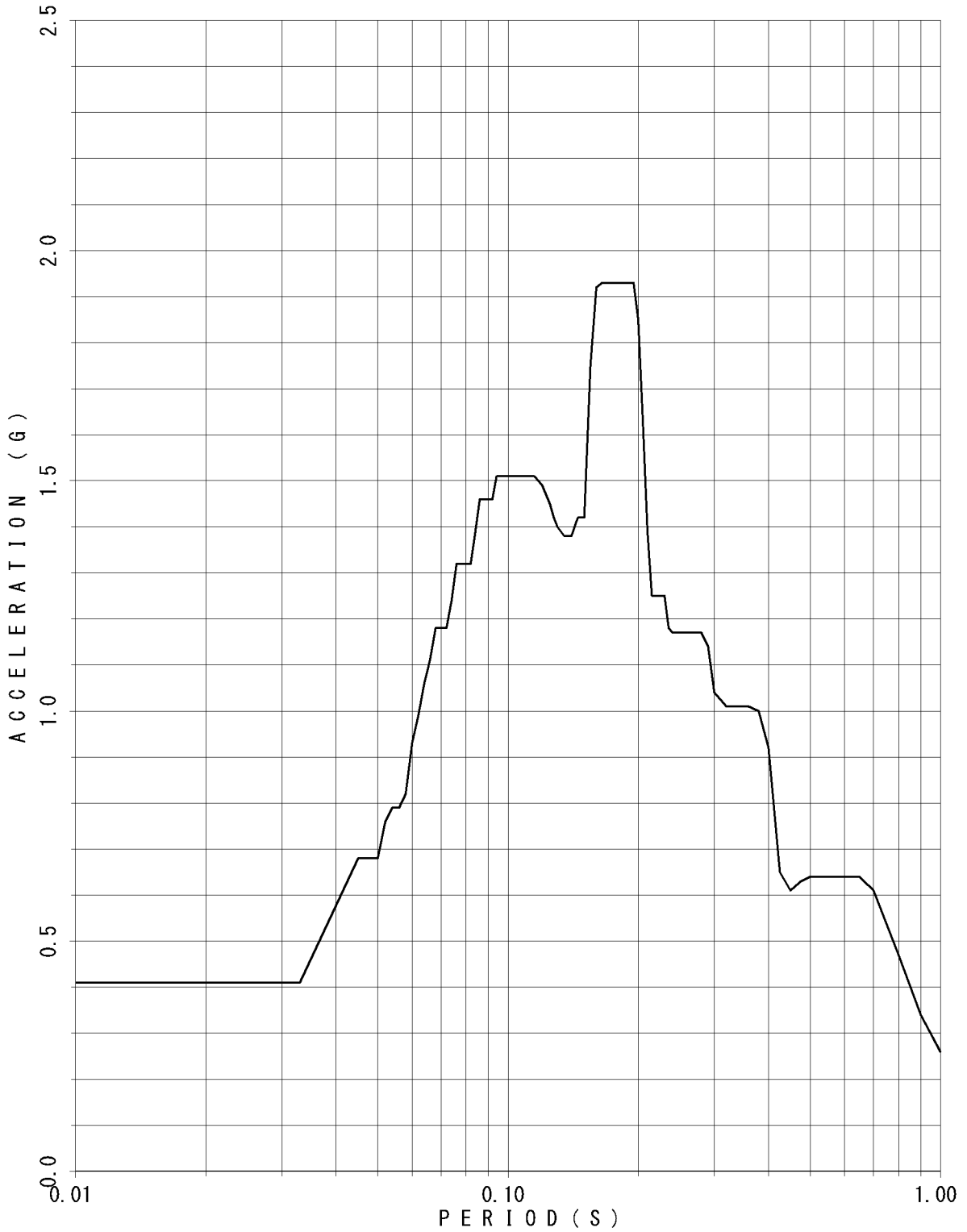

FLOOR RESPONSE SPECTRUM

UNIT NAME : KON-3/4
WAVE NAME : Ss-7
BUILDING NAME : TSC
ELEVATION : EL8.55M #TSC4
DAMPING : 4.0%

— V

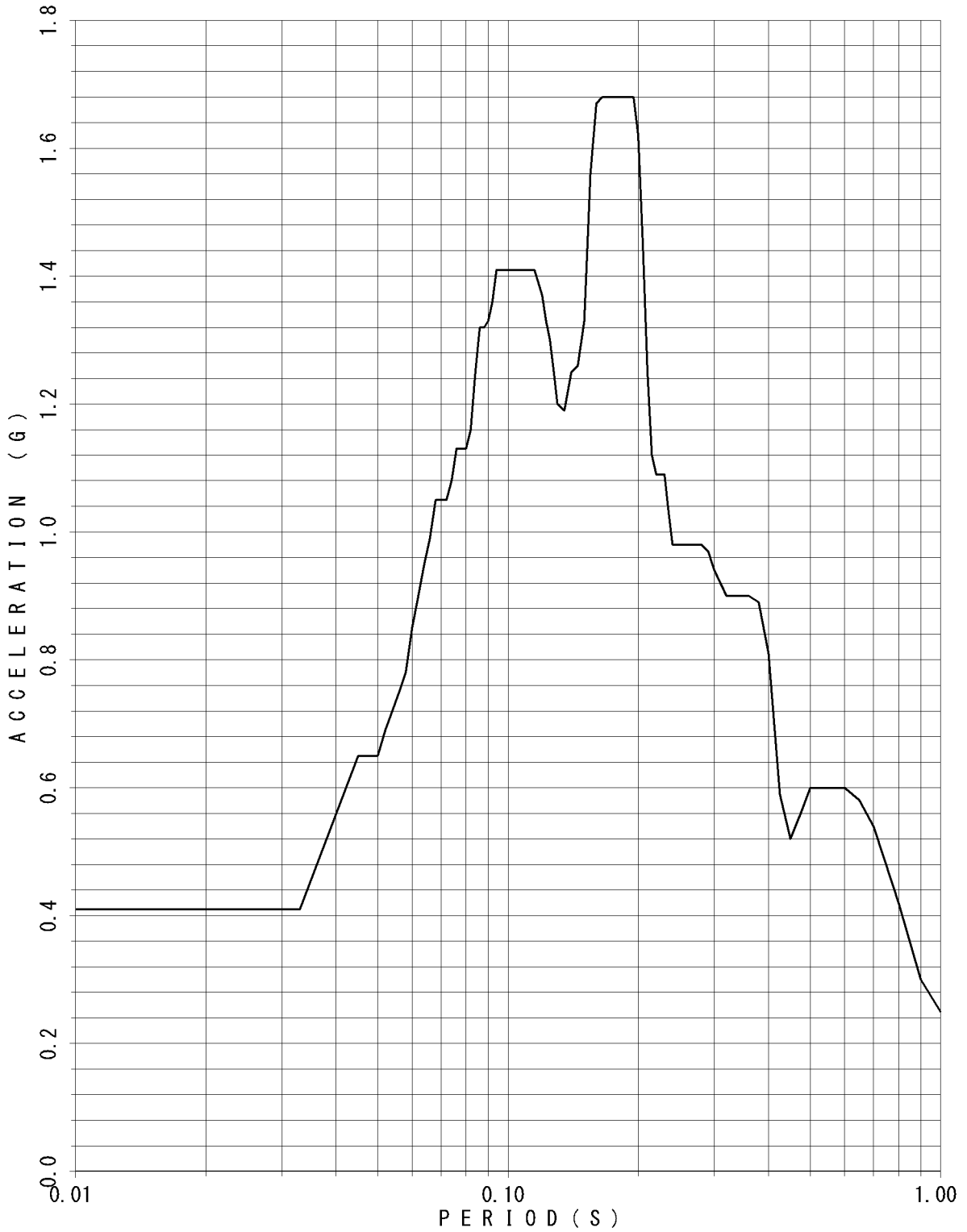

FLOOR RESPONSE SPECTRUM

UNIT NAME : KON-3/4
WAVE NAME : Ss-7
BUILDING NAME : TSC
ELEVATION : EL8.55M #TSC4
DAMPING : 5.0%

— V

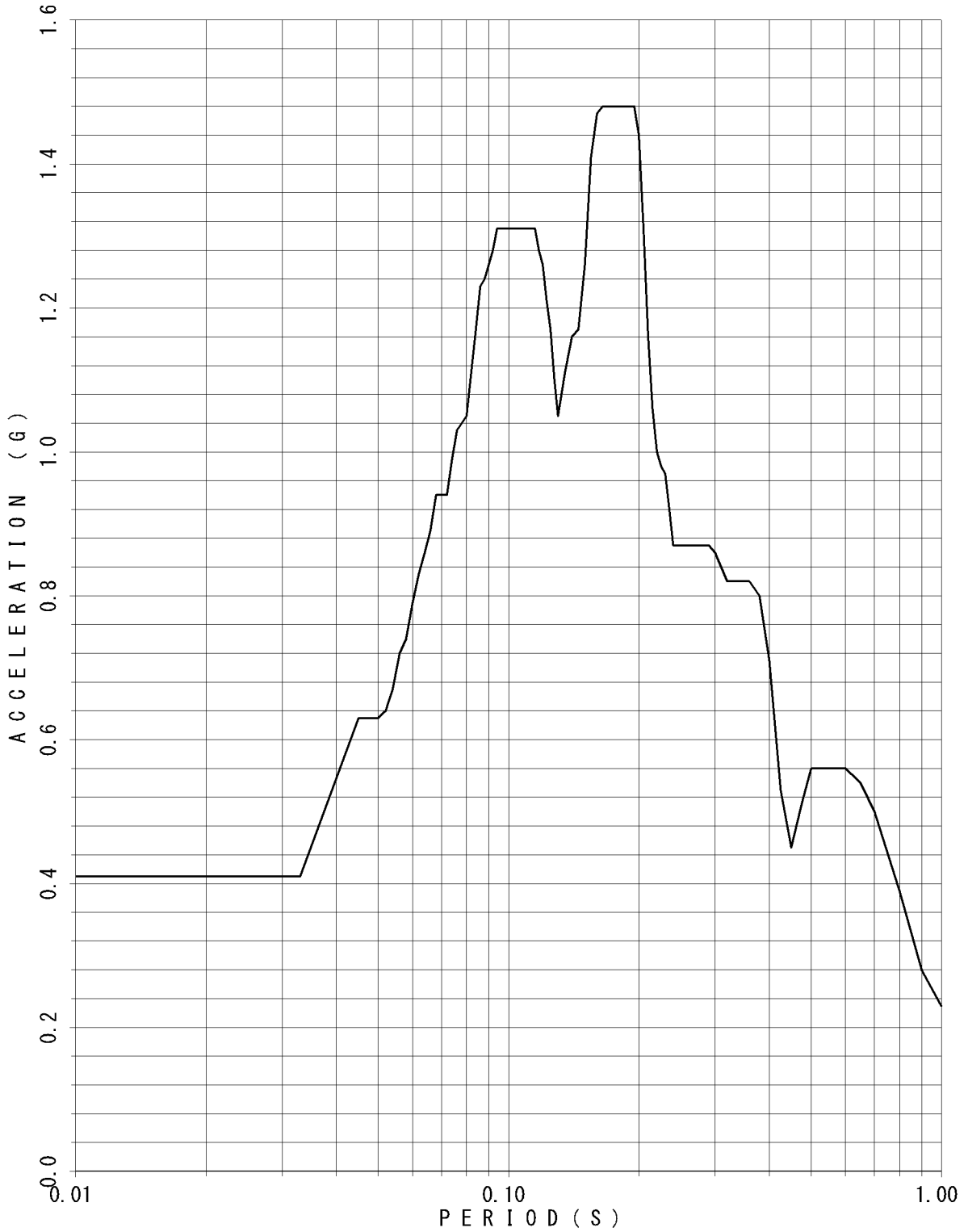

FLOOR RESPONSE SPECTRUM

UNIT NAME : KON-3/4
WAVE NAME : Ss-8
BUILDING NAME : TSC
ELEVATION : EL18.95M #TSC1
DAMPING : 0.5%

— V

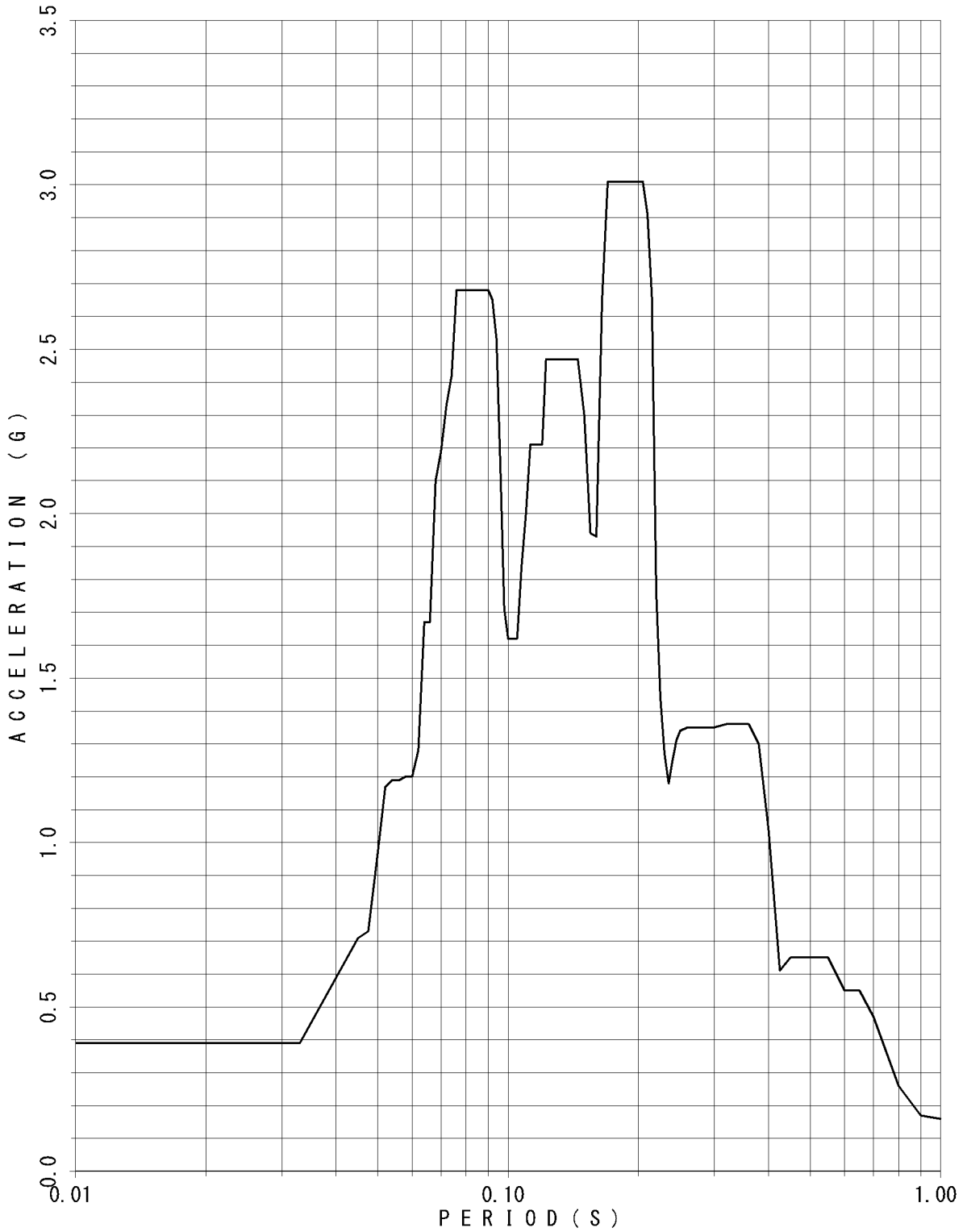

FLOOR RESPONSE SPECTRUM

UNIT NAME : KON-3/4
WAVE NAME : Ss-8
BUILDING NAME : TSC
ELEVATION : EL18.95M #TSC1
DAMPING : 1.0%

— v

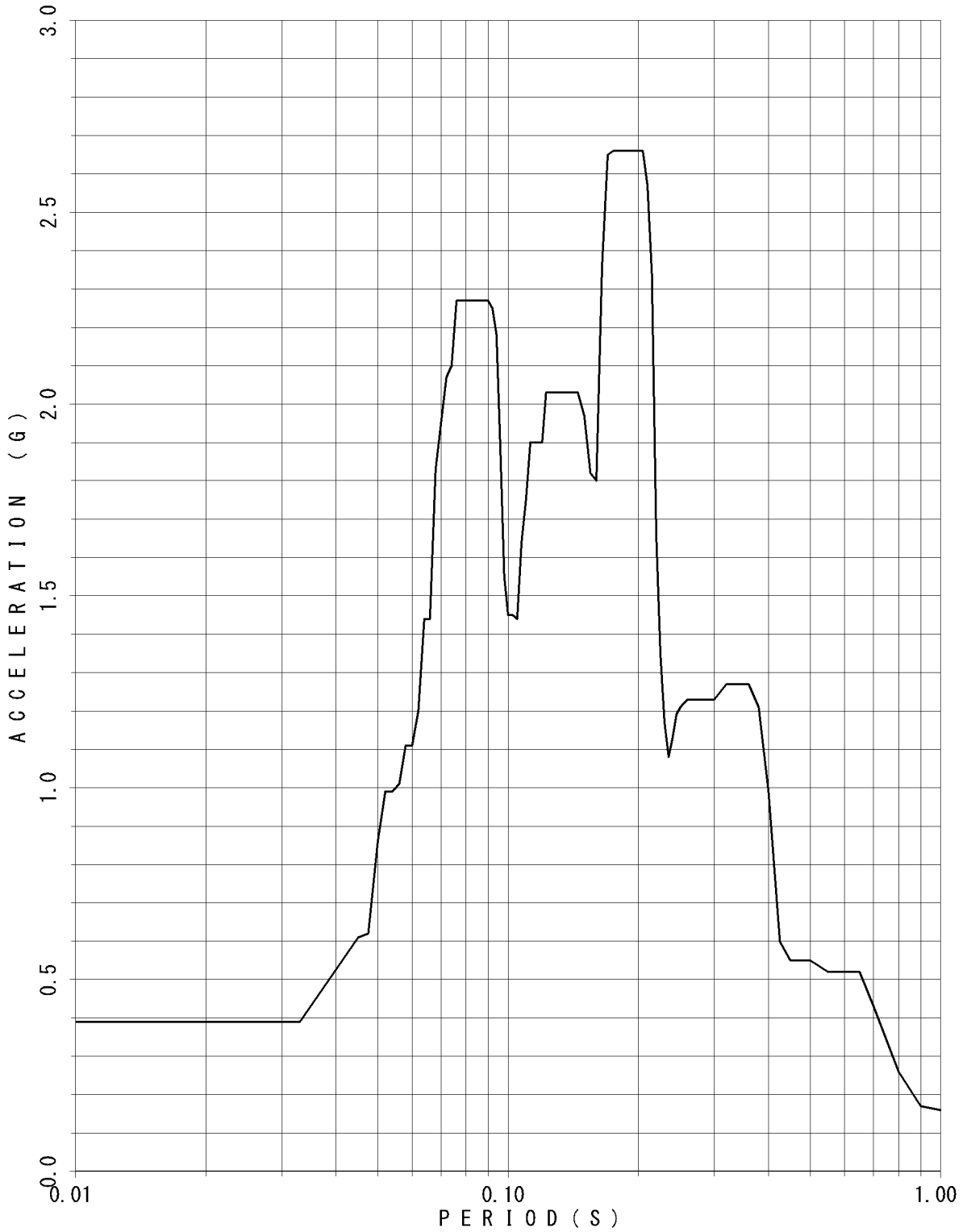

FLOOR RESPONSE SPECTRUM

UNIT NAME : KON-3/4
WAVE NAME : Ss-8
BUILDING NAME : TSC
ELEVATION : EL18.95M #TSC1
DAMPING : 1.5%

— V

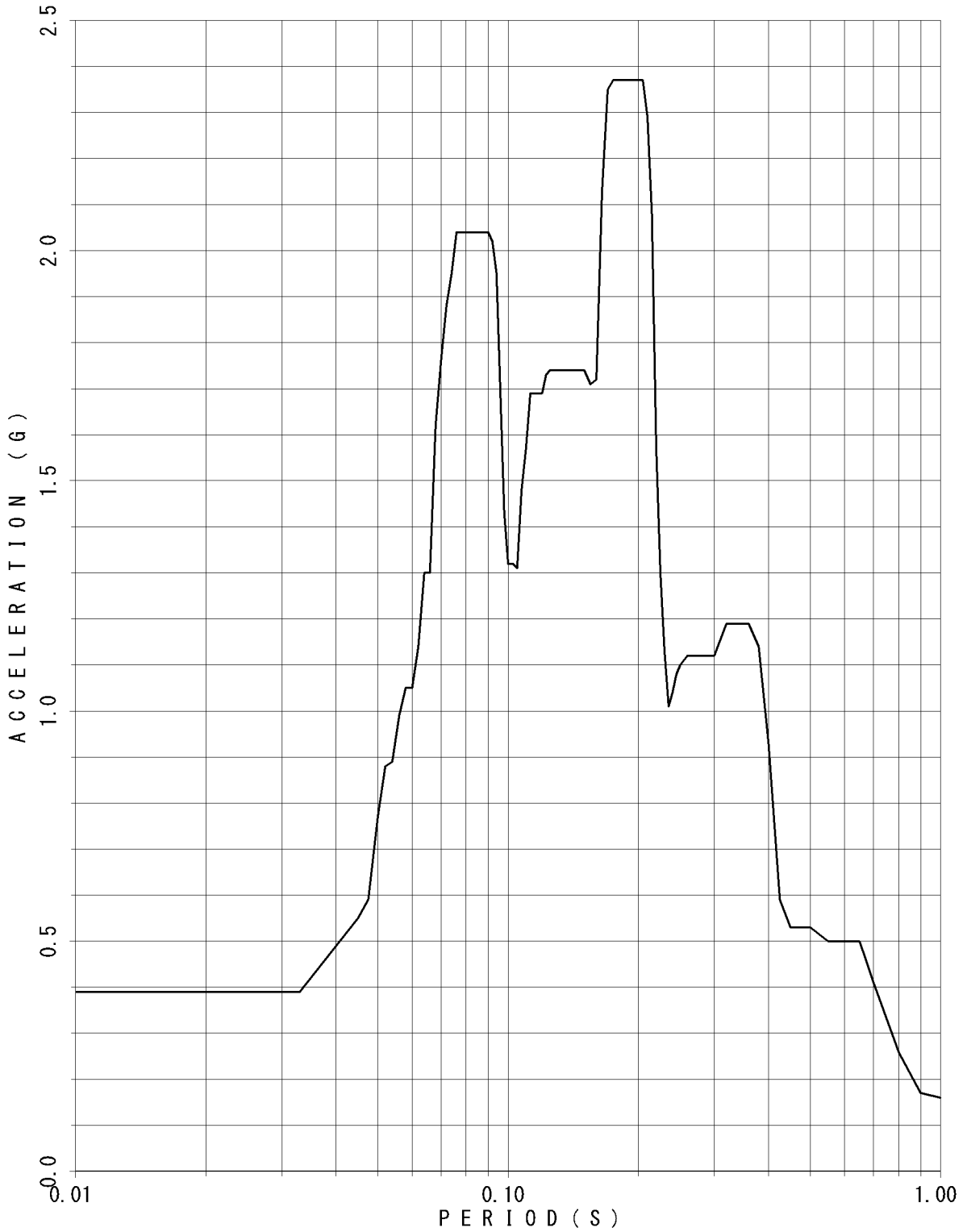

FLOOR RESPONSE SPECTRUM

UNIT NAME : KON-3/4
WAVE NAME : Ss-8
BUILDING NAME : TSC
ELEVATION : EL18.95M #TSC1
DAMPING : 2.0%

— V

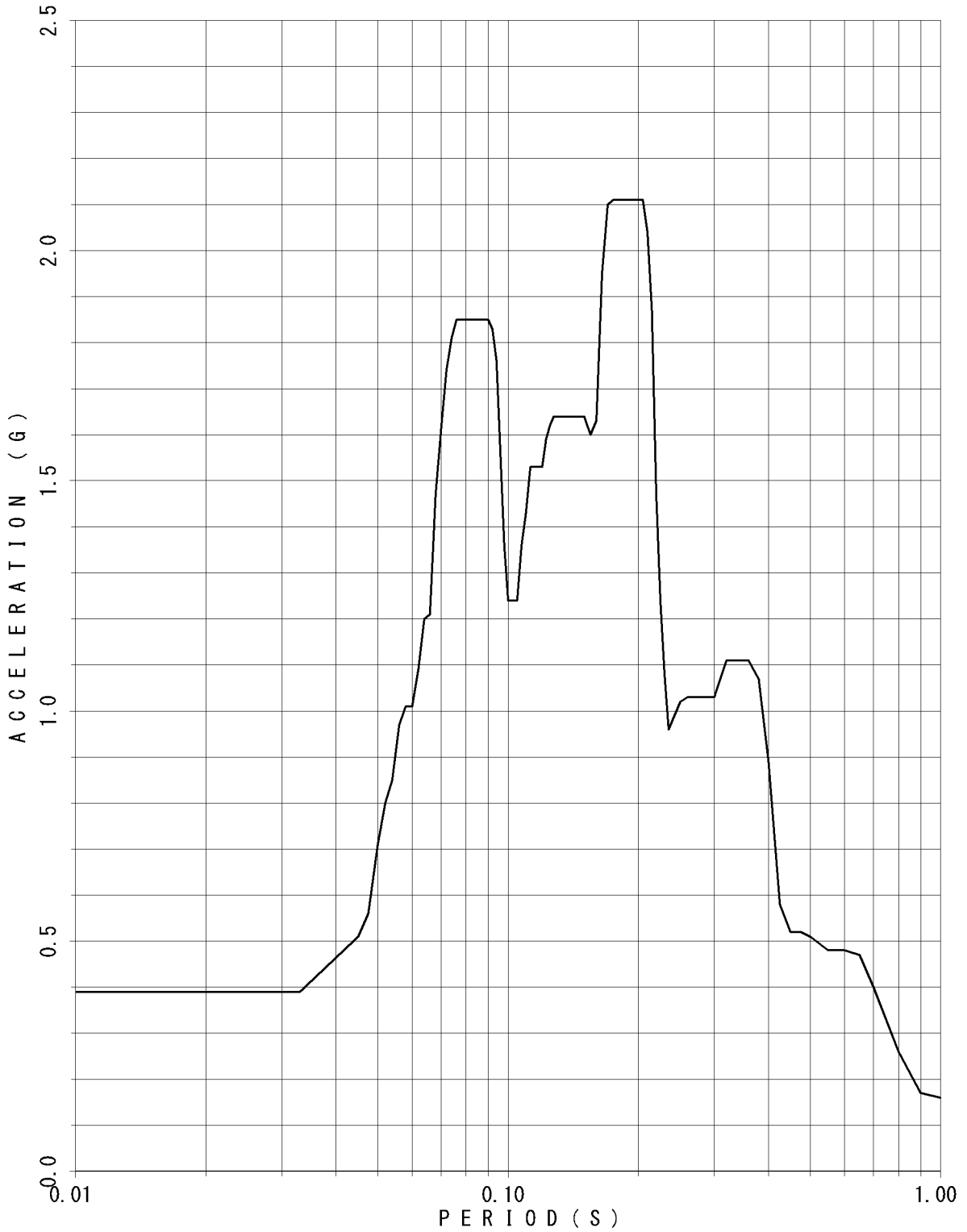

FLOOR RESPONSE SPECTRUM

UNIT NAME : KON-3/4
WAVE NAME : Ss-8
BUILDING NAME : TSC
ELEVATION : EL18.95M #TSC1
DAMPING : 2.5%

— V

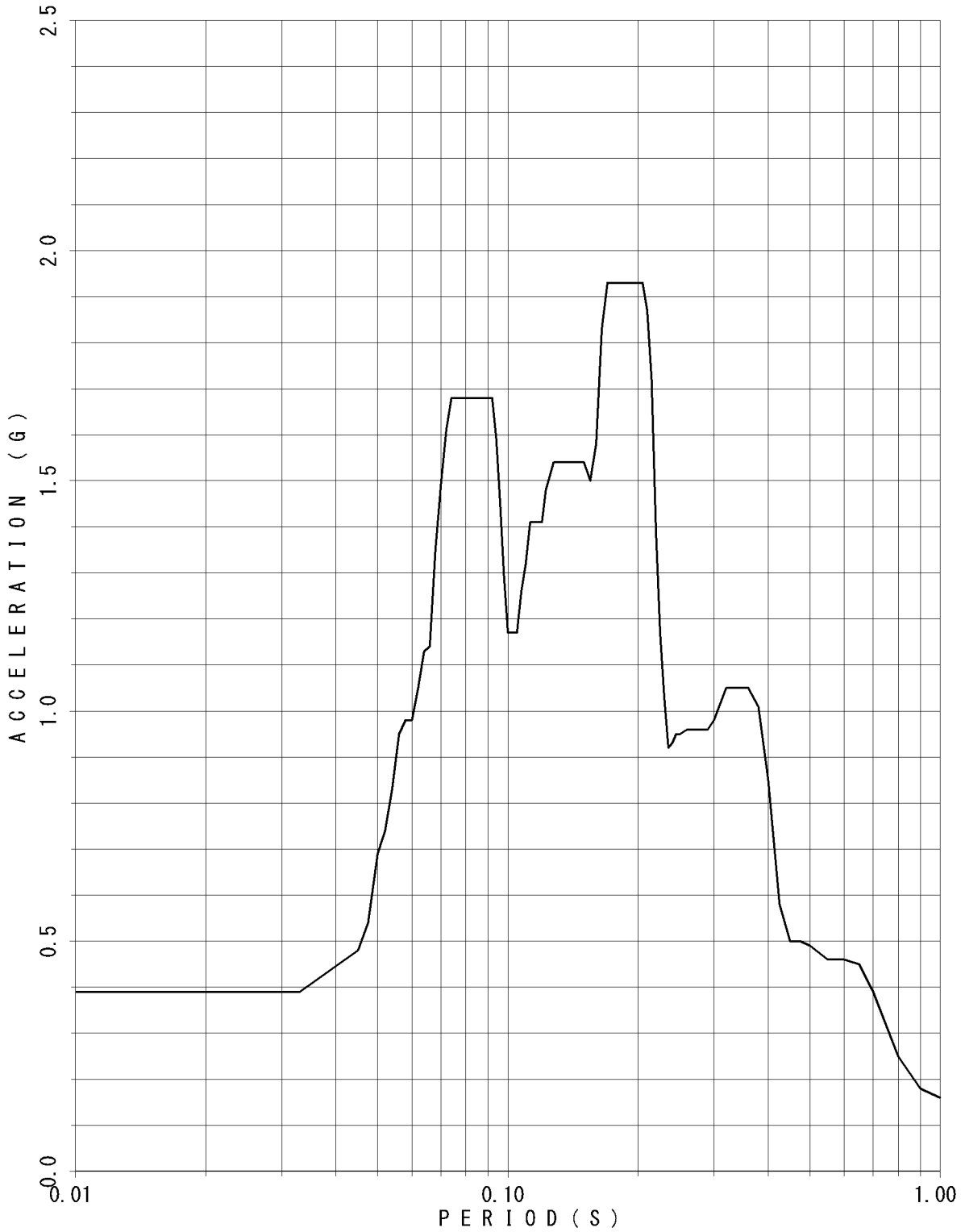

FLOOR RESPONSE SPECTRUM

UNIT NAME : KON-3/4
 WAVE NAME : Ss-8
 BUILDING NAME : TSC
 ELEVATION : EL18.95M #TSC1
 DAMPING : 3.0%

— v

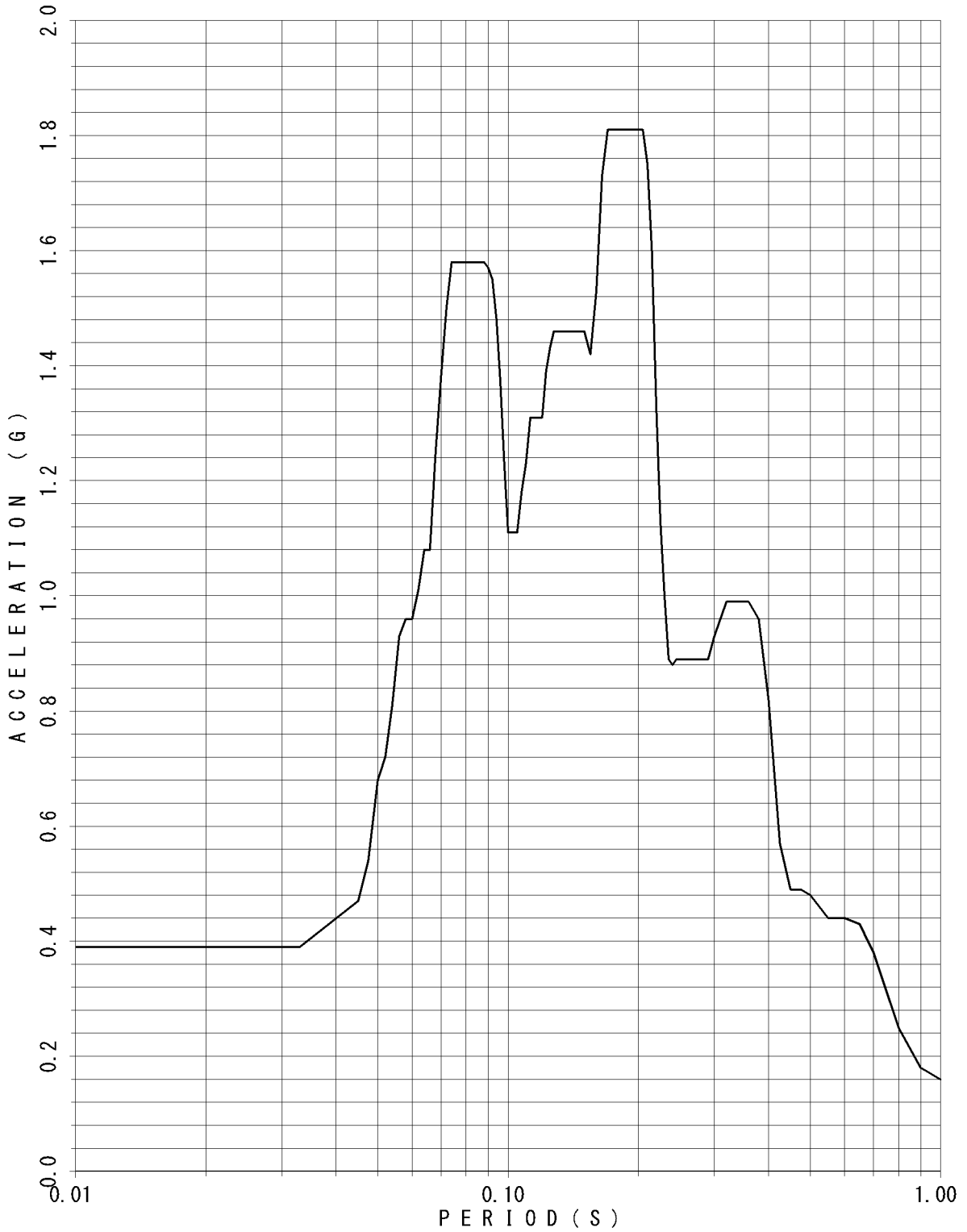

FLOOR RESPONSE SPECTRUM

UNIT NAME : KON-3/4
WAVE NAME : Ss-8
BUILDING NAME : TSC
ELEVATION : EL18.95M #TSC1
DAMPING : 4.0%

— V

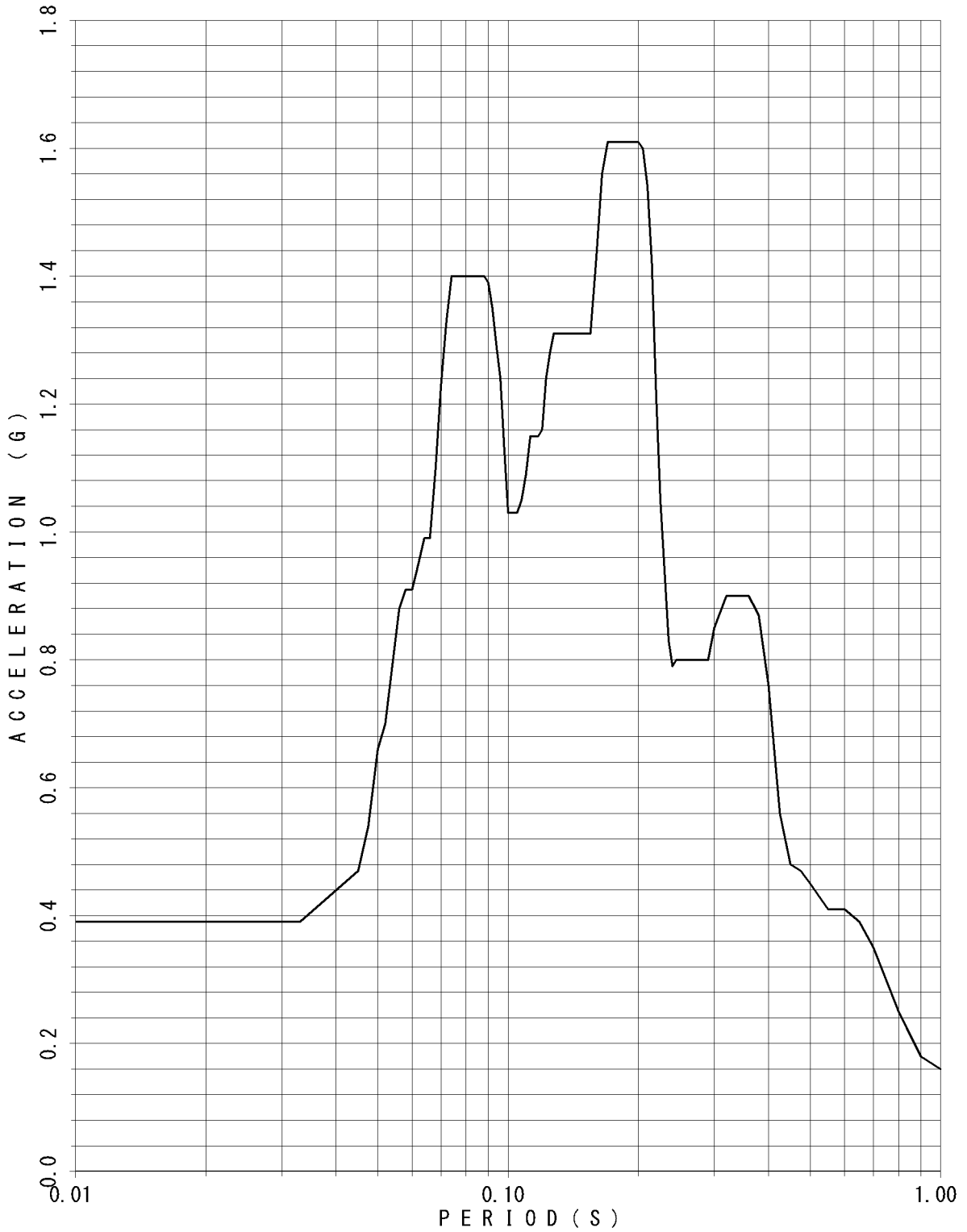

FLOOR RESPONSE SPECTRUM

UNIT NAME : KON-3/4
WAVE NAME : Ss-8
BUILDING NAME : TSC
ELEVATION : EL18.95M #TSC1
DAMPING : 5.0%

— V

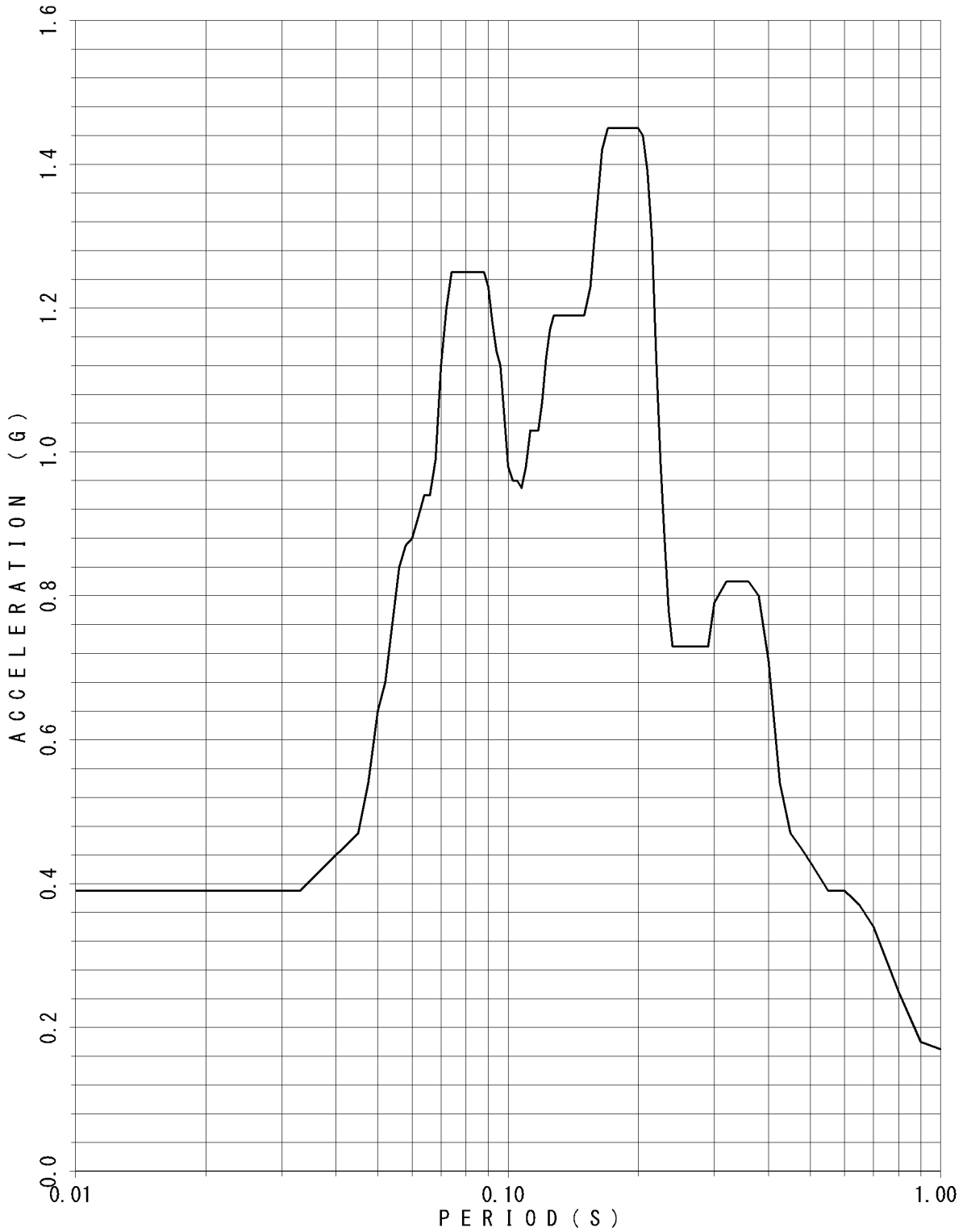

FLOOR RESPONSE SPECTRUM

UNIT NAME : KON-3/4
WAVE NAME : Ss-8
BUILDING NAME : TSC
ELEVATION : EL14.40M #TSC2
DAMPING : 0.5%

— V

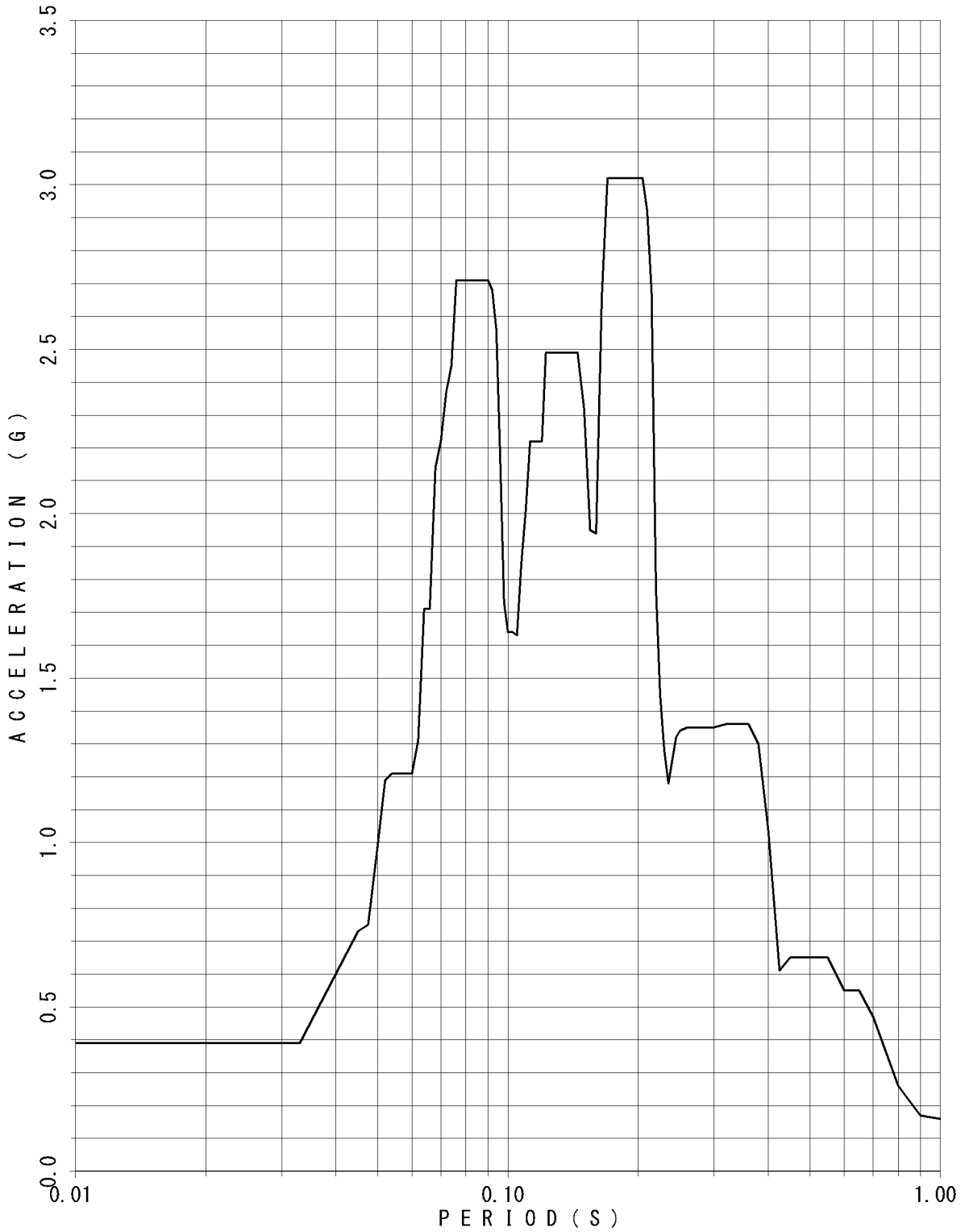

FLOOR RESPONSE SPECTRUM

UNIT NAME : KON-3/4
WAVE NAME : Ss-8
BUILDING NAME : TSC
ELEVATION : EL14.40M #TSC2
DAMPING : 1.0%

— v

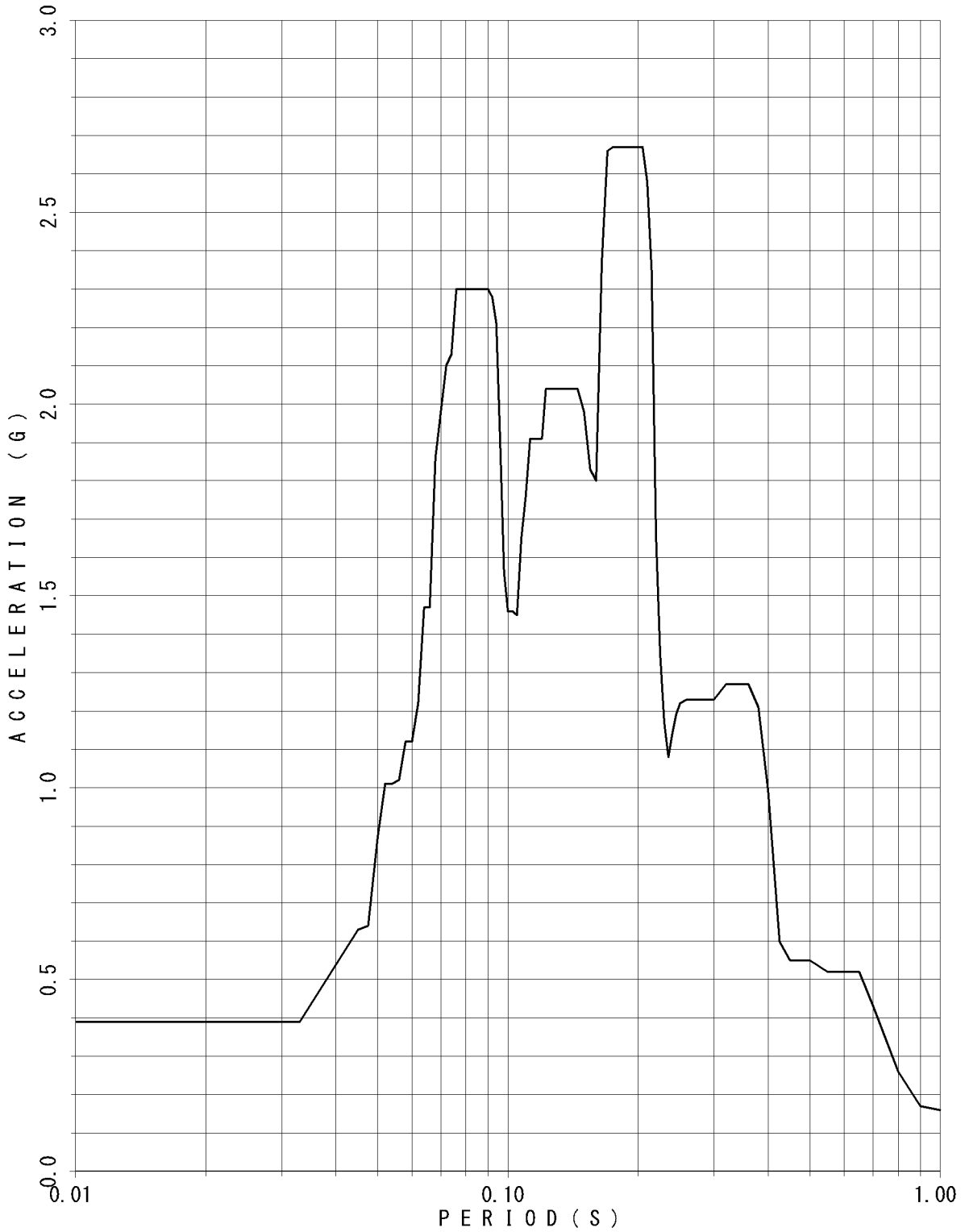

FLOOR RESPONSE SPECTRUM

UNIT NAME : KON-3/4
WAVE NAME : Ss-8
BUILDING NAME : TSC
ELEVATION : EL14.40M #TSC2
DAMPING : 1.5%

— v

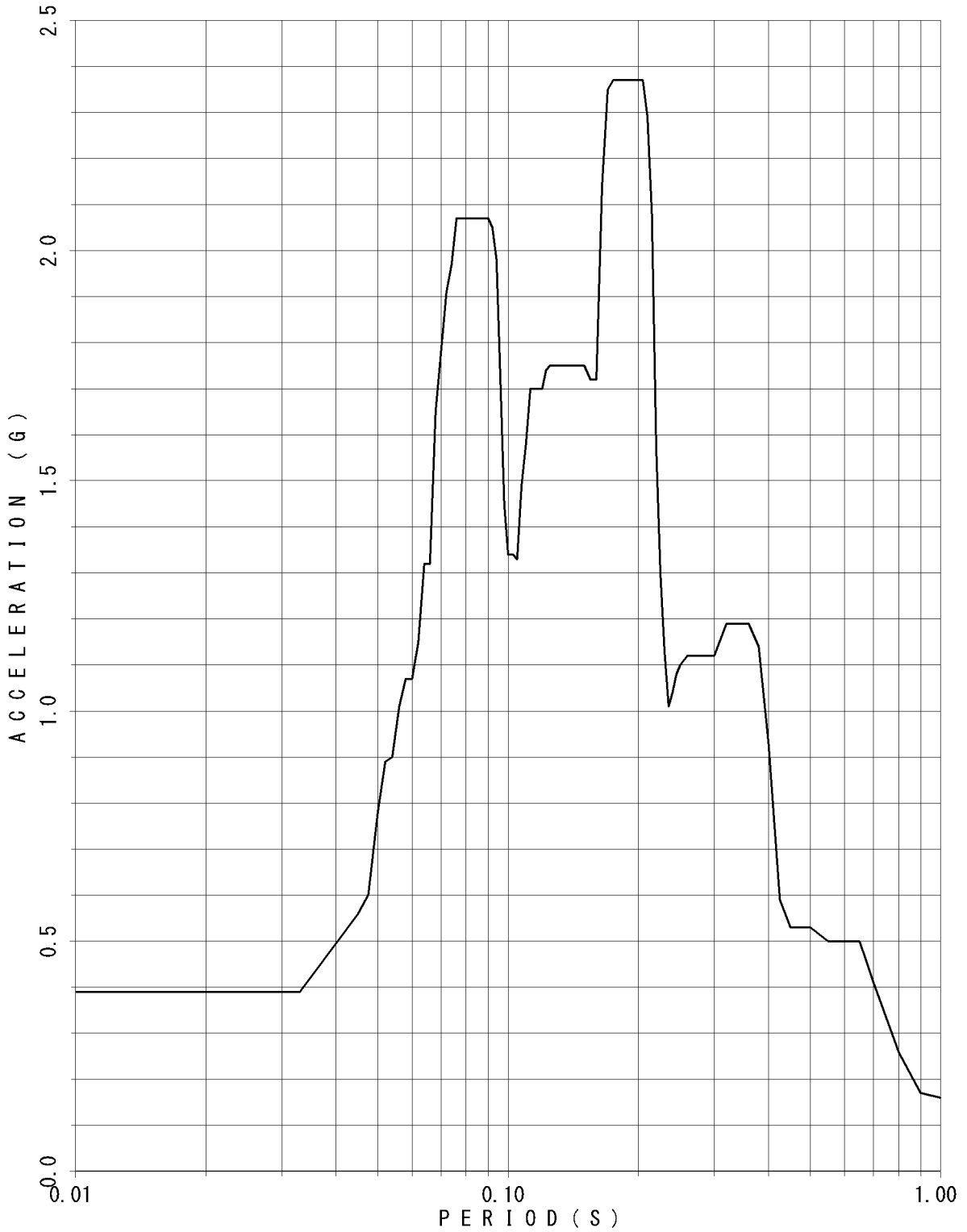

FLOOR RESPONSE SPECTRUM

UNIT NAME : KON-3/4
WAVE NAME : Ss-8
BUILDING NAME : TSC
ELEVATION : EL14.40M #TSC2
DAMPING : 2.0%

— V

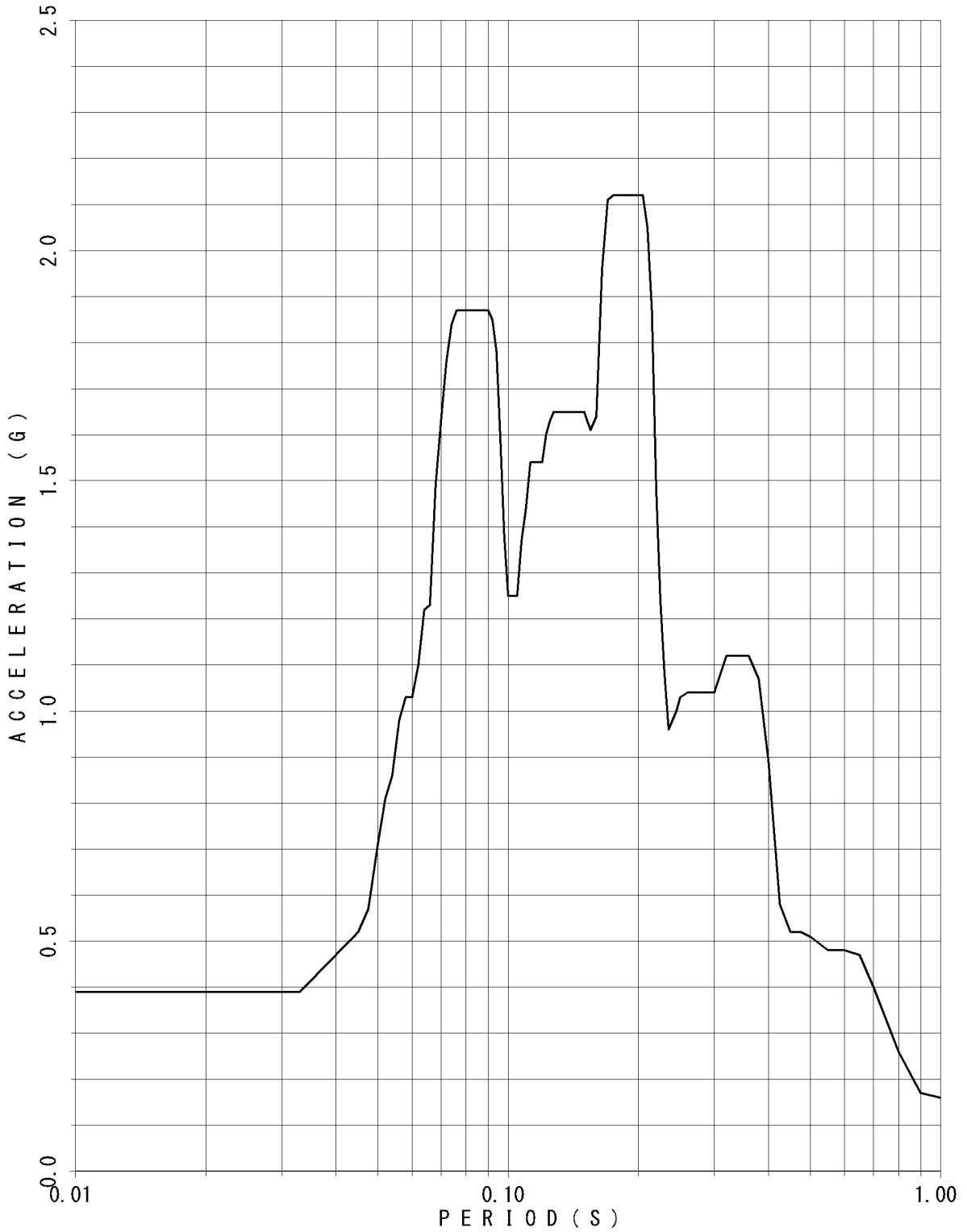

FLOOR RESPONSE SPECTRUM

UNIT NAME : KON-3/4
WAVE NAME : Ss-8
BUILDING NAME : TSC
ELEVATION : EL14.40M #TSC2
DAMPING : 2.5%

— v

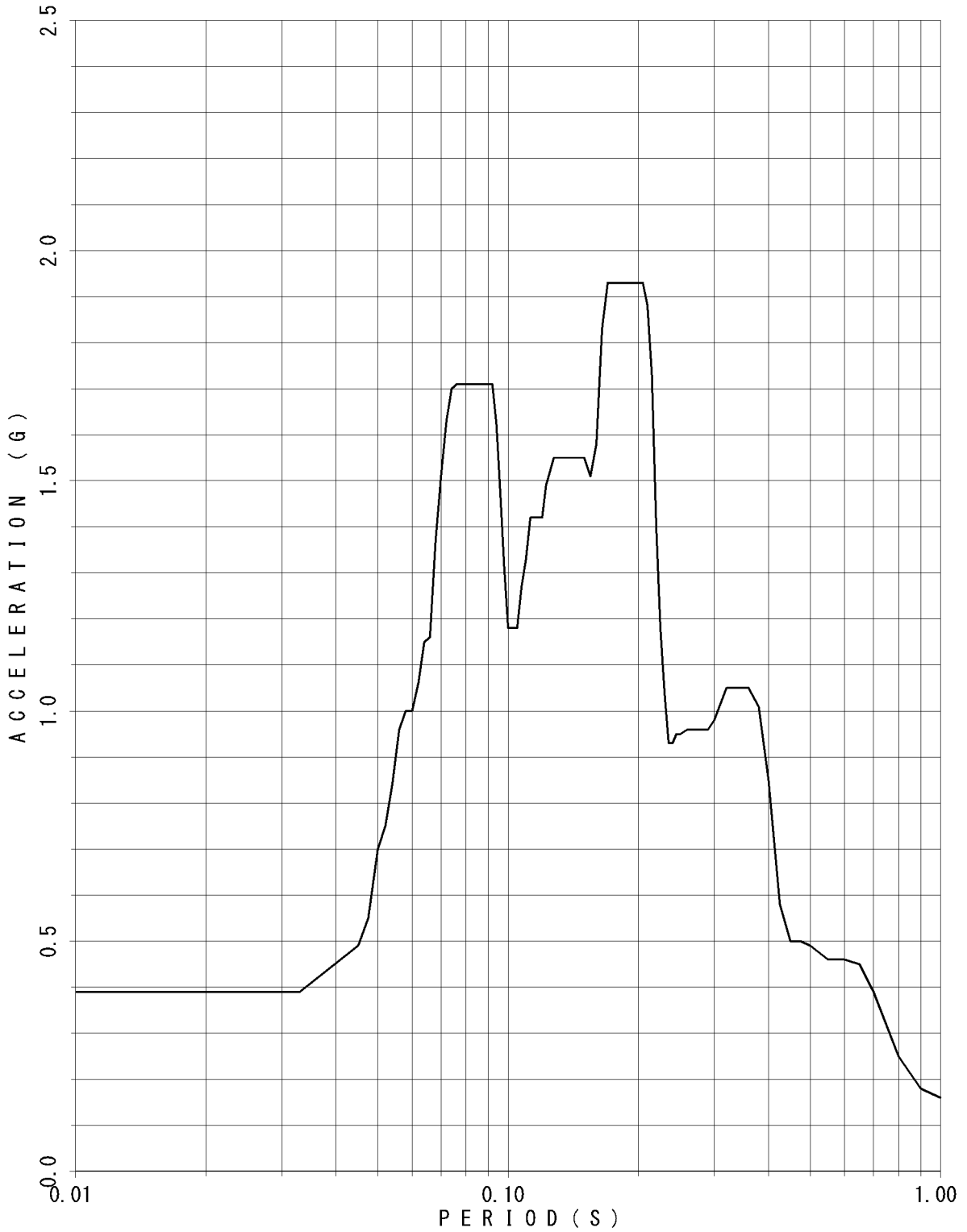

FLOOR RESPONSE SPECTRUM

UNIT NAME : KON-3/4
 WAVE NAME : Ss-8
 BUILDING NAME : TSC
 ELEVATION : EL14.40M #TSC2
 DAMPING : 3.0%

— v

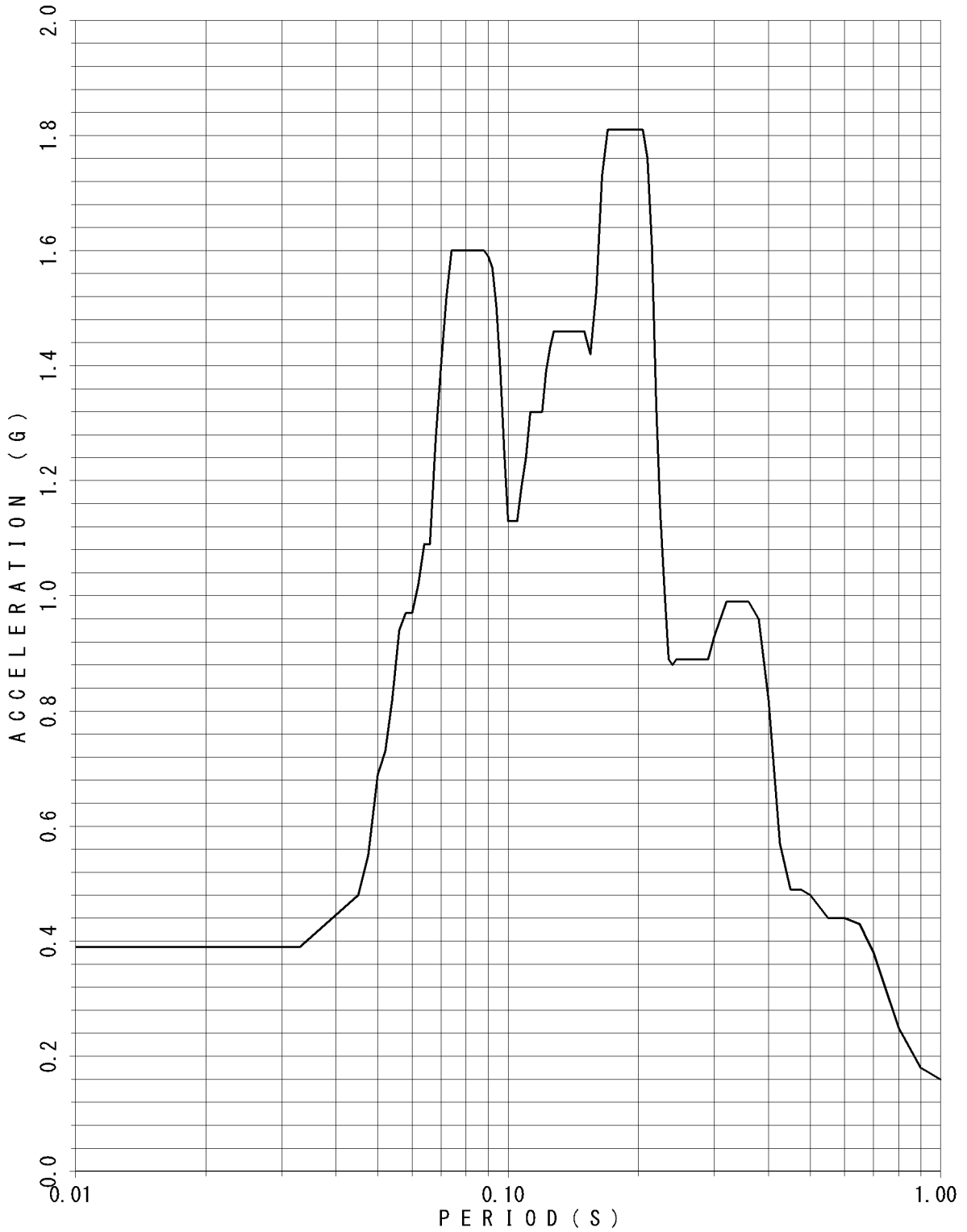

FLOOR RESPONSE SPECTRUM

UNIT NAME : KON-3/4
WAVE NAME : Ss-8
BUILDING NAME : TSC
ELEVATION : EL14.40M #TSC2
DAMPING : 4.0%

— V

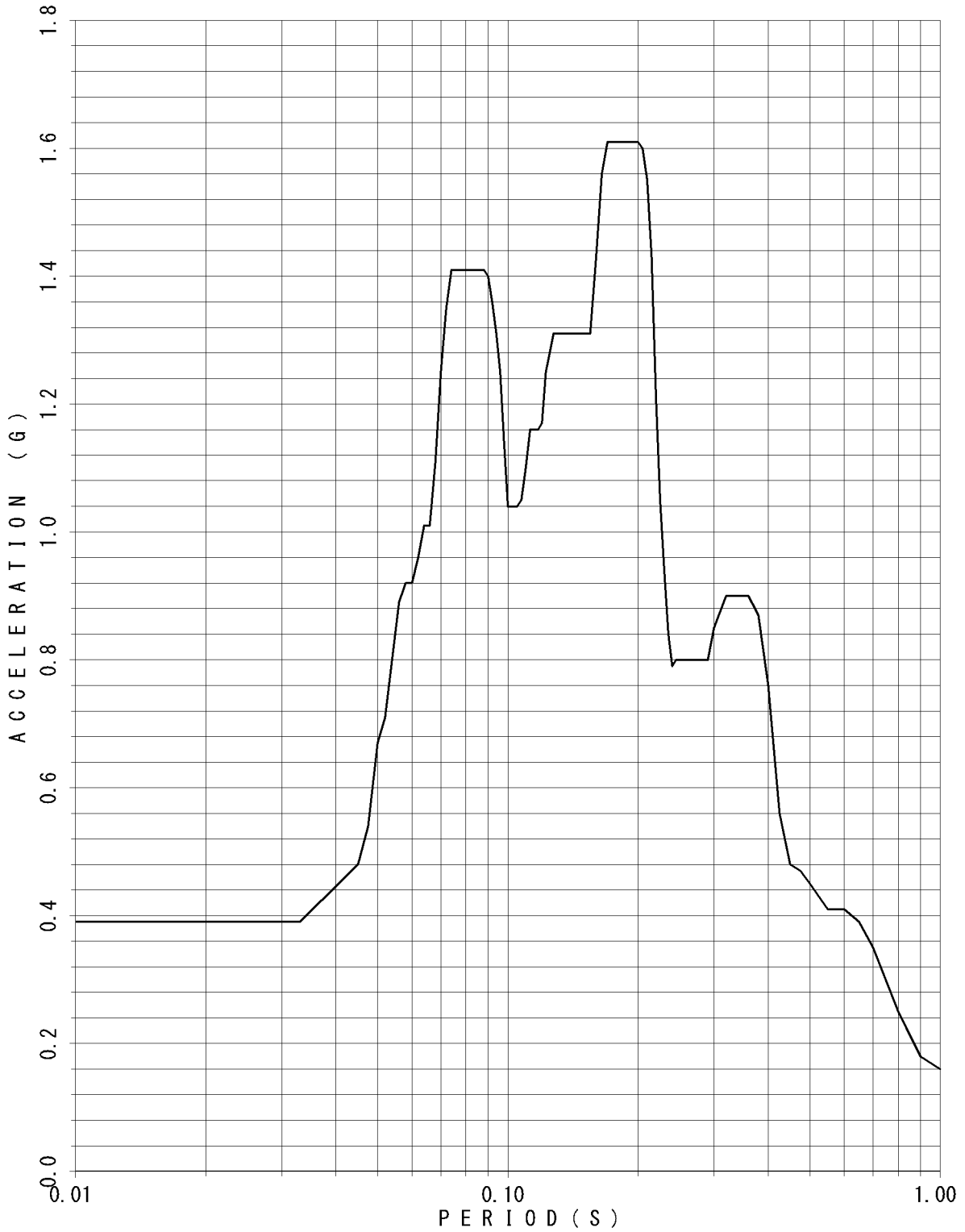

FLOOR RESPONSE SPECTRUM

UNIT NAME : KON-3/4
WAVE NAME : Ss-8
BUILDING NAME : TSC
ELEVATION : EL14.40M #TSC2
DAMPING : 5.0%

— V

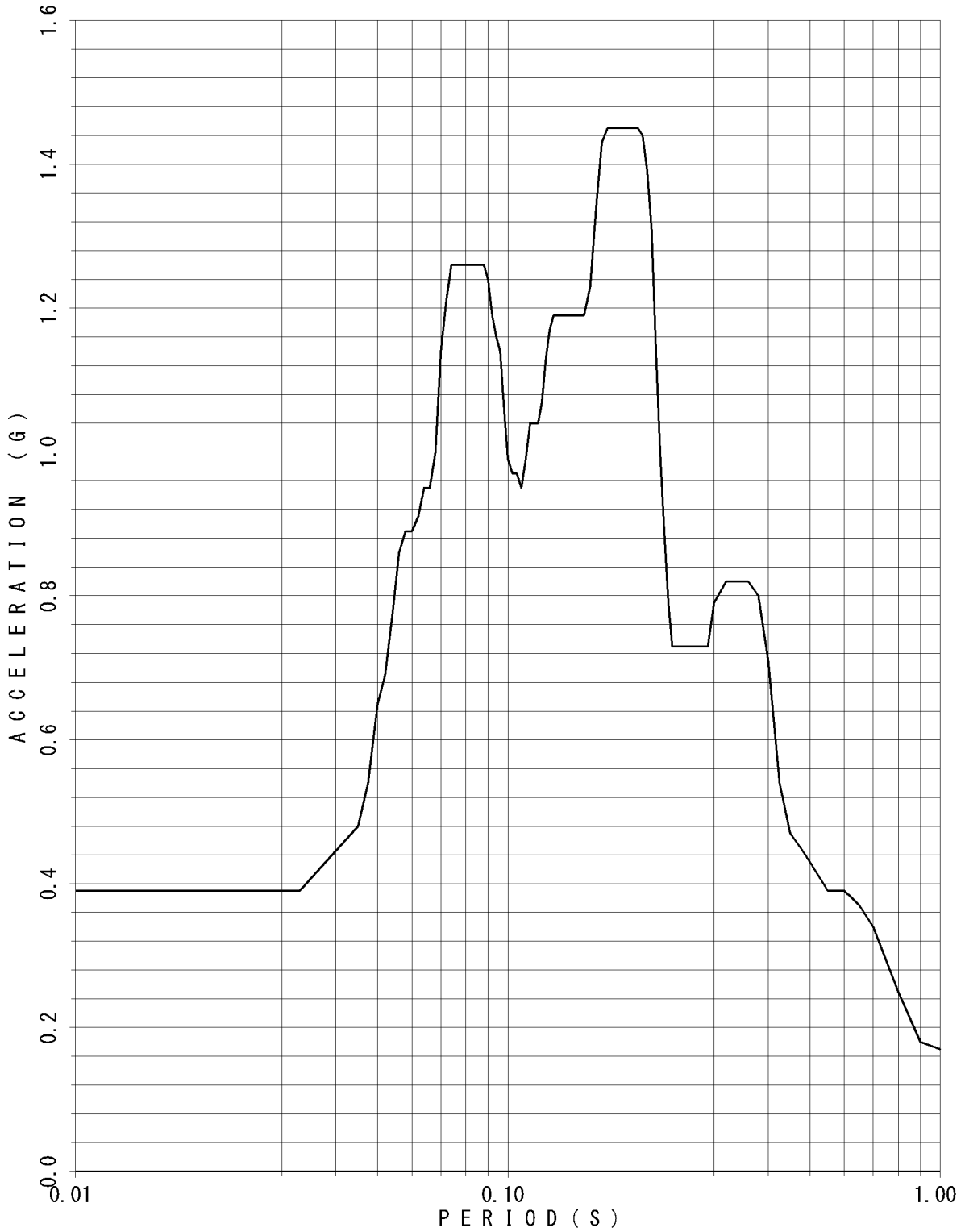

FLOOR RESPONSE SPECTRUM

UNIT NAME : KON-3/4
WAVE NAME : Ss-8
BUILDING NAME : TSC
ELEVATION : EL8.55M #TSC4
DAMPING : 0.5%

— V

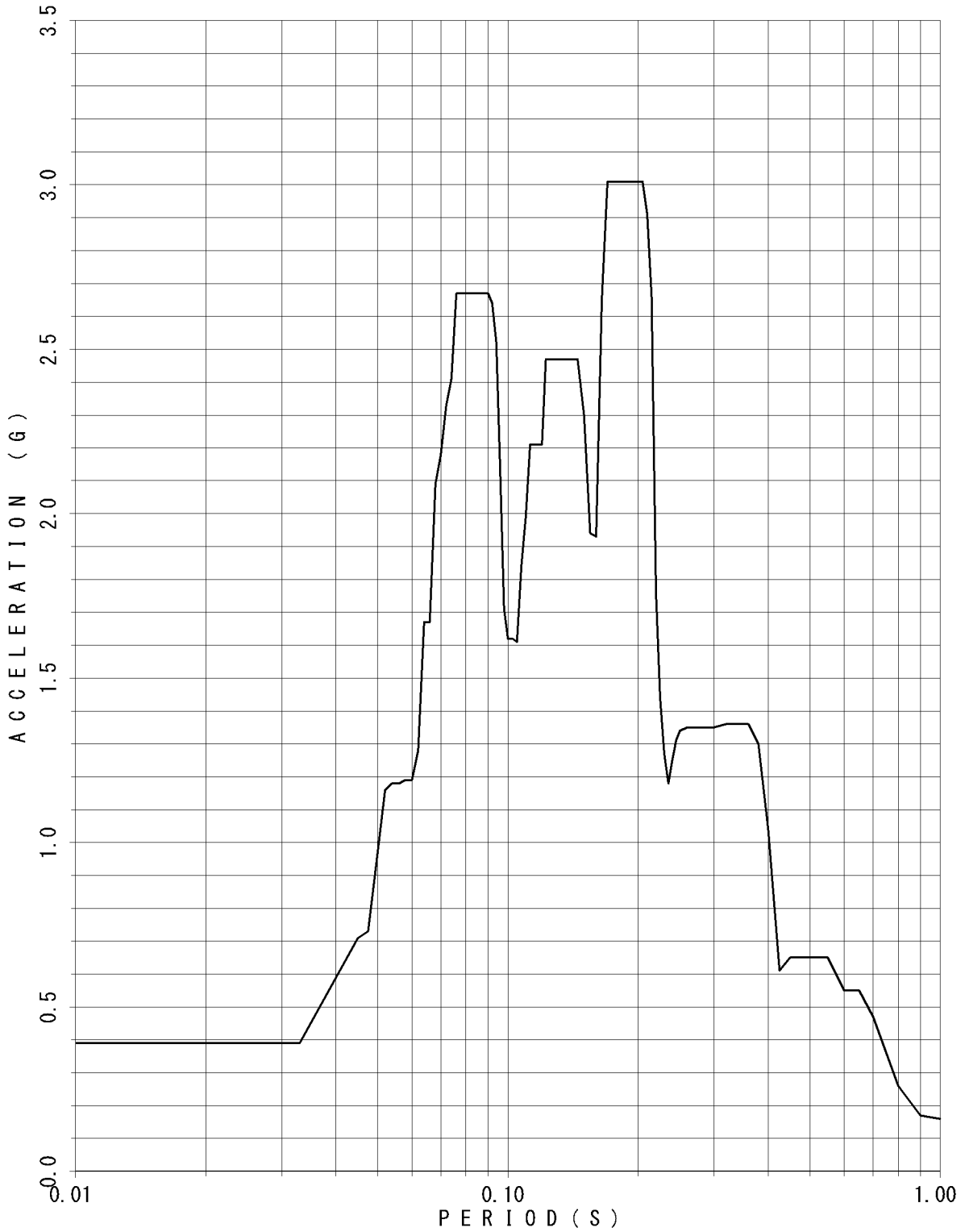

FLOOR RESPONSE SPECTRUM

UNIT NAME : KON-3/4
WAVE NAME : Ss-8
BUILDING NAME : TSC
ELEVATION : EL8.55M #TSC4
DAMPING : 1.0%

— v

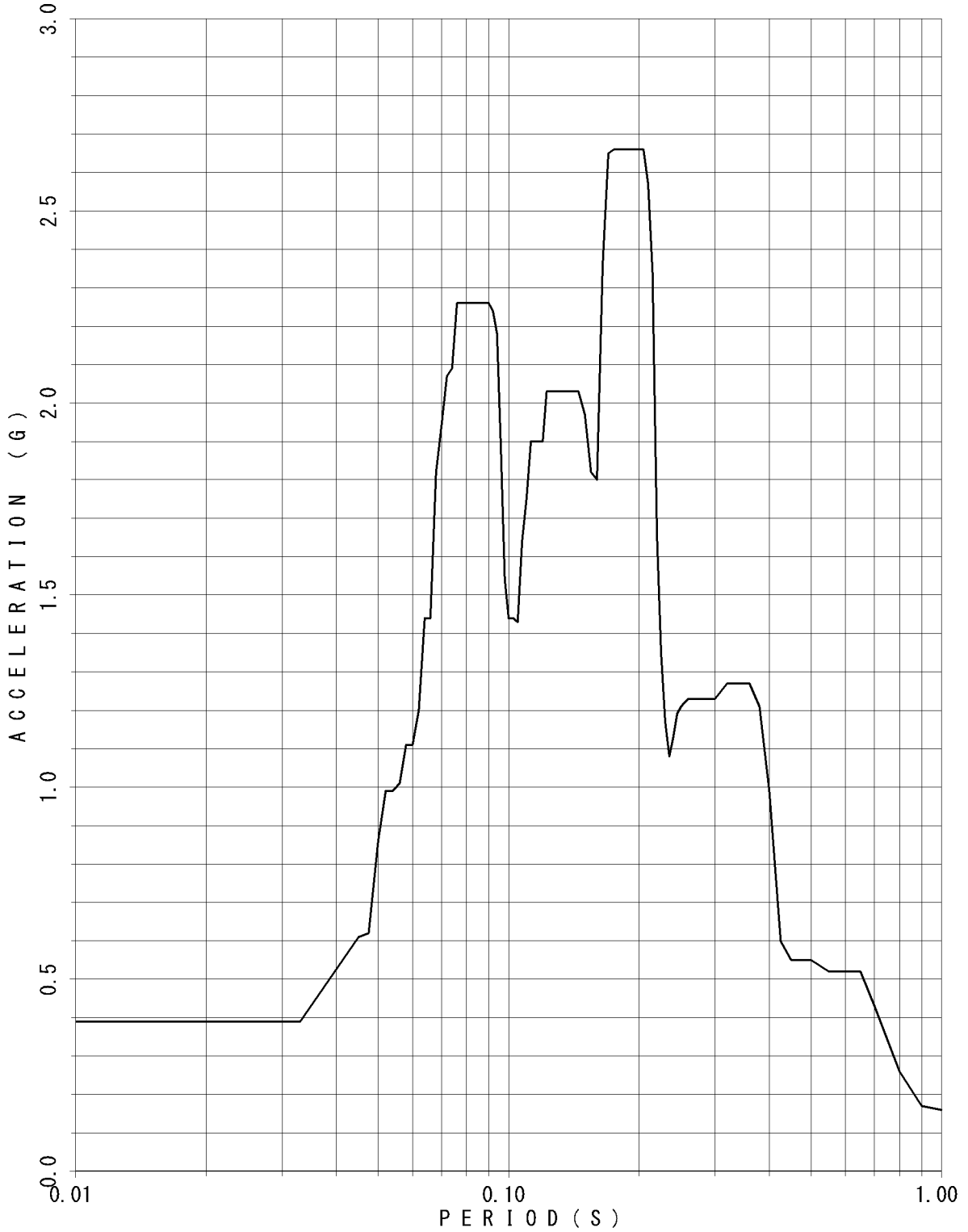

FLOOR RESPONSE SPECTRUM

UNIT NAME : KON-3/4
WAVE NAME : Ss-8
BUILDING NAME : TSC
ELEVATION : EL8.55M #TSC4
DAMPING : 1.5%

— V

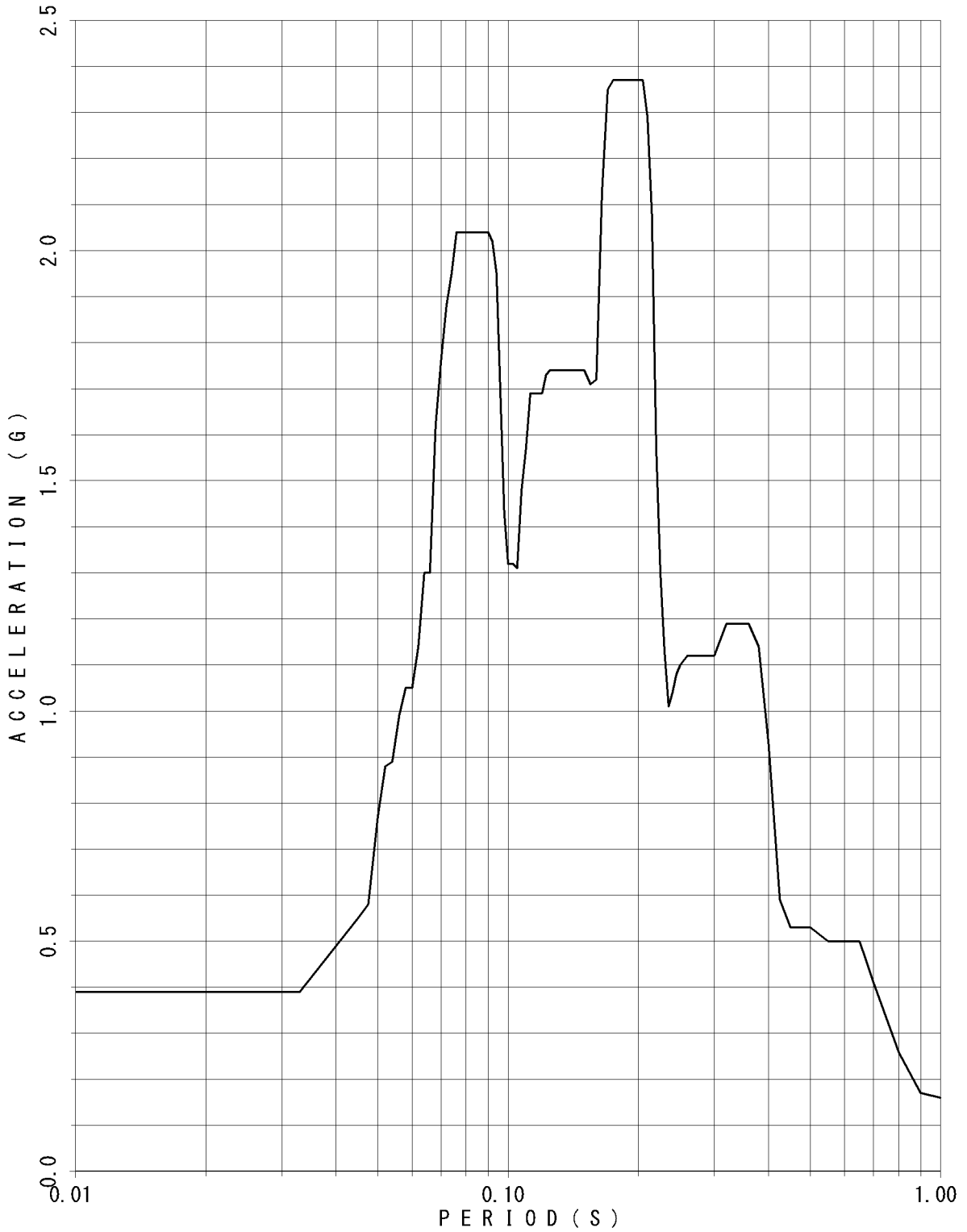

FLOOR RESPONSE SPECTRUM

UNIT NAME : KON-3/4
WAVE NAME : Ss-8
BUILDING NAME : TSC
ELEVATION : EL8.55M #TSC4
DAMPING : 2.0%

— V

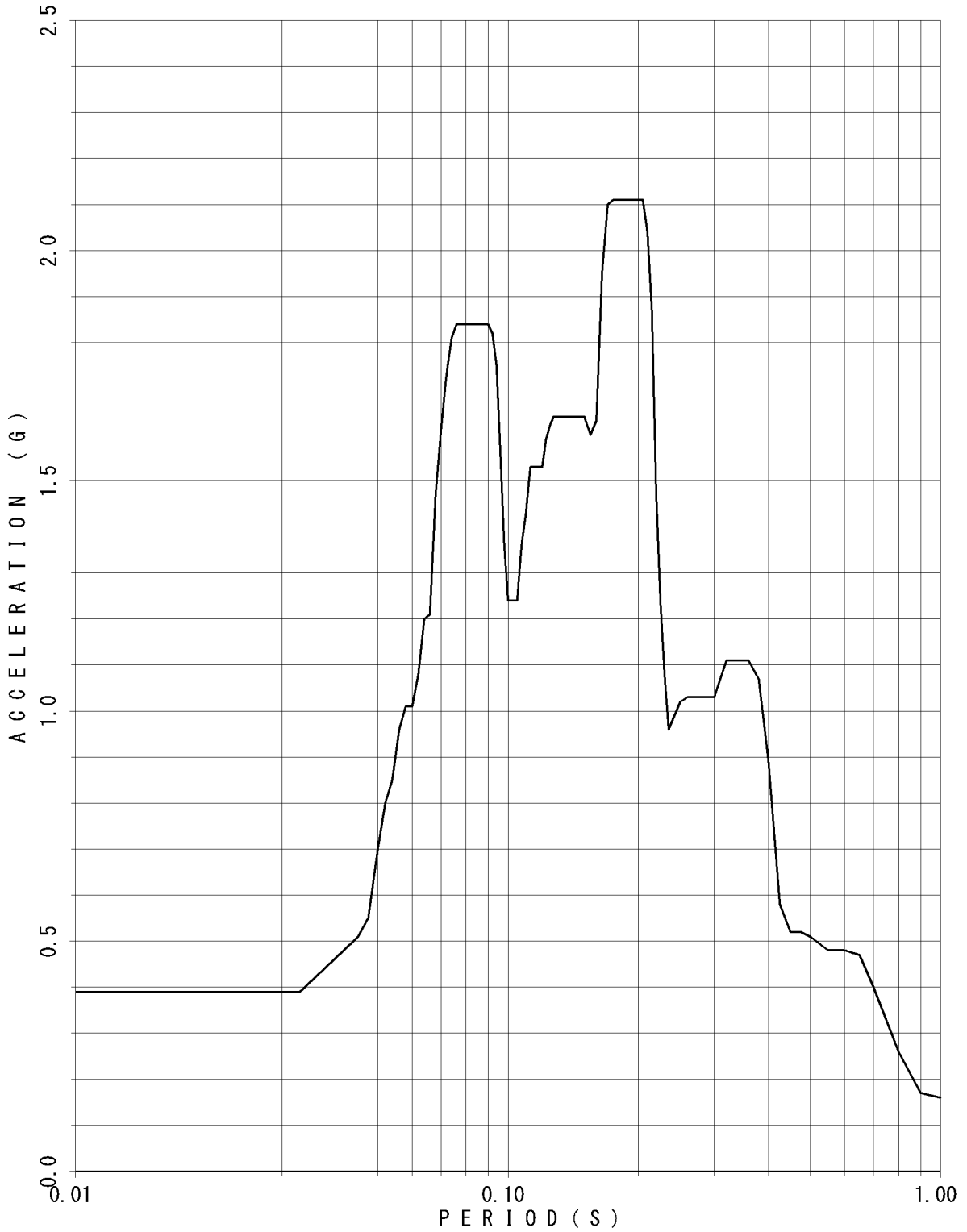

FLOOR RESPONSE SPECTRUM

UNIT NAME : KON-3/4
WAVE NAME : Ss-8
BUILDING NAME : TSC
ELEVATION : EL8.55M #TSC4
DAMPING : 2.5%

— V

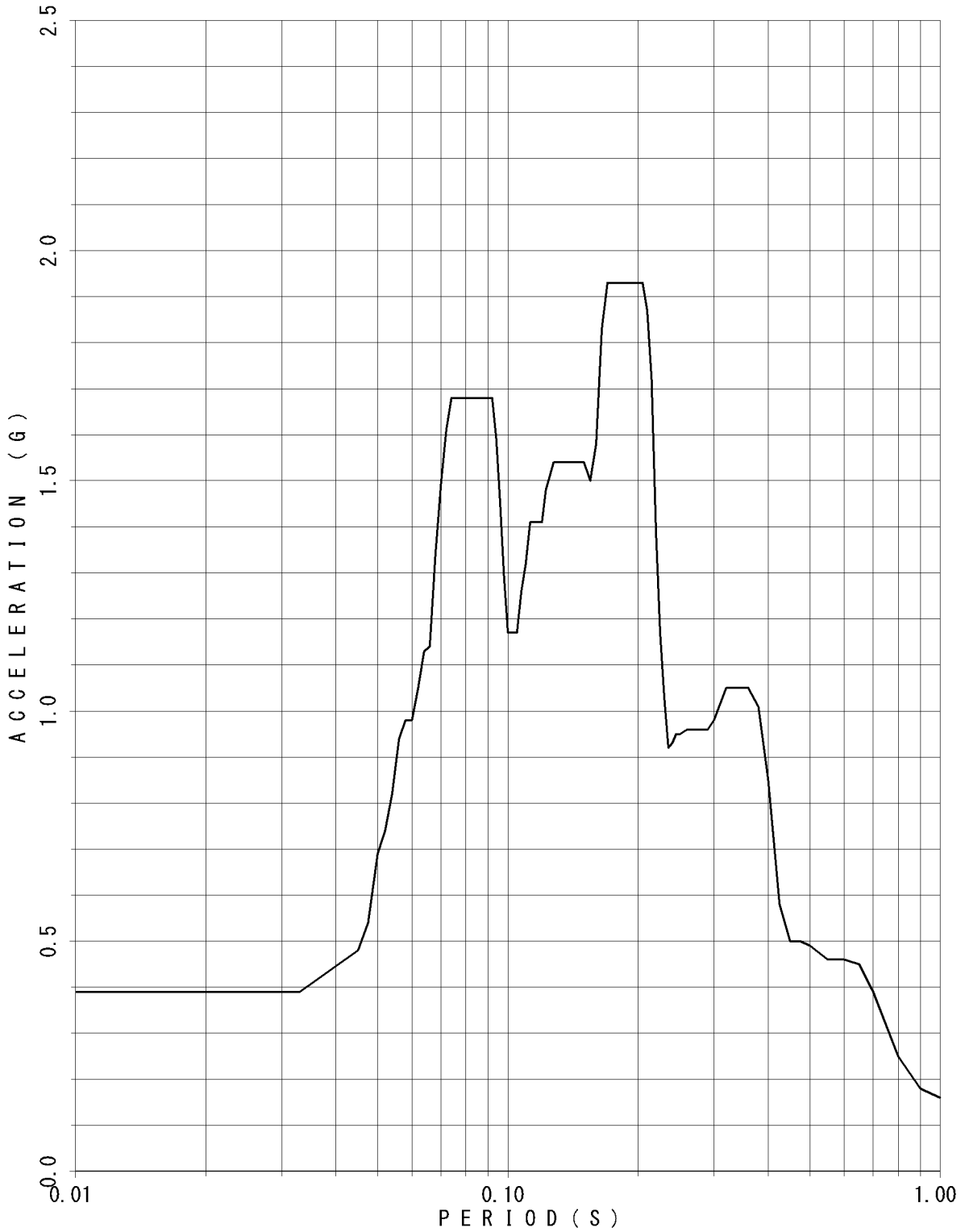

FLOOR RESPONSE SPECTRUM

UNIT NAME : KON-3/4
 WAVE NAME : Ss-8
 BUILDING NAME : TSC
 ELEVATION : EL8.55M #TSC4
 DAMPING : 3.0%

— v

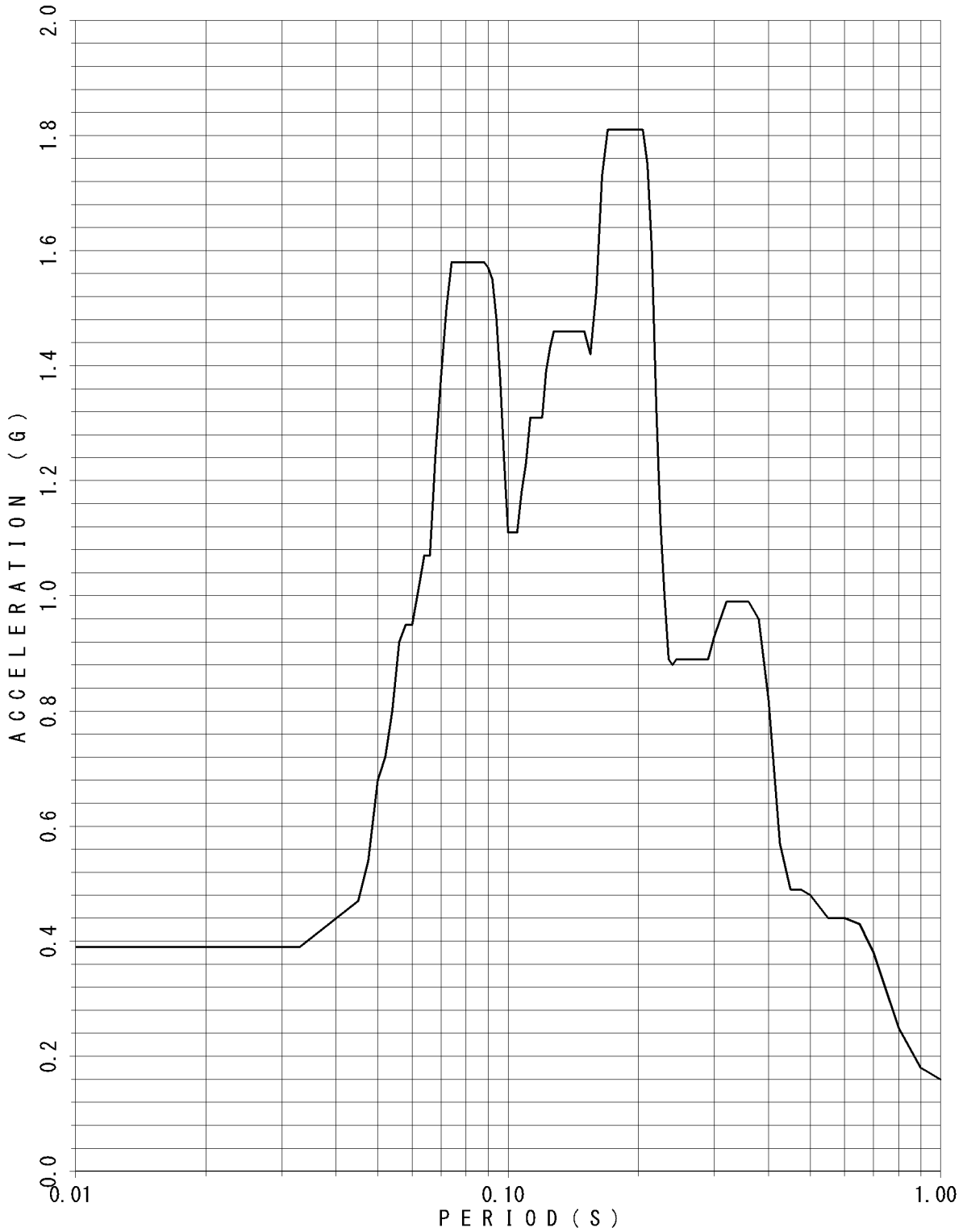

FLOOR RESPONSE SPECTRUM

UNIT NAME : KON-3/4
WAVE NAME : Ss-8
BUILDING NAME : TSC
ELEVATION : EL8.55M #TSC4
DAMPING : 4.0%

— V

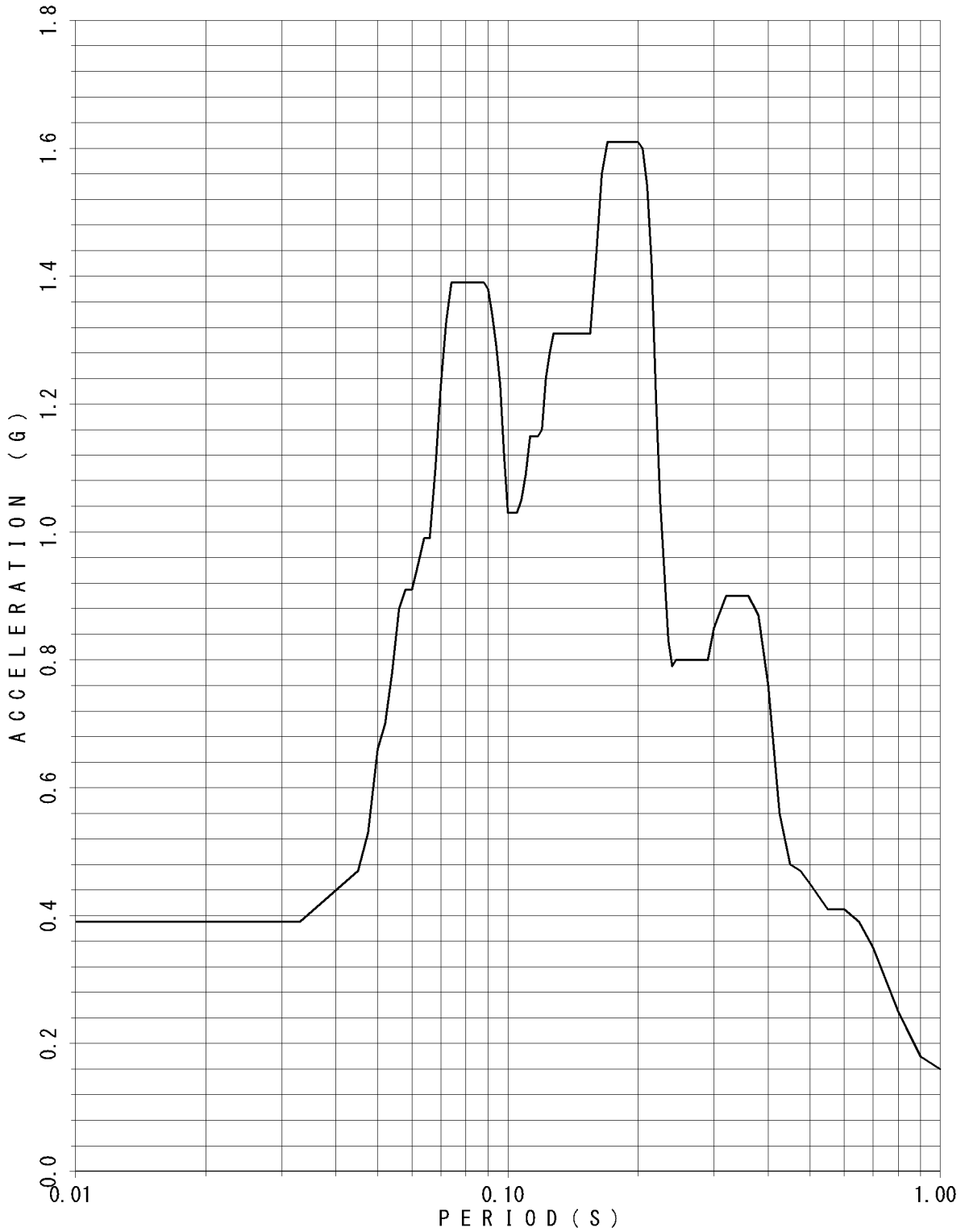

FLOOR RESPONSE SPECTRUM

UNIT NAME : KON-3/4
WAVE NAME : Ss-8
BUILDING NAME : TSC
ELEVATION : EL8.55M #TSC4
DAMPING : 5.0%

— V

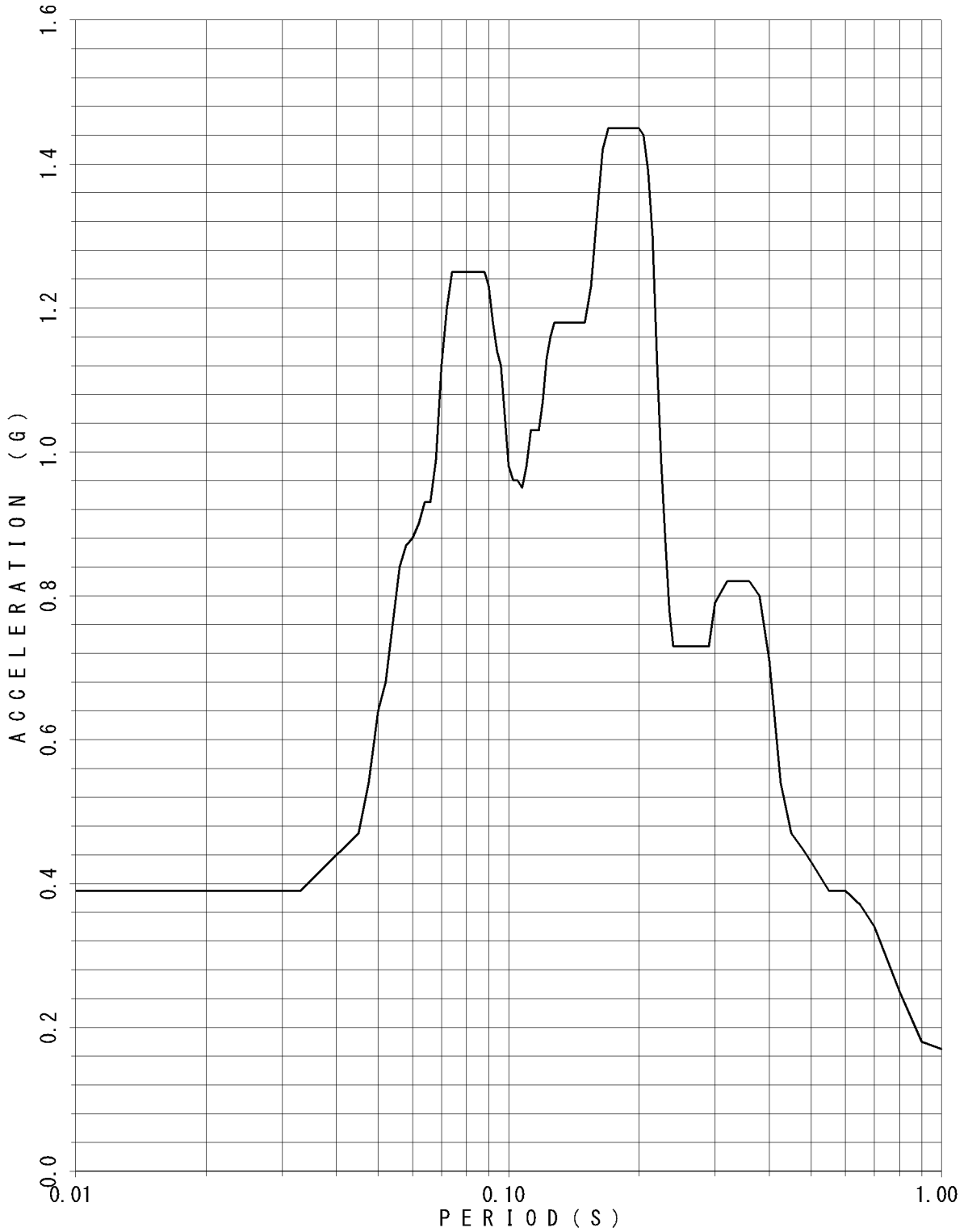

FLOOR RESPONSE SPECTRUM

UNIT NAME : KON-3/4
WAVE NAME : Ss-9
BUILDING NAME : TSC
ELEVATION : EL18.95M #TSC1
DAMPING : 0.5%

— V

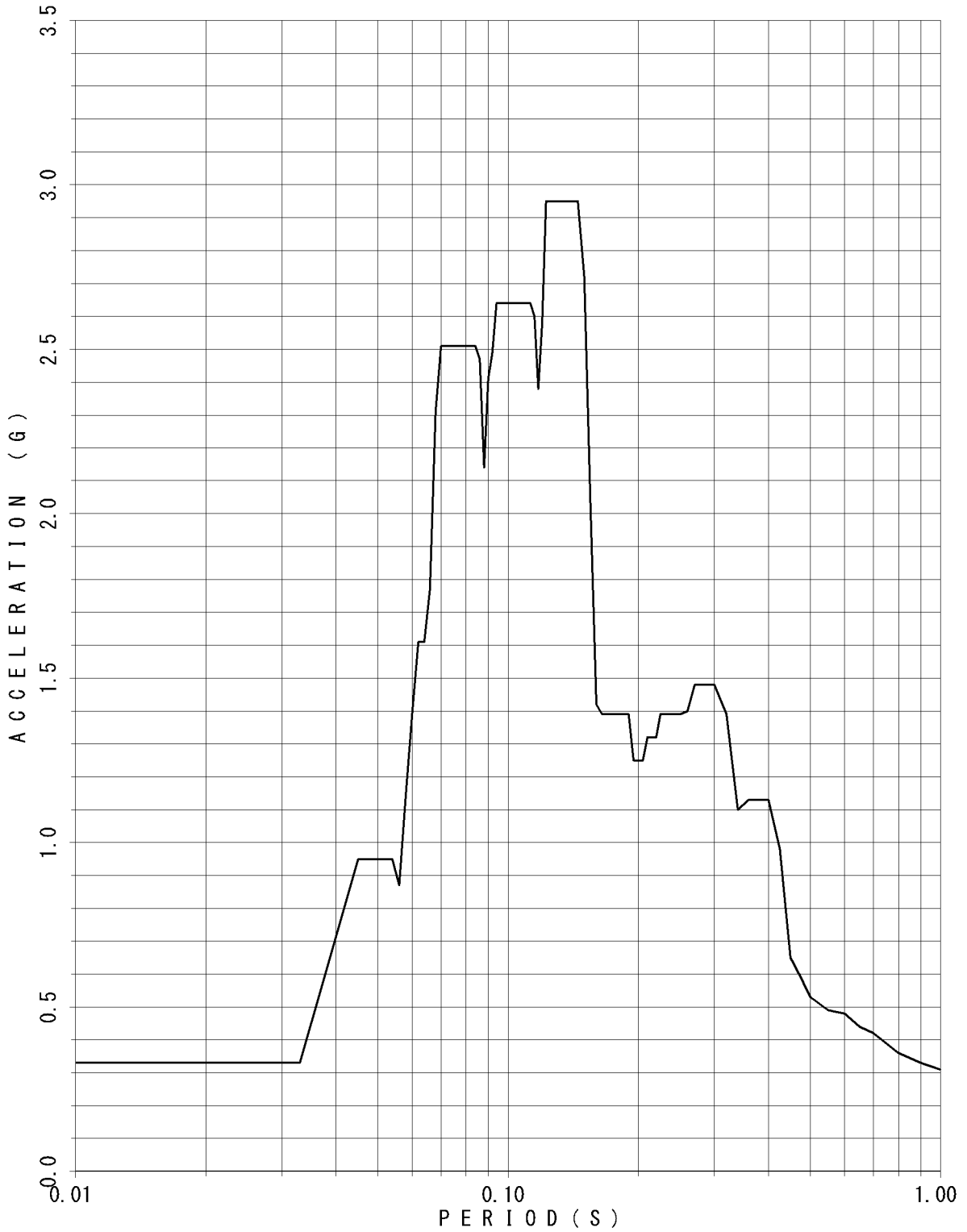

FLOOR RESPONSE SPECTRUM

UNIT NAME : KON-3/4
WAVE NAME : Ss-9
BUILDING NAME : TSC
ELEVATION : EL18.95M #TSC1
DAMPING : 1.0%

— v

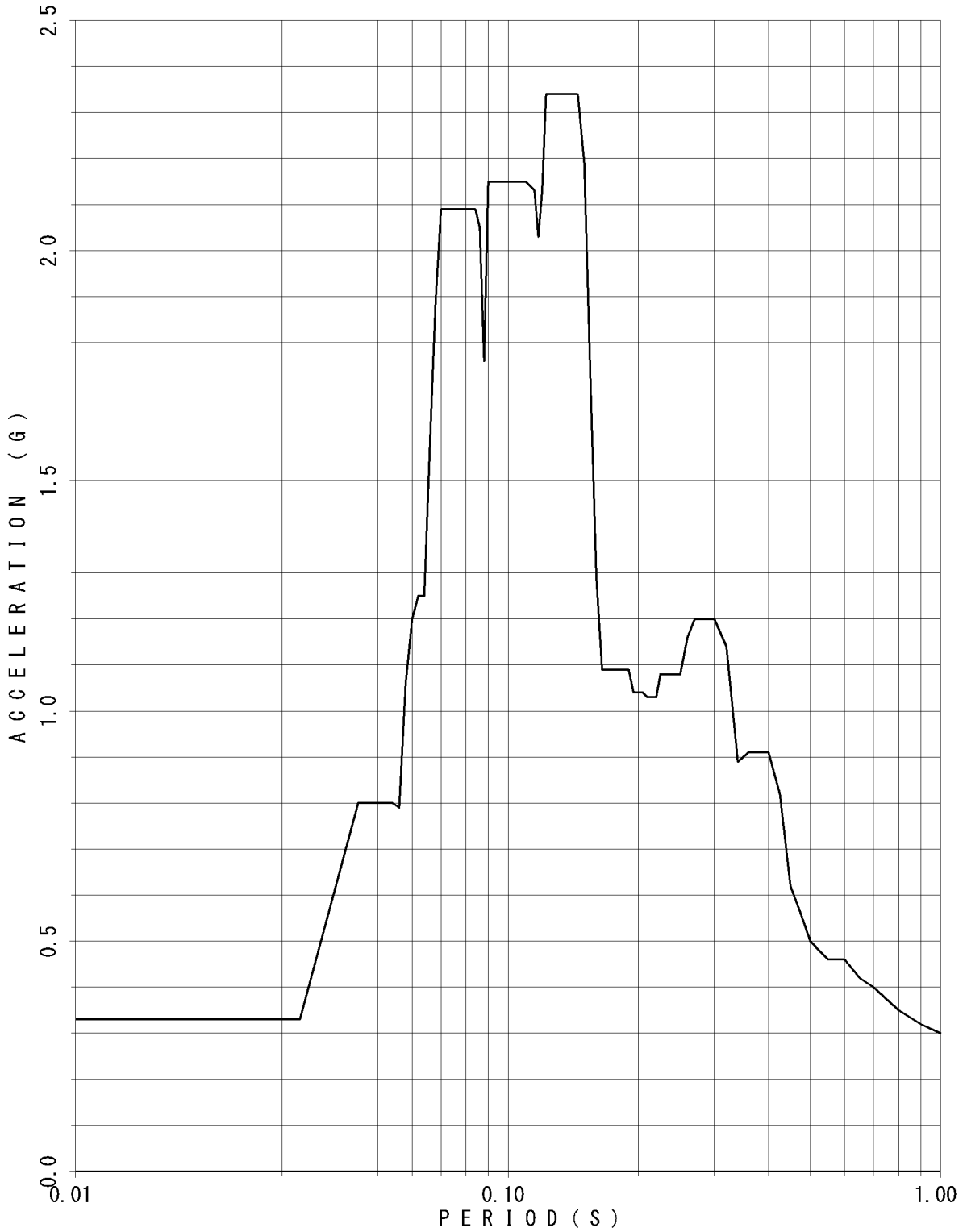

FLOOR RESPONSE SPECTRUM

UNIT NAME : KON-3/4
WAVE NAME : Ss-9
BUILDING NAME : TSC
ELEVATION : EL18.95M #TSC1
DAMPING : 1.5%

— V

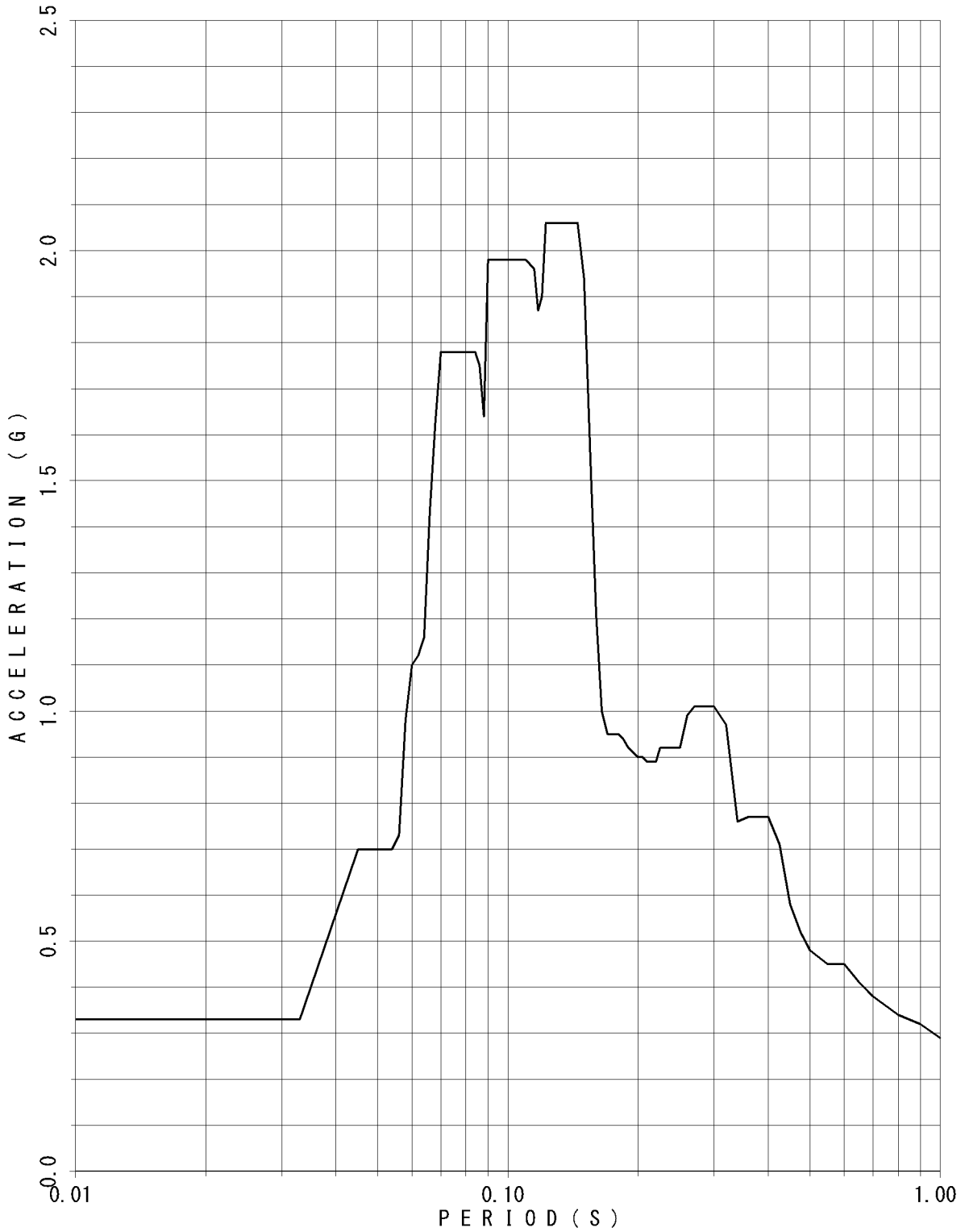

FLOOR RESPONSE SPECTRUM

UNIT NAME : KON-3/4
WAVE NAME : Ss-9
BUILDING NAME : TSC
ELEVATION : EL18.95M #TSC1
DAMPING : 2.0%

— V

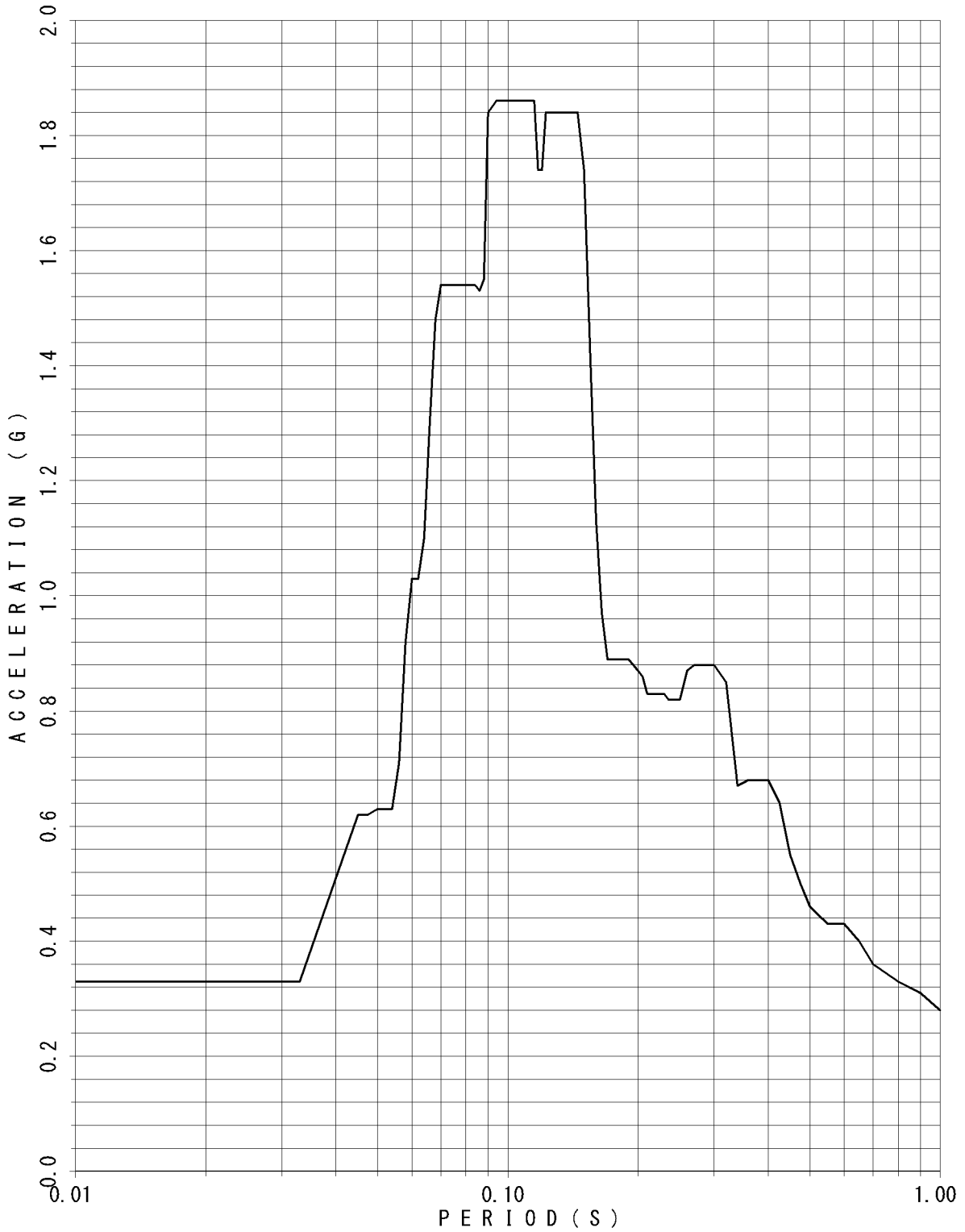

FLOOR RESPONSE SPECTRUM

UNIT NAME : KON-3/4
WAVE NAME : Ss-9
BUILDING NAME : TSC
ELEVATION : EL18.95M #TSC1
DAMPING : 2.5%

— V

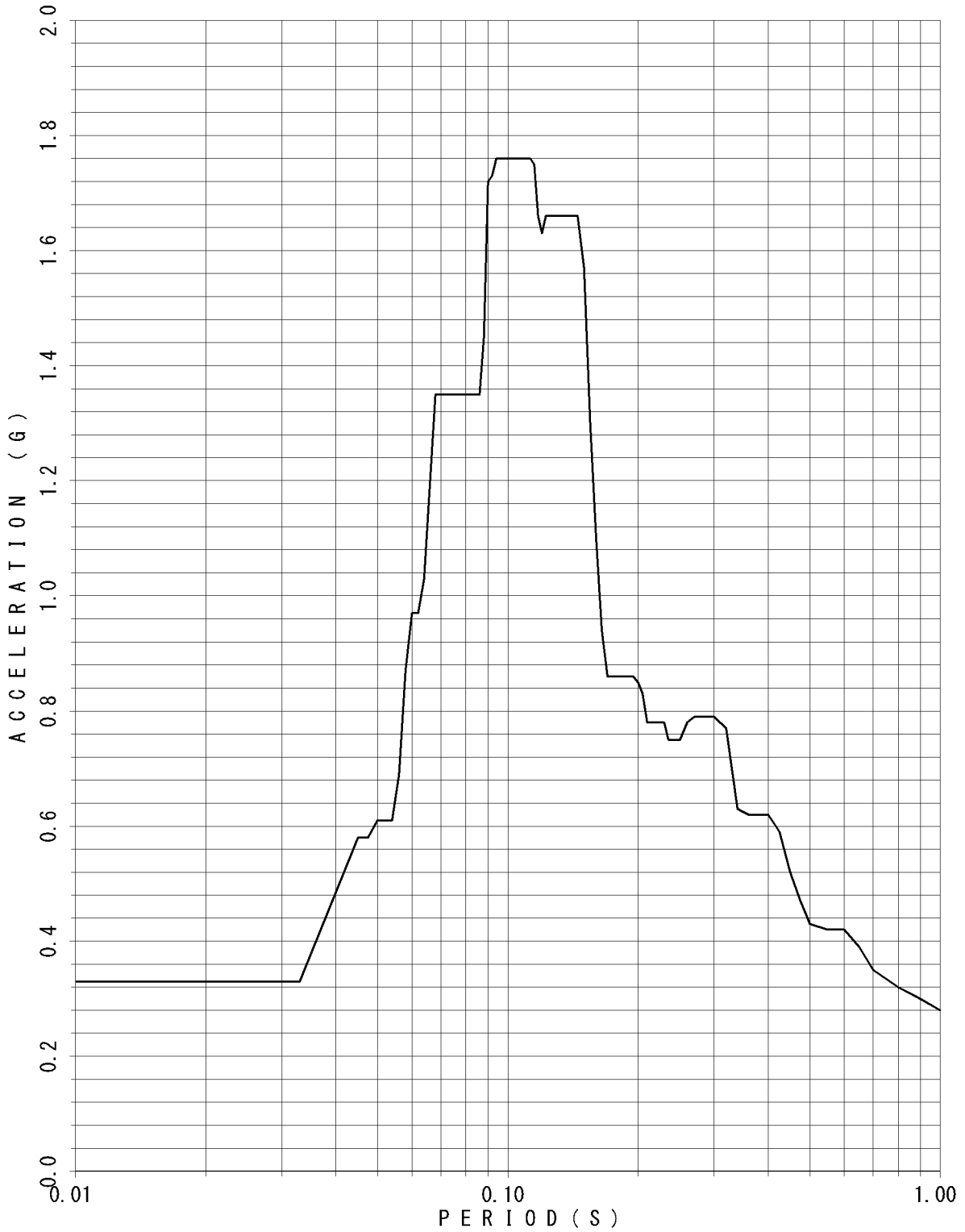

FLOOR RESPONSE SPECTRUM

UNIT NAME : KON-3/4
WAVE NAME : Ss-9
BUILDING NAME : TSC
ELEVATION : EL18.95M #TSC1
DAMPING : 3.0%

— V

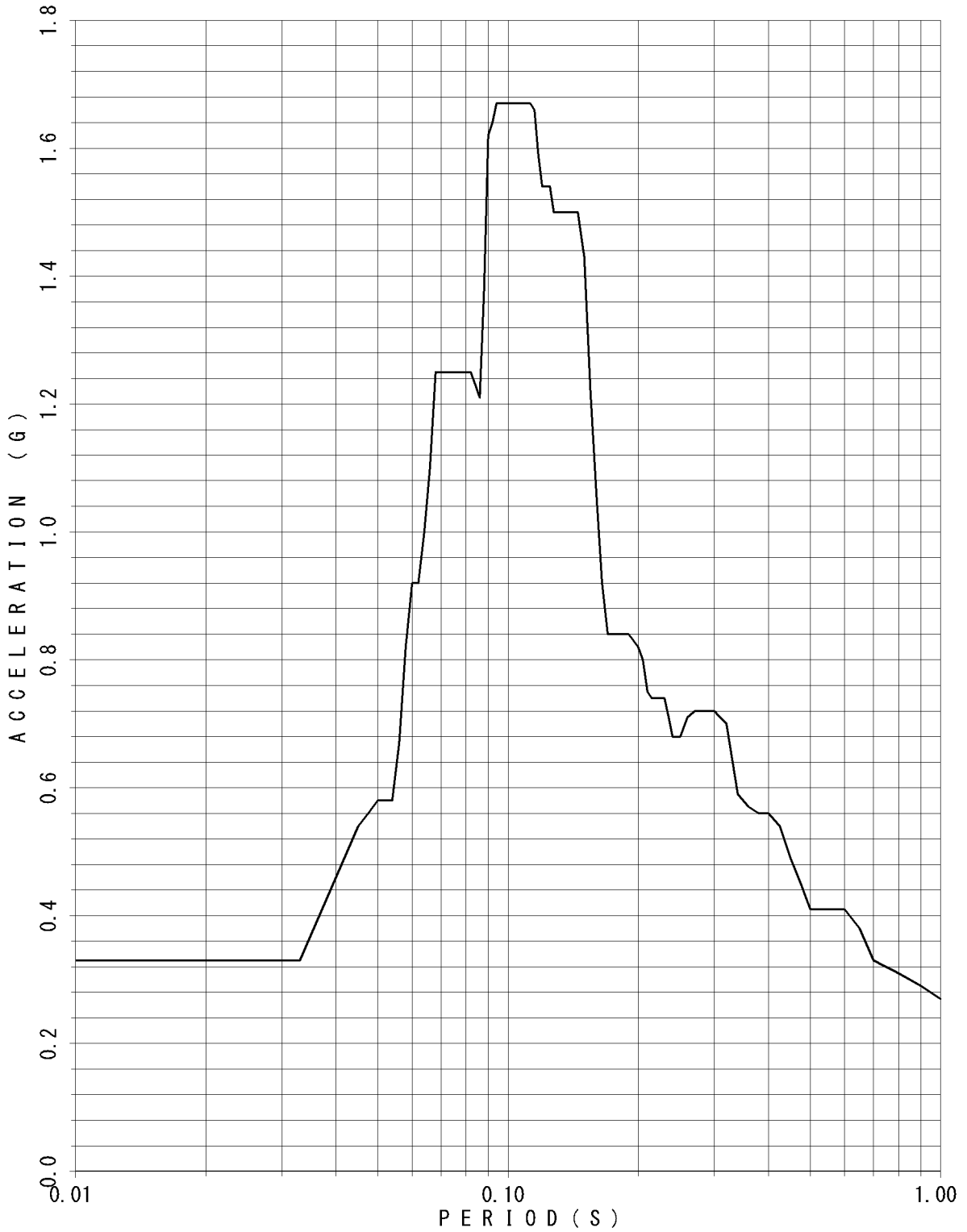

FLOOR RESPONSE SPECTRUM

UNIT NAME : KON-3/4
WAVE NAME : Ss-9
BUILDING NAME : TSC
ELEVATION : EL18.95M #TSC1
DAMPING : 4.0%

— V

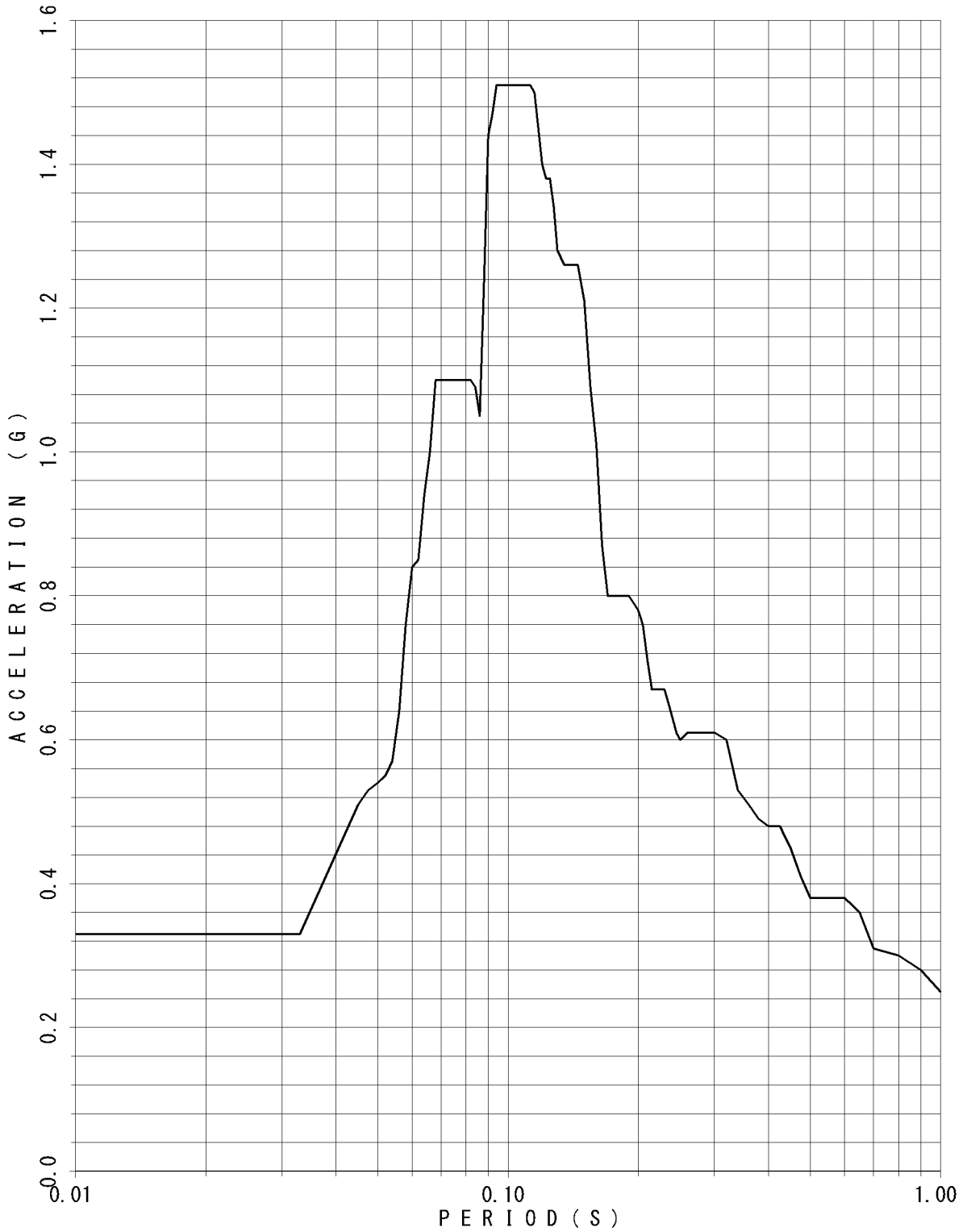

FLOOR RESPONSE SPECTRUM

UNIT NAME : KON-3/4
WAVE NAME : Ss-9
BUILDING NAME : TSC
ELEVATION : EL18.95M #TSC1
DAMPING : 5.0%

— v

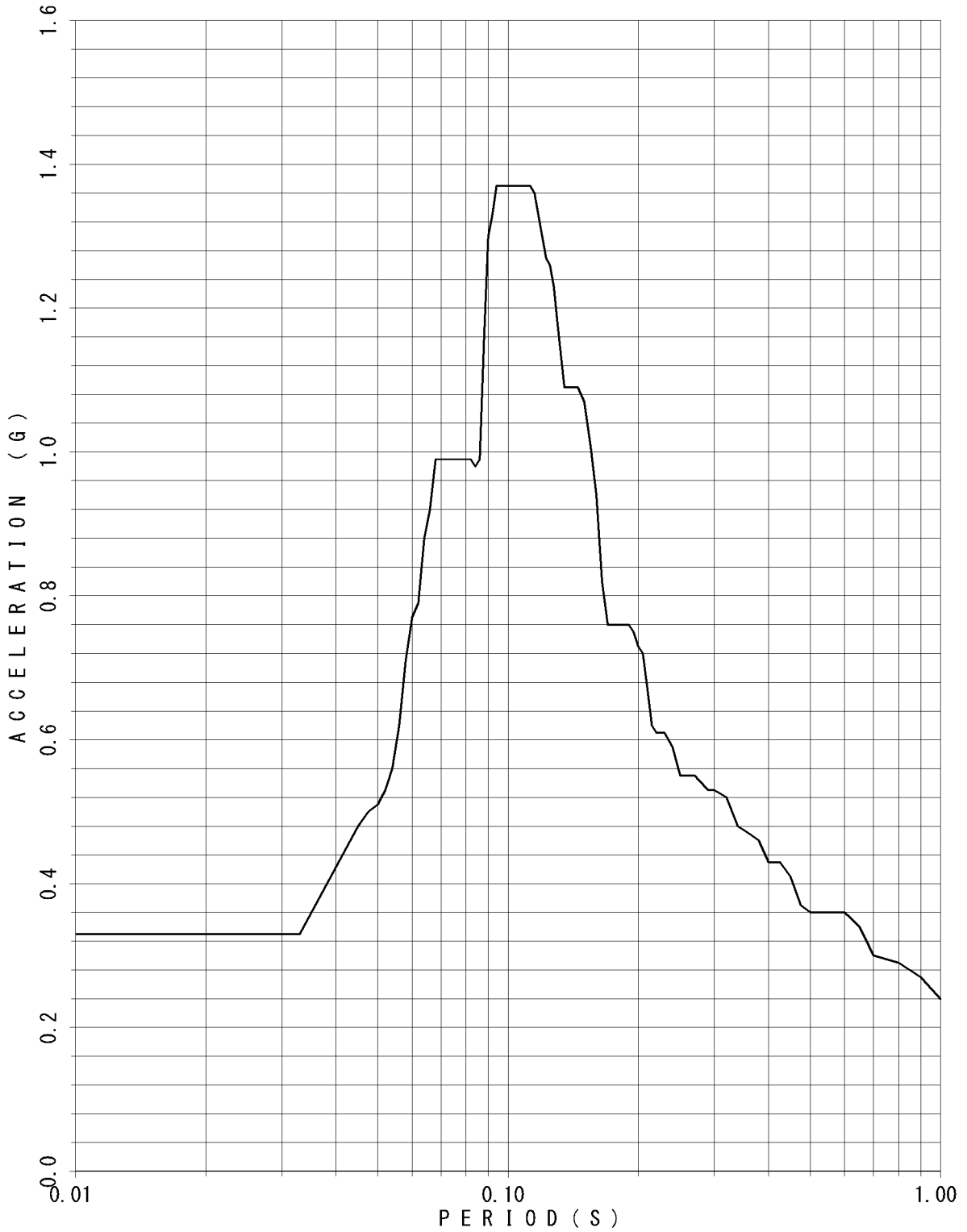

FLOOR RESPONSE SPECTRUM

UNIT NAME : KON-3/4
WAVE NAME : Ss-9
BUILDING NAME : TSC
ELEVATION : EL14.40M #TSC2
DAMPING : 0.5%

— V

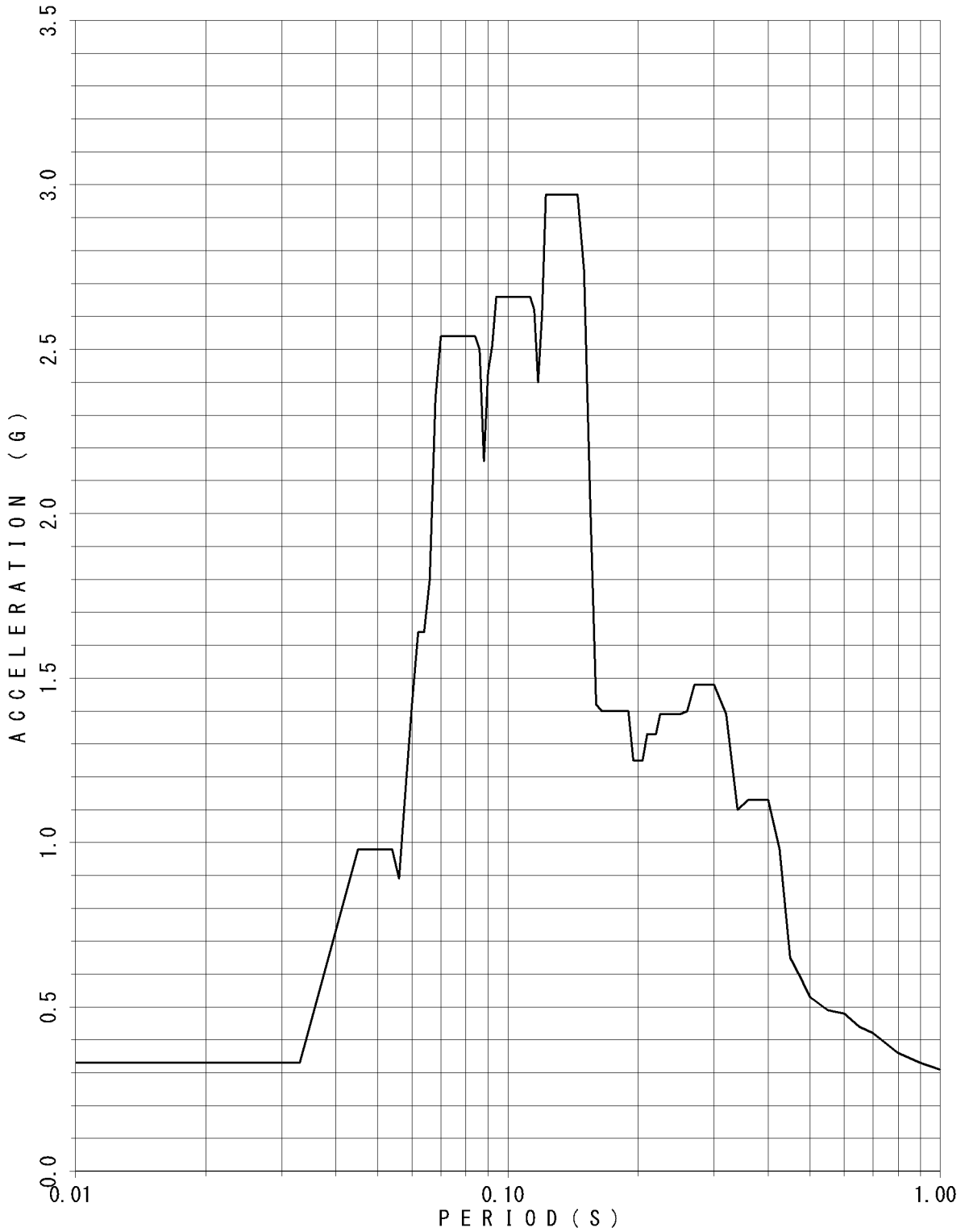

FLOOR RESPONSE SPECTRUM

UNIT NAME : KON-3/4
WAVE NAME : Ss-9
BUILDING NAME : TSC
ELEVATION : EL14.40M #TSC2
DAMPING : 1.0%

— v

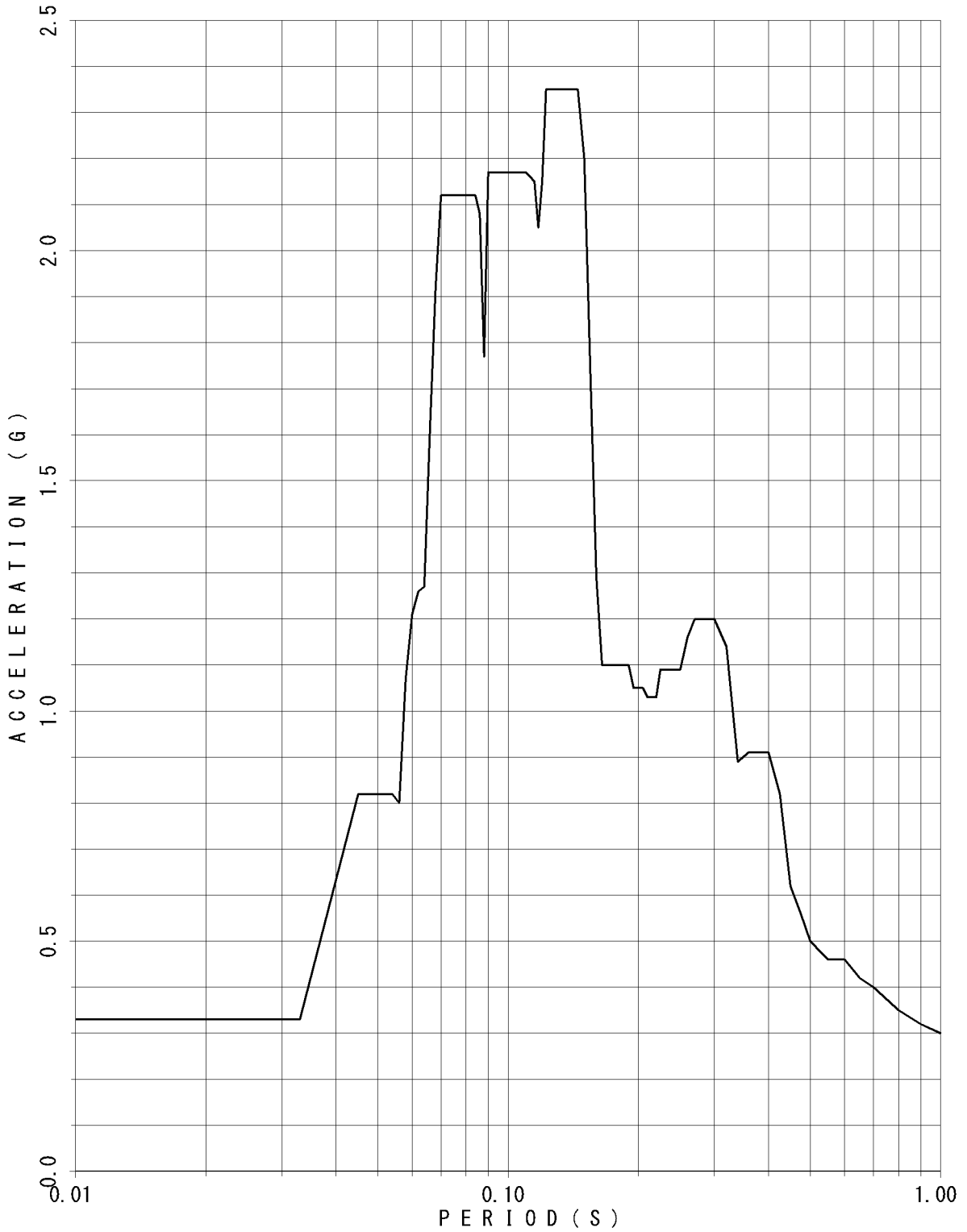

FLOOR RESPONSE SPECTRUM

UNIT NAME : KON-3/4
WAVE NAME : Ss-9
BUILDING NAME : TSC
ELEVATION : EL14.40M #TSC2
DAMPING : 1.5%

— V

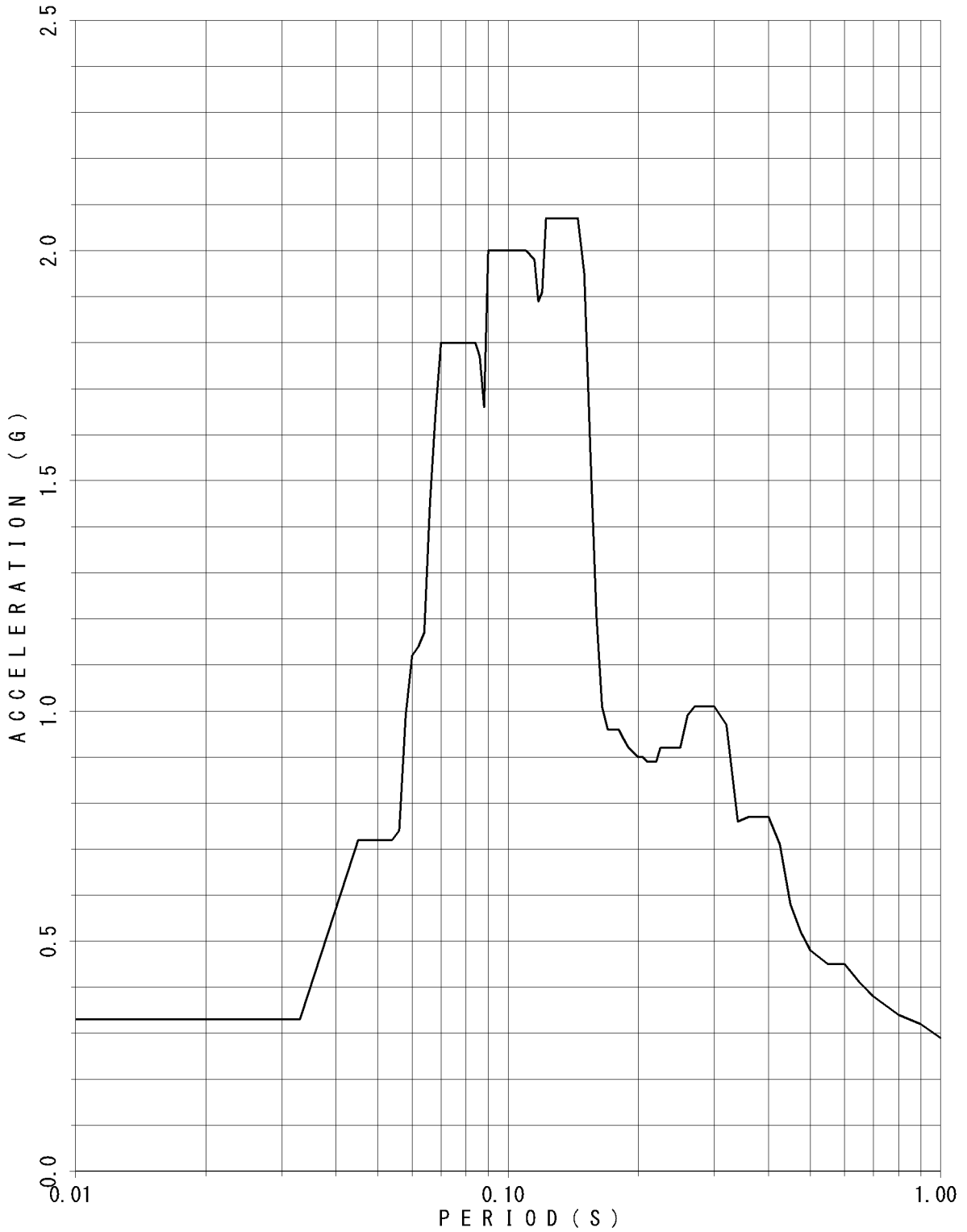

FLOOR RESPONSE SPECTRUM

UNIT NAME : KON-3/4
WAVE NAME : Ss-9
BUILDING NAME : TSC
ELEVATION : EL14.40M #TSC2
DAMPING : 2.0%

— V

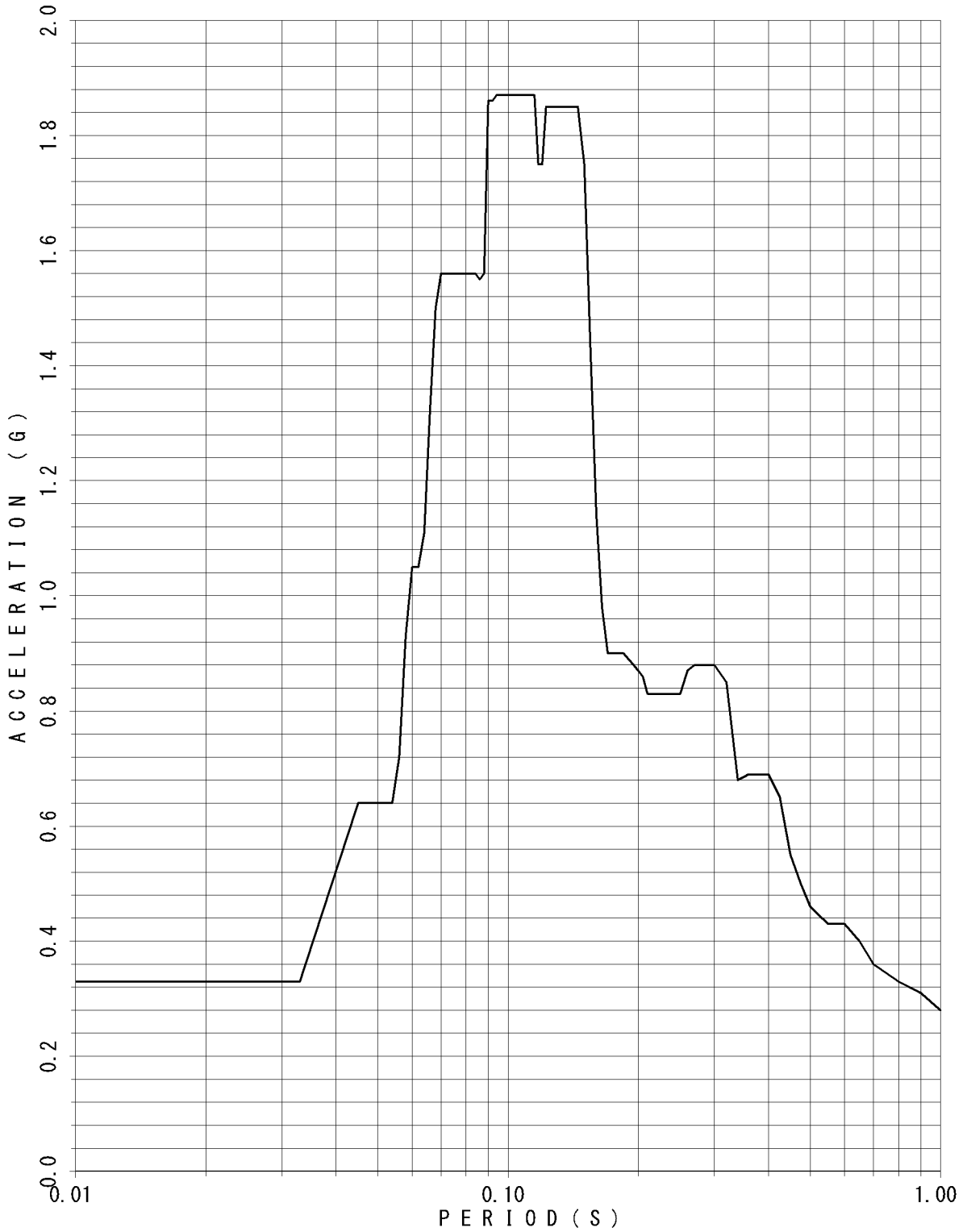

FLOOR RESPONSE SPECTRUM

UNIT NAME : KON-3/4
WAVE NAME : Ss-9
BUILDING NAME : TSC
ELEVATION : EL14.40M #TSC2
DAMPING : 2.5%

— v

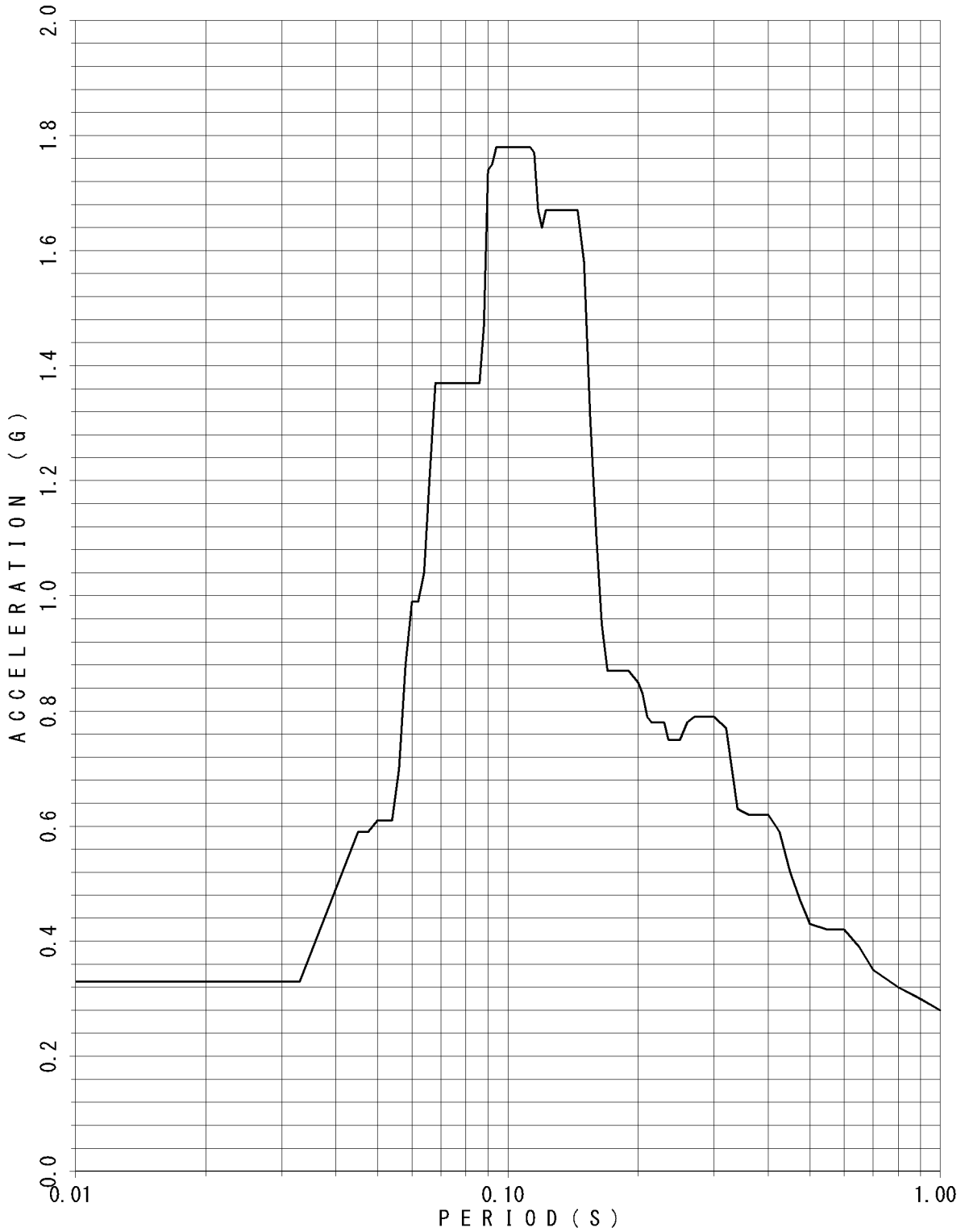

FLOOR RESPONSE SPECTRUM

UNIT NAME : KON-3/4
WAVE NAME : Ss-9
BUILDING NAME : TSC
ELEVATION : EL14.40M #TSC2
DAMPING : 3.0%

— V

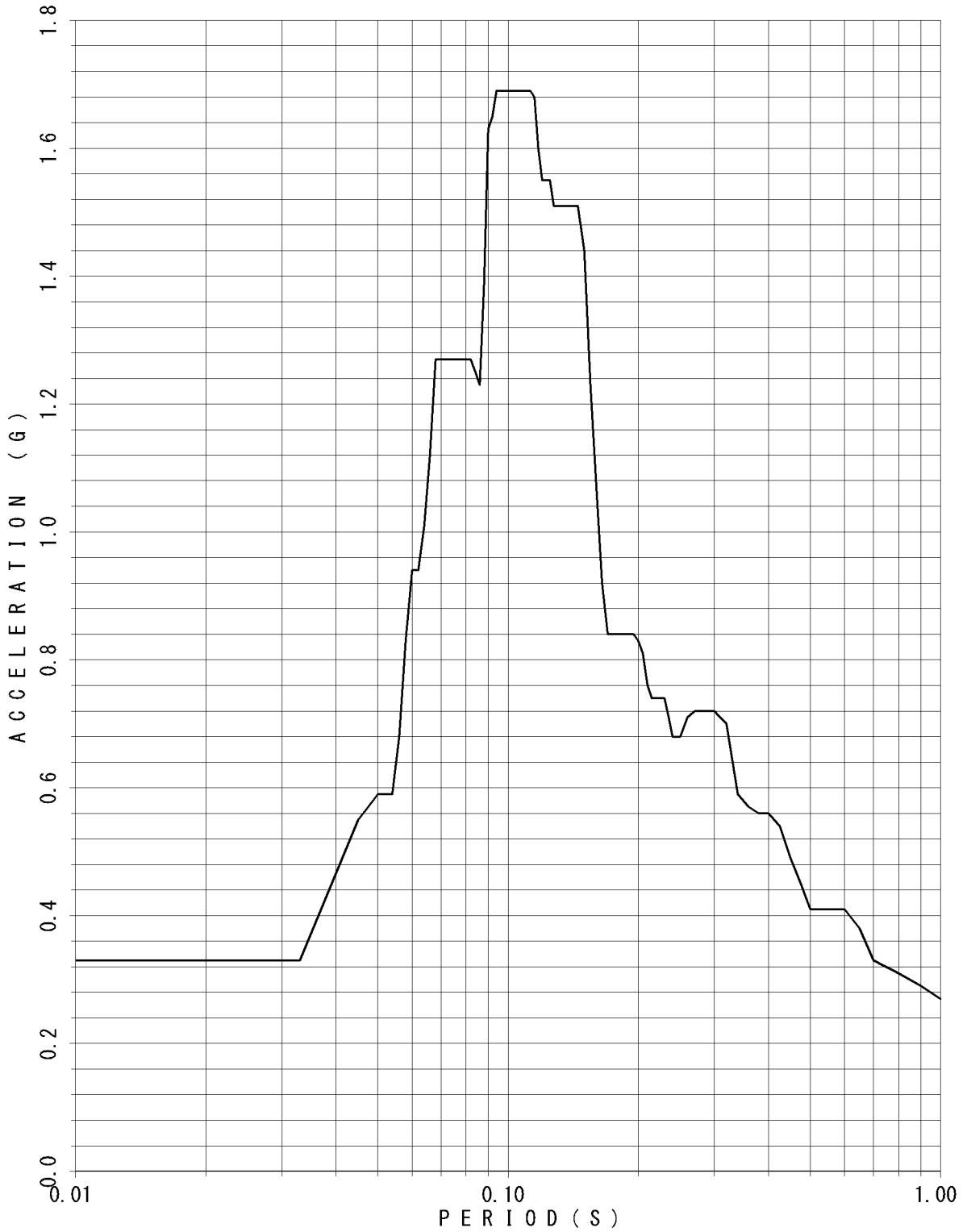

FLOOR RESPONSE SPECTRUM

UNIT NAME : KON-3/4
 WAVE NAME : Ss-9
 BUILDING NAME : TSC
 ELEVATION : EL14.40M #TSC2
 DAMPING : 4.0%

— v

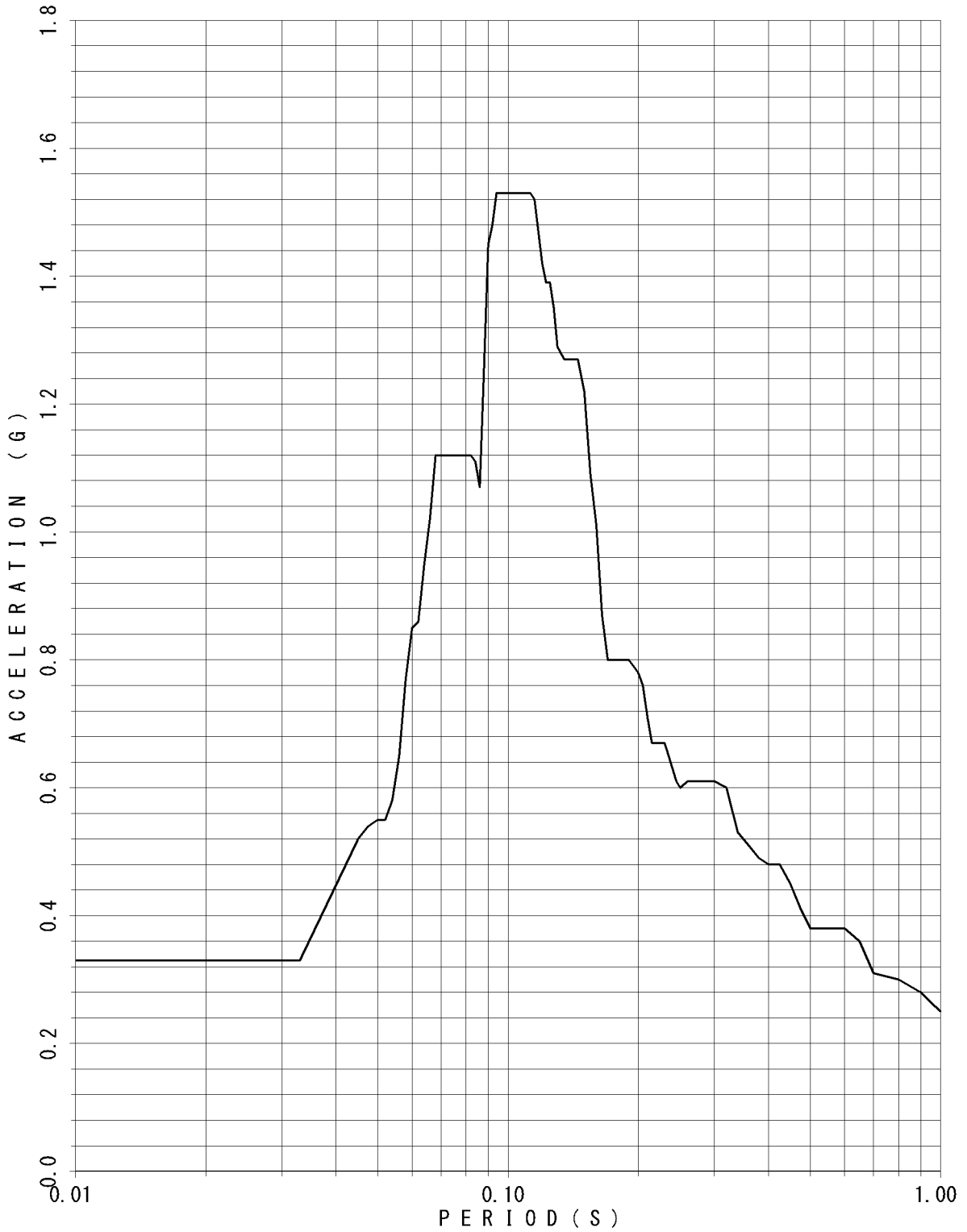

FLOOR RESPONSE SPECTRUM

UNIT NAME : KON-3/4
WAVE NAME : Ss-9
BUILDING NAME : TSC
ELEVATION : EL14.40M #TSC2
DAMPING : 5.0%

— V

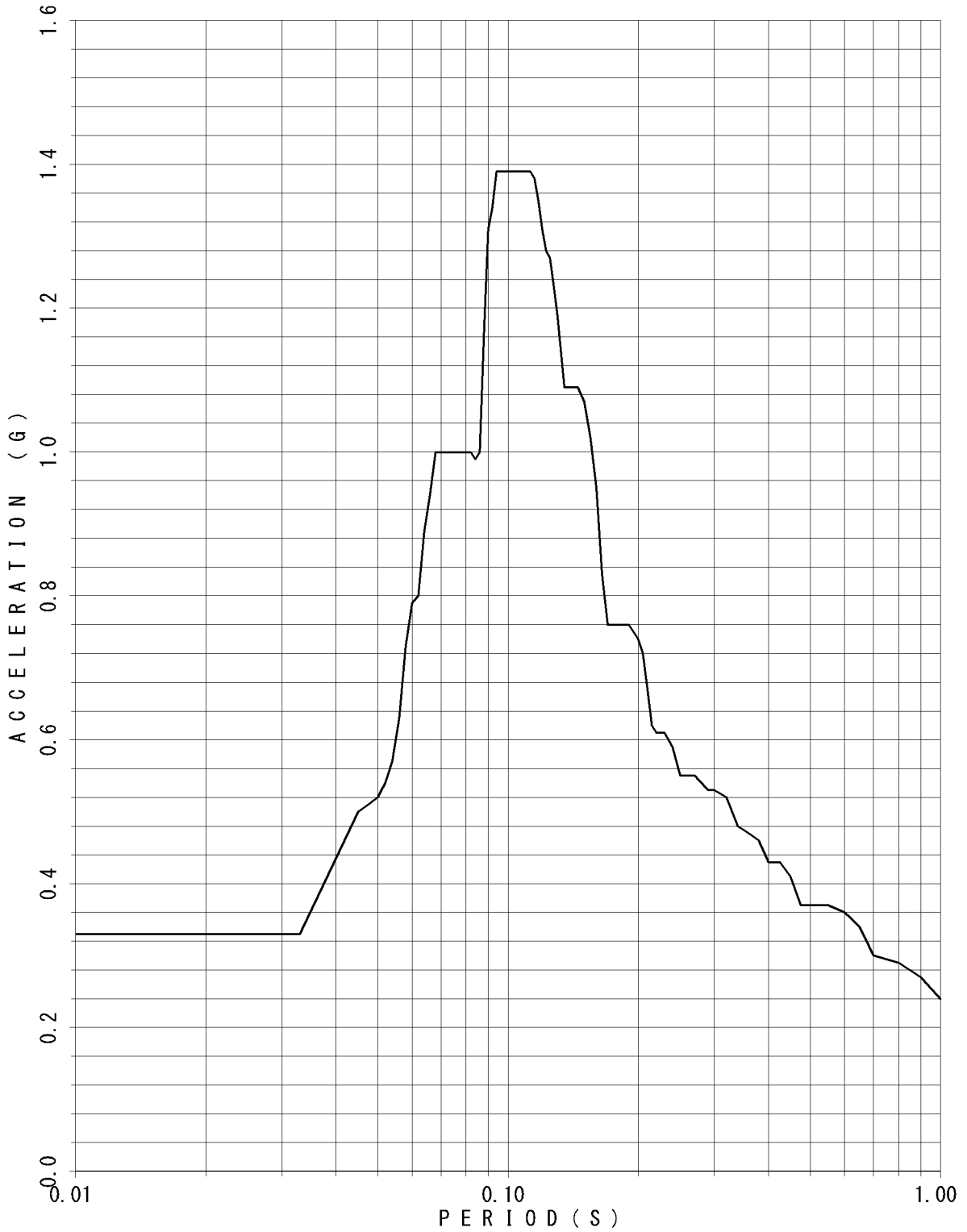

FLOOR RESPONSE SPECTRUM

UNIT NAME : KON-3/4
WAVE NAME : Ss-9
BUILDING NAME : TSC
ELEVATION : EL8.55M #TSC4
DAMPING : 0.5%

— V

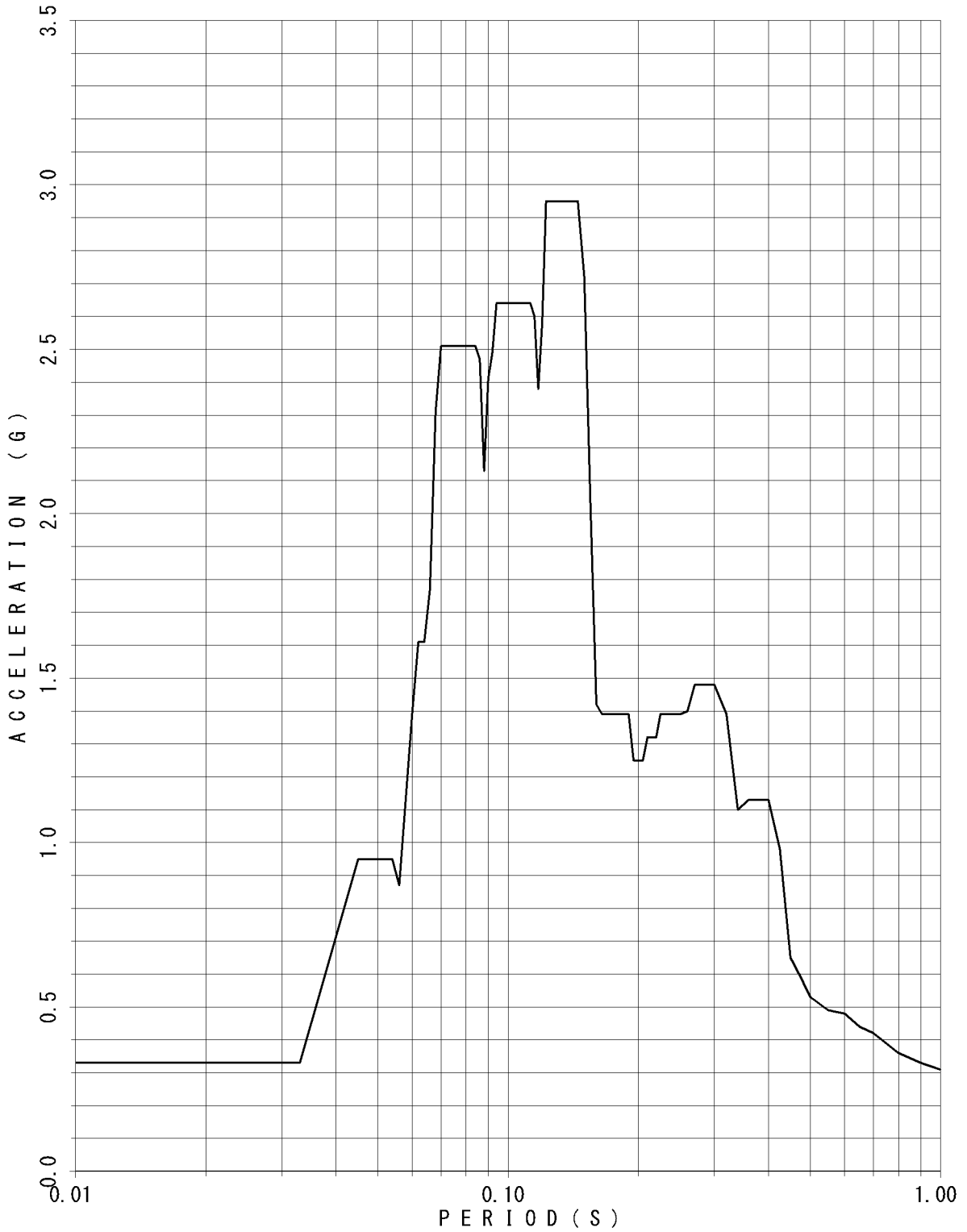

FLOOR RESPONSE SPECTRUM

UNIT NAME : KON-3/4
WAVE NAME : Ss-9
BUILDING NAME : TSC
ELEVATION : EL8.55M #TSC4
DAMPING : 1.0%

— v

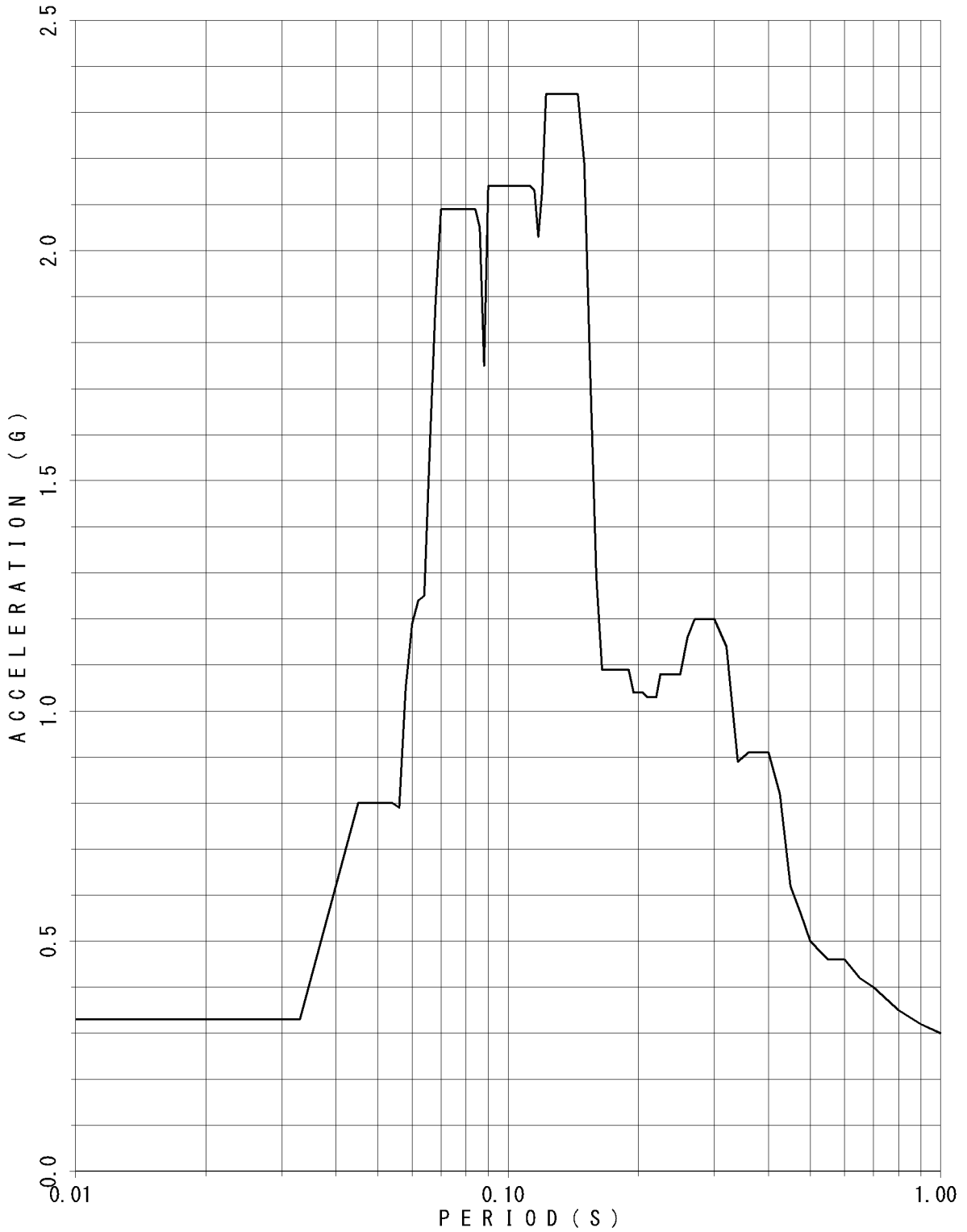

FLOOR RESPONSE SPECTRUM

UNIT NAME : KON-3/4
WAVE NAME : Ss-9
BUILDING NAME : TSC
ELEVATION : EL8.55M #TSC4
DAMPING : 1.5%

— V

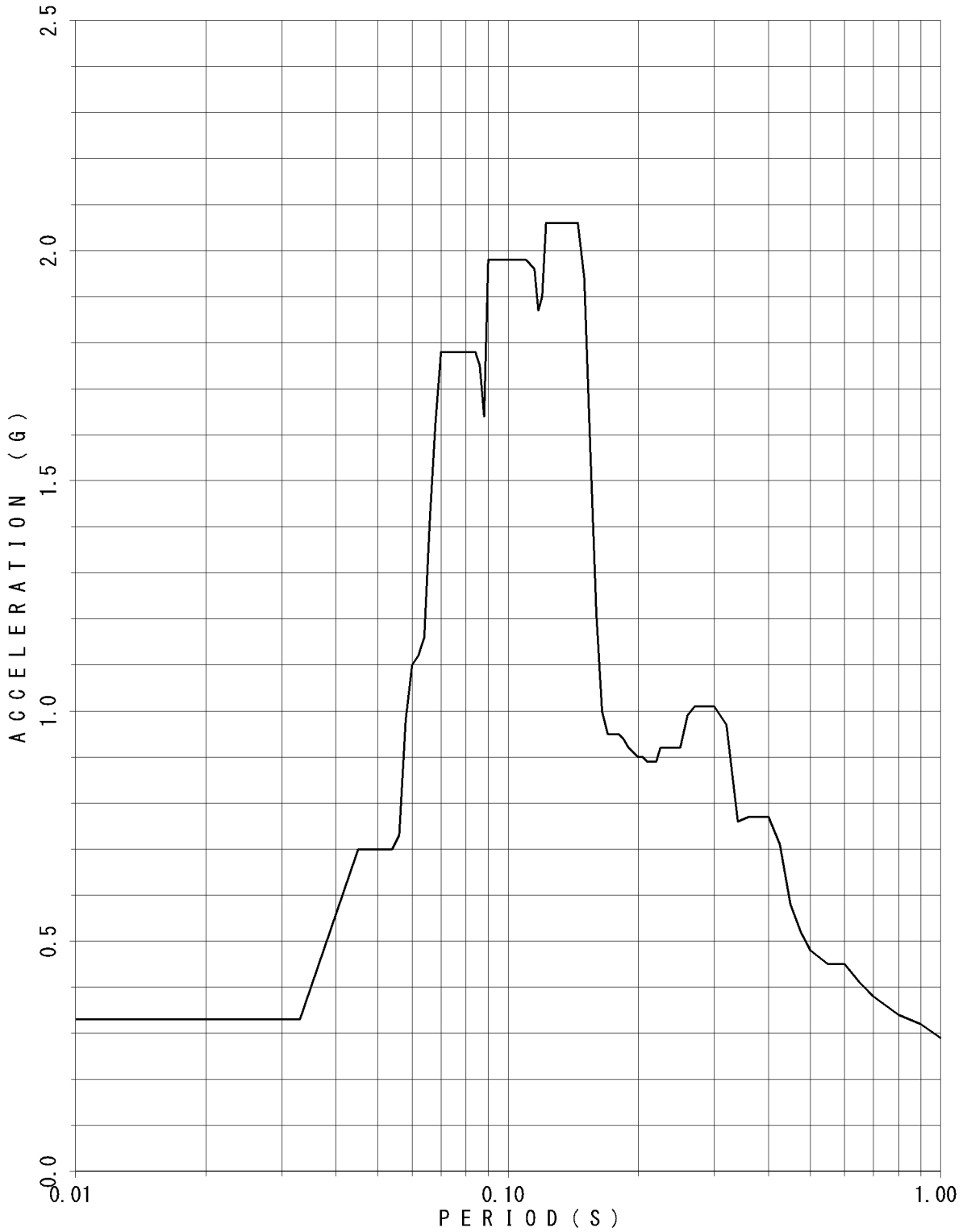

FLOOR RESPONSE SPECTRUM

UNIT NAME : KON-3/4
WAVE NAME : Ss-9
BUILDING NAME : TSC
ELEVATION : EL8.55M #TSC4
DAMPING : 2.0%

— V

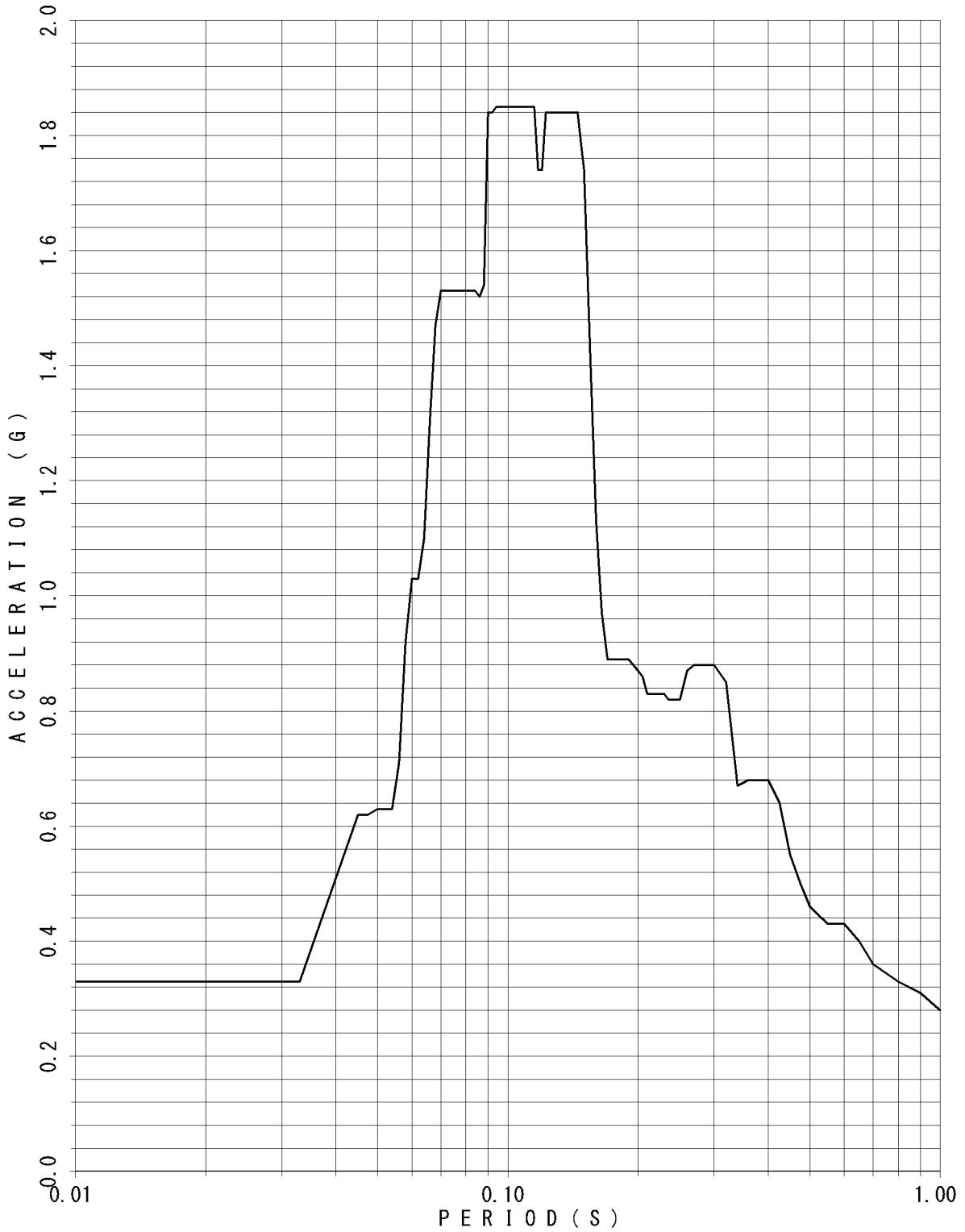

FLOOR RESPONSE SPECTRUM

UNIT NAME : KON-3/4
 WAVE NAME : Ss-9
 BUILDING NAME : TSC
 ELEVATION : EL8.55M #TSC4
 DAMPING : 2.5%

— V

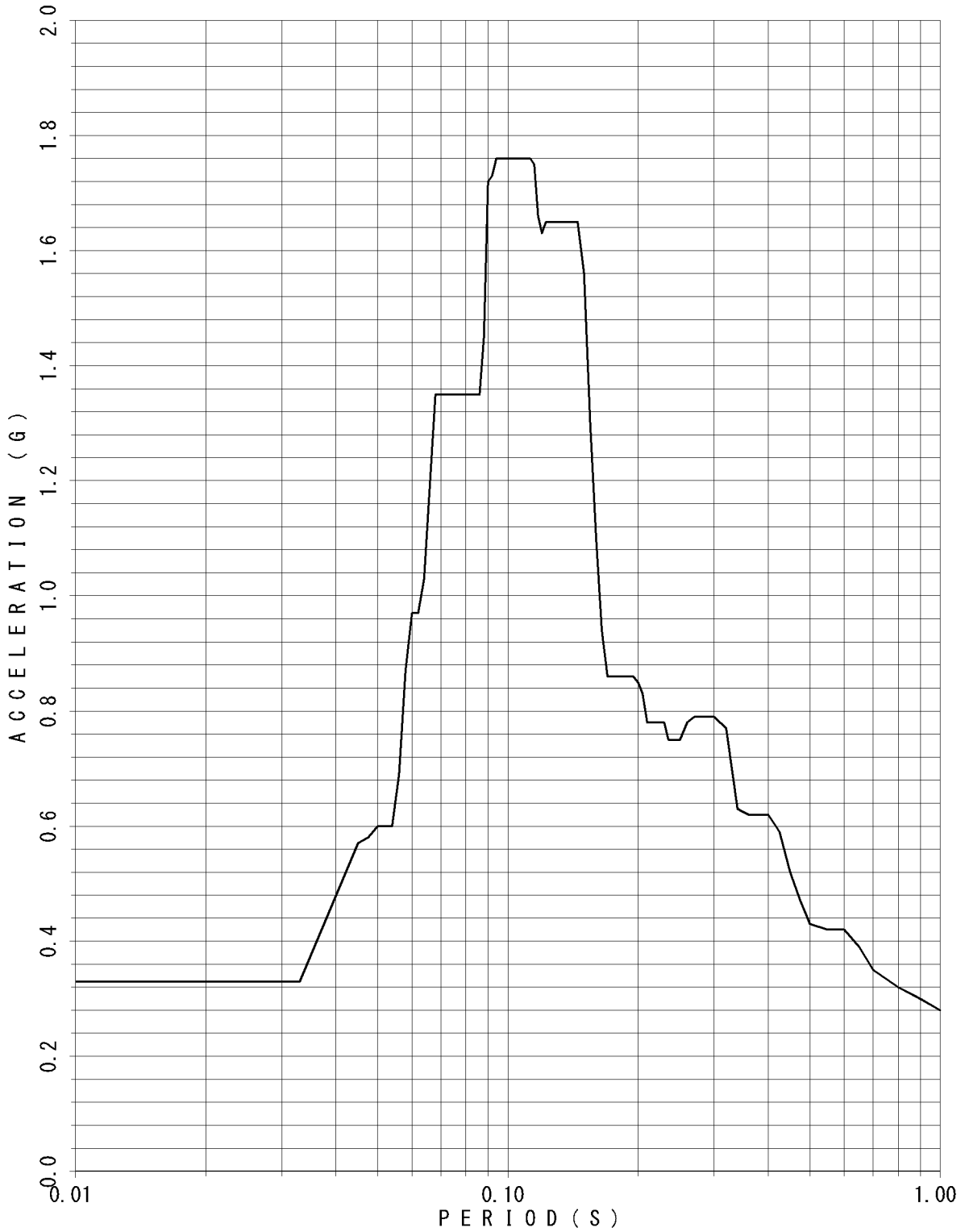

FLOOR RESPONSE SPECTRUM

UNIT NAME : KON-3/4
WAVE NAME : Ss-9
BUILDING NAME : TSC
ELEVATION : EL8.55M #TSC4
DAMPING : 3.0%

— V

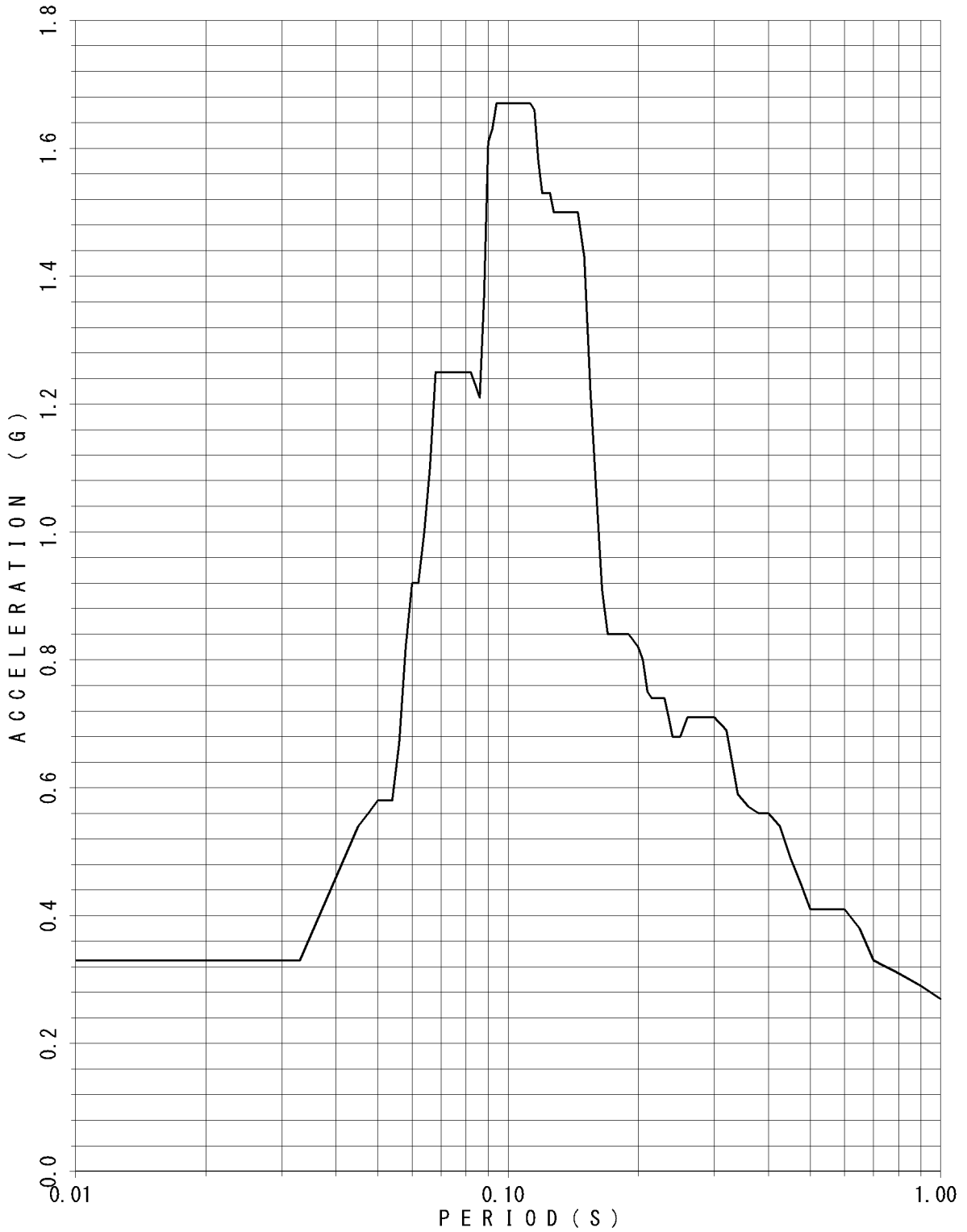

FLOOR RESPONSE SPECTRUM

UNIT NAME : KON-3/4
WAVE NAME : Ss-9
BUILDING NAME : TSC
ELEVATION : EL8.55M #TSC4
DAMPING : 4.0%

— V

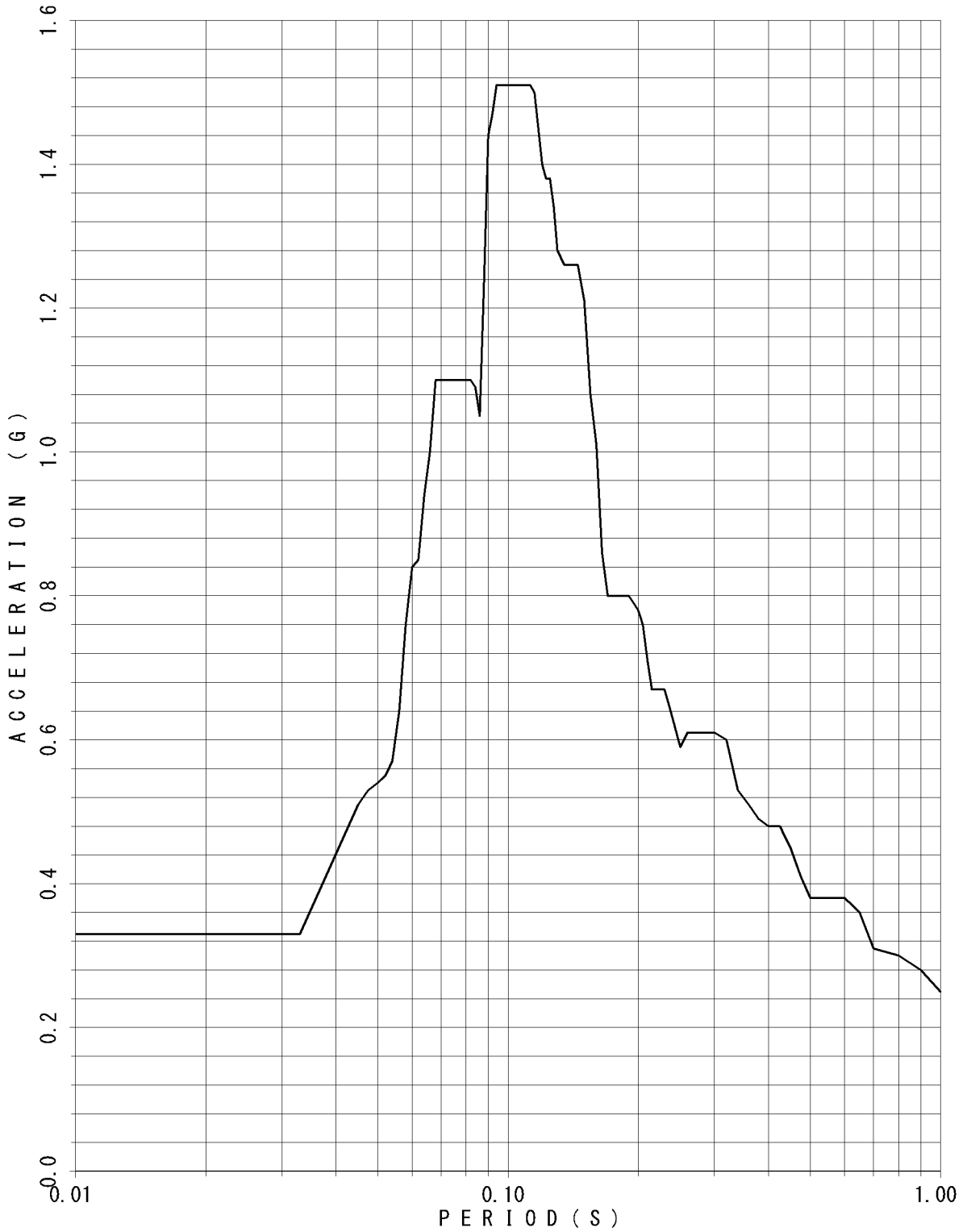

FLOOR RESPONSE SPECTRUM

UNIT NAME : KON-3/4
WAVE NAME : Ss-9
BUILDING NAME : TSC
ELEVATION : EL8.55M #TSC4
DAMPING : 5.0%

— V

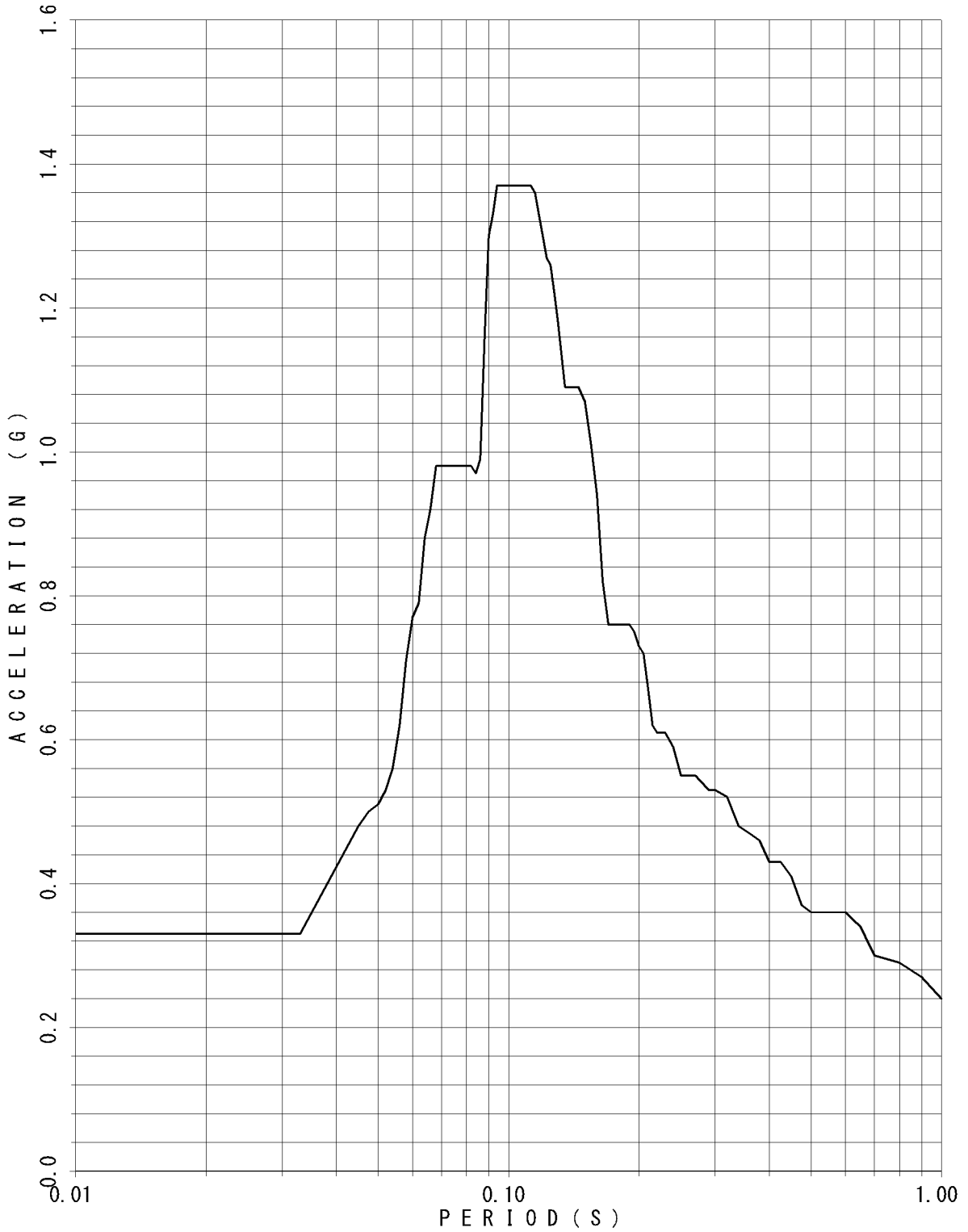

FLOOR RESPONSE SPECTRUM

UNIT NAME : KON-3/4
 WAVE NAME : Ss-10
 BUILDING NAME : TSC
 ELEVATION : EL18.95M #TSC1
 DAMPING : 0.5%

— V

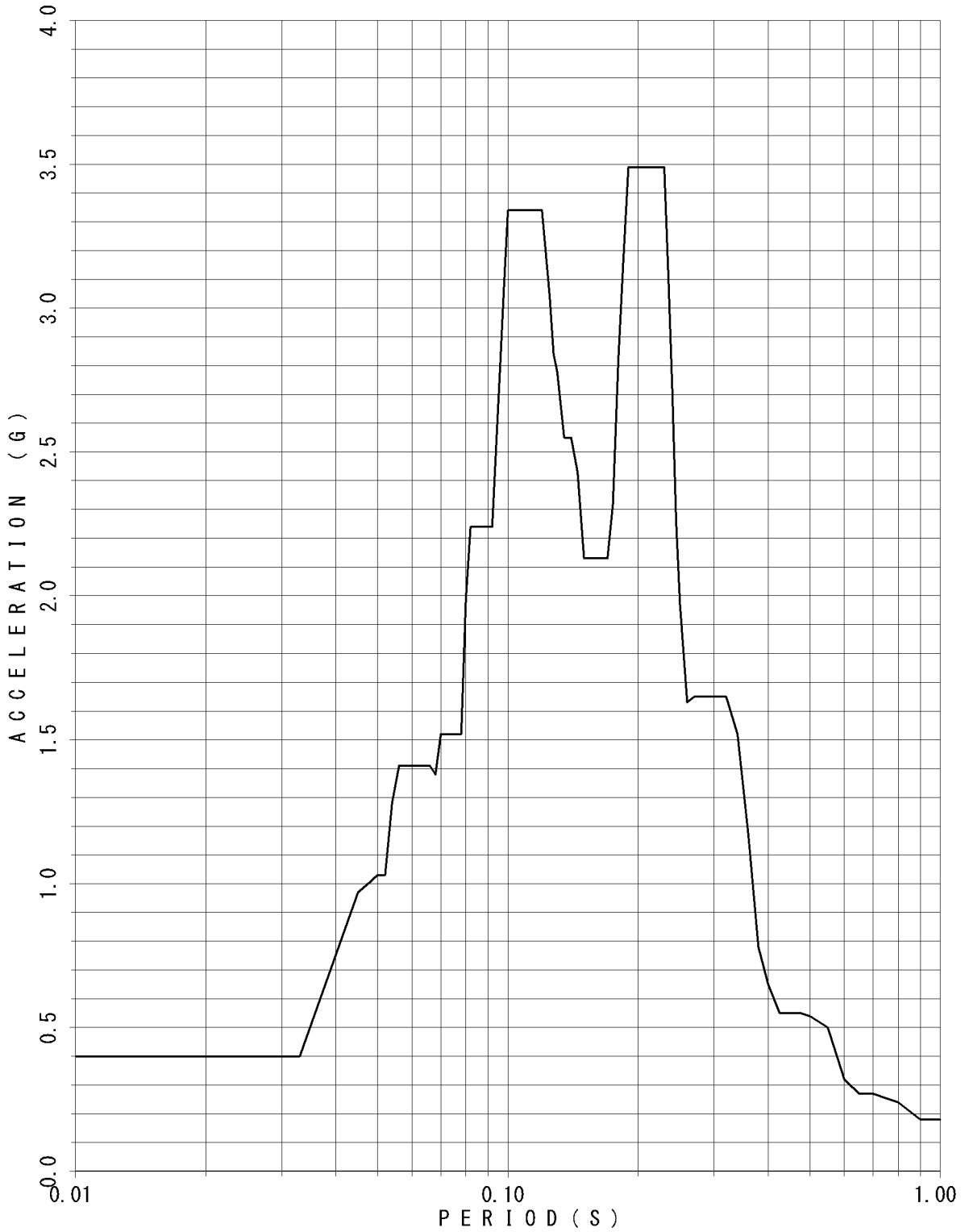

FLOOR RESPONSE SPECTRUM

UNIT NAME : KON-3/4
 WAVE NAME : Ss-10
 BUILDING NAME : TSC
 ELEVATION : EL18.95M #TSC1
 DAMPING : 1.0%

— v

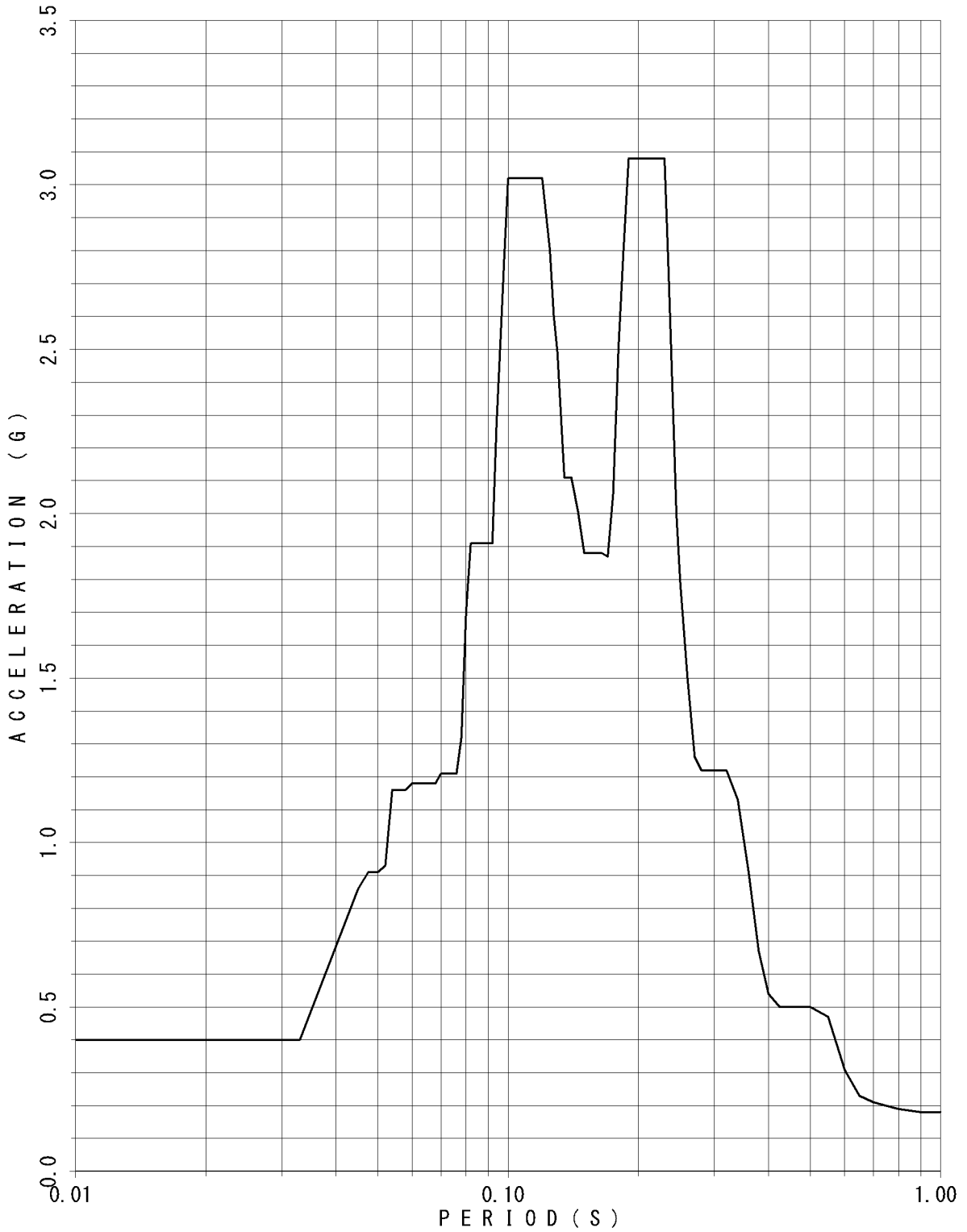

FLOOR RESPONSE SPECTRUM

UNIT NAME : KON-3/4
 WAVE NAME : Ss-10
 BUILDING NAME : TSC
 ELEVATION : EL18.95M #TSC1
 DAMPING : 1.5%

— V

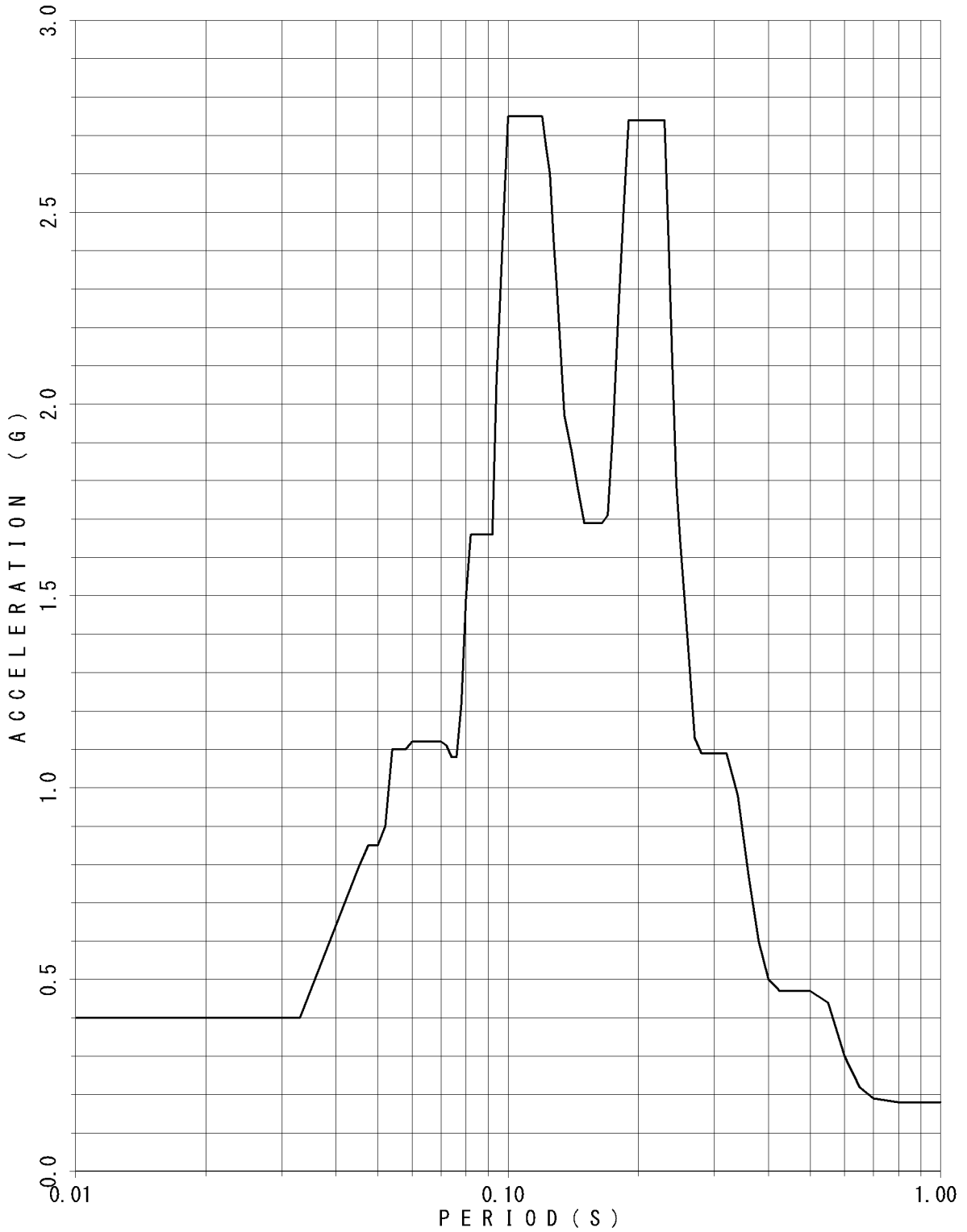

FLOOR RESPONSE SPECTRUM

UNIT NAME : KON-3/4
WAVE NAME : Ss-10
BUILDING NAME : TSC
ELEVATION : EL18.95M #TSC1
DAMPING : 2.0%

— V

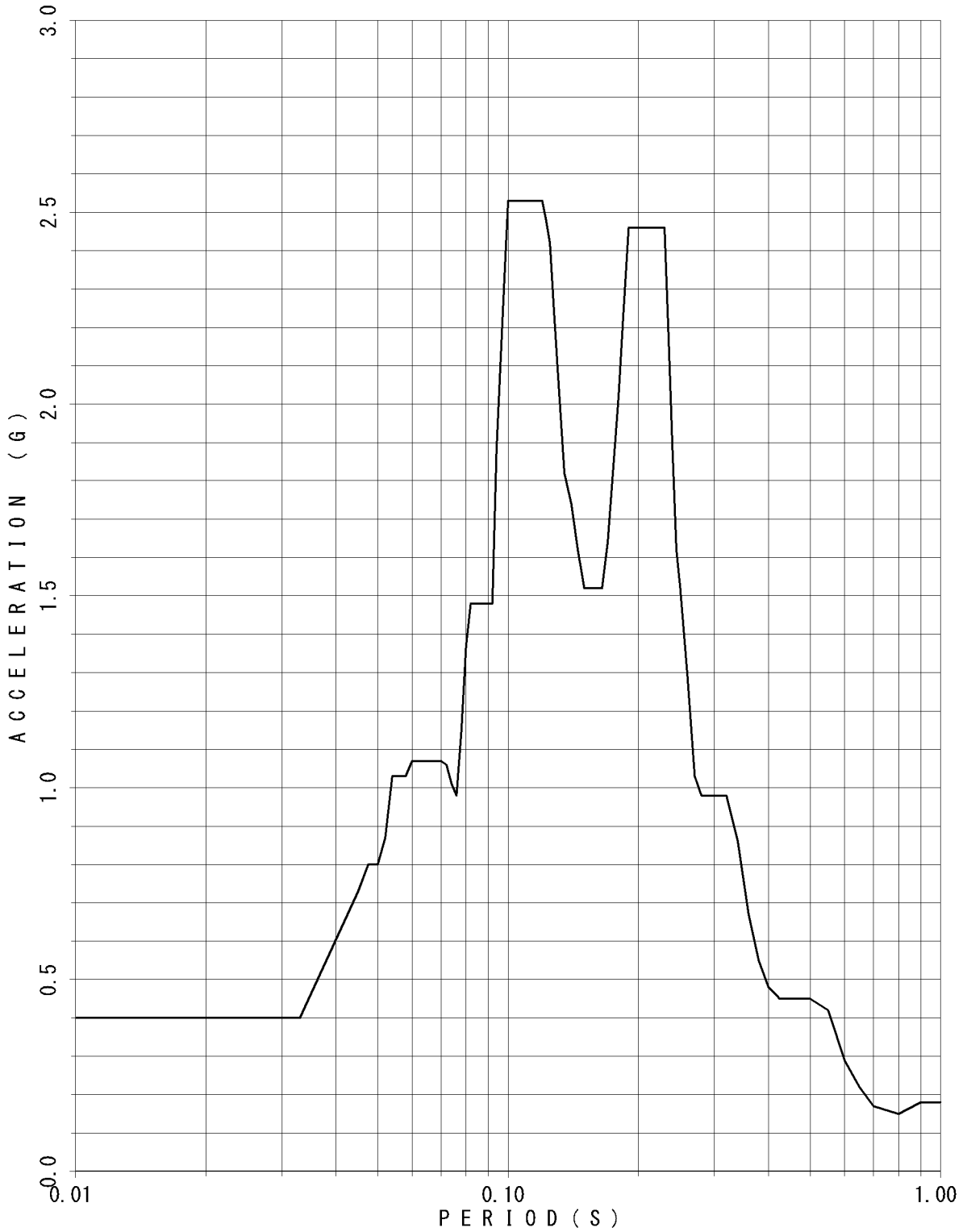

FLOOR RESPONSE SPECTRUM

UNIT NAME : KON-3/4
 WAVE NAME : Ss-10
 BUILDING NAME : TSC
 ELEVATION : EL18.95M #TSC1
 DAMPING : 2.5%

— V

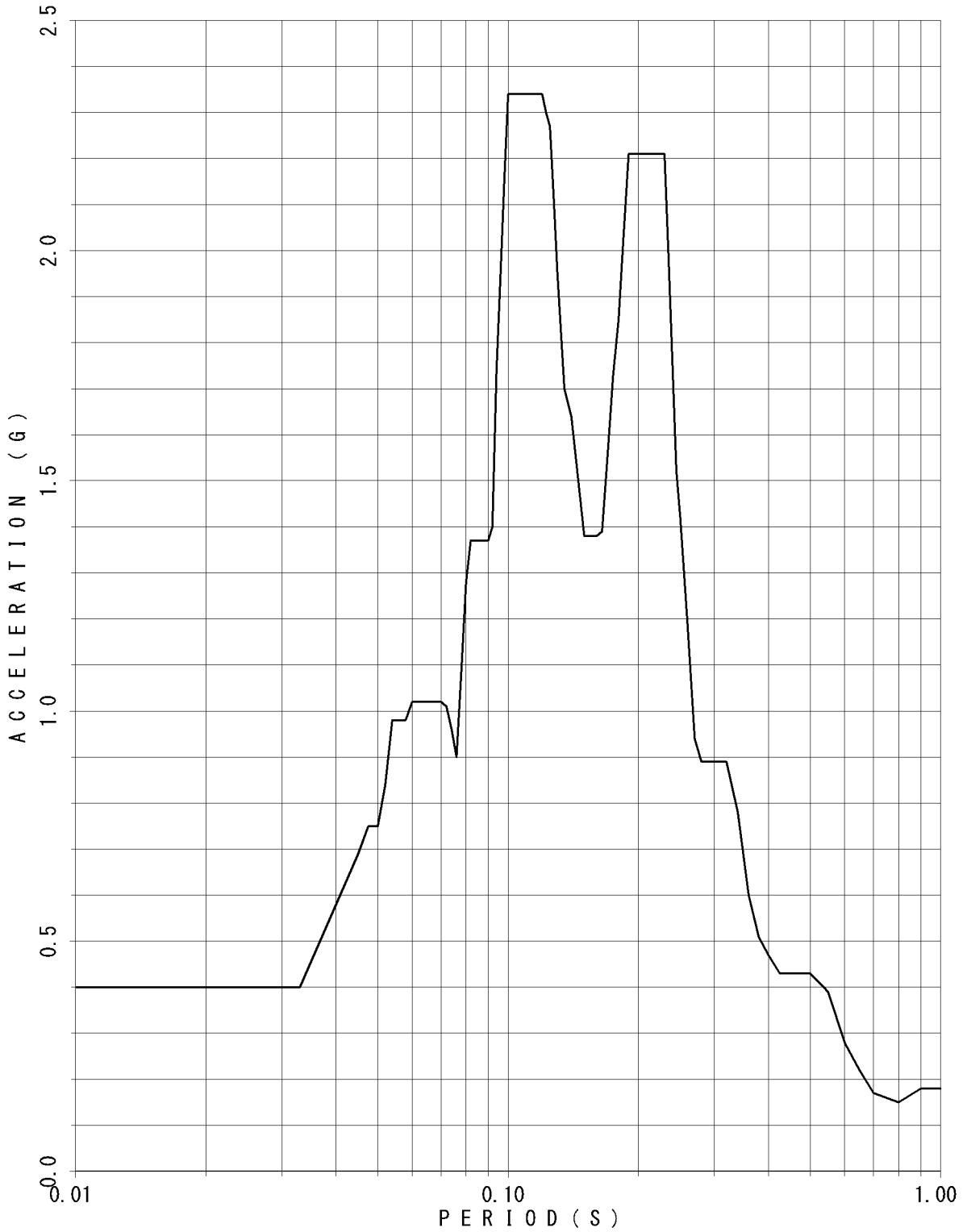

FLOOR RESPONSE SPECTRUM

UNIT NAME : KON-3/4
 WAVE NAME : Ss-10
 BUILDING NAME : TSC
 ELEVATION : EL18.95M #TSC1
 DAMPING : 3.0%

— v

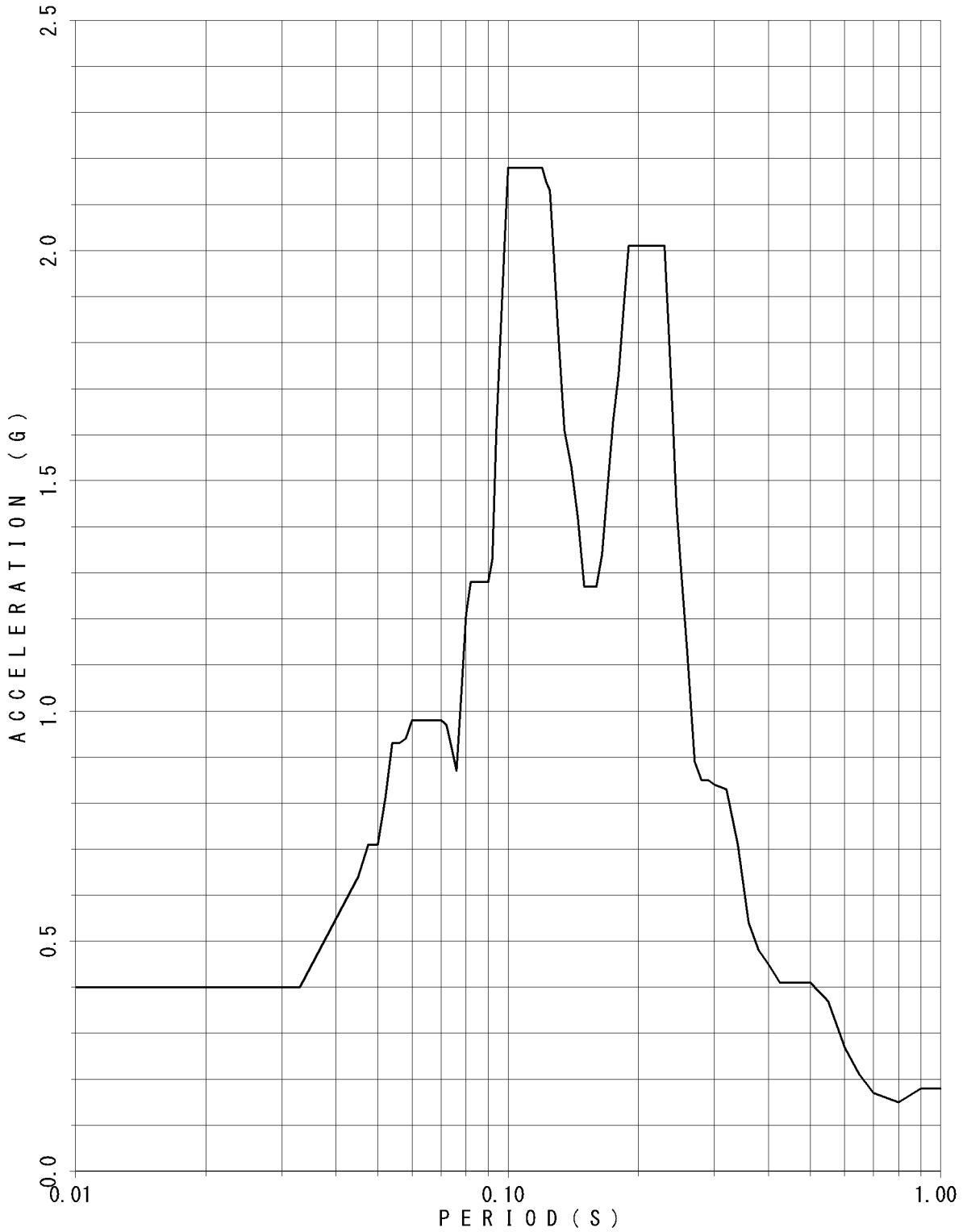

FLOOR RESPONSE SPECTRUM

UNIT NAME : KON-3/4
WAVE NAME : Ss-10
BUILDING NAME : TSC
ELEVATION : EL18.95M #TSC1
DAMPING : 4.0%

— v

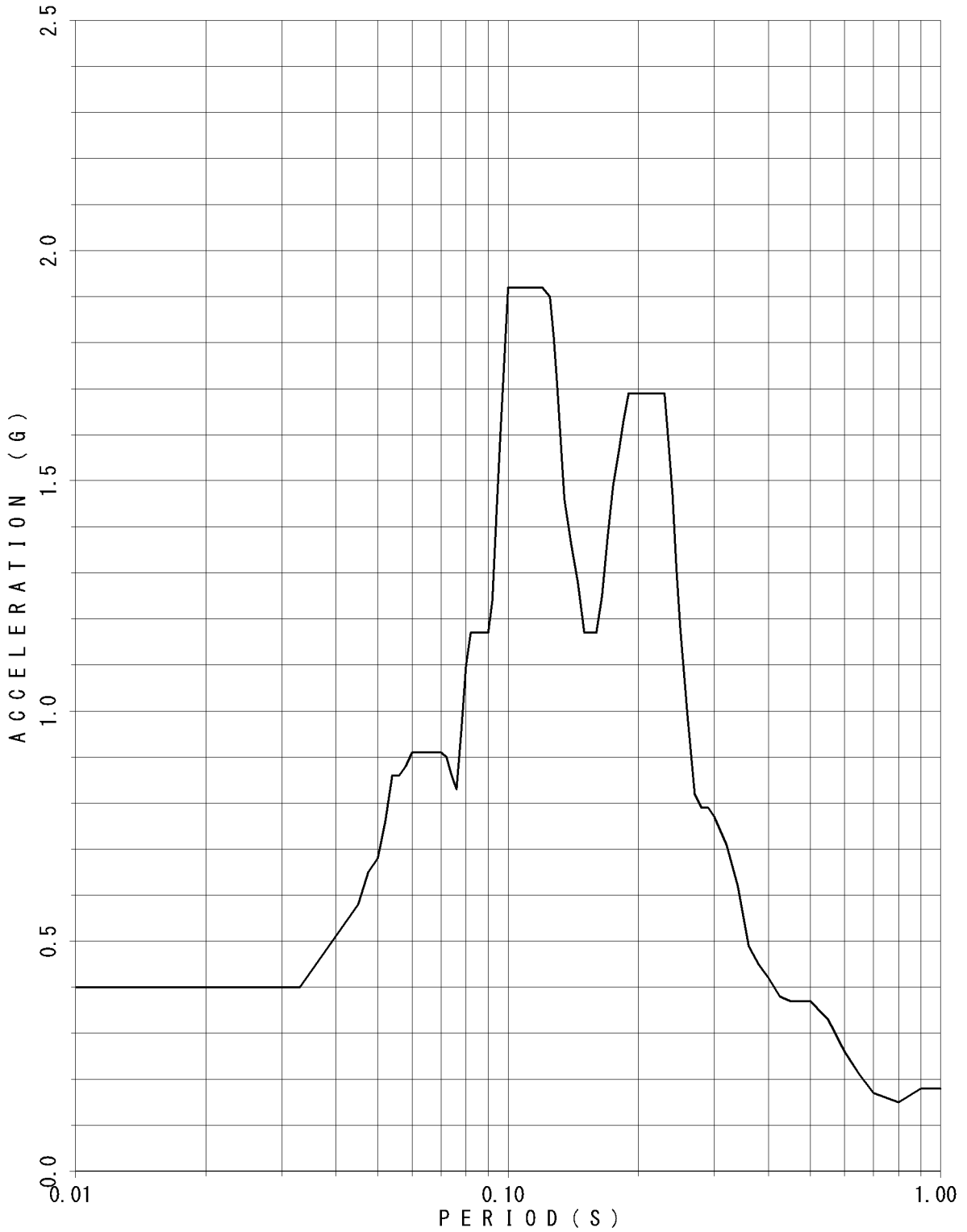

FLOOR RESPONSE SPECTRUM

UNIT NAME : KON-3/4
WAVE NAME : Ss-10
BUILDING NAME : TSC
ELEVATION : EL18.95M #TSC1
DAMPING : 5.0%

— V

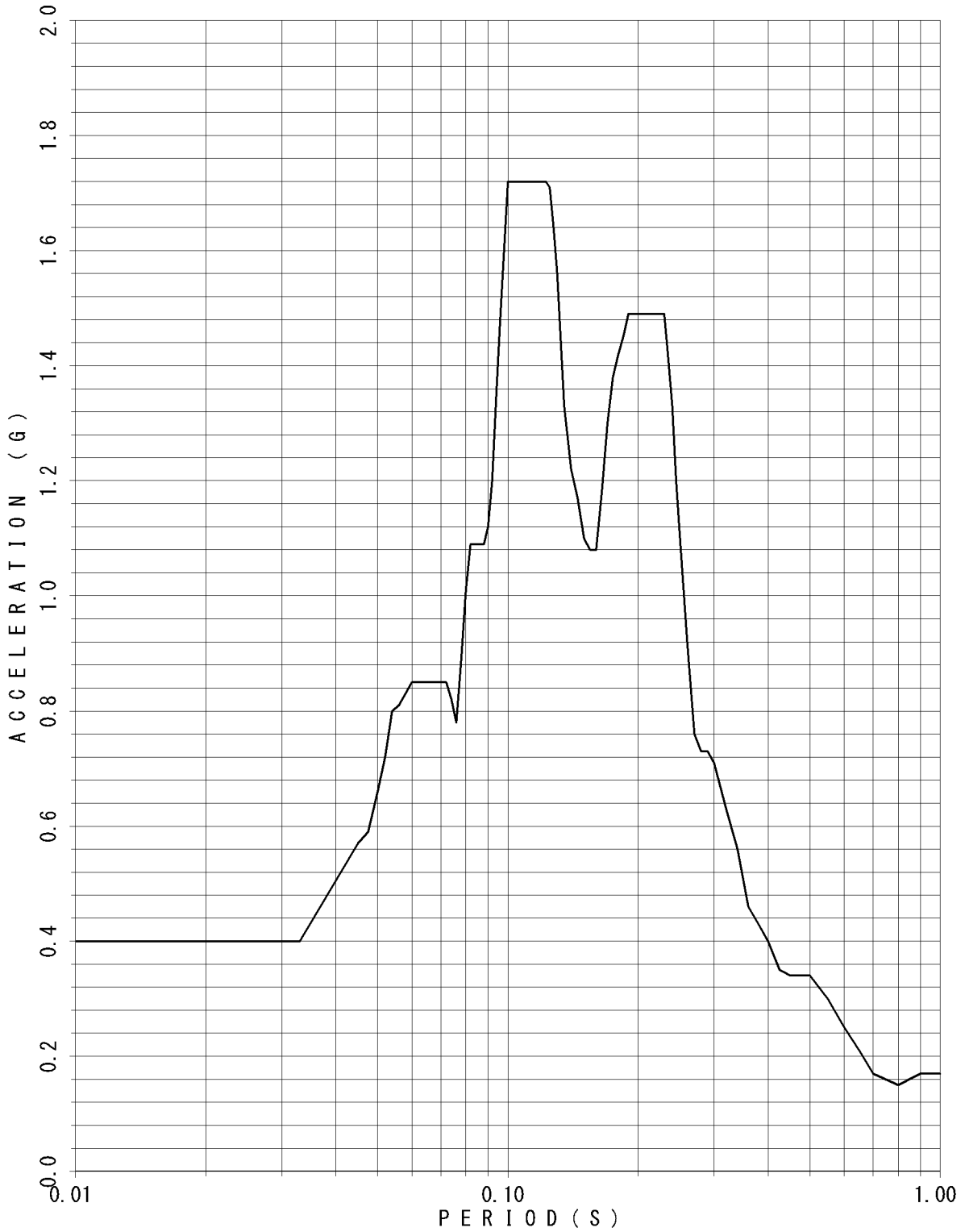

FLOOR RESPONSE SPECTRUM

UNIT NAME : KON-3/4
 WAVE NAME : Ss-10
 BUILDING NAME : TSC
 ELEVATION : EL14.40M #TSC2
 DAMPING : 0.5%

— V

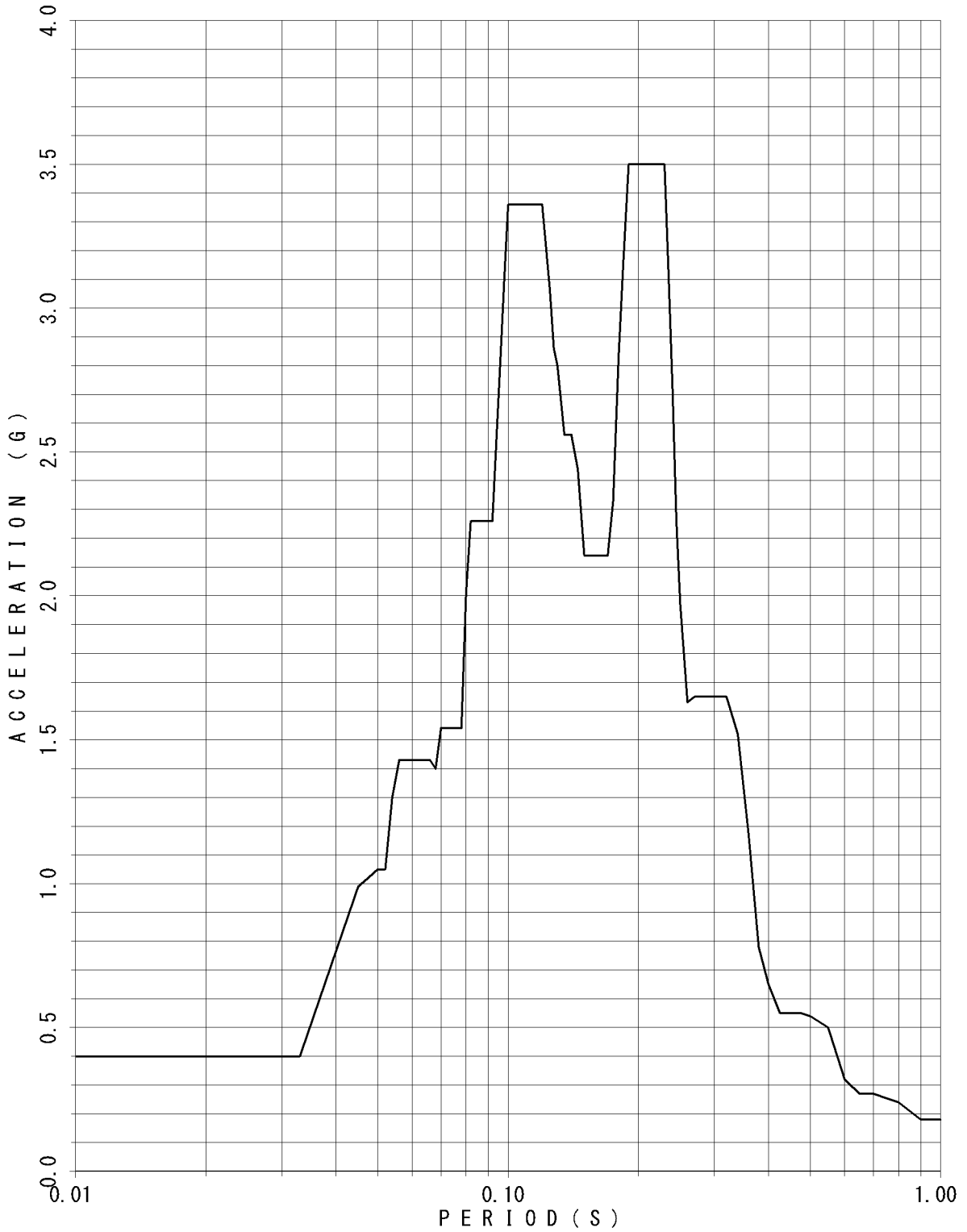

FLOOR RESPONSE SPECTRUM

UNIT NAME : KON-3/4
WAVE NAME : Ss-10
BUILDING NAME : TSC
ELEVATION : EL14.40M #TSC2
DAMPING : 1.0%

— V

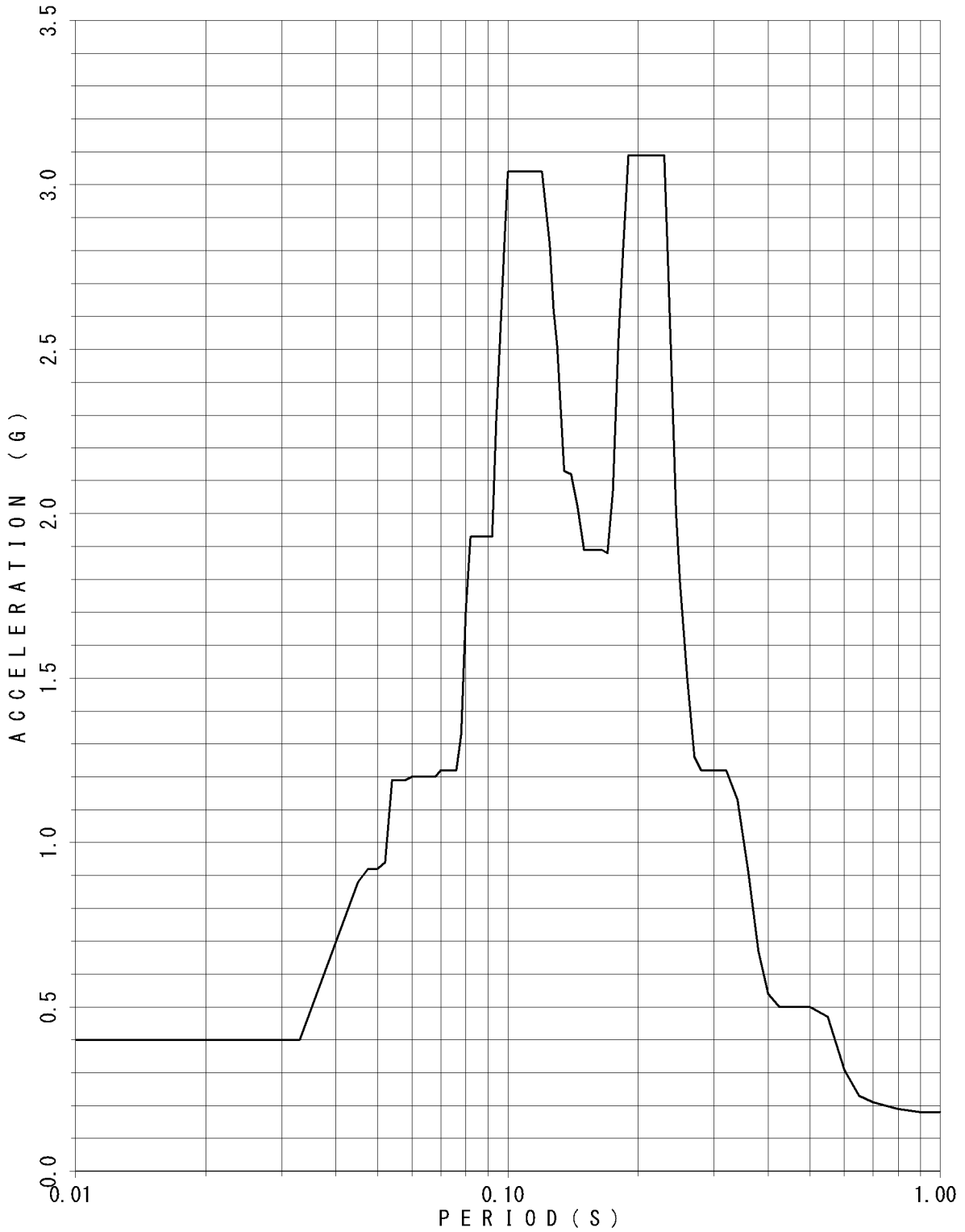

FLOOR RESPONSE SPECTRUM

UNIT NAME : KON-3/4
WAVE NAME : Ss-10
BUILDING NAME : TSC
ELEVATION : EL14.40M #TSC2
DAMPING : 1.5%

— V

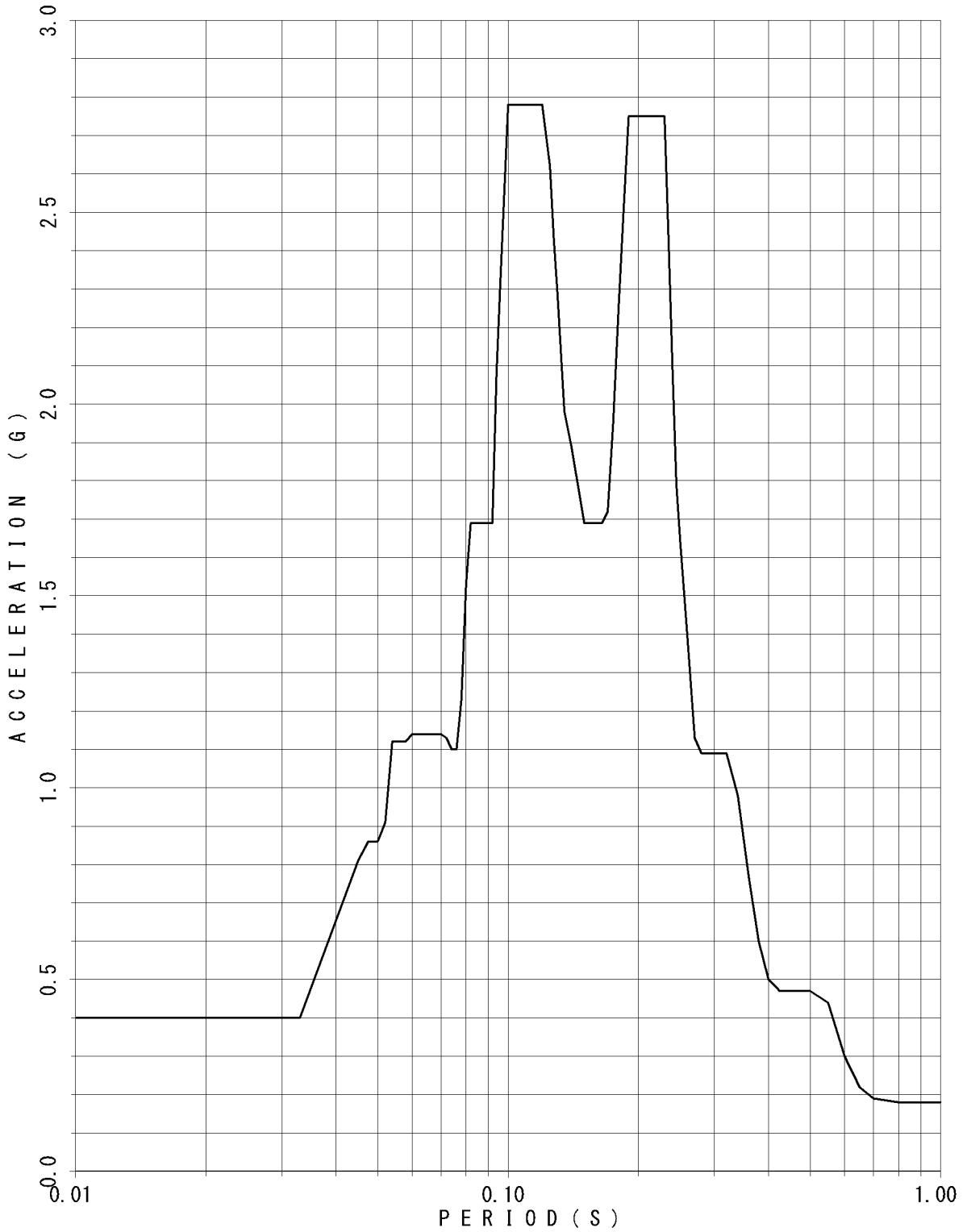

FLOOR RESPONSE SPECTRUM

UNIT NAME : KON-3/4
 WAVE NAME : Ss-10
 BUILDING NAME : TSC
 ELEVATION : EL14.40M #TSC2
 DAMPING : 2.0%

— V

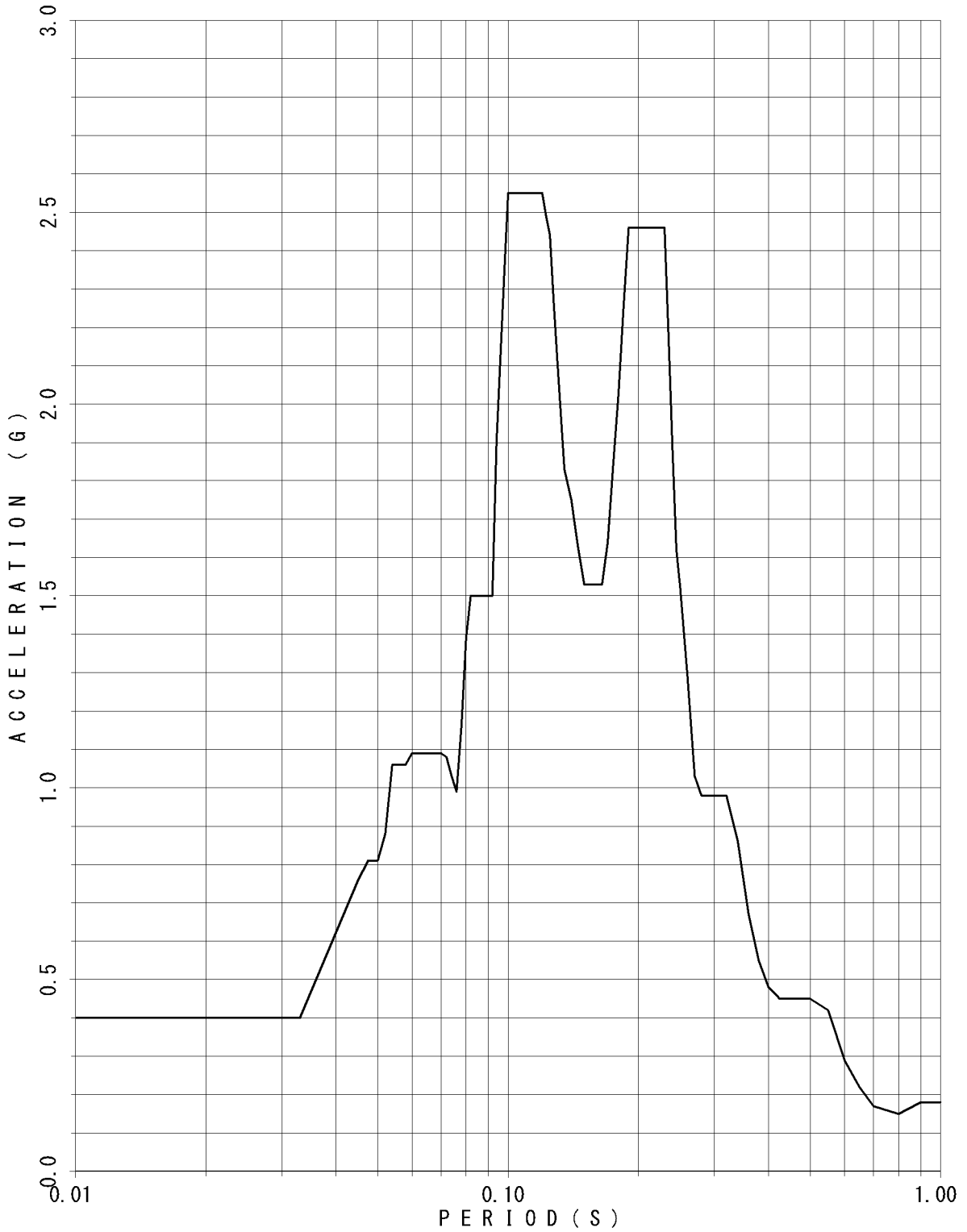

FLOOR RESPONSE SPECTRUM

UNIT NAME : KON-3/4
 WAVE NAME : Ss-10
 BUILDING NAME : TSC
 ELEVATION : EL14.40M #TSC2
 DAMPING : 2.5%

— v

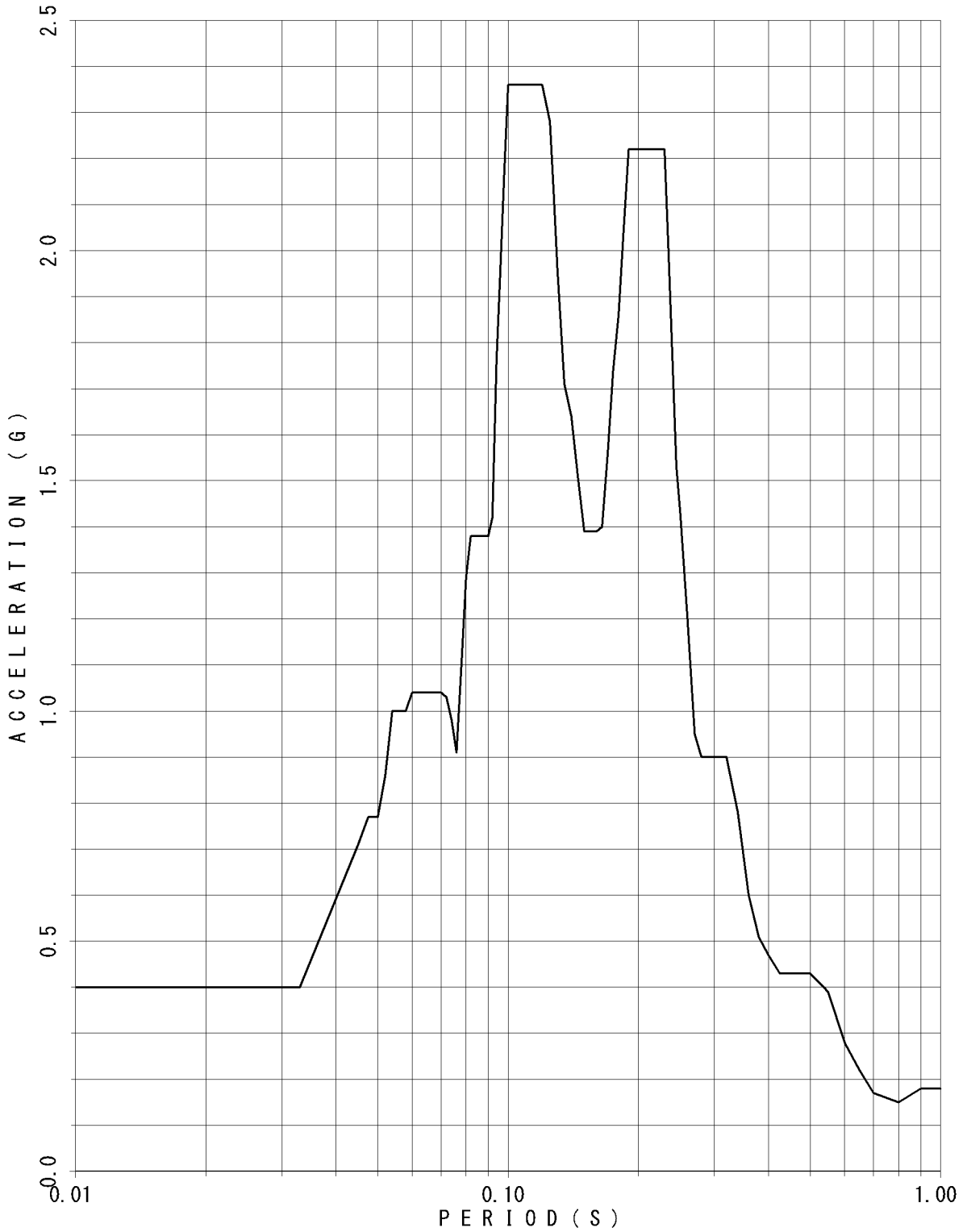

FLOOR RESPONSE SPECTRUM

UNIT NAME : KON-3/4
 WAVE NAME : Ss-10
 BUILDING NAME : TSC
 ELEVATION : EL14.40M #TSC2
 DAMPING : 3.0%

— v

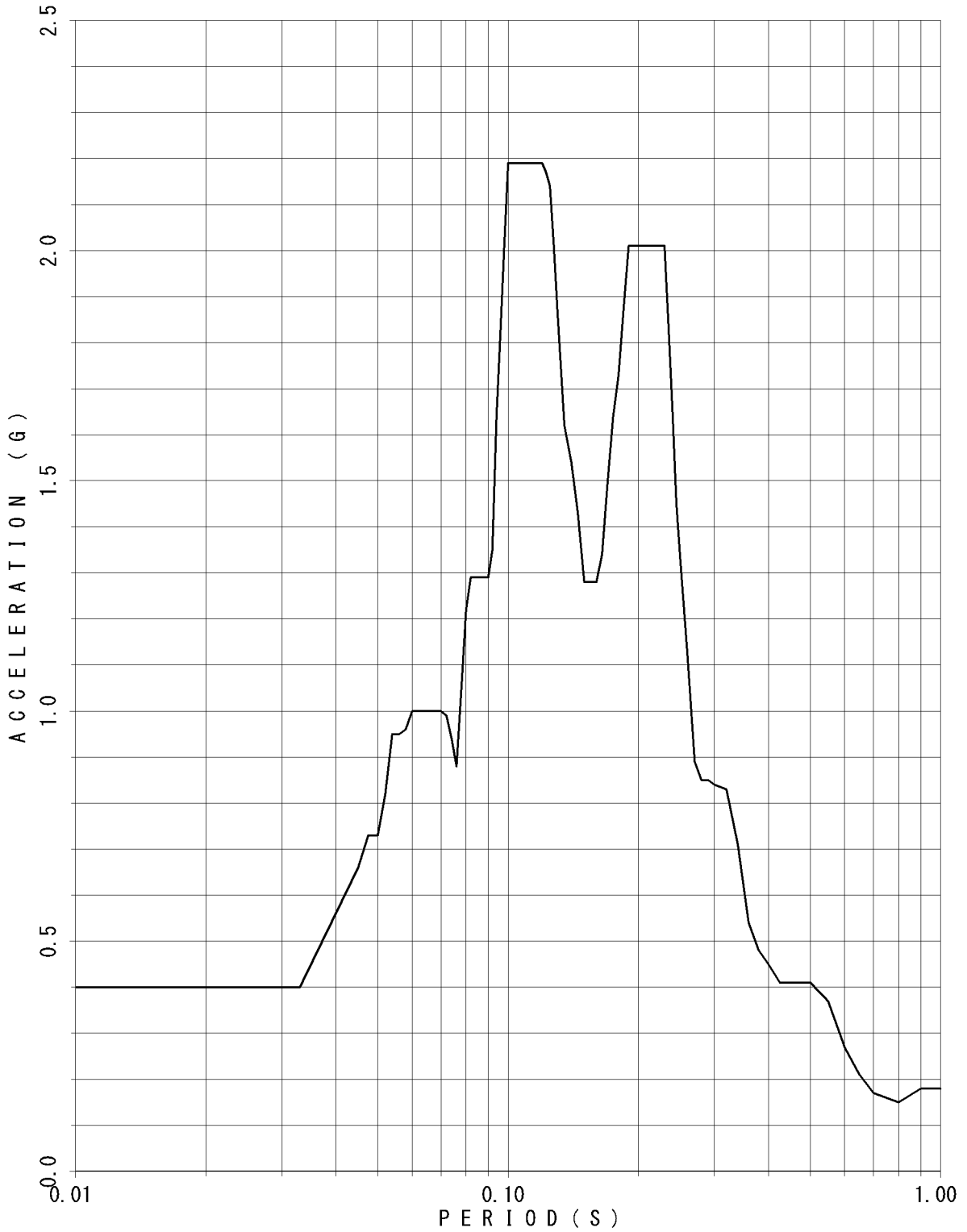

FLOOR RESPONSE SPECTRUM

UNIT NAME : KON-3/4
WAVE NAME : Ss-10
BUILDING NAME : TSC
ELEVATION : EL14.40M #TSC2
DAMPING : 4.0%

— V

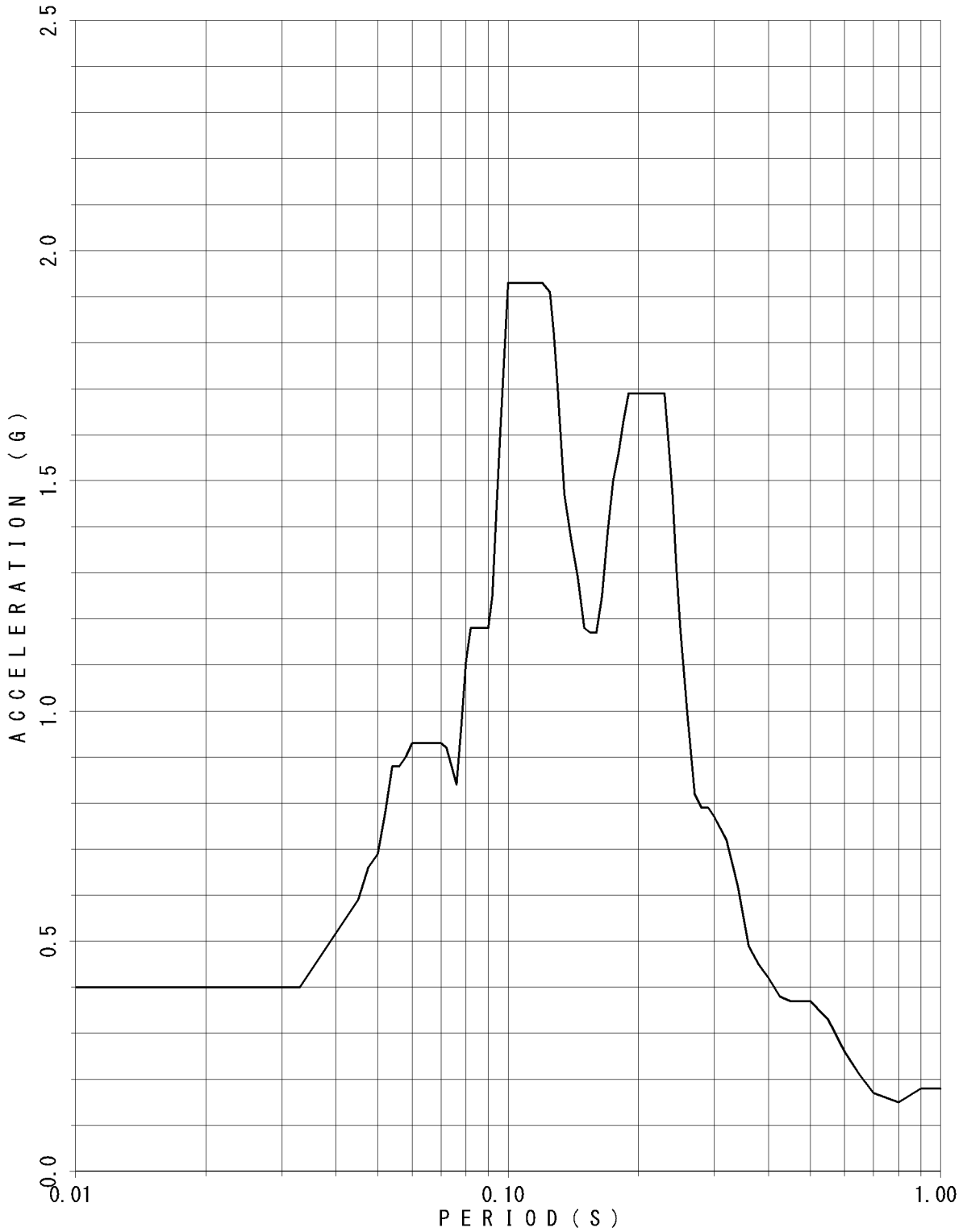

FLOOR RESPONSE SPECTRUM

UNIT NAME : KON-3/4
 WAVE NAME : Ss-10
 BUILDING NAME : TSC
 ELEVATION : EL14.40M #TSC2
 DAMPING : 5.0%

— v

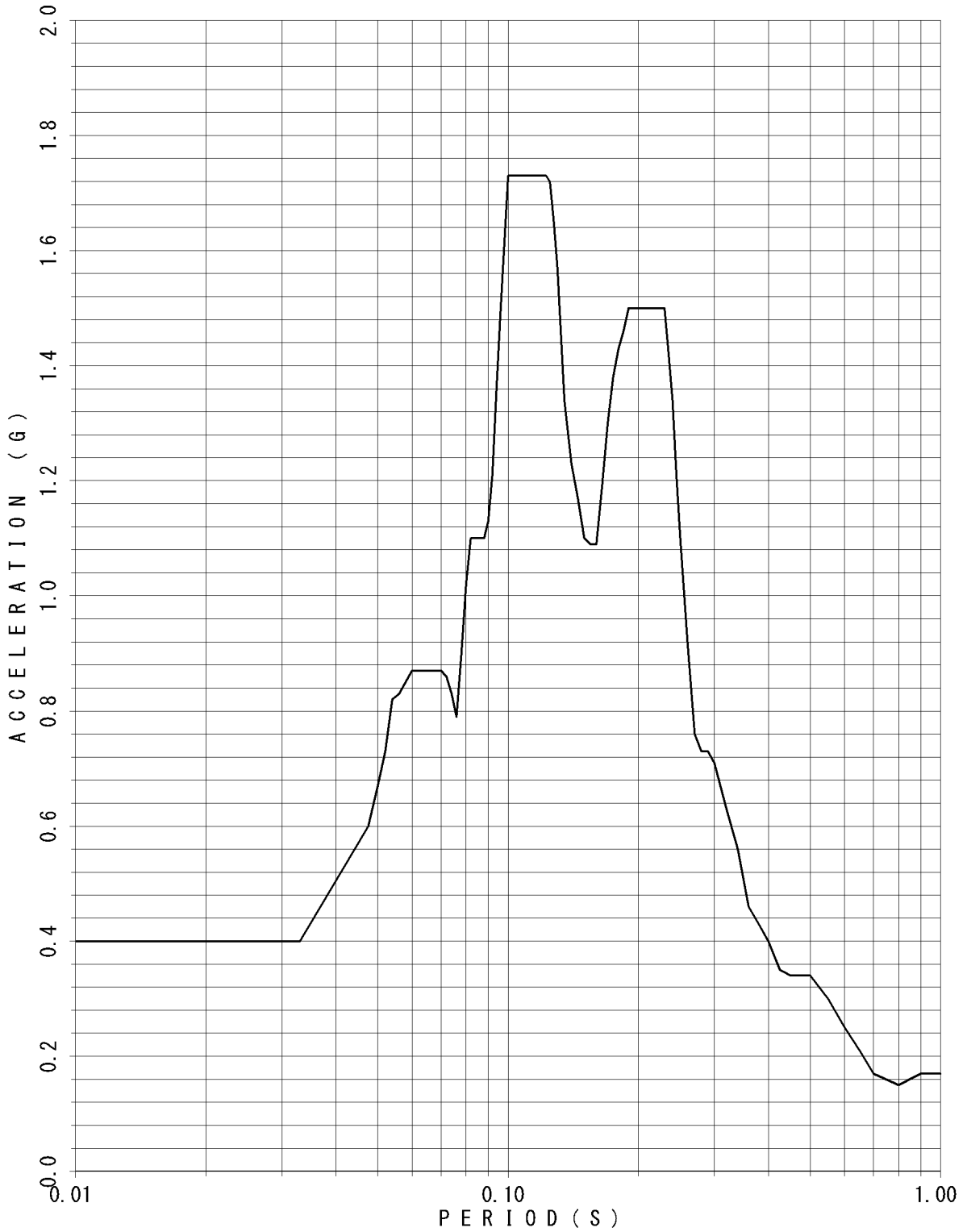

FLOOR RESPONSE SPECTRUM

UNIT NAME : KON-3/4
WAVE NAME : Ss-10
BUILDING NAME : TSC
ELEVATION : EL8.55M #TSC4
DAMPING : 0.5%

— V

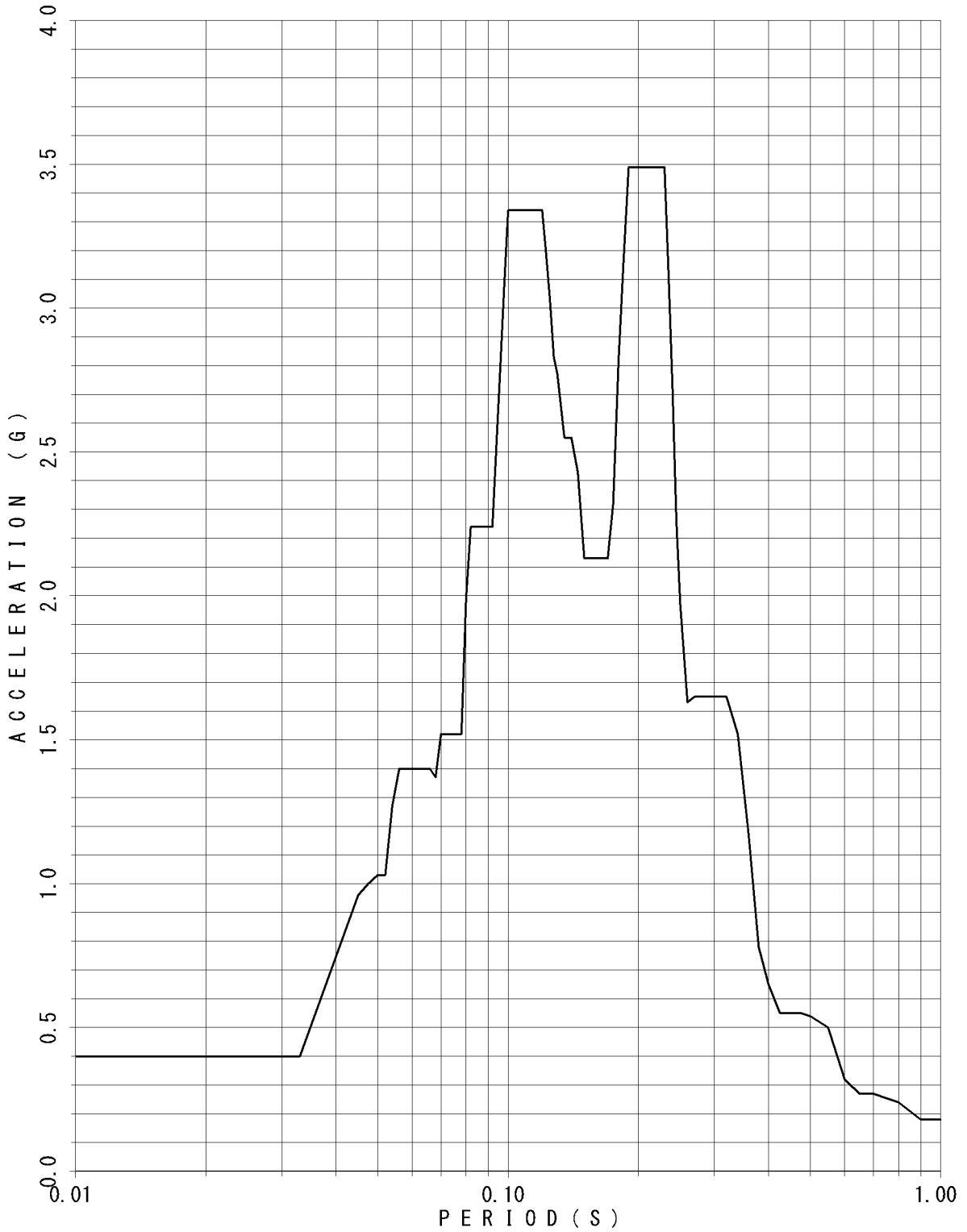

FLOOR RESPONSE SPECTRUM

UNIT NAME : KON-3/4
 WAVE NAME : Ss-10
 BUILDING NAME : TSC
 ELEVATION : EL8.55M #TSC4
 DAMPING : 1.0%

— v

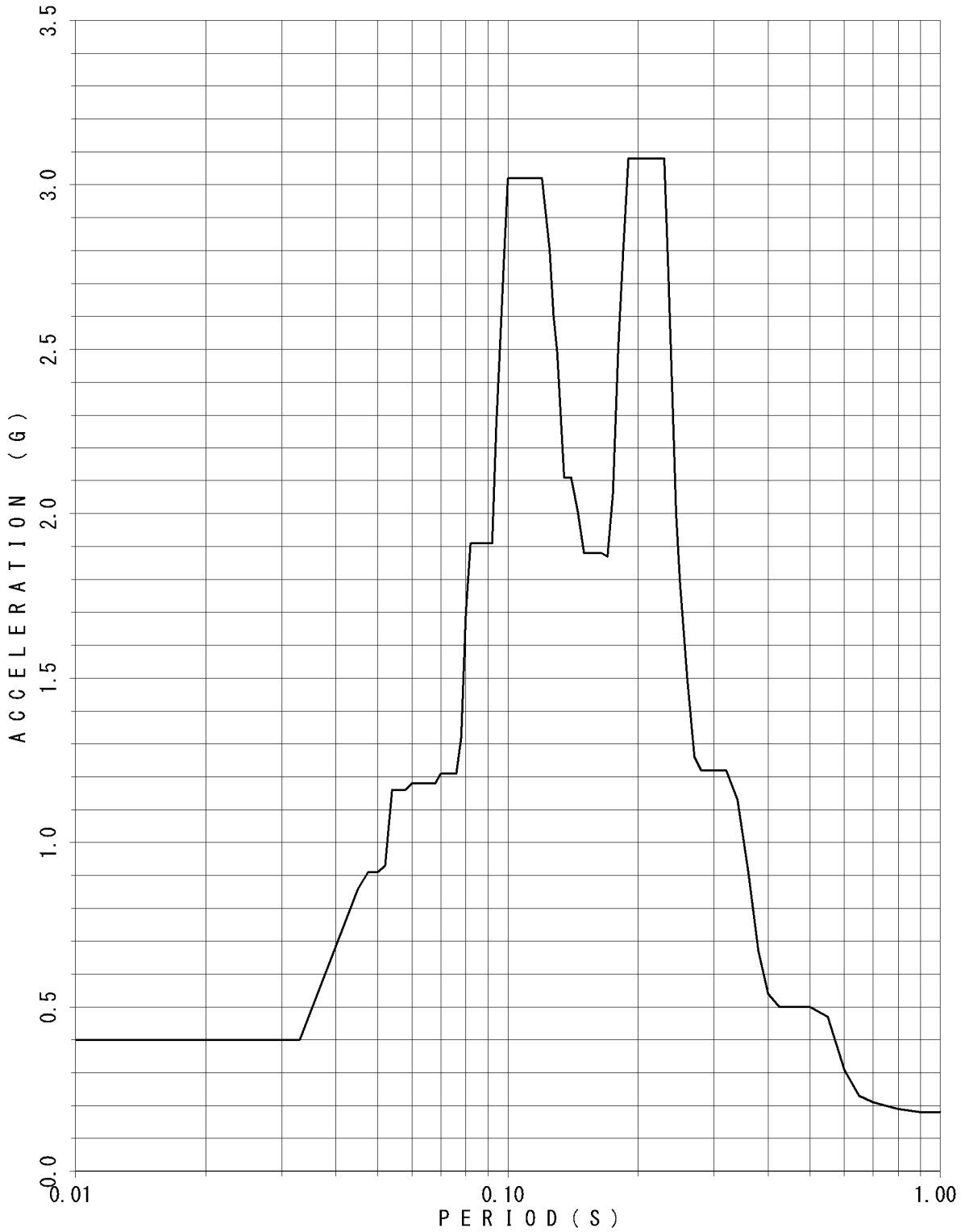

FLOOR RESPONSE SPECTRUM

UNIT NAME : KON-3/4
WAVE NAME : Ss-10
BUILDING NAME : TSC
ELEVATION : EL8.55M #TSC4
DAMPING : 1.5%

— V

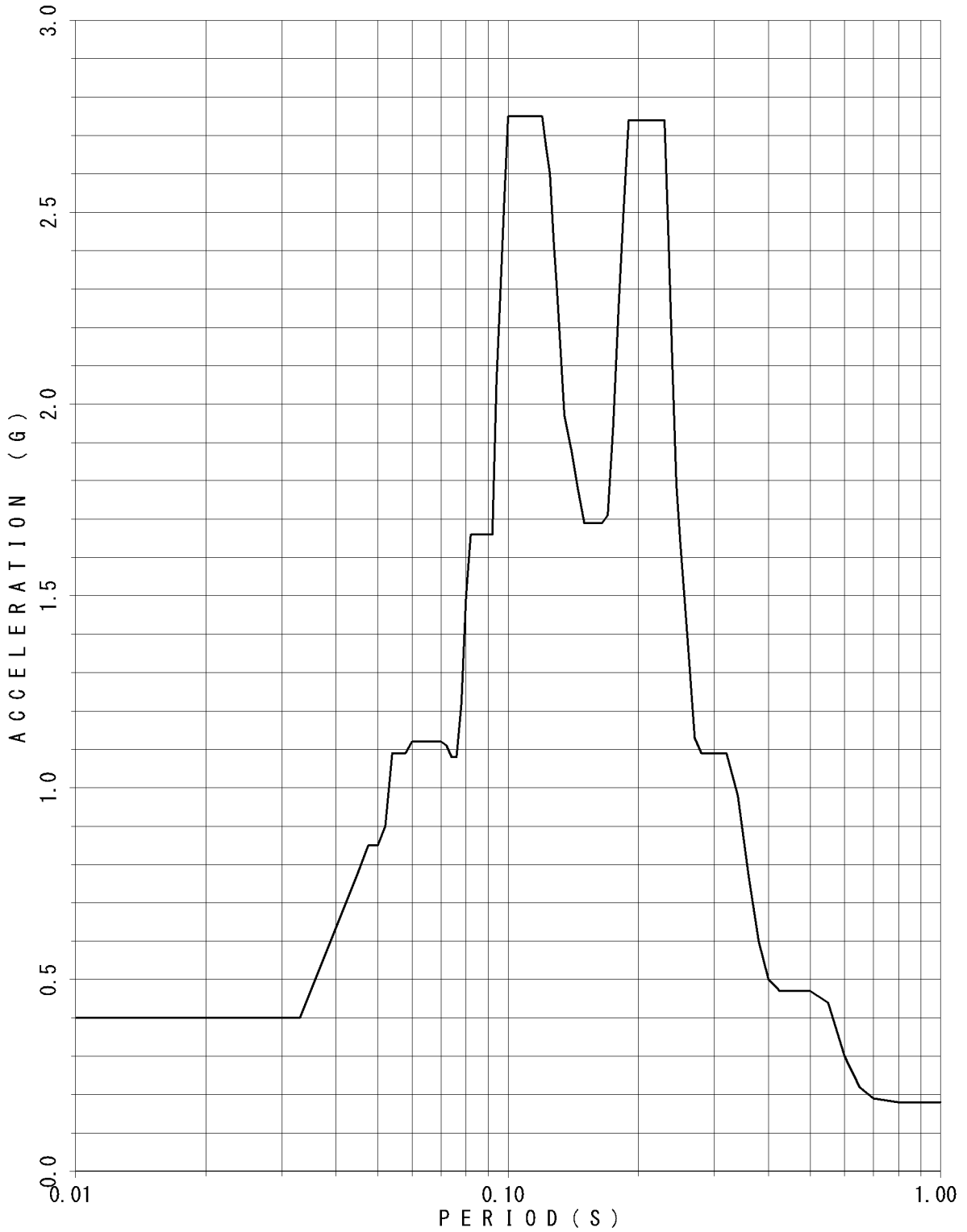

FLOOR RESPONSE SPECTRUM

UNIT NAME : KON-3/4
WAVE NAME : Ss-10
BUILDING NAME : TSC
ELEVATION : EL8.55M #TSC4
DAMPING : 2.0%

— V

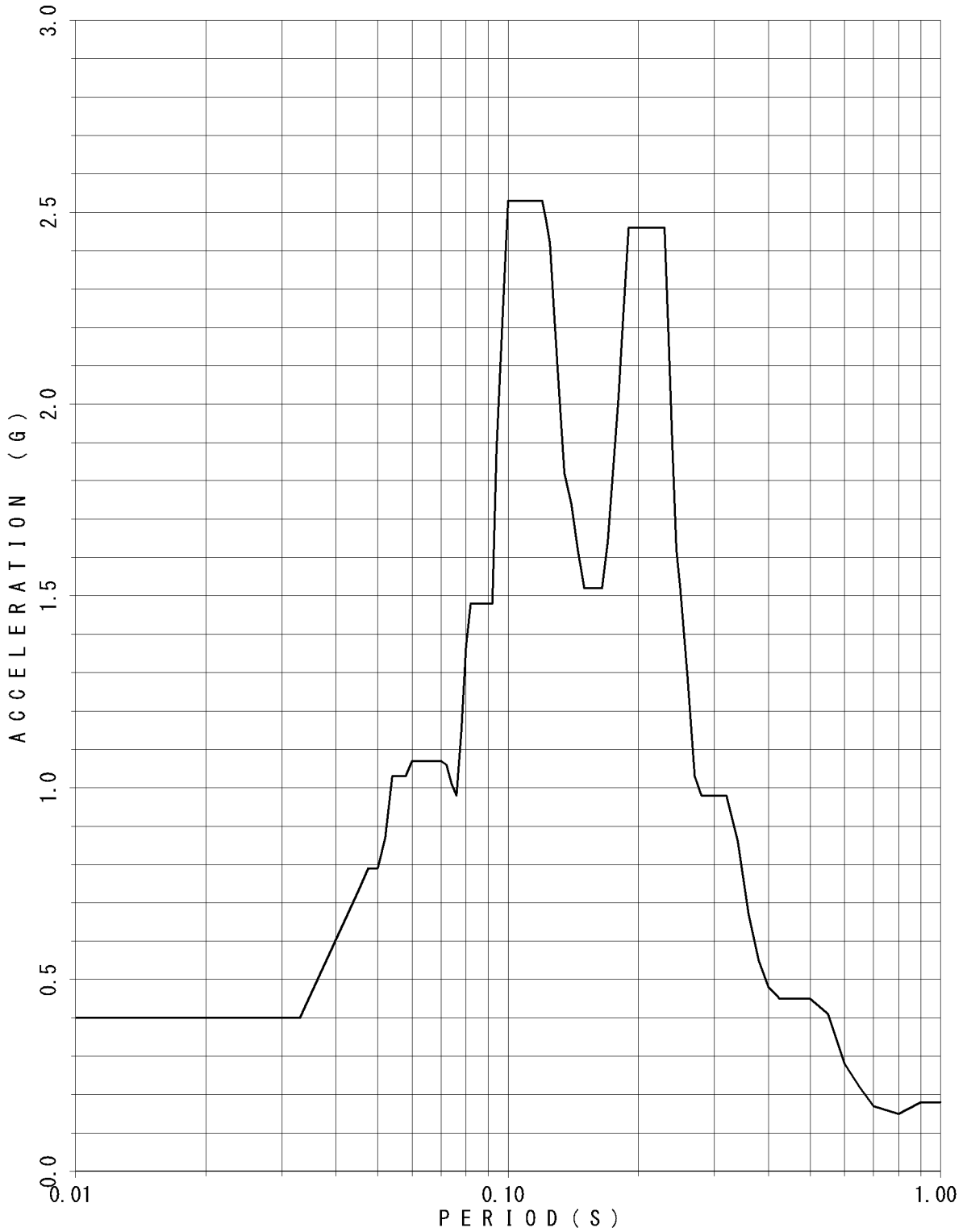

FLOOR RESPONSE SPECTRUM

UNIT NAME : KON-3/4
WAVE NAME : Ss-10
BUILDING NAME : TSC
ELEVATION : EL8.55M #TSC4
DAMPING : 2.5%

— V

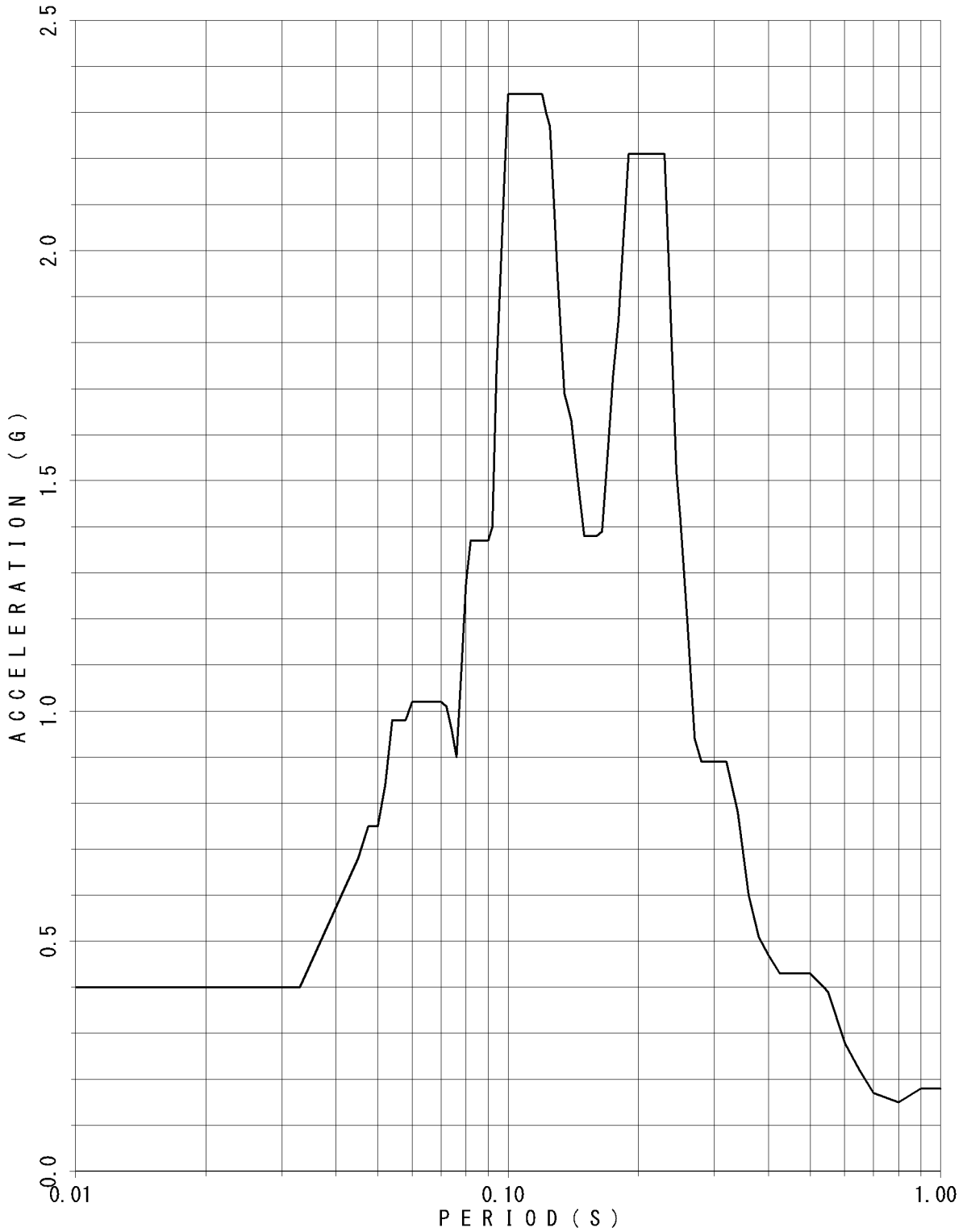

FLOOR RESPONSE SPECTRUM

UNIT NAME : KON-3/4
 WAVE NAME : Ss-10
 BUILDING NAME : TSC
 ELEVATION : EL8.55M #TSC4
 DAMPING : 3.0%

— V

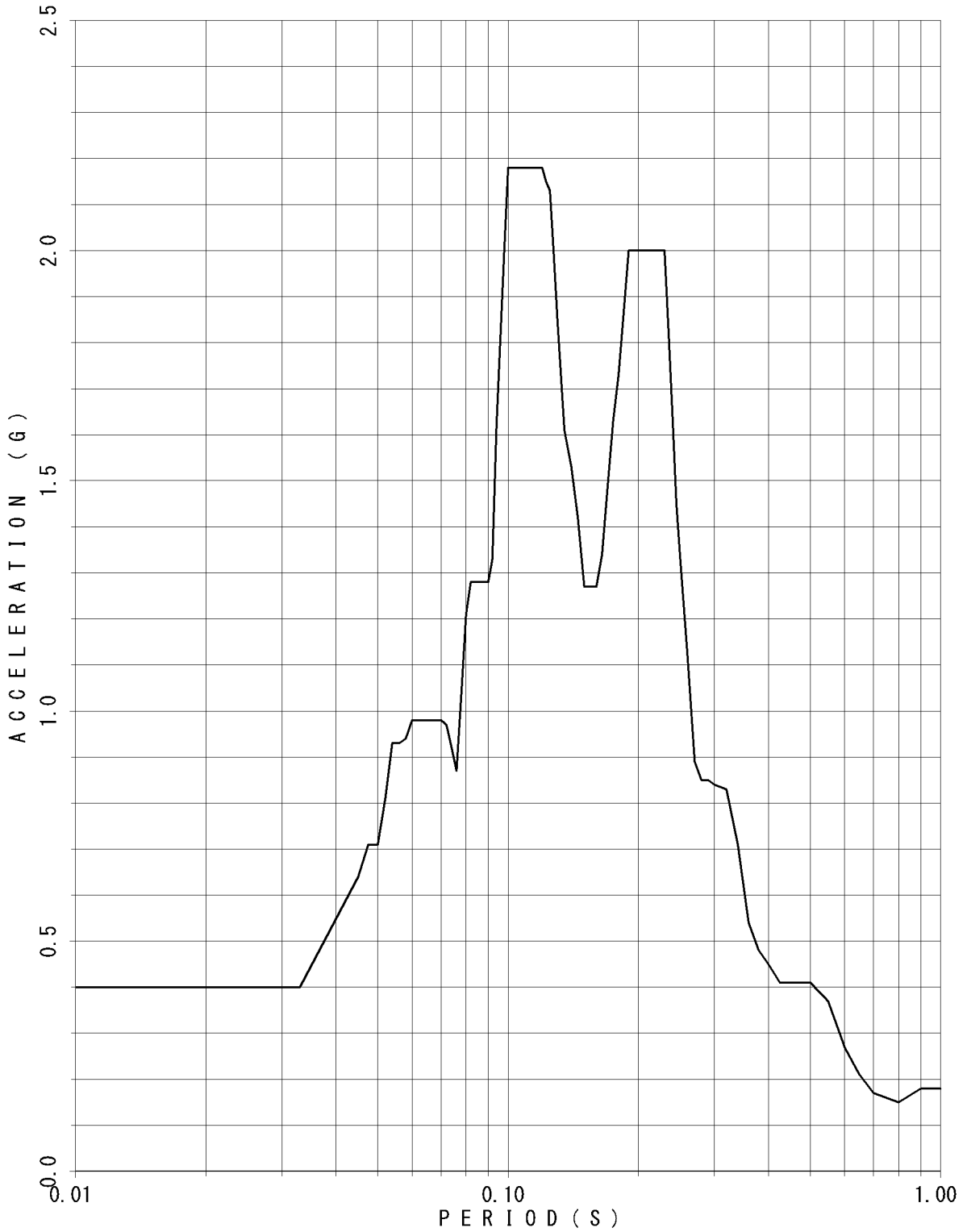

FLOOR RESPONSE SPECTRUM

UNIT NAME : KON-3/4
WAVE NAME : Ss-10
BUILDING NAME : TSC
ELEVATION : EL8.55M #TSC4
DAMPING : 4.0%

— V

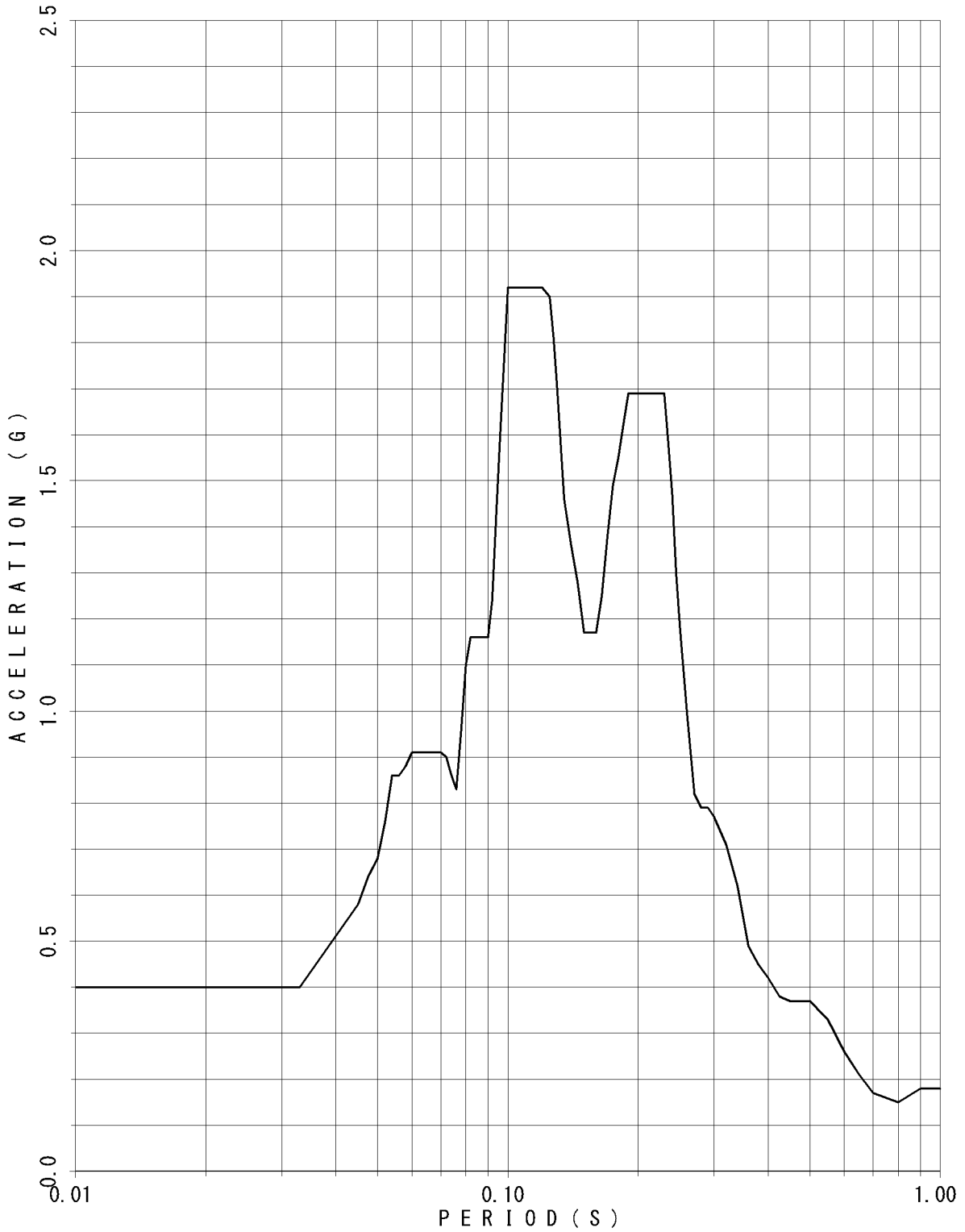

FLOOR RESPONSE SPECTRUM

UNIT NAME : KON-3/4
WAVE NAME : Ss-10
BUILDING NAME : TSC
ELEVATION : EL8.55M #TSC4
DAMPING : 5.0%

— V

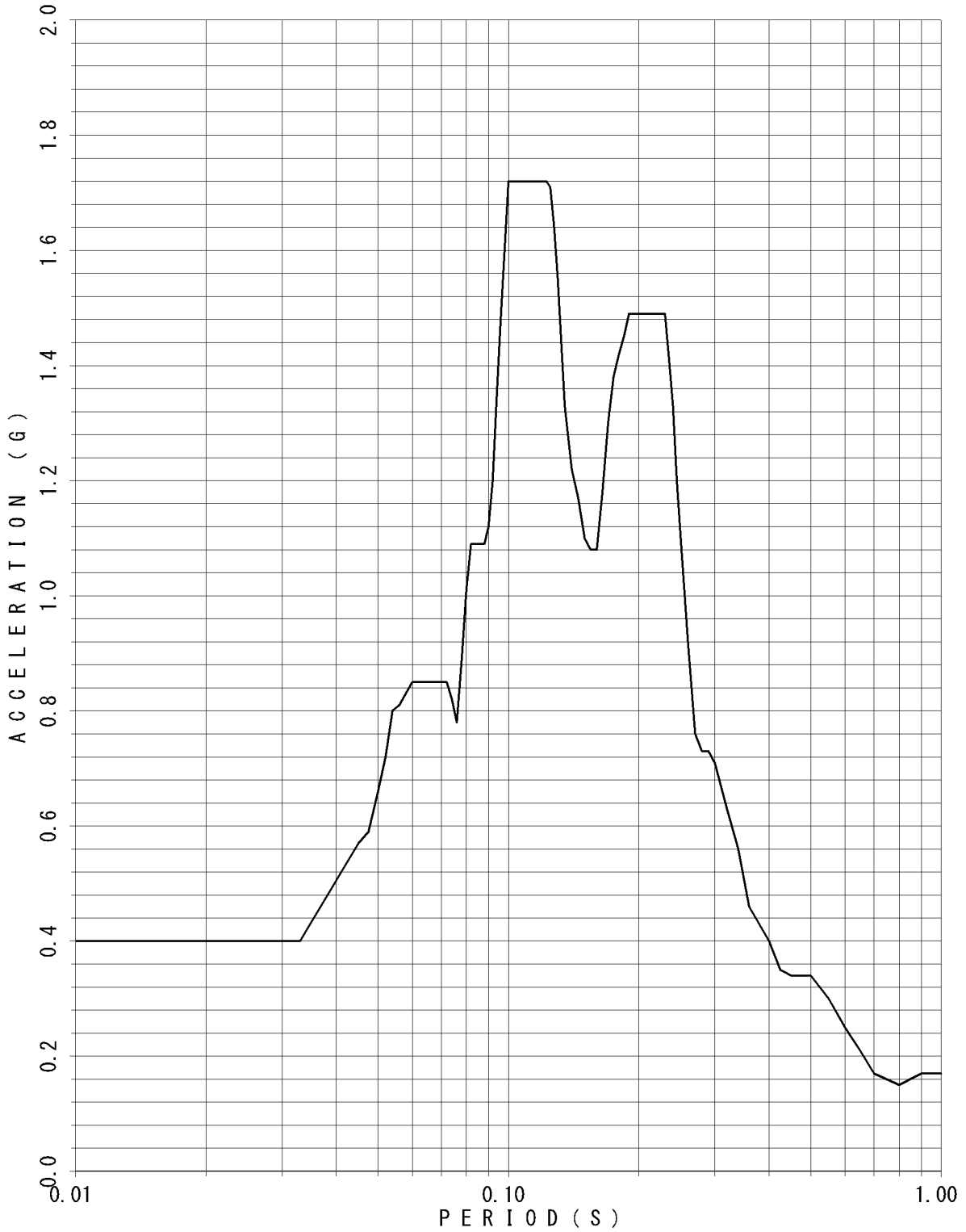

FLOOR RESPONSE SPECTRUM

UNIT NAME : KON-3/4
 WAVE NAME : Ss-11
 BUILDING NAME : TSC
 ELEVATION : EL18.95M #TSC1
 DAMPING : 0.5%

— V

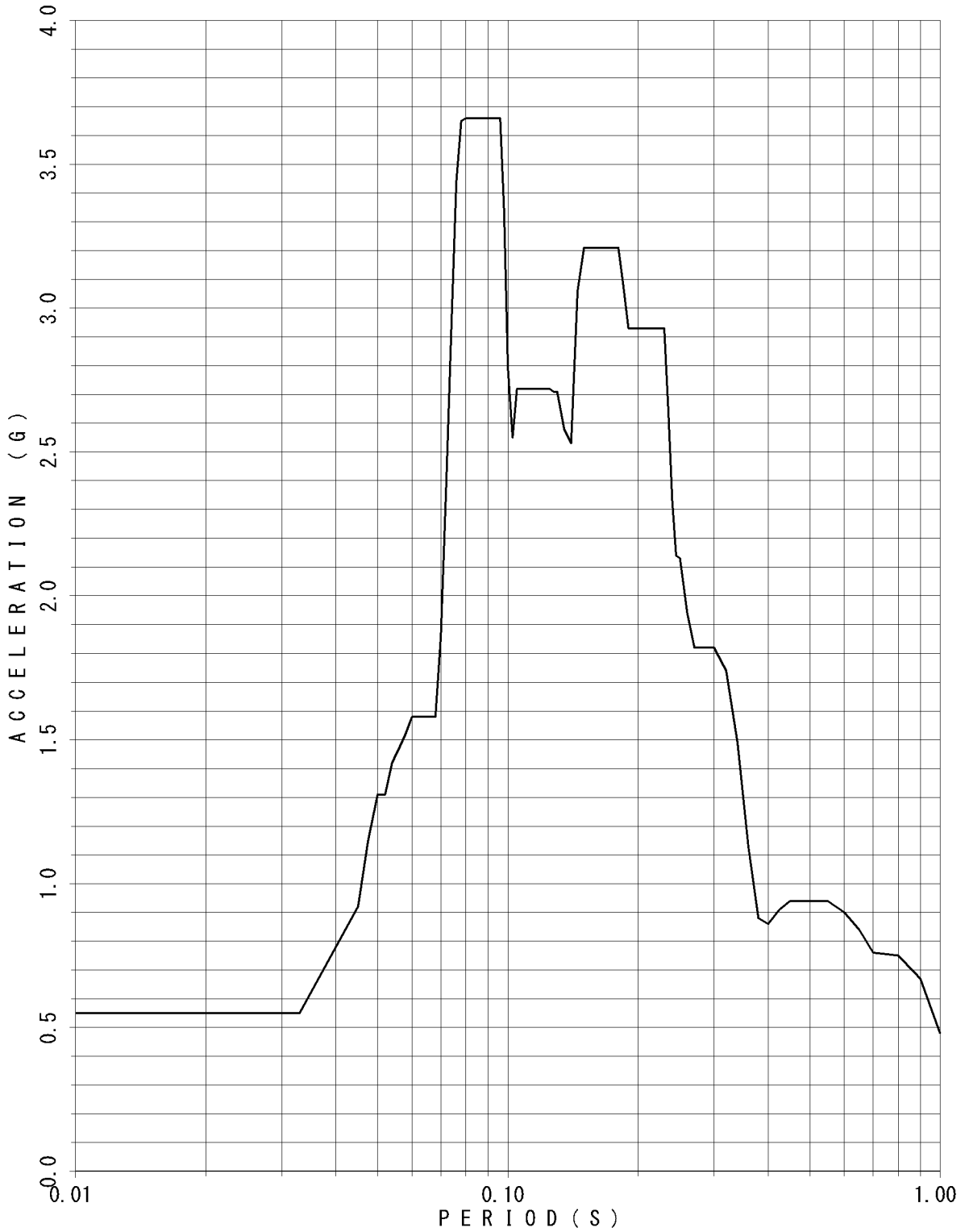

FLOOR RESPONSE SPECTRUM

UNIT NAME : KON-3/4
 WAVE NAME : Ss-11
 BUILDING NAME : TSC
 ELEVATION : EL18.95M #TSC1
 DAMPING : 1.0%

— v

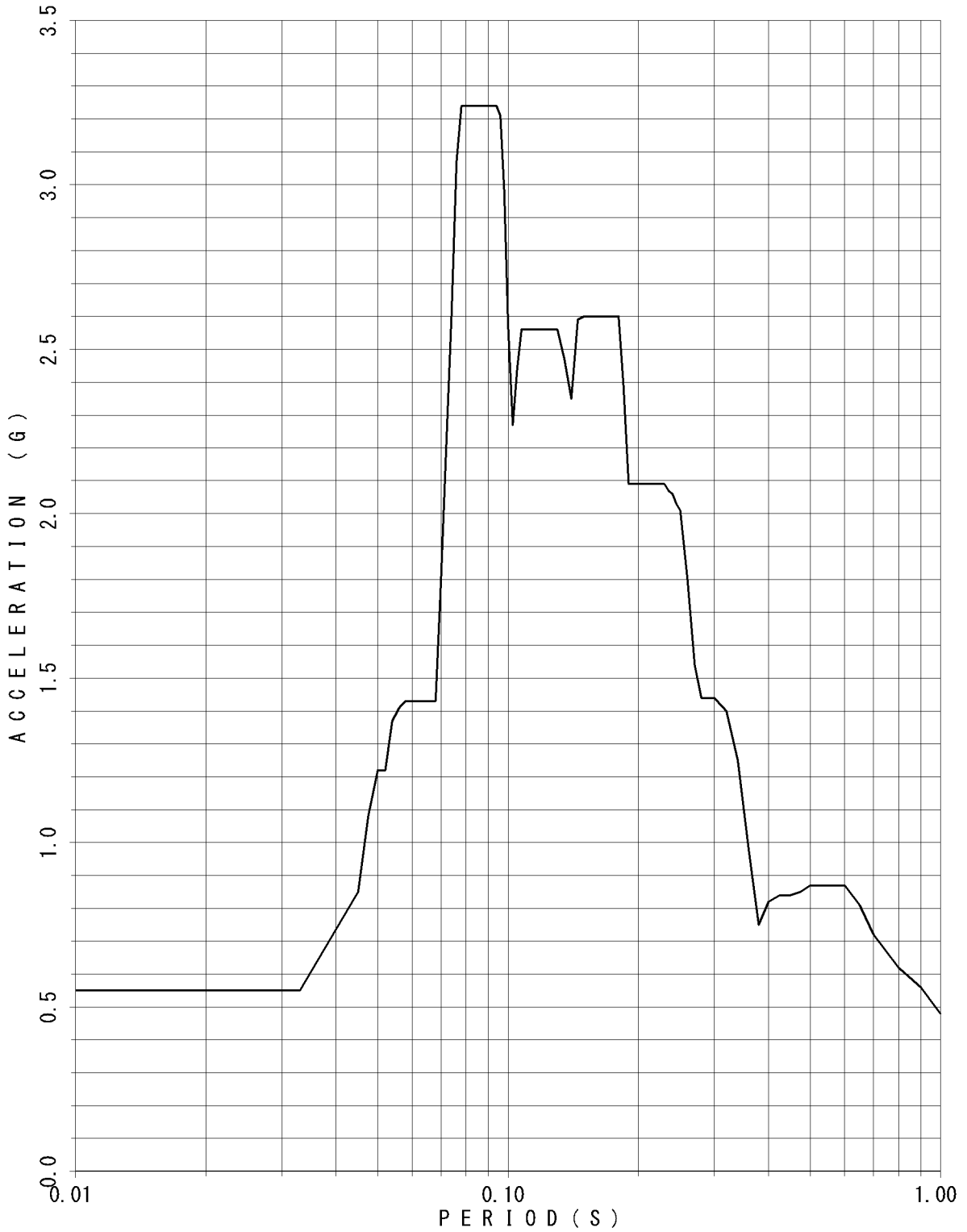

FLOOR RESPONSE SPECTRUM

UNIT NAME : KON-3/4
 WAVE NAME : Ss-11
 BUILDING NAME : TSC
 ELEVATION : EL18.95M #TSC1
 DAMPING : 1.5%

— v

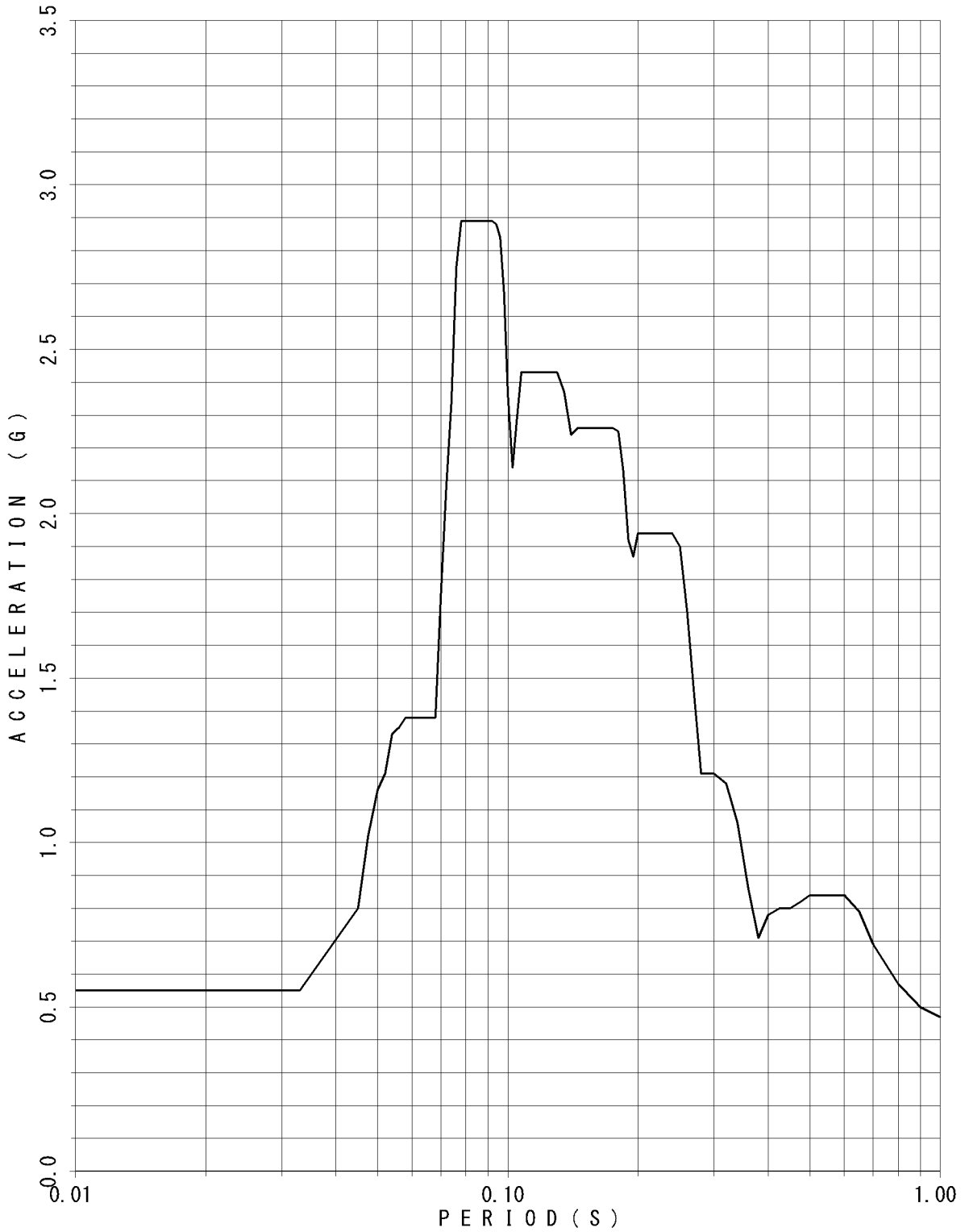

FLOOR RESPONSE SPECTRUM

UNIT NAME : KON-3/4
WAVE NAME : Ss-11
BUILDING NAME : TSC
ELEVATION : EL18.95M #TSC1
DAMPING : 2.0%

— V

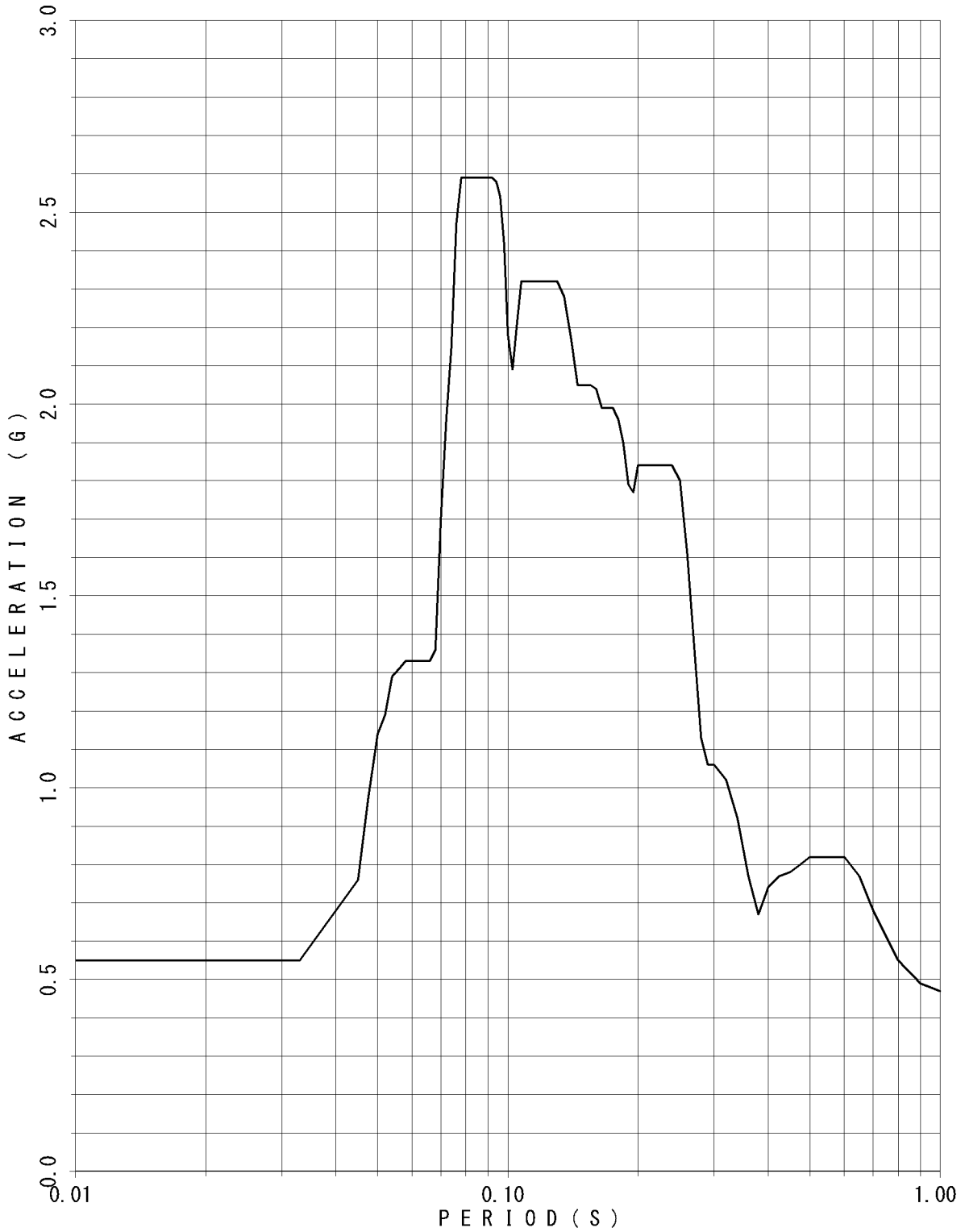

FLOOR RESPONSE SPECTRUM

UNIT NAME : KON-3/4
 WAVE NAME : Ss-11
 BUILDING NAME : TSC
 ELEVATION : EL18.95M #TSC1
 DAMPING : 2.5%

— v

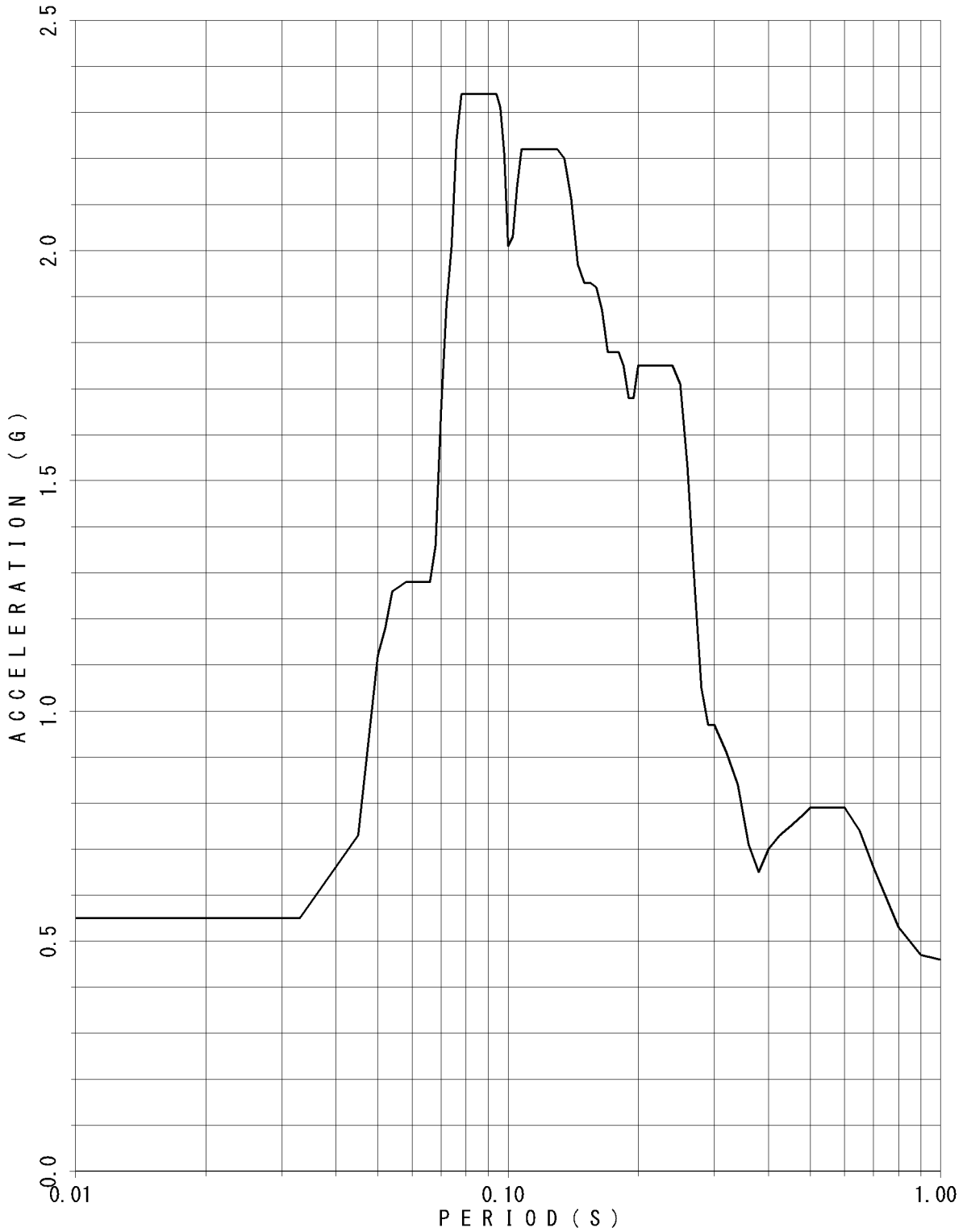

FLOOR RESPONSE SPECTRUM

UNIT NAME : KON-3/4
WAVE NAME : Ss-11
BUILDING NAME : TSC
ELEVATION : EL18.95M #TSC1
DAMPING : 3.0%

— V

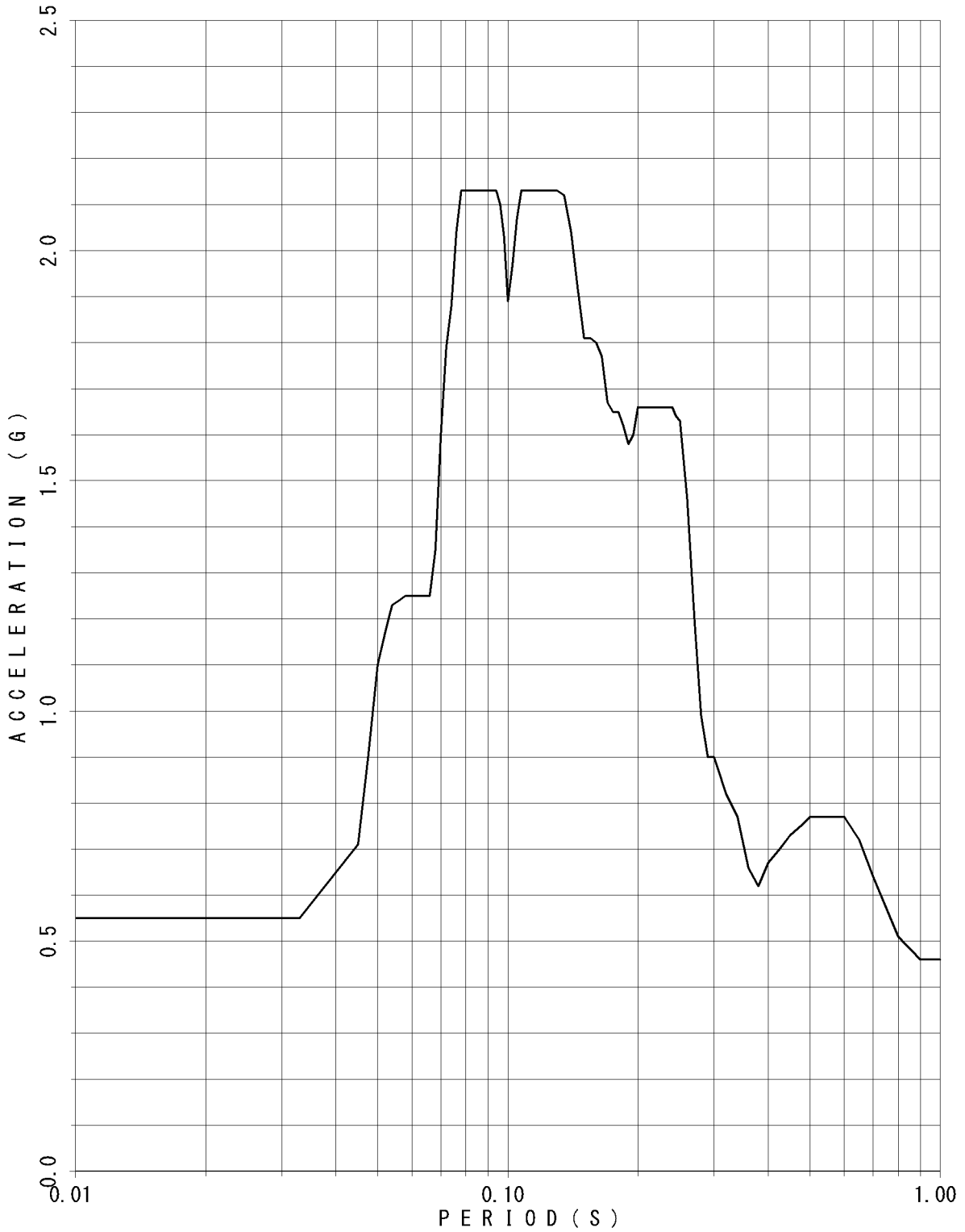

FLOOR RESPONSE SPECTRUM

UNIT NAME : KON-3/4
WAVE NAME : Ss-11
BUILDING NAME : TSC
ELEVATION : EL18.95M #TSC1
DAMPING : 4.0%

— V

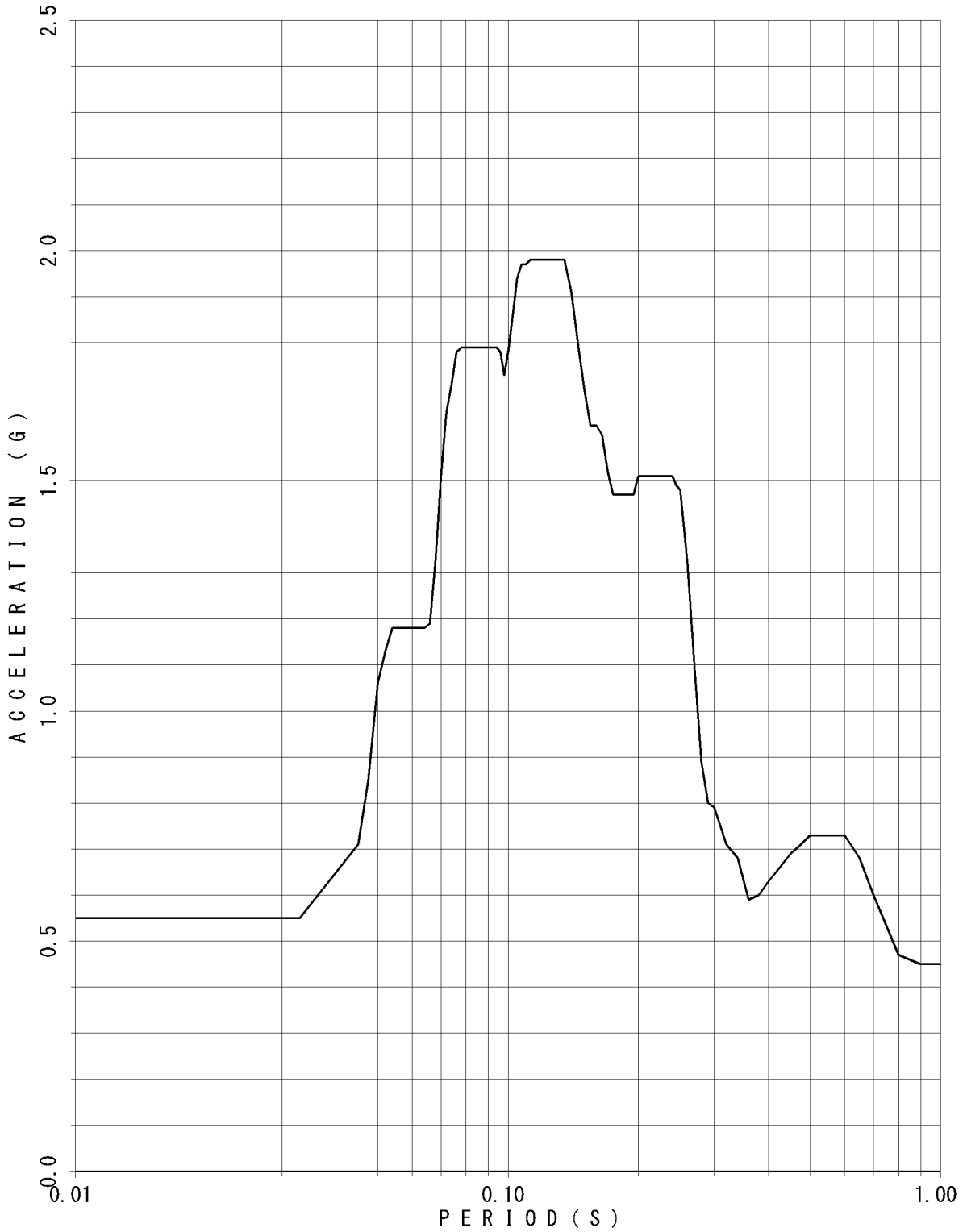

FLOOR RESPONSE SPECTRUM

UNIT NAME : KON-3/4
 WAVE NAME : Ss-11
 BUILDING NAME : TSC
 ELEVATION : EL18.95M #TSC1
 DAMPING : 5.0%

— V

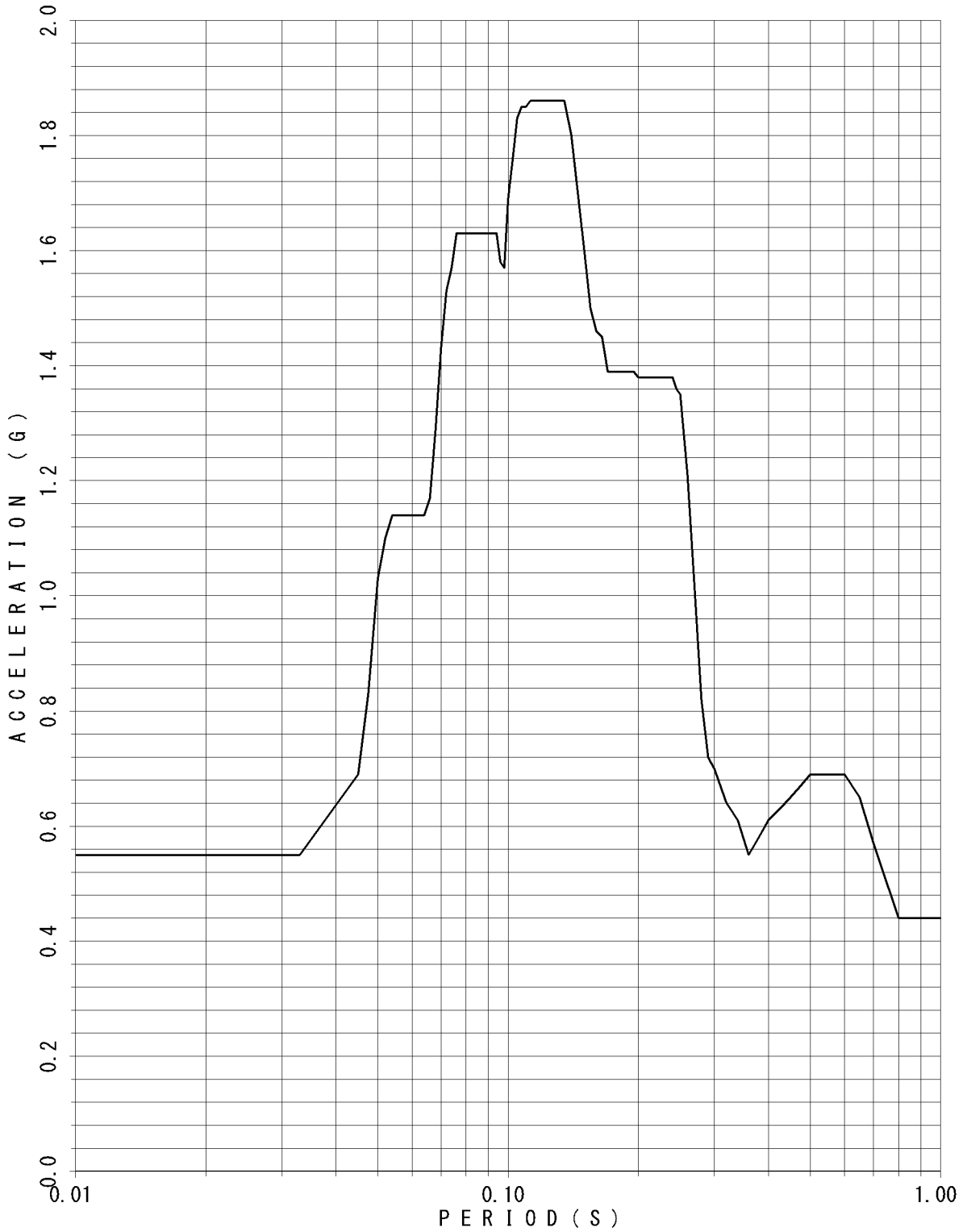

FLOOR RESPONSE SPECTRUM

UNIT NAME : KON-3/4
 WAVE NAME : Ss-11
 BUILDING NAME : TSC
 ELEVATION : EL14.40M #TSC2
 DAMPING : 0.5%

— v

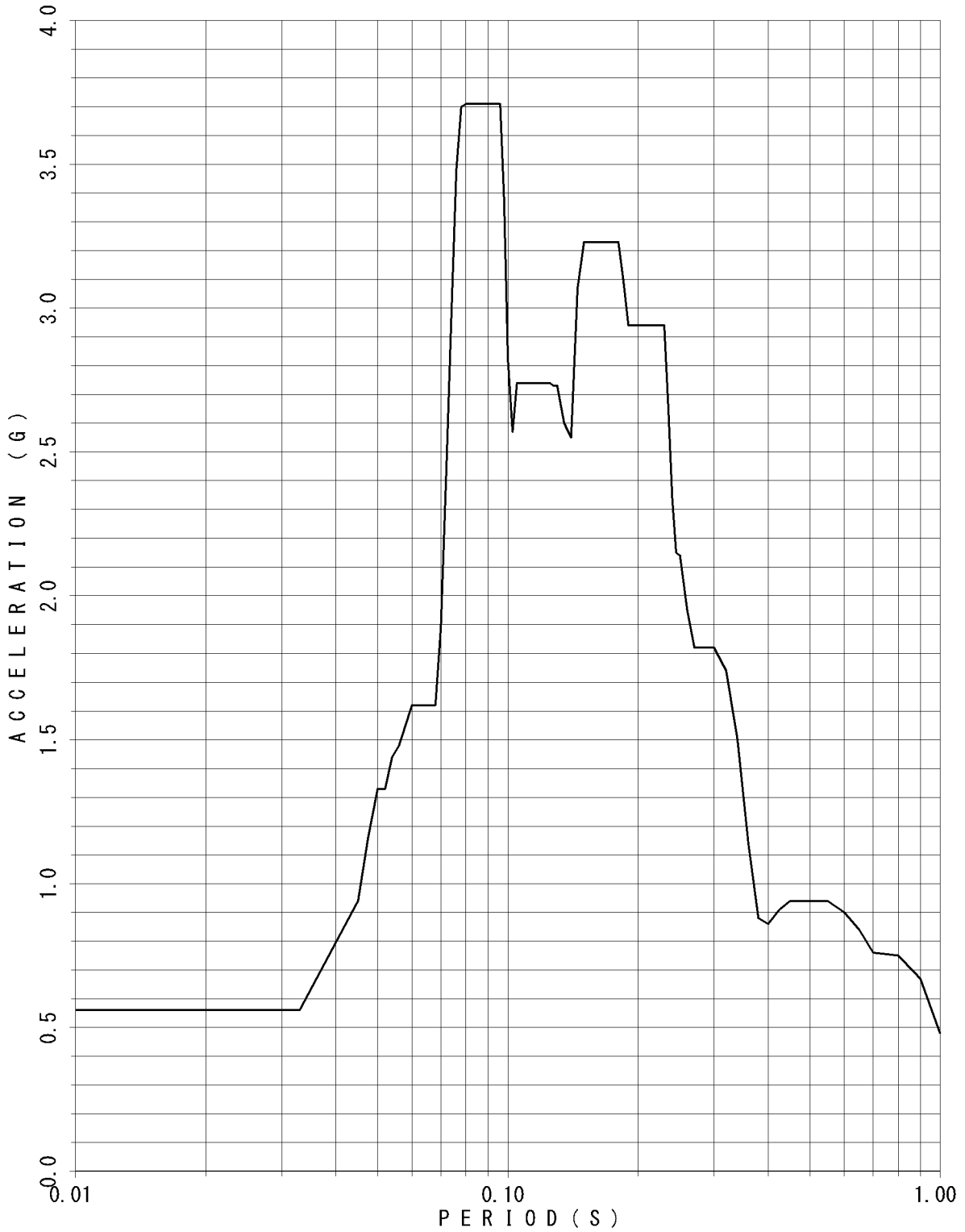

FLOOR RESPONSE SPECTRUM

UNIT NAME : KON-3/4
WAVE NAME : Ss-11
BUILDING NAME : TSC
ELEVATION : EL14.40M #TSC2
DAMPING : 1.0%

— V

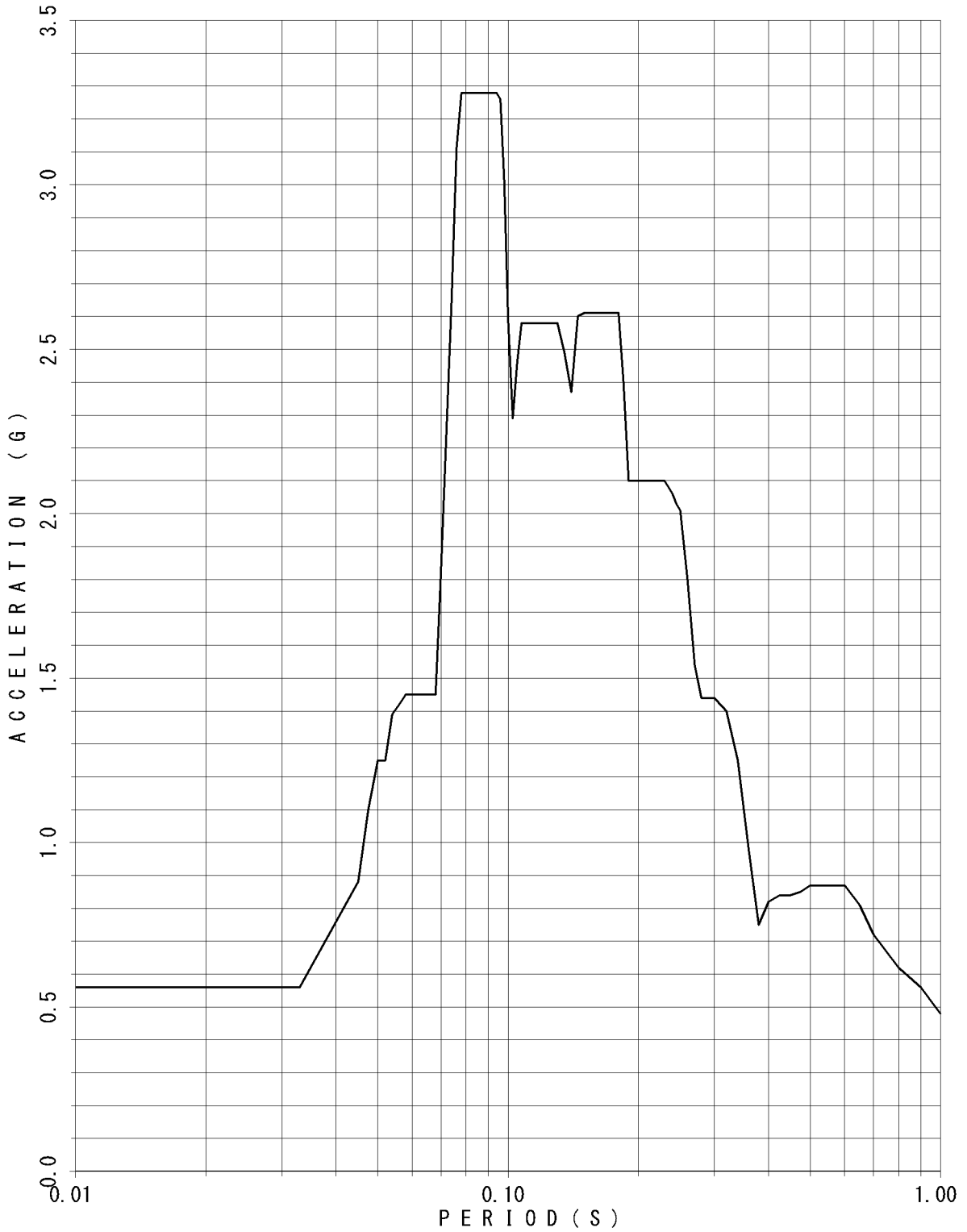

FLOOR RESPONSE SPECTRUM

UNIT NAME : KON-3/4
 WAVE NAME : Ss-11
 BUILDING NAME : TSC
 ELEVATION : EL14.40M #TSC2
 DAMPING : 1.5%

— v

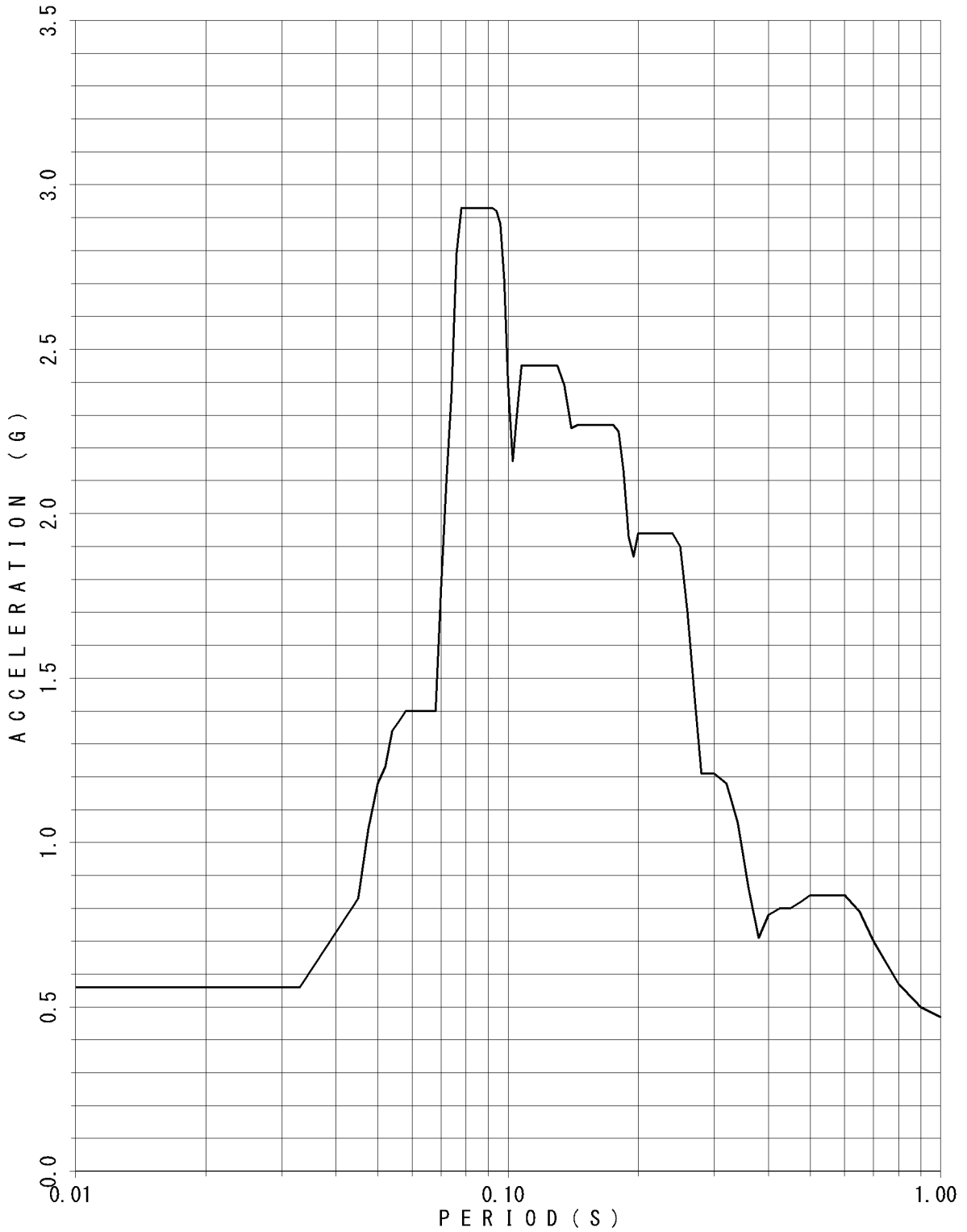

FLOOR RESPONSE SPECTRUM

UNIT NAME : KON-3/4
 WAVE NAME : Ss-11
 BUILDING NAME : TSC
 ELEVATION : EL14.40M #TSC2
 DAMPING : 2.0%

— v

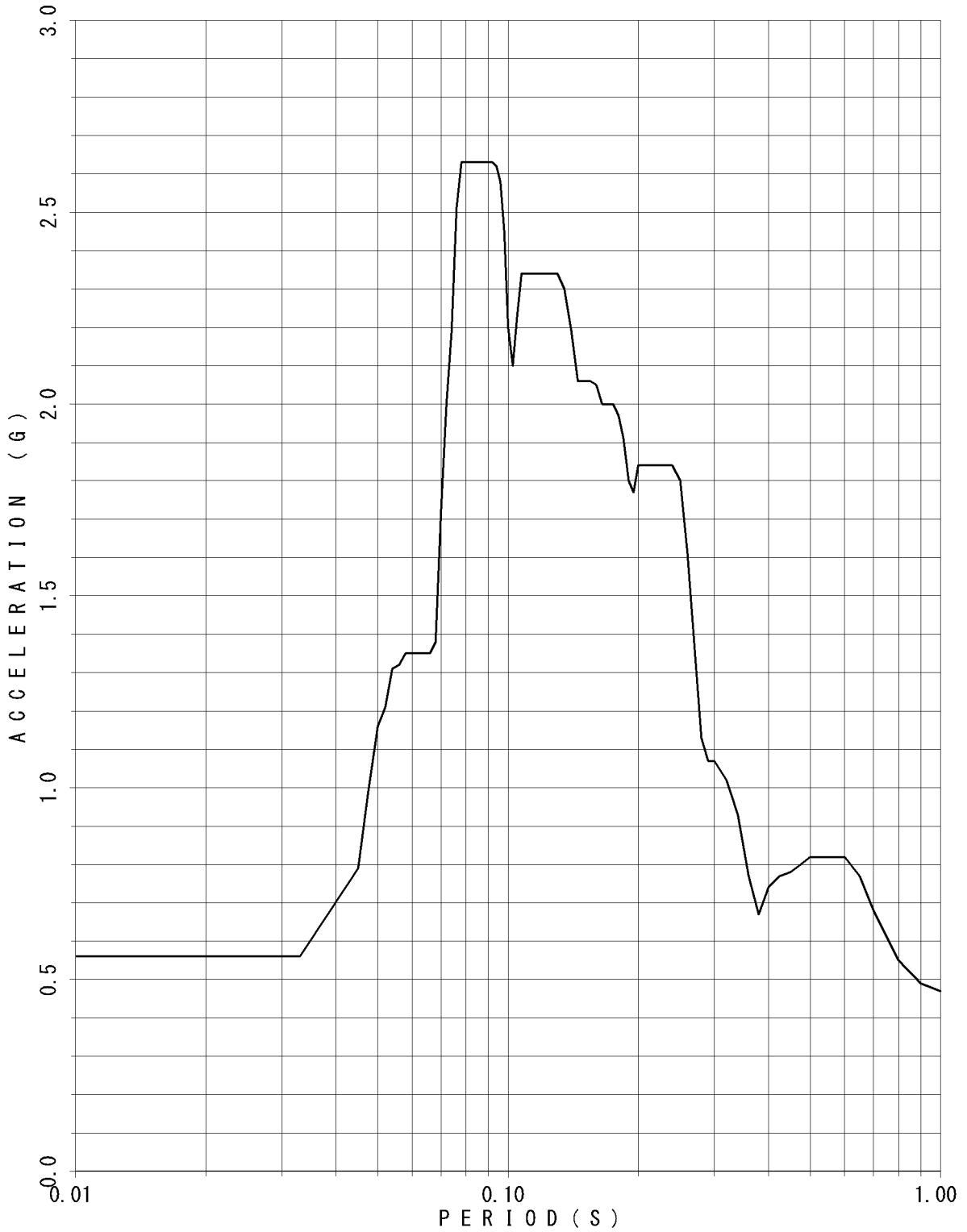

FLOOR RESPONSE SPECTRUM

UNIT NAME : KON-3/4
WAVE NAME : Ss-11
BUILDING NAME : TSC
ELEVATION : EL14.40M #TSC2
DAMPING : 2.5%

— V

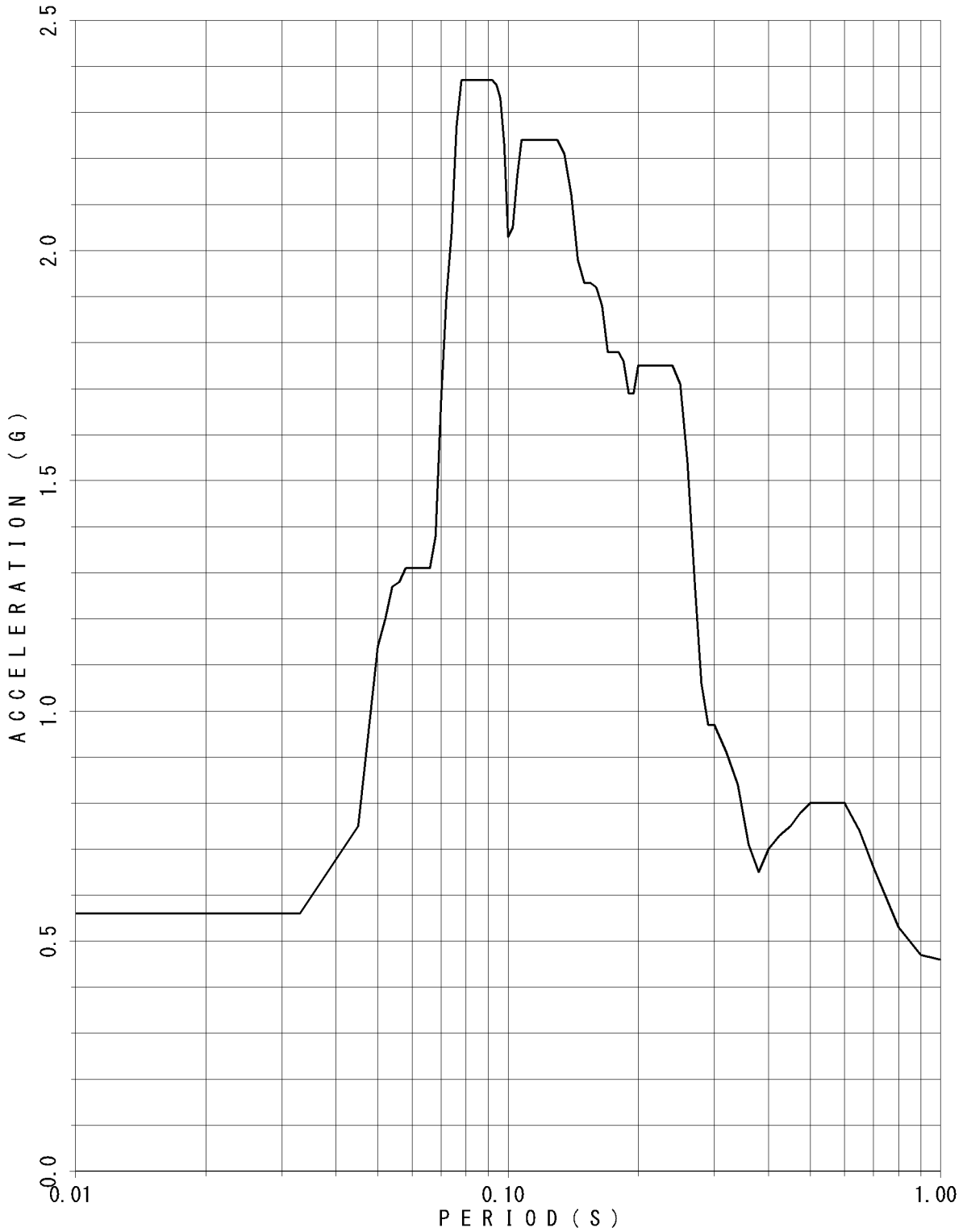

FLOOR RESPONSE SPECTRUM

UNIT NAME : KON-3/4
WAVE NAME : Ss-11
BUILDING NAME : TSC
ELEVATION : EL14.40M #TSC2
DAMPING : 3.0%

— v



FLOOR RESPONSE SPECTRUM

UNIT NAME : KON-3/4
WAVE NAME : Ss-11
BUILDING NAME : TSC
ELEVATION : EL14.40M #TSC2
DAMPING : 4.0%

— V

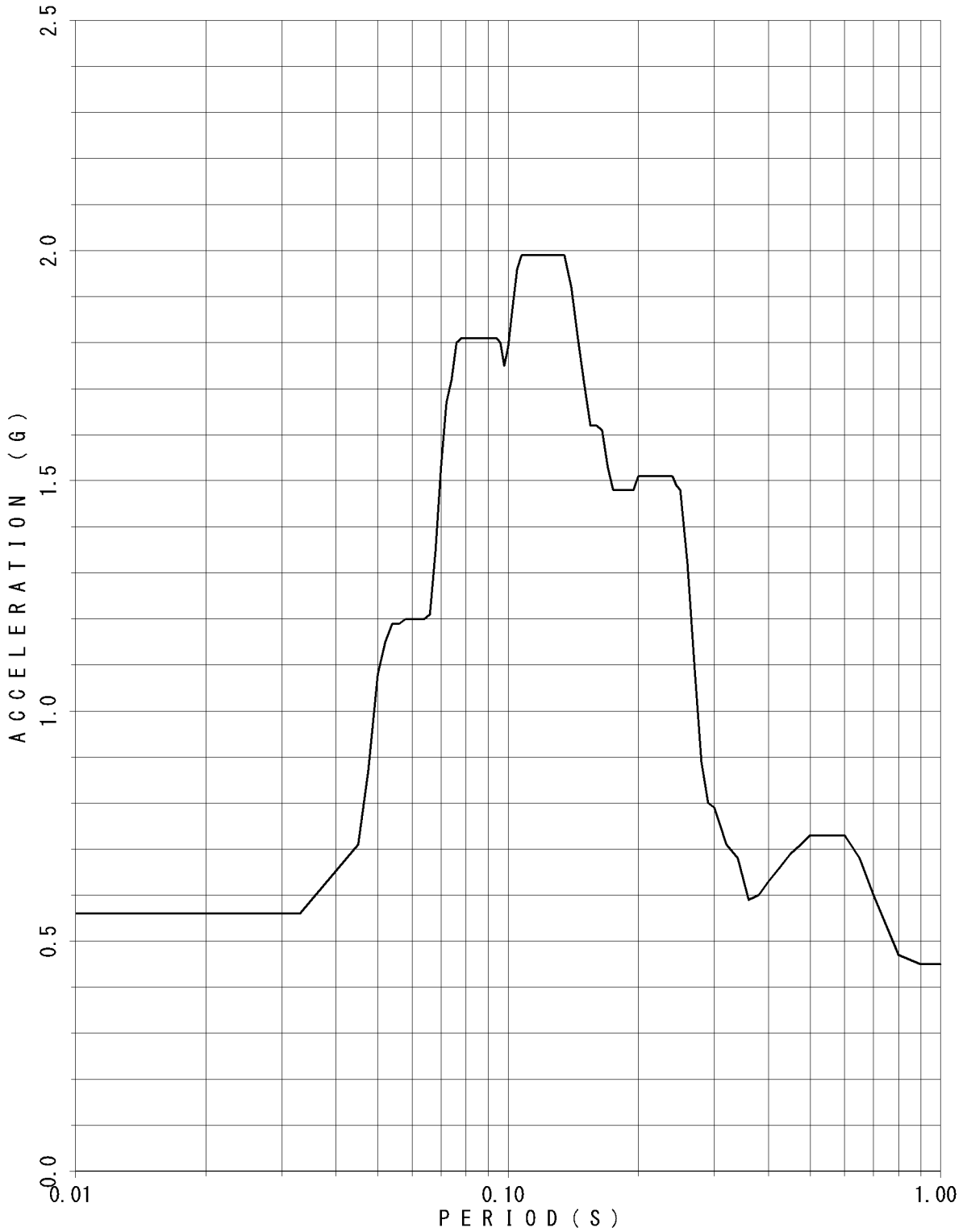

FLOOR RESPONSE SPECTRUM

UNIT NAME : KON-3/4
 WAVE NAME : Ss-11
 BUILDING NAME : TSC
 ELEVATION : EL14.40M #TSC2
 DAMPING : 5.0%

— V

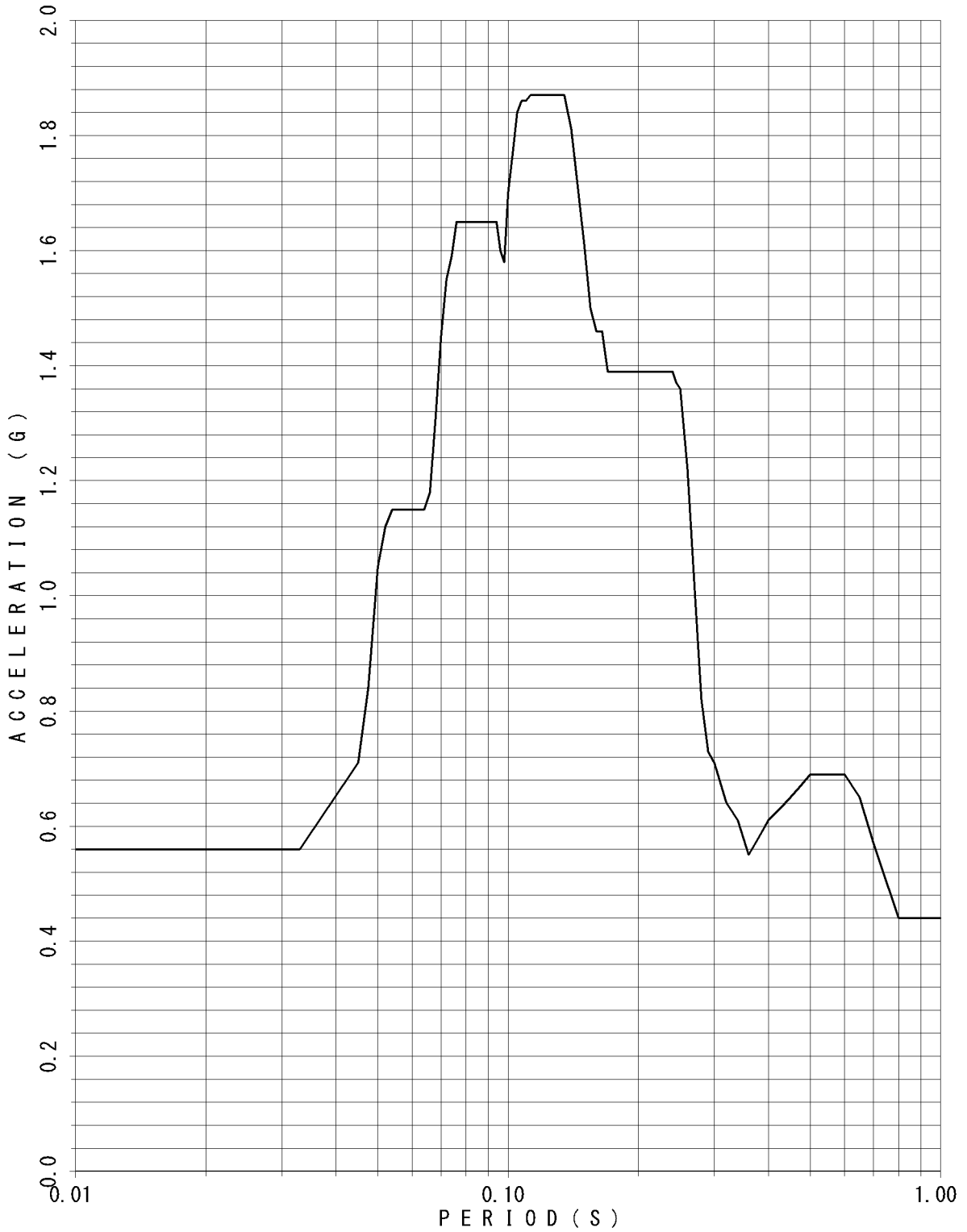

FLOOR RESPONSE SPECTRUM

UNIT NAME : KON-3/4
 WAVE NAME : Ss-11
 BUILDING NAME : TSC
 ELEVATION : EL8.55M #TSC4
 DAMPING : 0.5%

— V

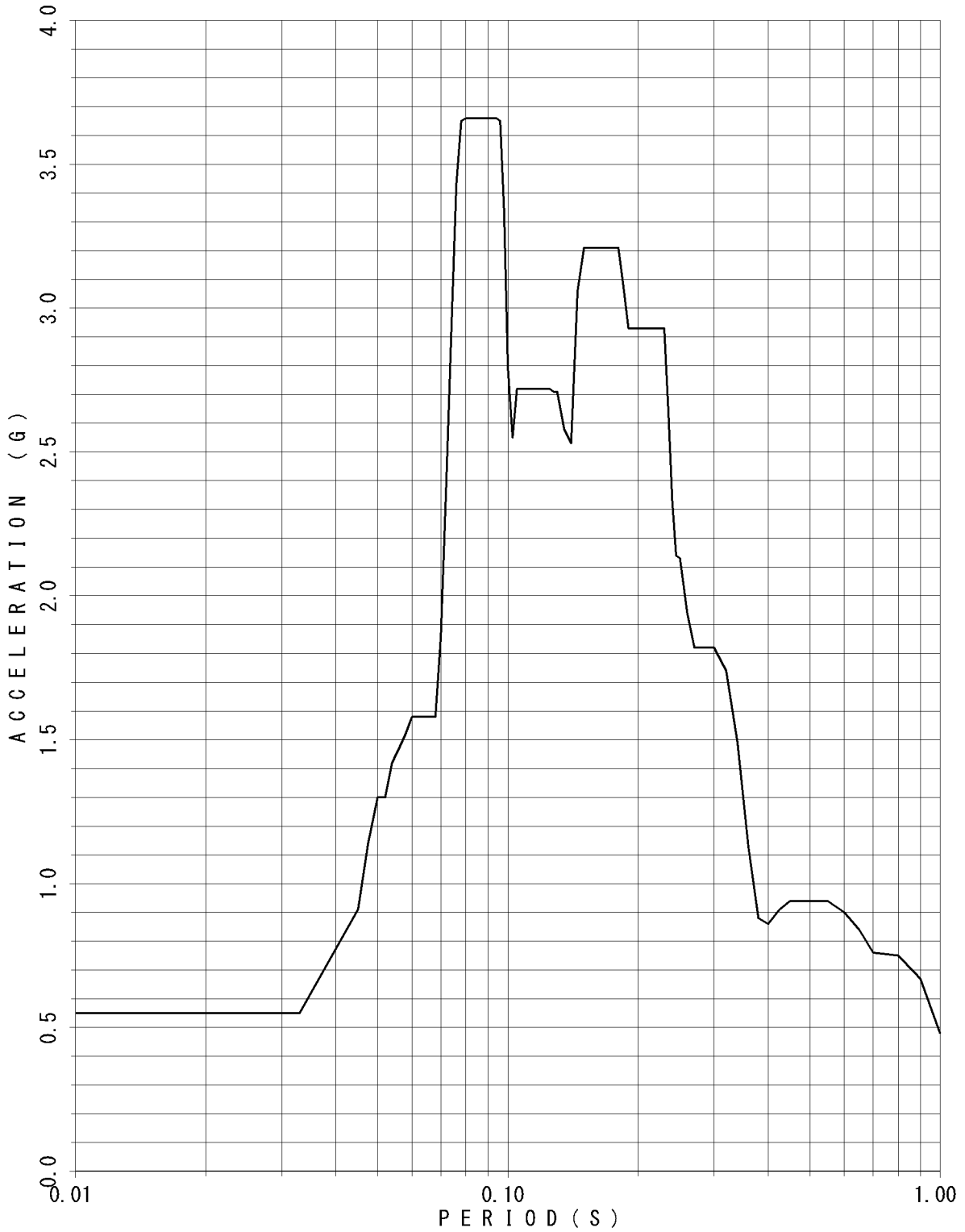

FLOOR RESPONSE SPECTRUM

UNIT NAME : KON-3/4
WAVE NAME : Ss-11
BUILDING NAME : TSC
ELEVATION : EL8.55M #TSC4
DAMPING : 1.0%

— V

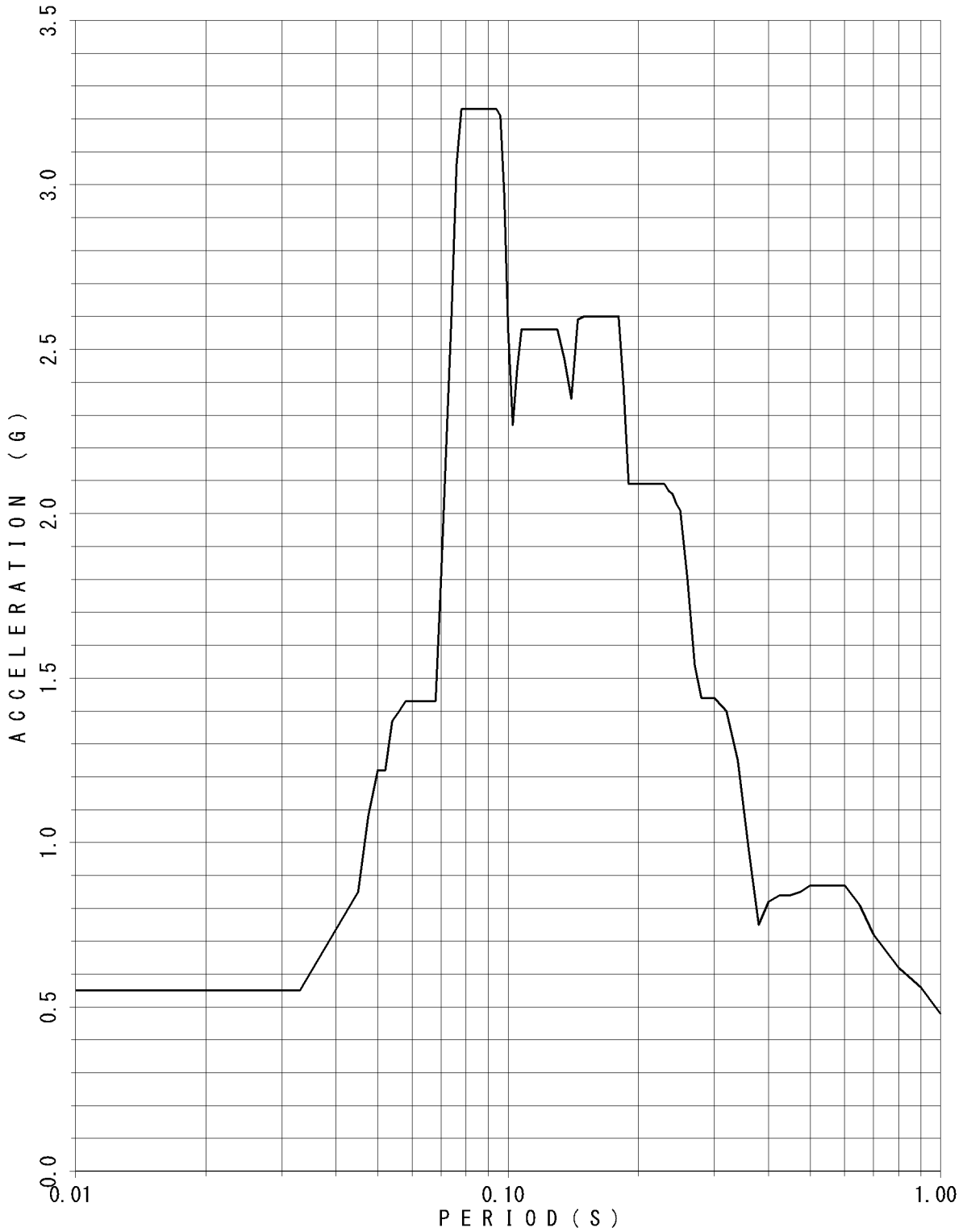

FLOOR RESPONSE SPECTRUM

UNIT NAME : KON-3/4
 WAVE NAME : Ss-11
 BUILDING NAME : TSC
 ELEVATION : EL8.55M #TSC4
 DAMPING : 1.5%

— v

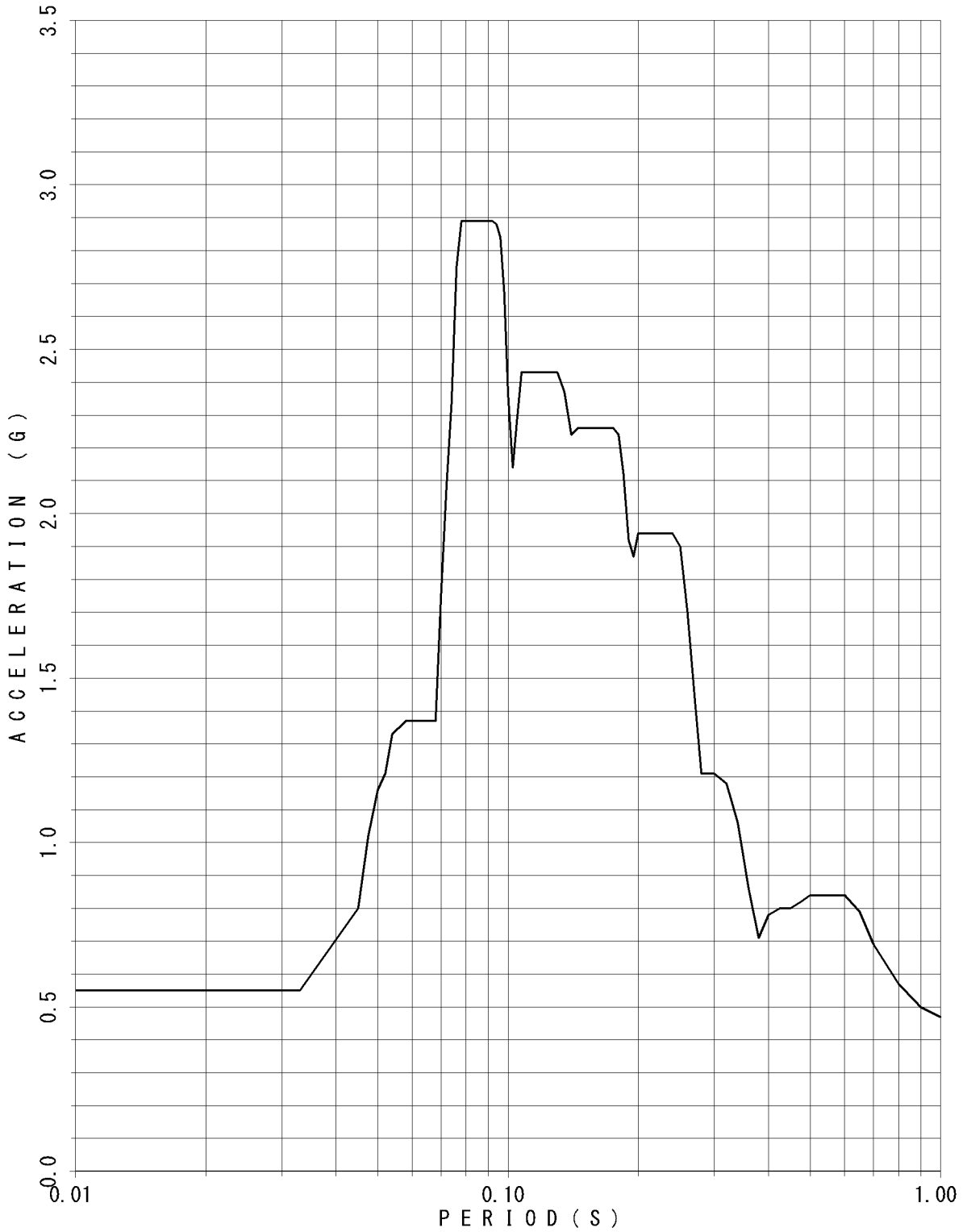

FLOOR RESPONSE SPECTRUM

UNIT NAME : KON-3/4
WAVE NAME : Ss-11
BUILDING NAME : TSC
ELEVATION : EL8.55M #TSC4
DAMPING : 2.0%

— V

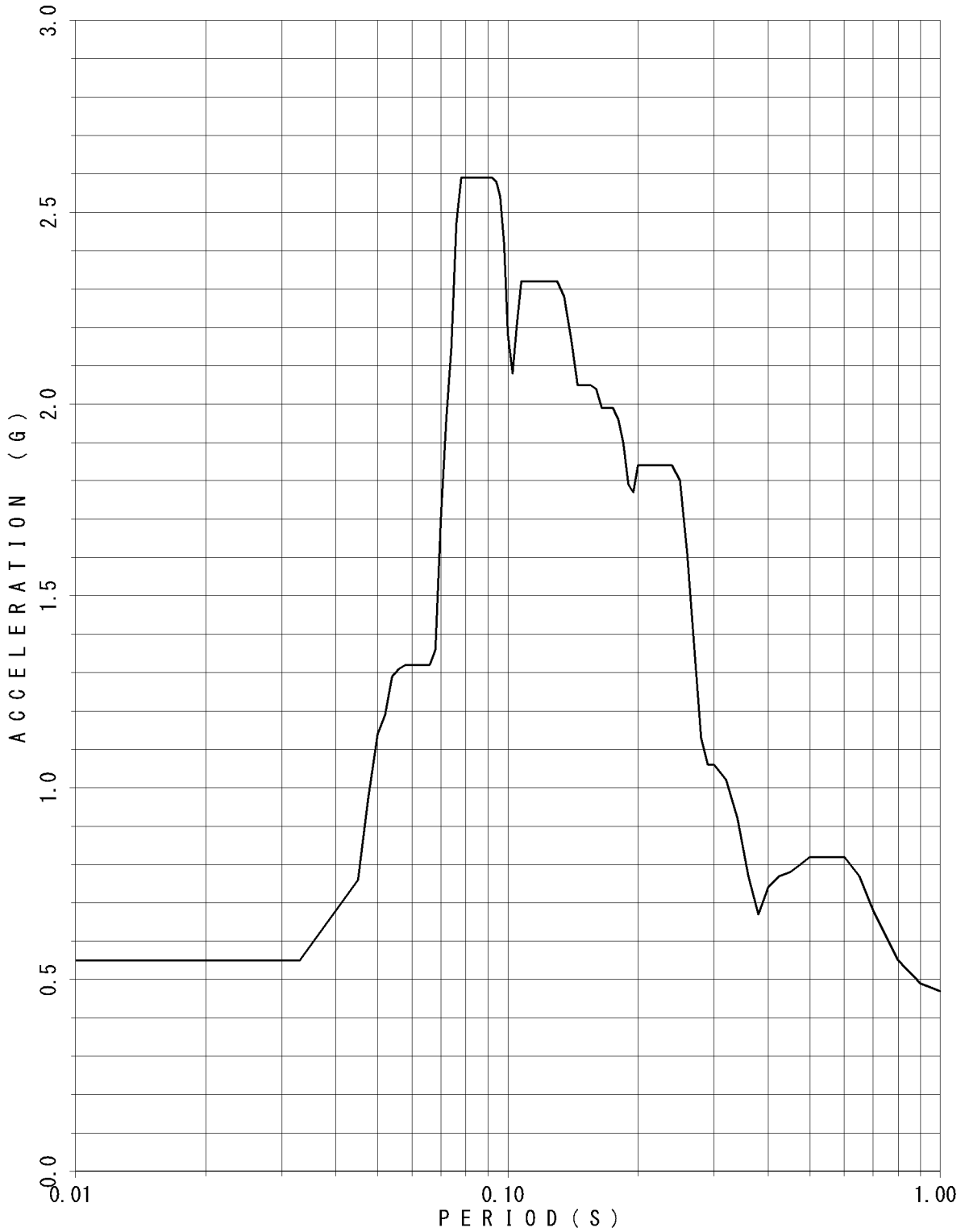

FLOOR RESPONSE SPECTRUM

UNIT NAME : KON-3/4
WAVE NAME : Ss-11
BUILDING NAME : TSC
ELEVATION : EL8.55M #TSC4
DAMPING : 2.5%

— V

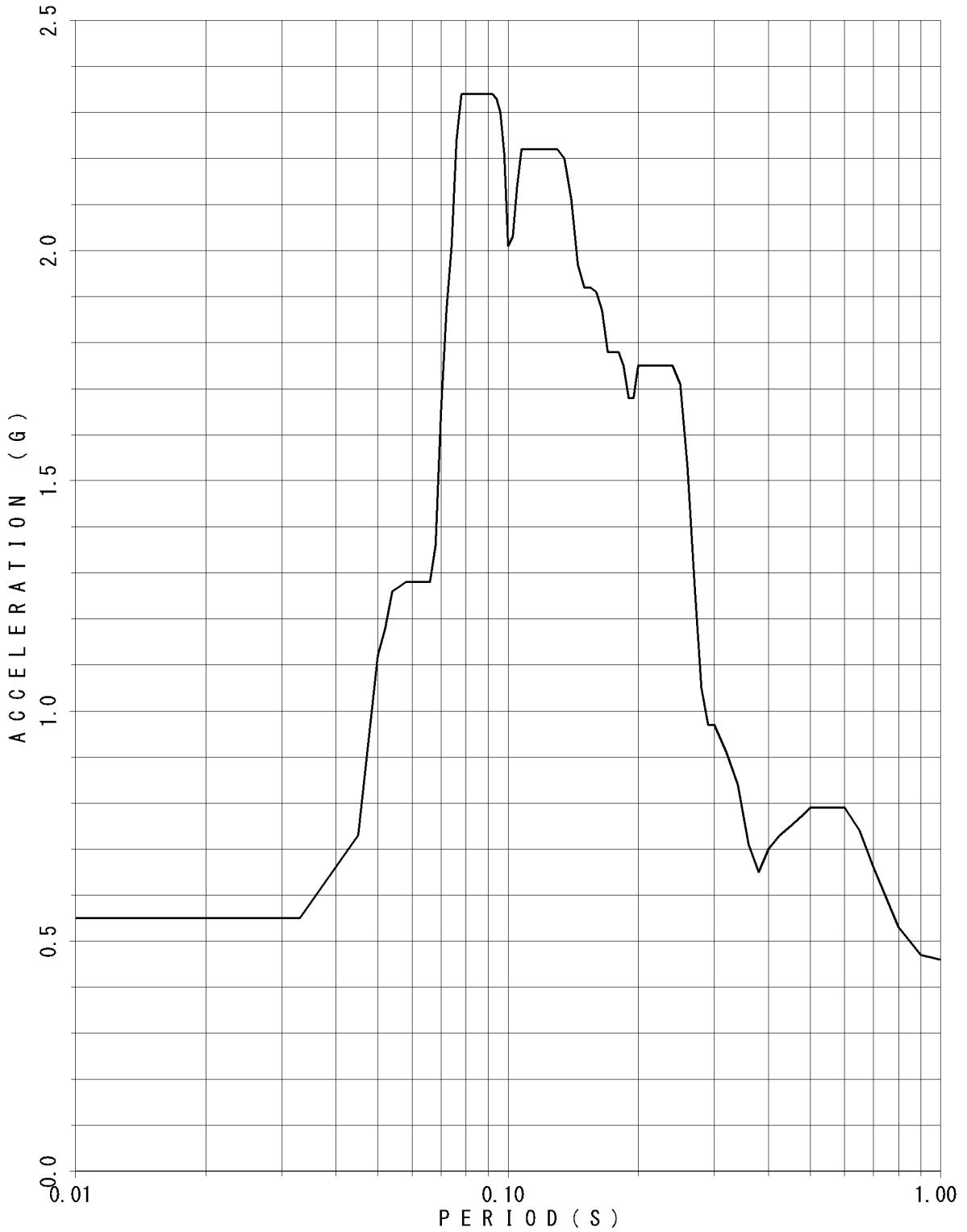

FLOOR RESPONSE SPECTRUM

UNIT NAME : KON-3/4
WAVE NAME : Ss-11
BUILDING NAME : TSC
ELEVATION : EL8.55M #TSC4
DAMPING : 3.0%

— V



FLOOR RESPONSE SPECTRUM

UNIT NAME : KON-3/4
WAVE NAME : Ss-11
BUILDING NAME : TSC
ELEVATION : EL8.55M #TSC4
DAMPING : 4.0%

— V

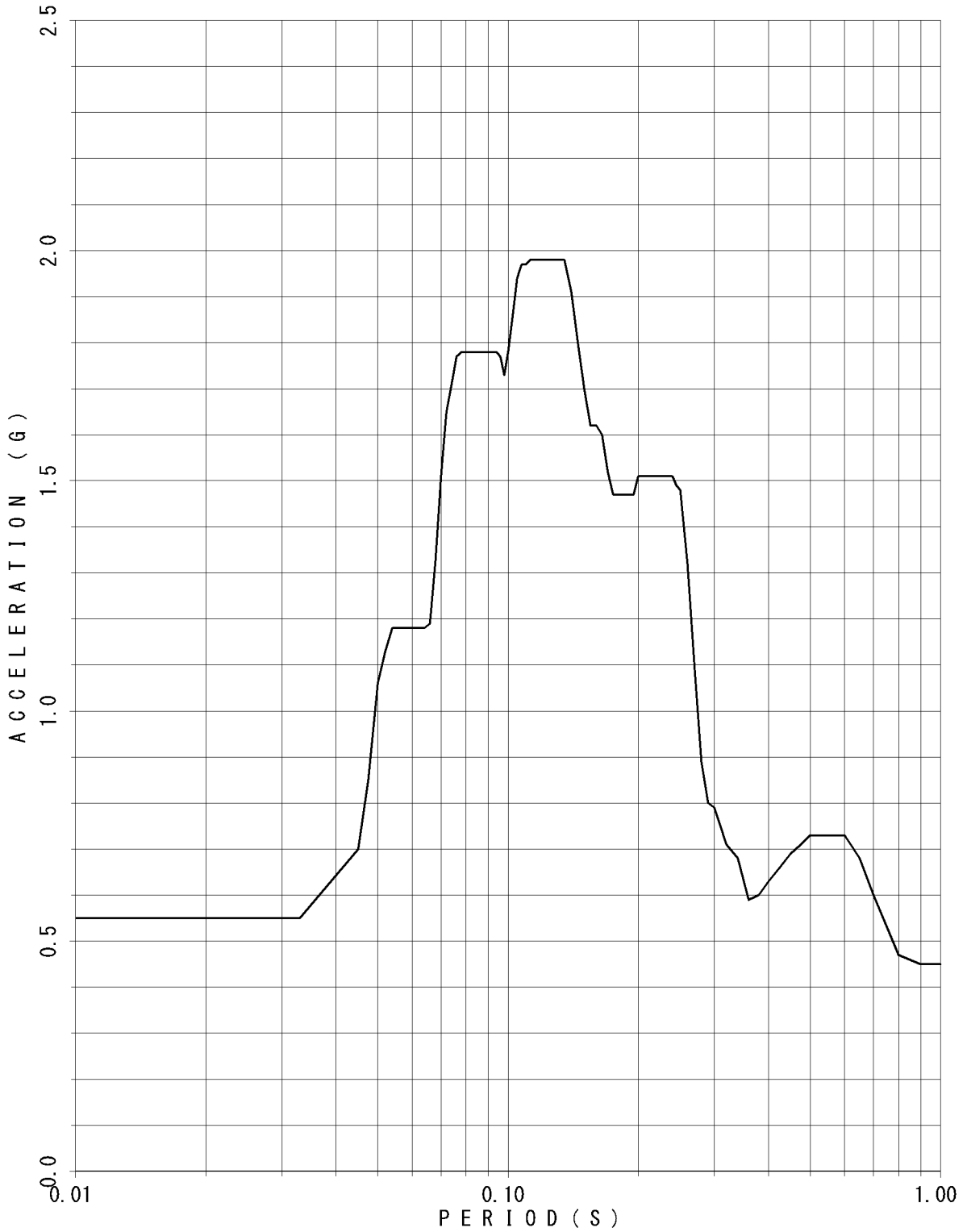

FLOOR RESPONSE SPECTRUM

UNIT NAME : KON-3/4
WAVE NAME : Ss-11
BUILDING NAME : TSC
ELEVATION : EL8.55M #TSC4
DAMPING : 5.0%

— V

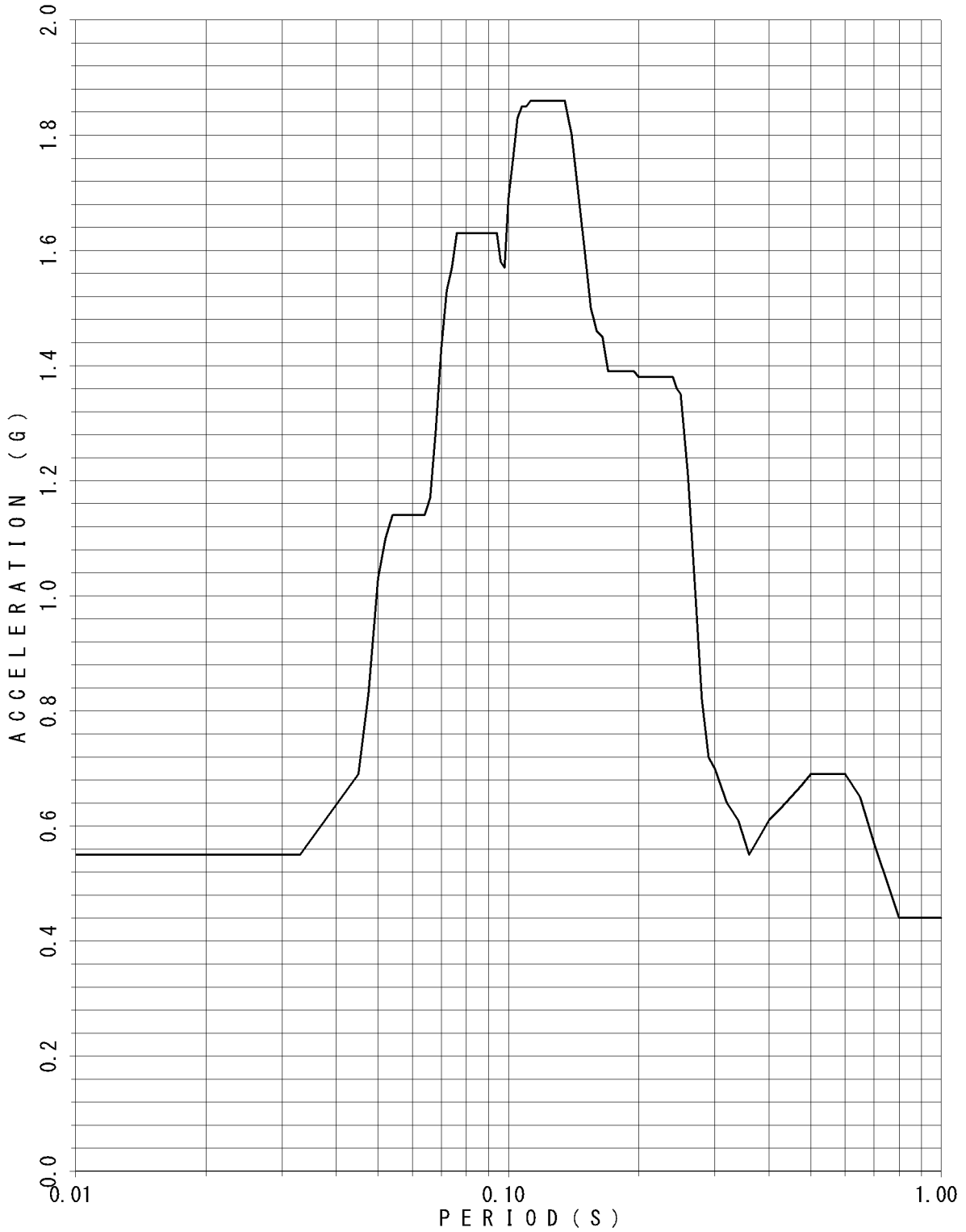

FLOOR RESPONSE SPECTRUM

UNIT NAME : KON-3/4
 WAVE NAME : Ss-12
 BUILDING NAME : TSC
 ELEVATION : EL18.95M #TSC1
 DAMPING : 0.5%

— V

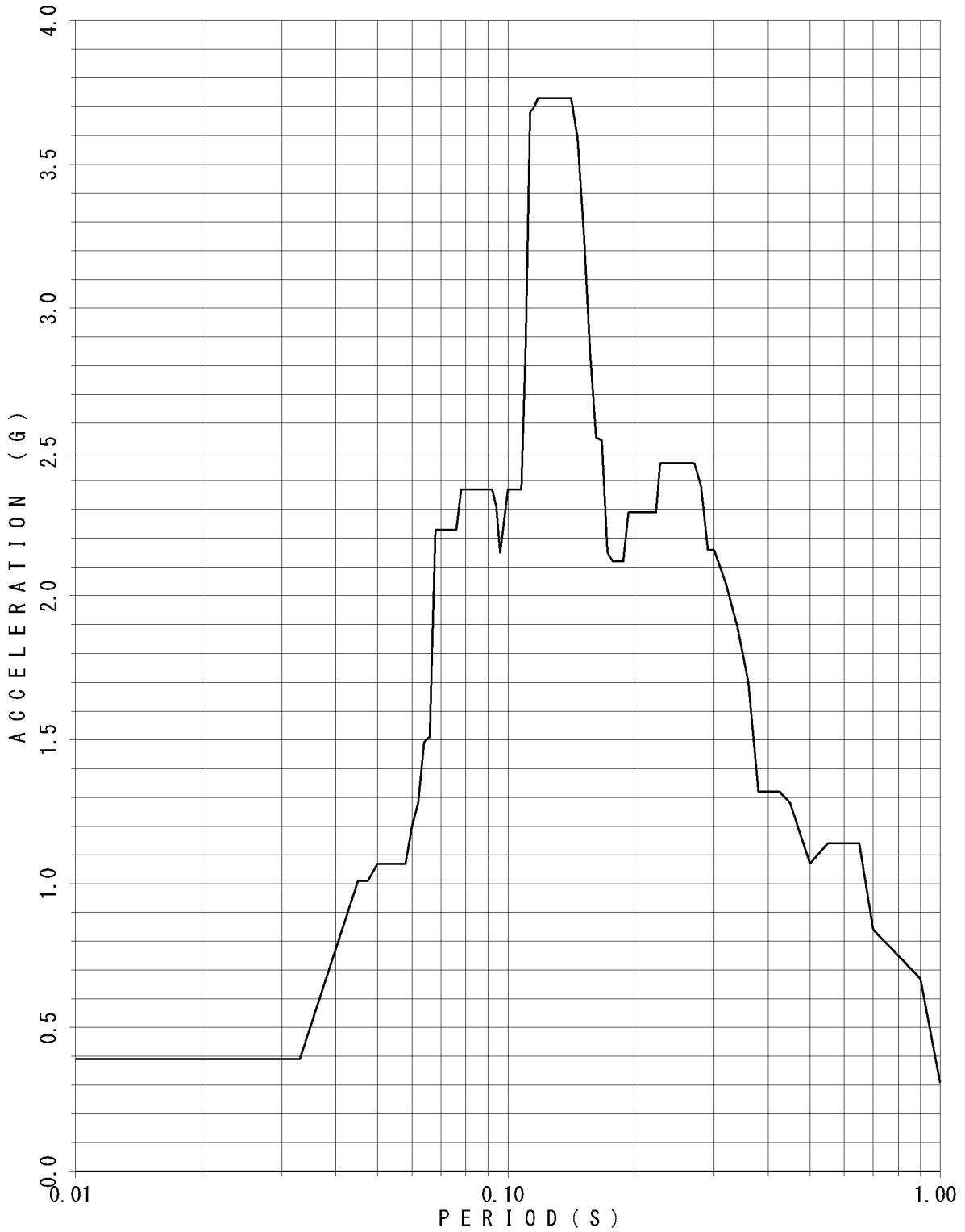

FLOOR RESPONSE SPECTRUM

UNIT NAME : KON-3/4
 WAVE NAME : Ss-12
 BUILDING NAME : TSC
 ELEVATION : EL18.95M #TSC1
 DAMPING : 1.0%

— v

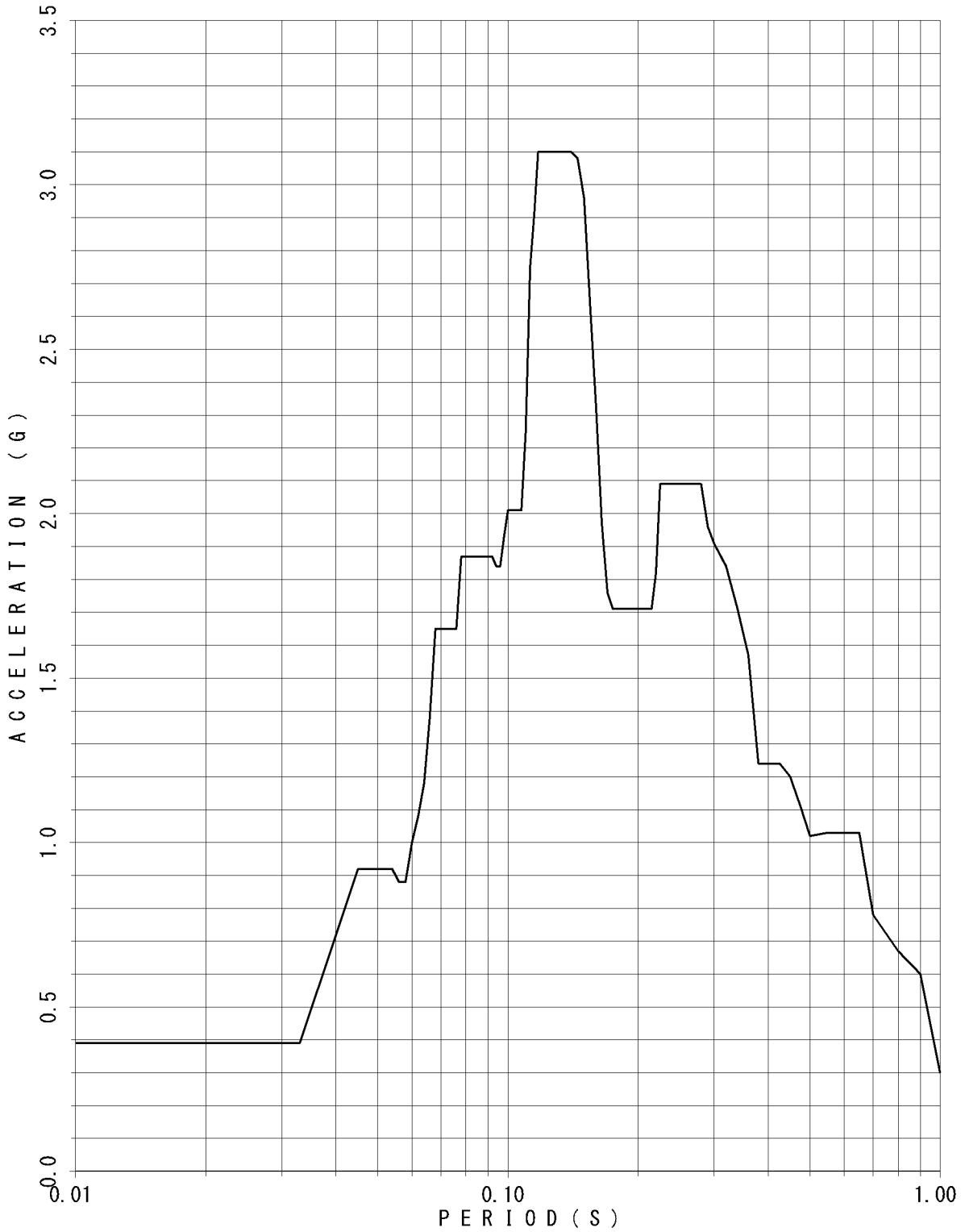

FLOOR RESPONSE SPECTRUM

UNIT NAME : KON-3/4
WAVE NAME : Ss-12
BUILDING NAME : TSC
ELEVATION : EL18.95M #TSC1
DAMPING : 1.5%

— V

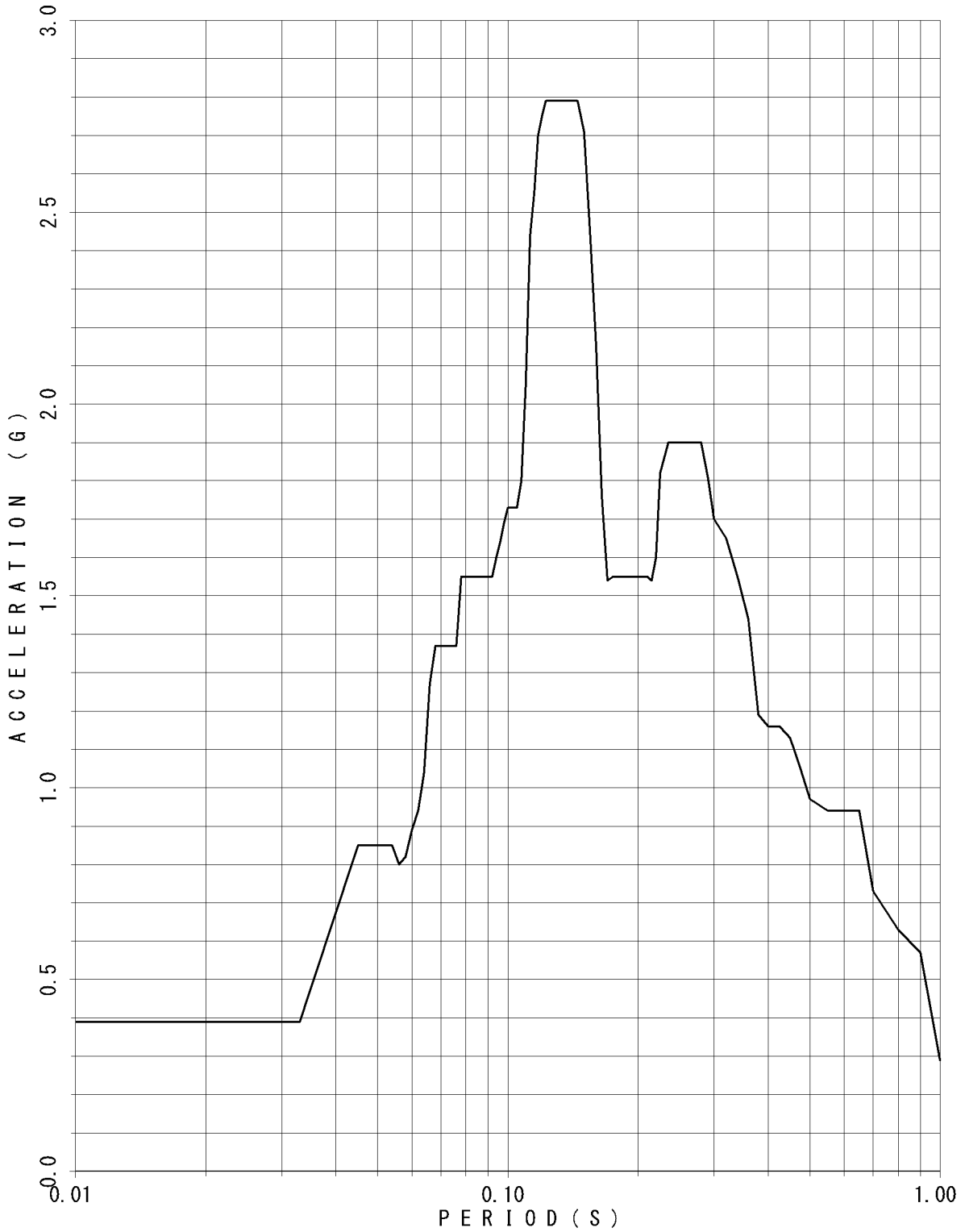

FLOOR RESPONSE SPECTRUM

UNIT NAME : KON-3/4
WAVE NAME : Ss-12
BUILDING NAME : TSC
ELEVATION : EL18.95M #TSC1
DAMPING : 2.0%

— v

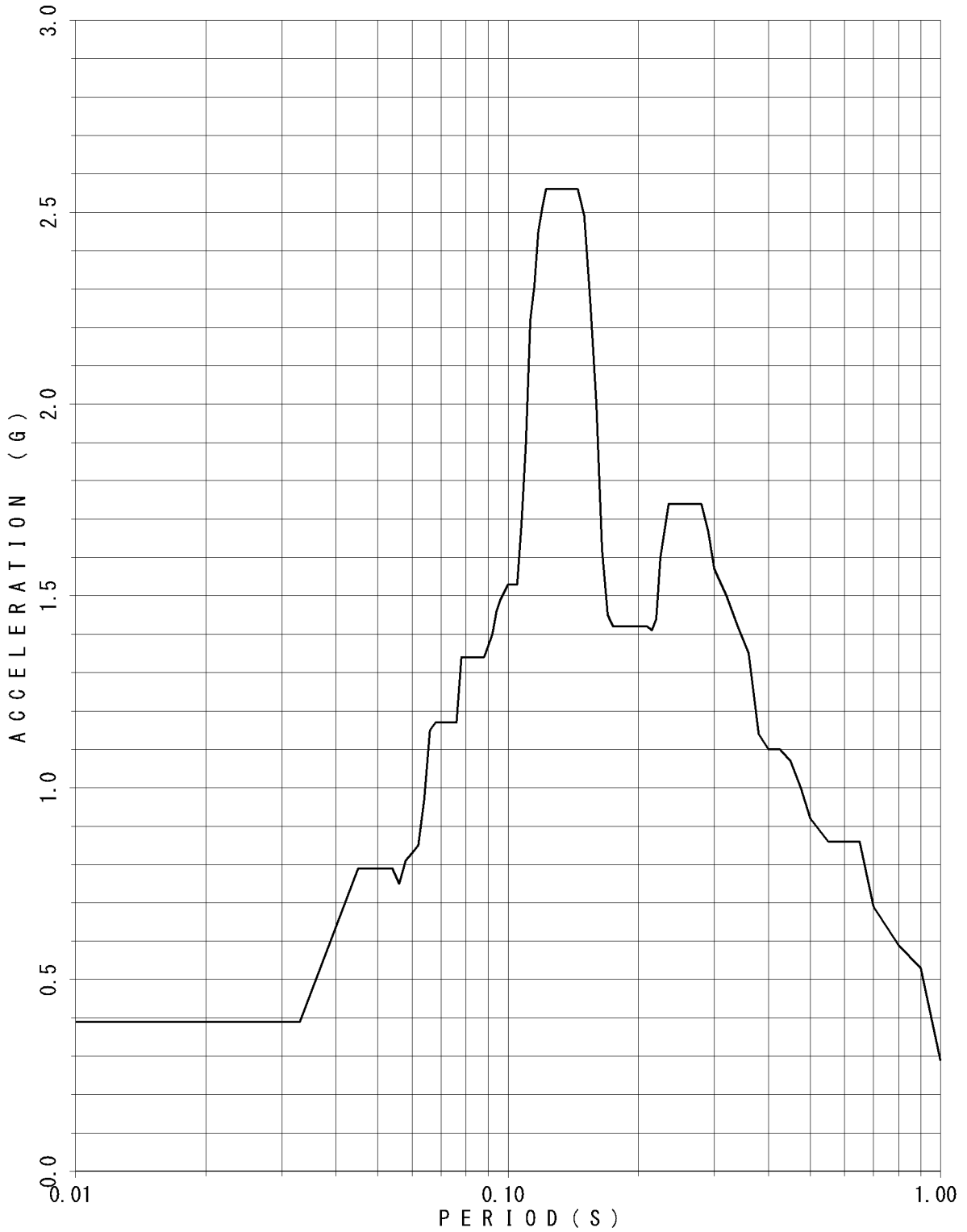

FLOOR RESPONSE SPECTRUM

UNIT NAME : KON-3/4
WAVE NAME : Ss-12
BUILDING NAME : TSC
ELEVATION : EL18.95M #TSC1
DAMPING : 2.5%

— v

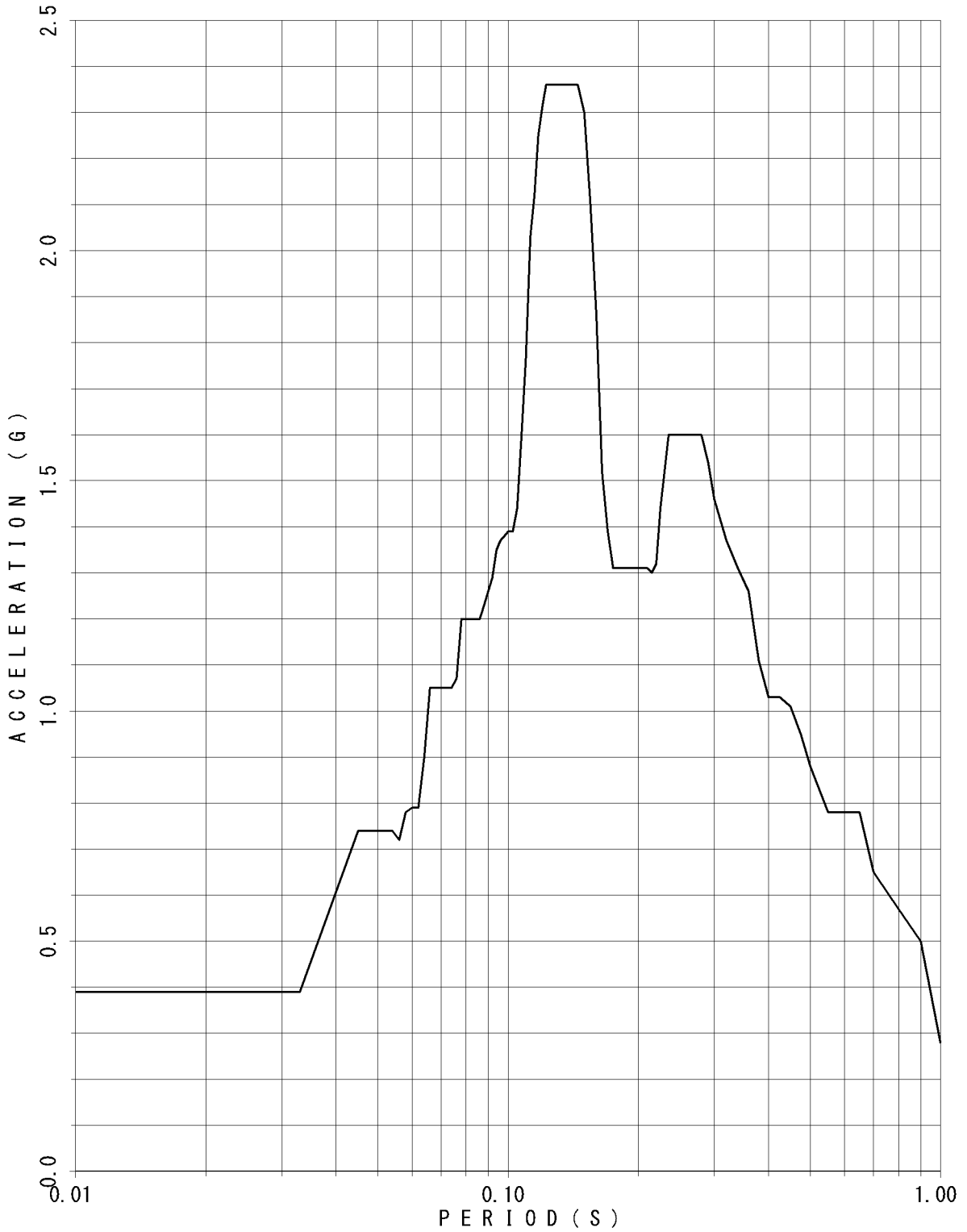

FLOOR RESPONSE SPECTRUM

UNIT NAME : KON-3/4
WAVE NAME : Ss-12
BUILDING NAME : TSC
ELEVATION : EL18.95M #TSC1
DAMPING : 3.0%

— v

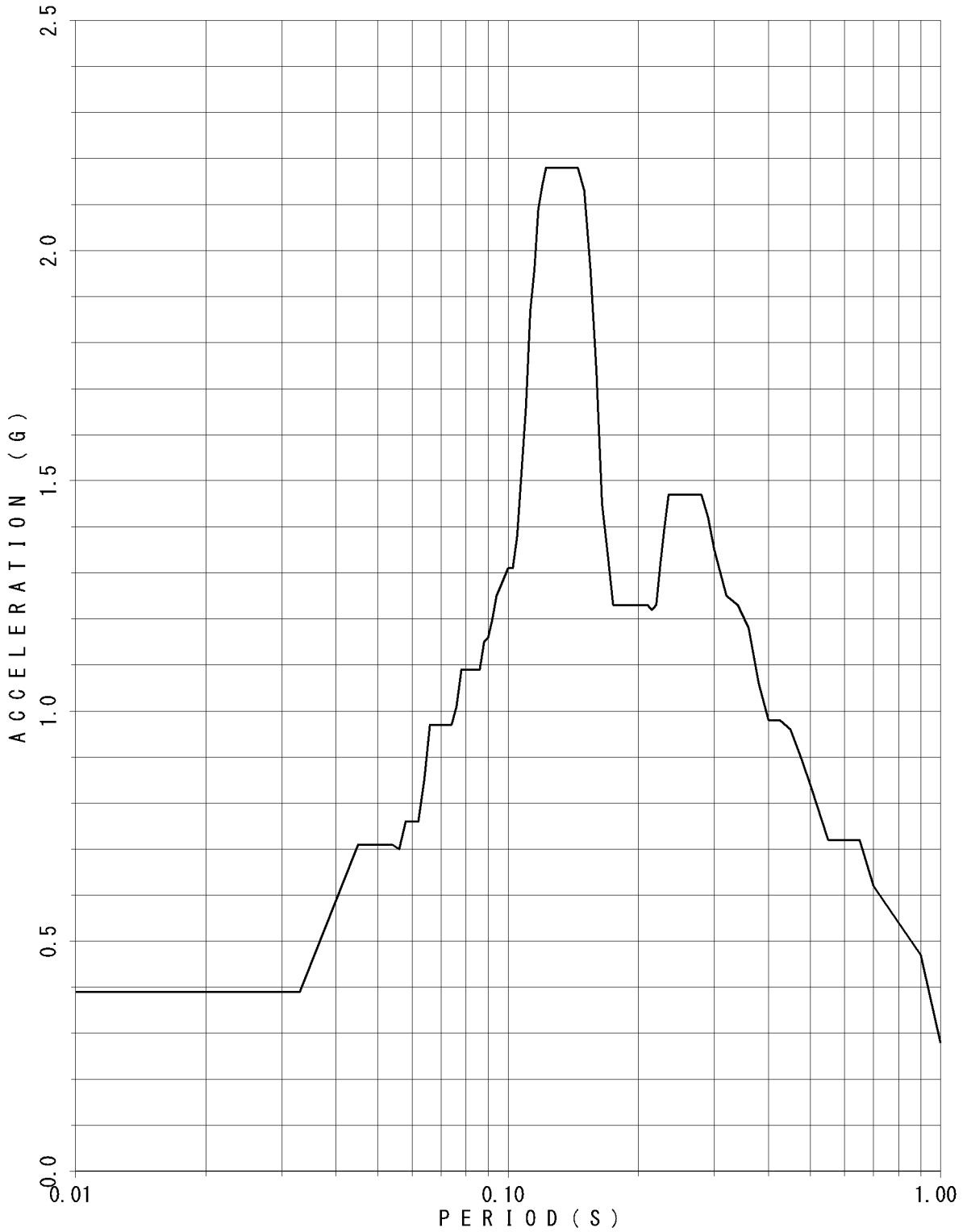

FLOOR RESPONSE SPECTRUM

UNIT NAME : KON-3/4
WAVE NAME : Ss-12
BUILDING NAME : TSC
ELEVATION : EL18.95M #TSC1
DAMPING : 4.0%

— V

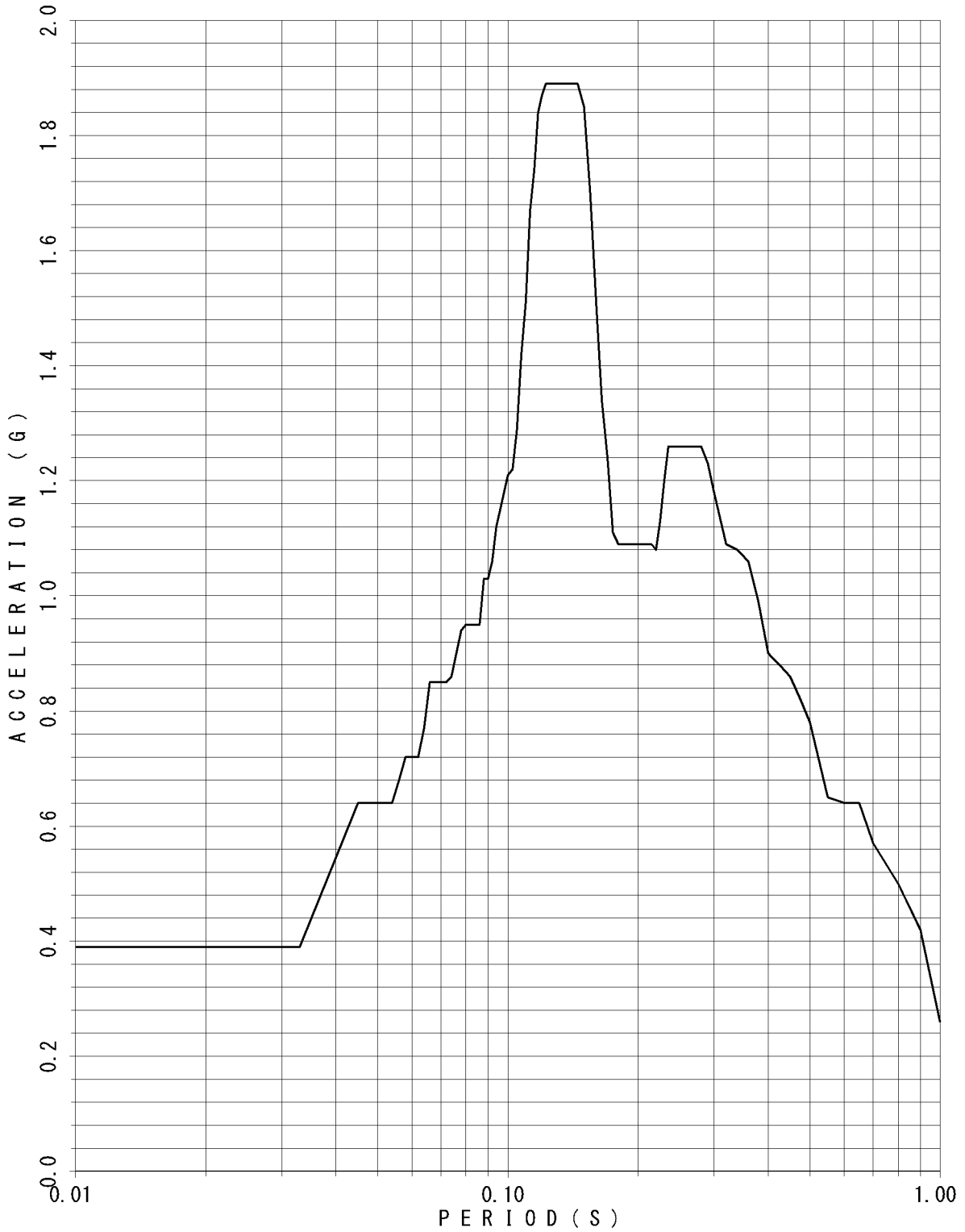

FLOOR RESPONSE SPECTRUM

UNIT NAME : KON-3/4
 WAVE NAME : Ss-12
 BUILDING NAME : TSC
 ELEVATION : EL18.95M #TSC1
 DAMPING : 5.0%

— v

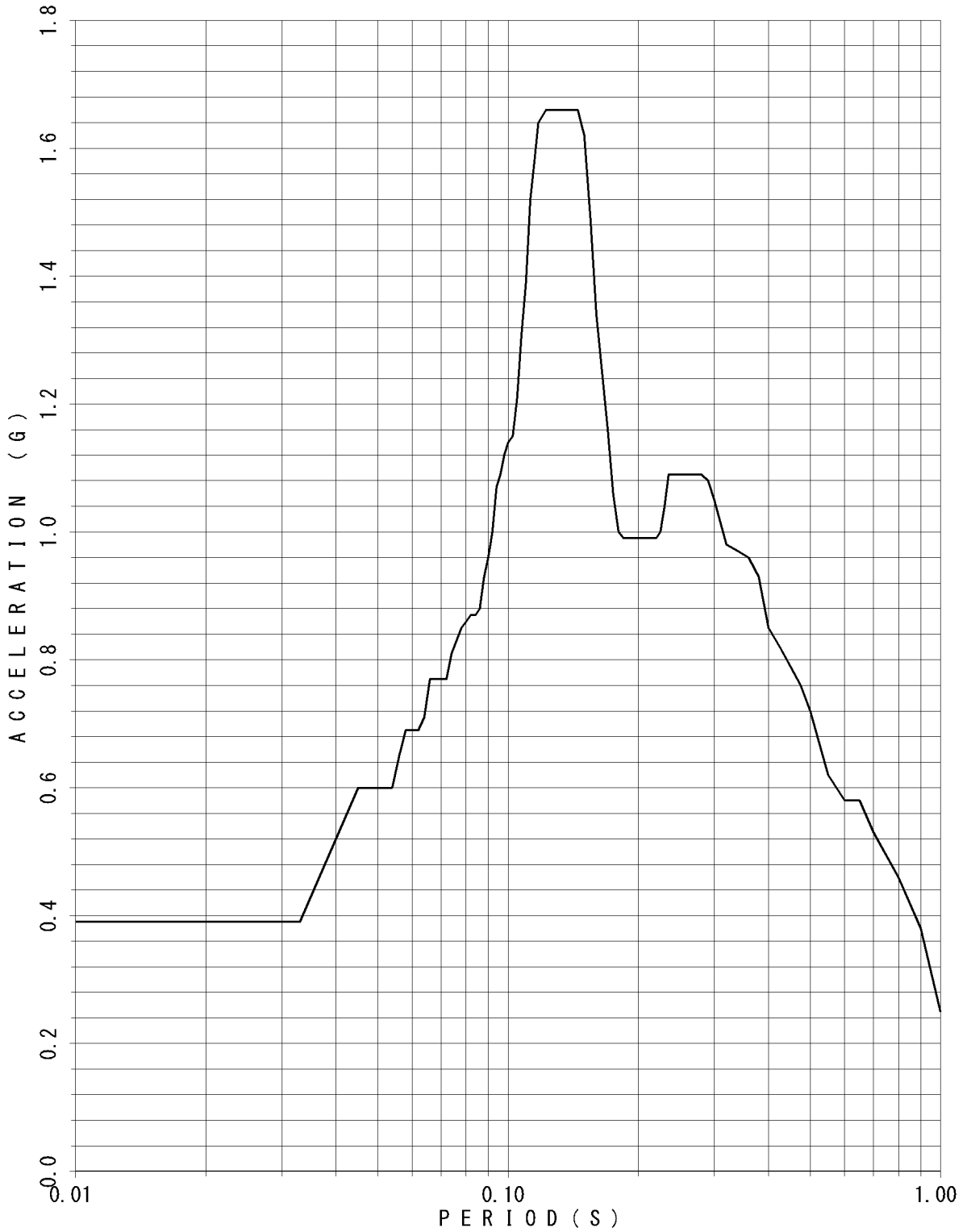

FLOOR RESPONSE SPECTRUM

UNIT NAME : KON-3/4
 WAVE NAME : Ss-12
 BUILDING NAME : TSC
 ELEVATION : EL14.40M #TSC2
 DAMPING : 0.5%

— V

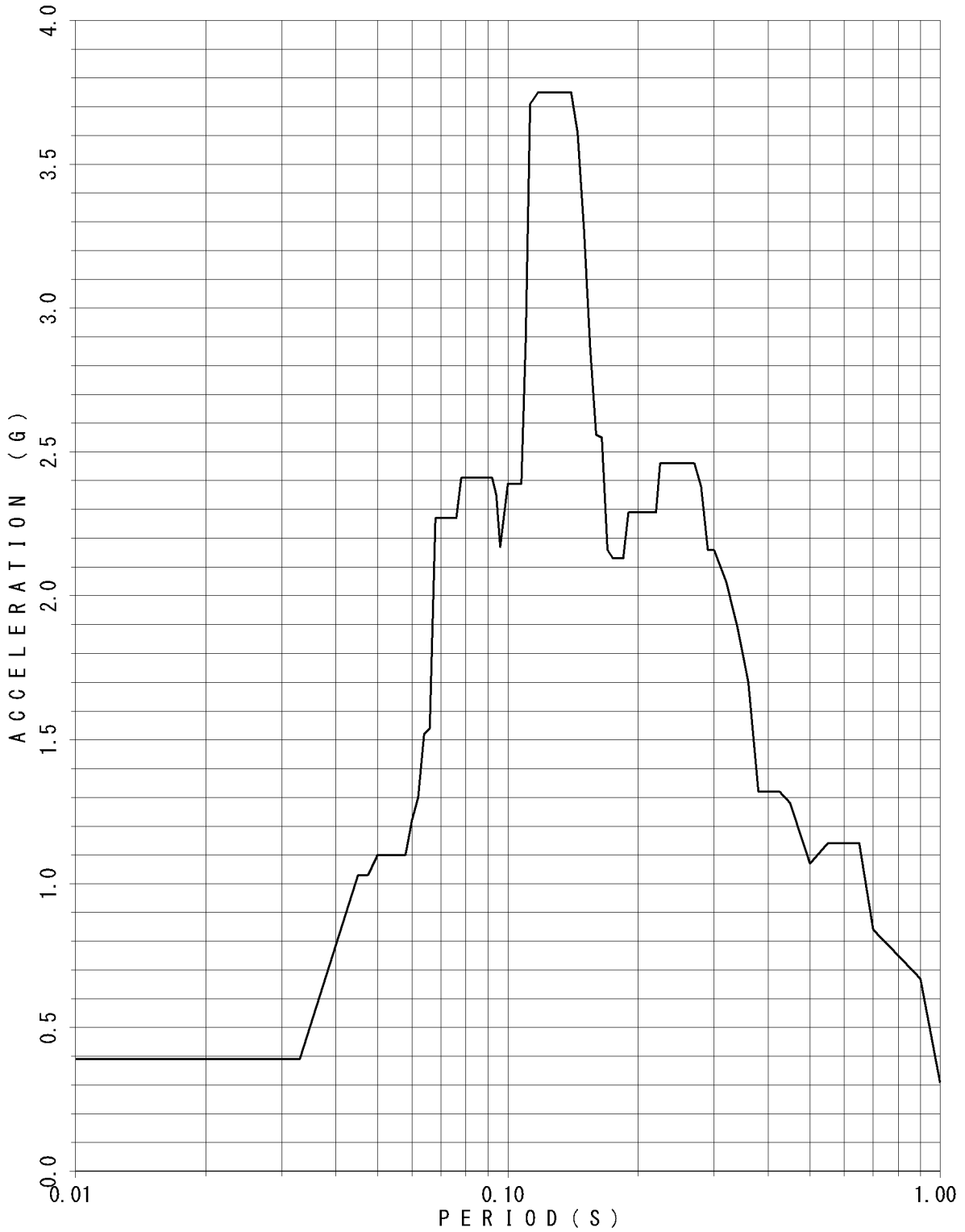

FLOOR RESPONSE SPECTRUM

UNIT NAME : KON-3/4
WAVE NAME : Ss-12
BUILDING NAME : TSC
ELEVATION : EL14.40M #TSC2
DAMPING : 1.0%

— V

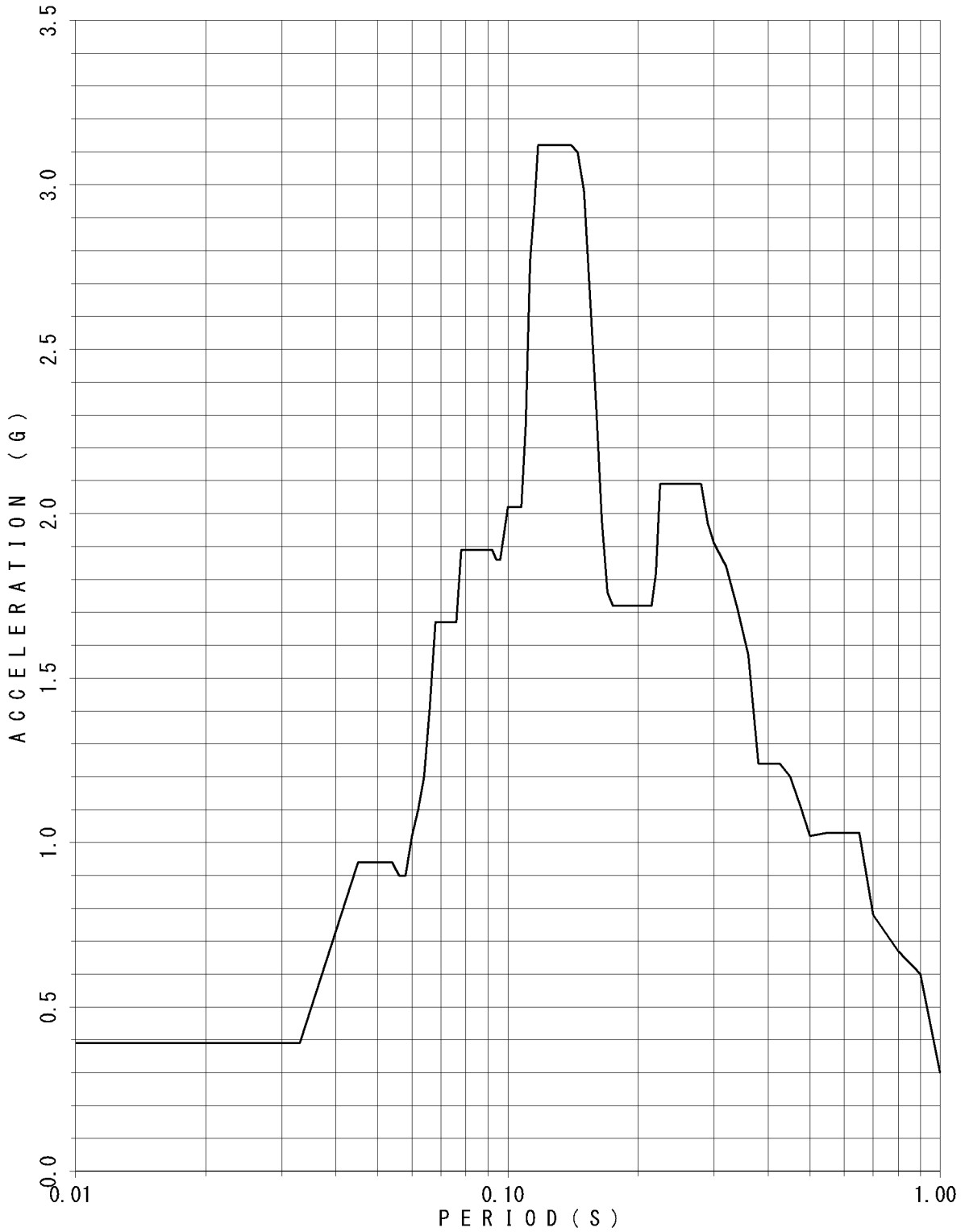

FLOOR RESPONSE SPECTRUM

UNIT NAME : KON-3/4
 WAVE NAME : Ss-12
 BUILDING NAME : TSC
 ELEVATION : EL14.40M #TSC2
 DAMPING : 1.5%

— v

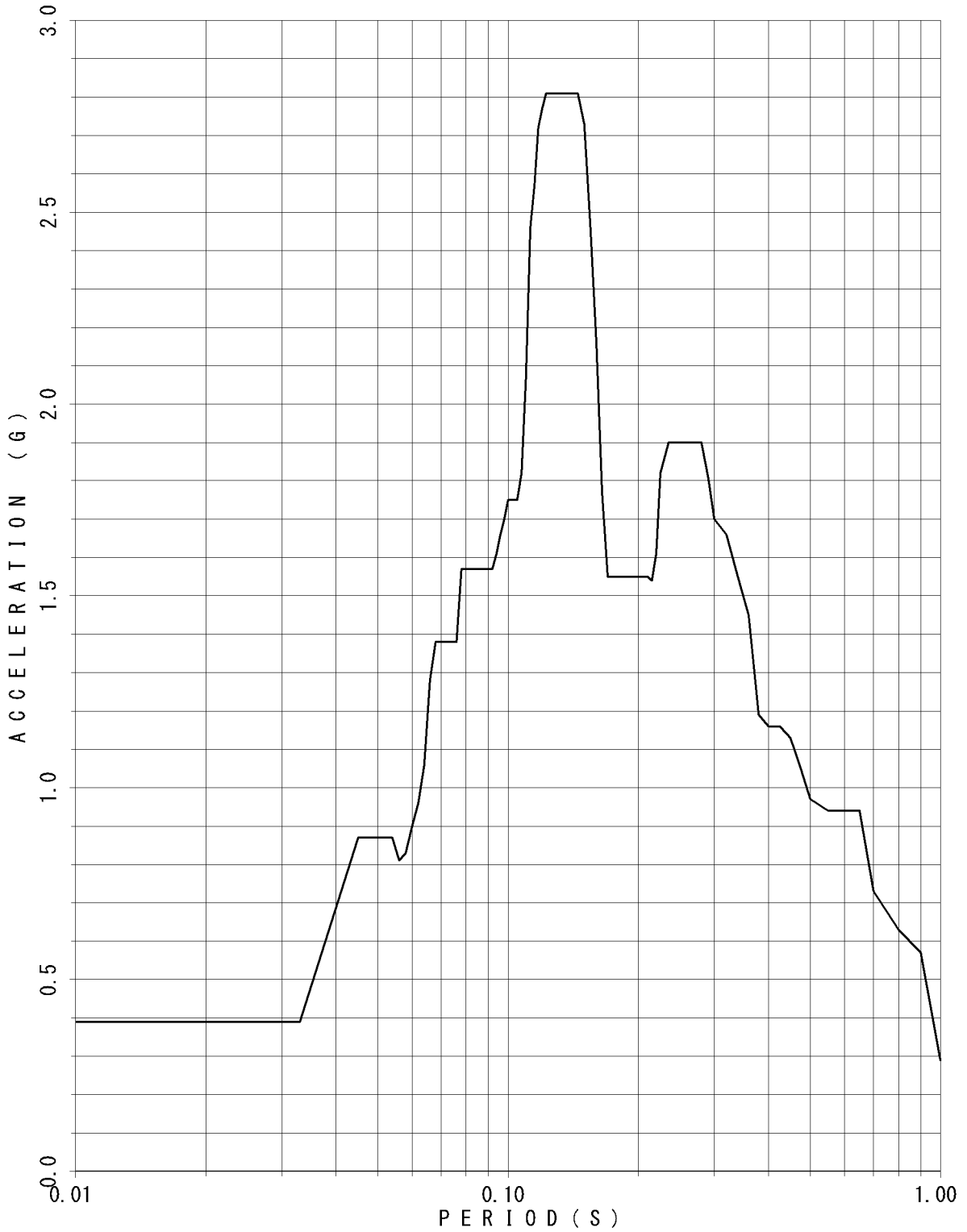

FLOOR RESPONSE SPECTRUM

UNIT NAME : KON-3/4
 WAVE NAME : Ss-12
 BUILDING NAME : TSC
 ELEVATION : EL14.40M #TSC2
 DAMPING : 2.0%

— v

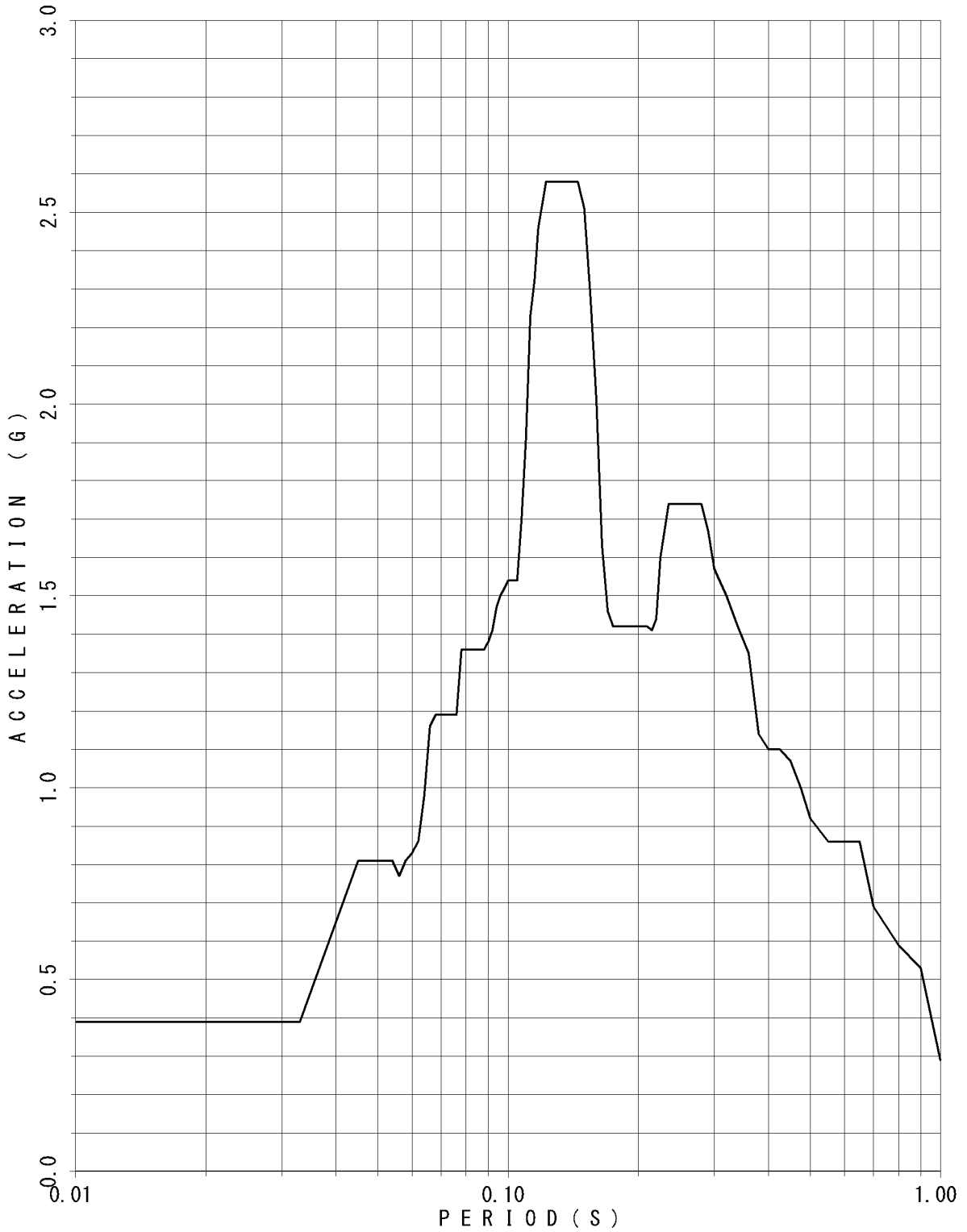

FLOOR RESPONSE SPECTRUM

UNIT NAME : KON-3/4
WAVE NAME : Ss-12
BUILDING NAME : TSC
ELEVATION : EL14.40M #TSC2
DAMPING : 2.5%

— V

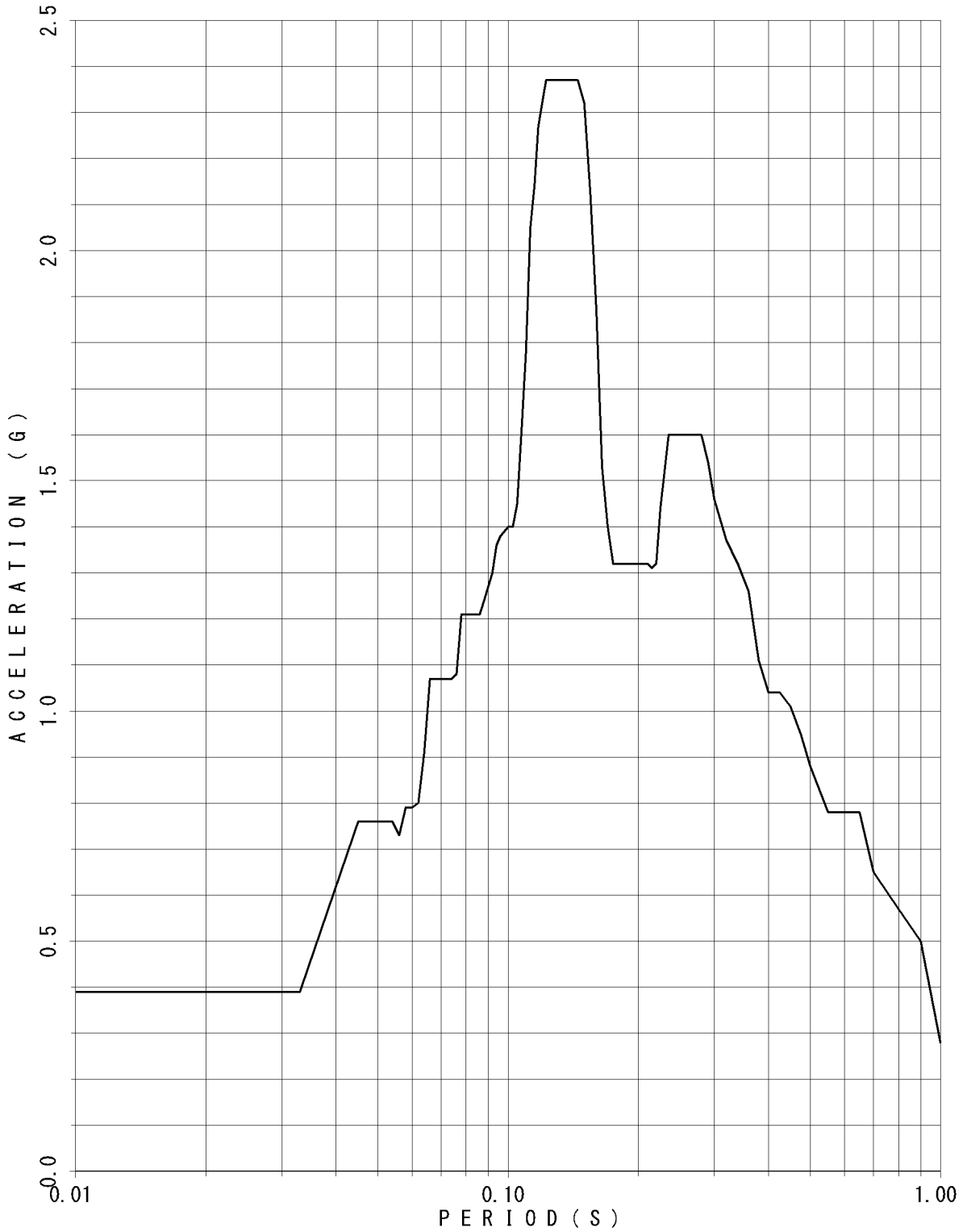

FLOOR RESPONSE SPECTRUM

UNIT NAME : KON-3/4
 WAVE NAME : Ss-12
 BUILDING NAME : TSC
 ELEVATION : EL14.40M #TSC2
 DAMPING : 3.0%

— v

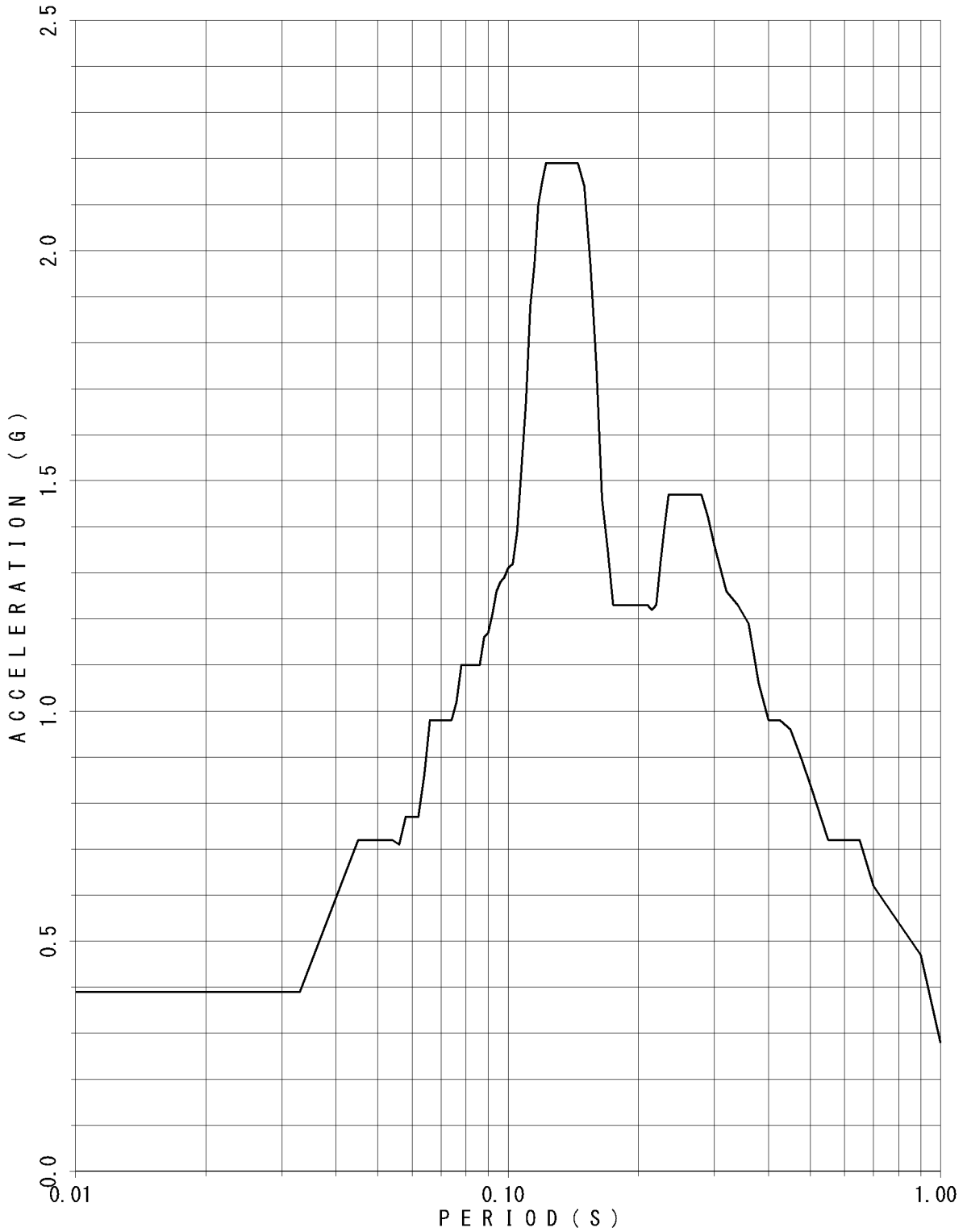

FLOOR RESPONSE SPECTRUM

UNIT NAME : KON-3/4
 WAVE NAME : Ss-12
 BUILDING NAME : TSC
 ELEVATION : EL14.40M #TSC2
 DAMPING : 4.0%

— v

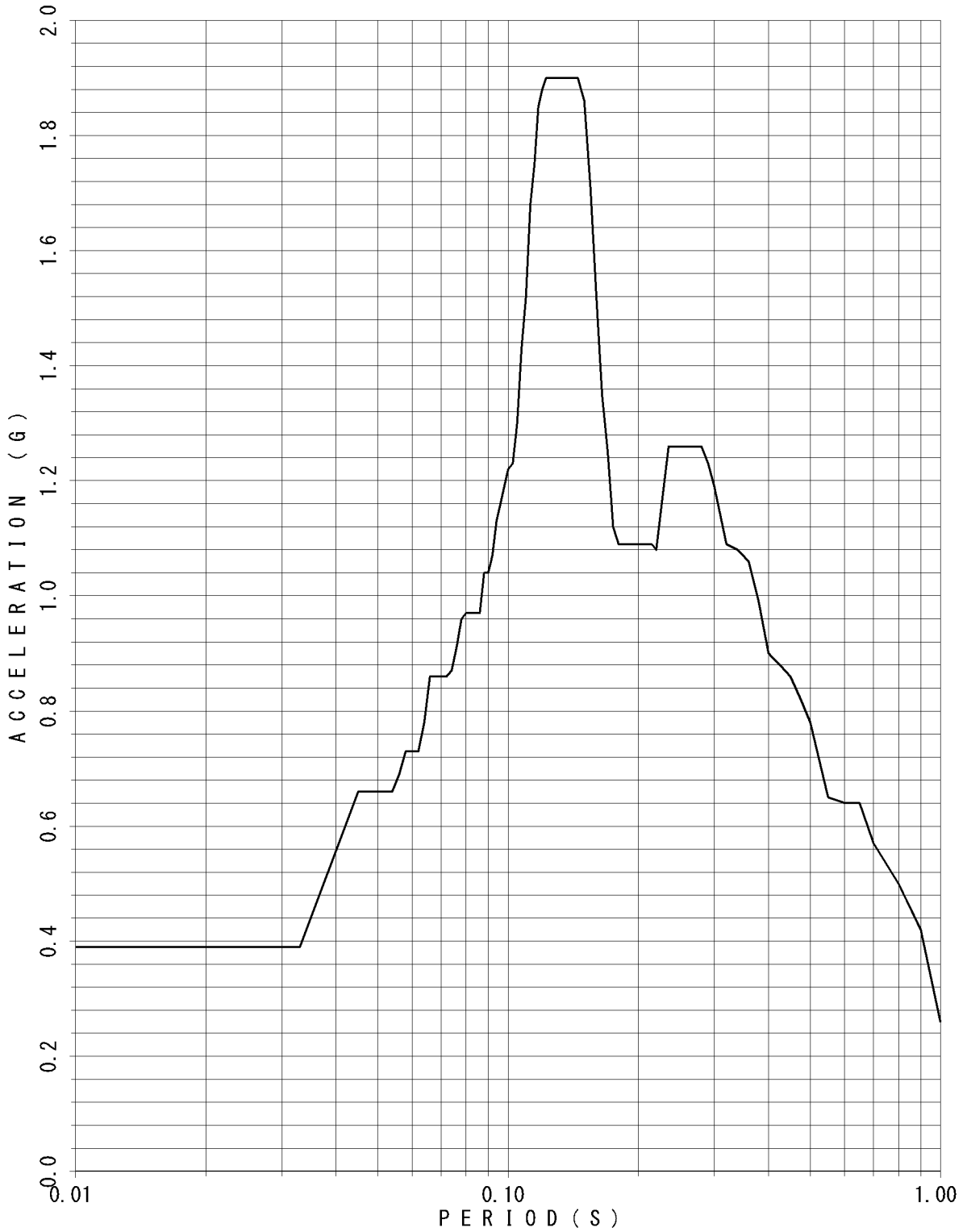

FLOOR RESPONSE SPECTRUM

UNIT NAME : KON-3/4
WAVE NAME : Ss-12
BUILDING NAME : TSC
ELEVATION : EL14.40M #TSC2
DAMPING : 5.0%

— V

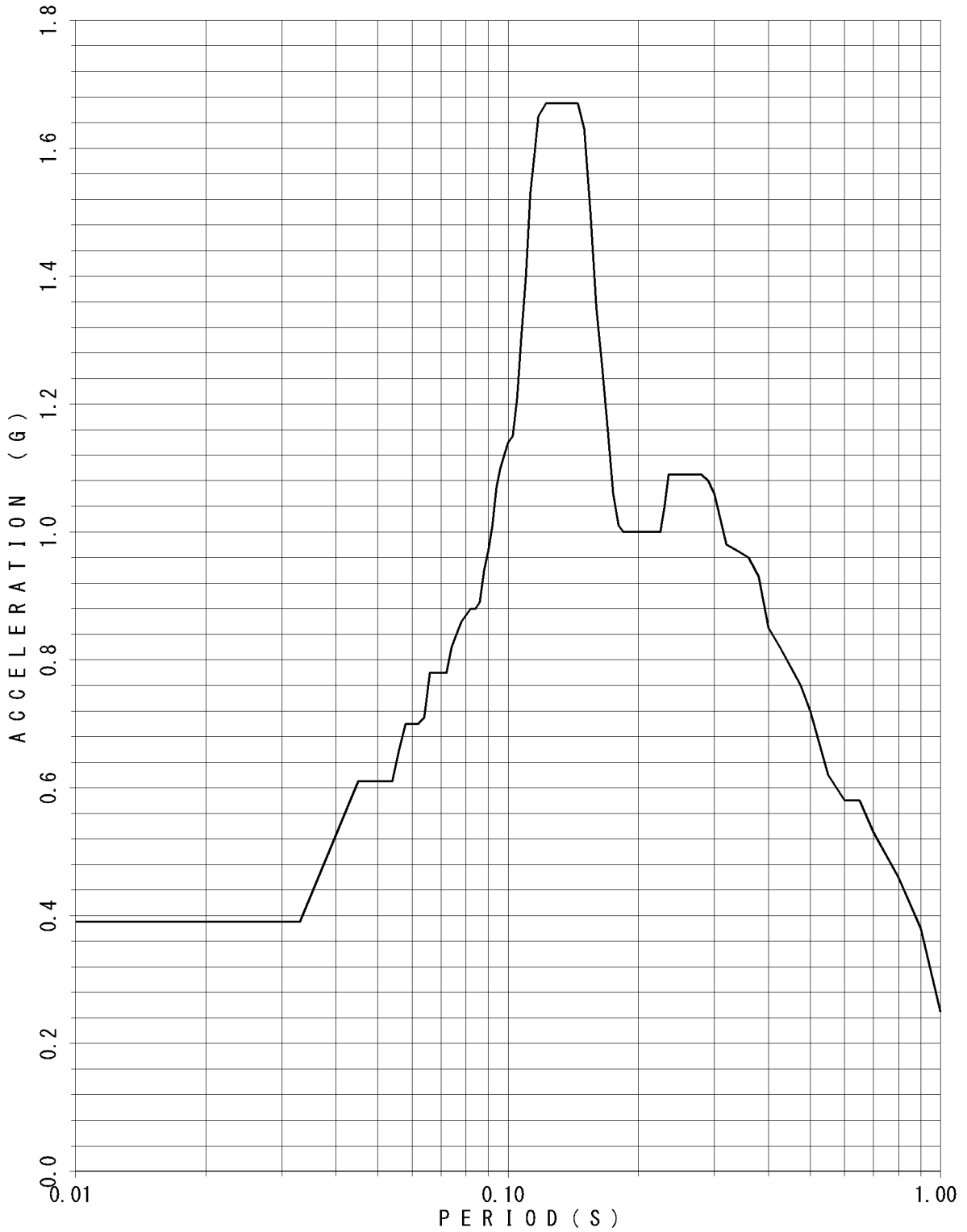

FLOOR RESPONSE SPECTRUM

UNIT NAME : KON-3/4
WAVE NAME : Ss-12
BUILDING NAME : TSC
ELEVATION : EL8.55M #TSC4
DAMPING : 0.5%

— V

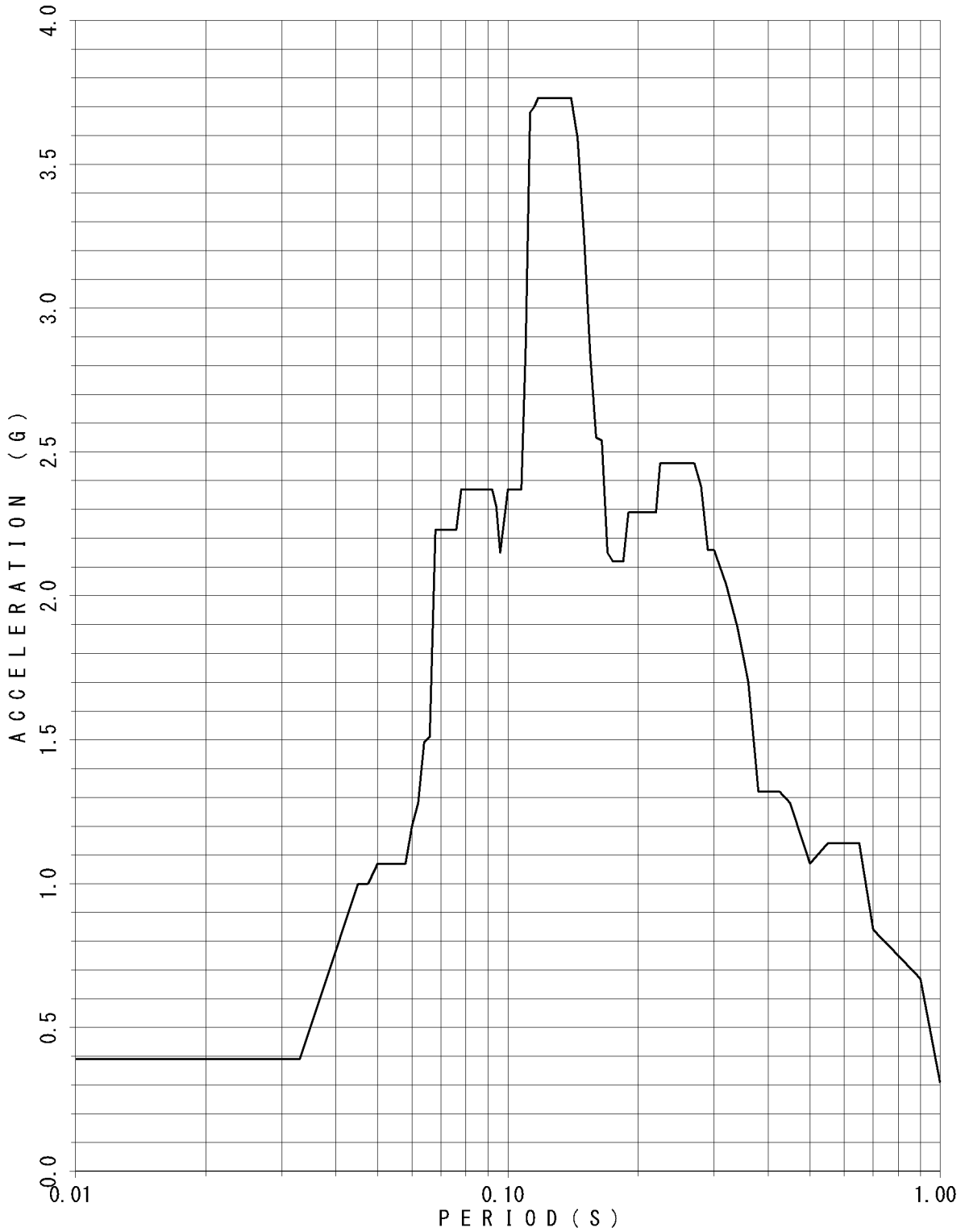

FLOOR RESPONSE SPECTRUM

UNIT NAME : KON-3/4
WAVE NAME : Ss-12
BUILDING NAME : TSC
ELEVATION : EL8.55M #TSC4
DAMPING : 1.0%

— v

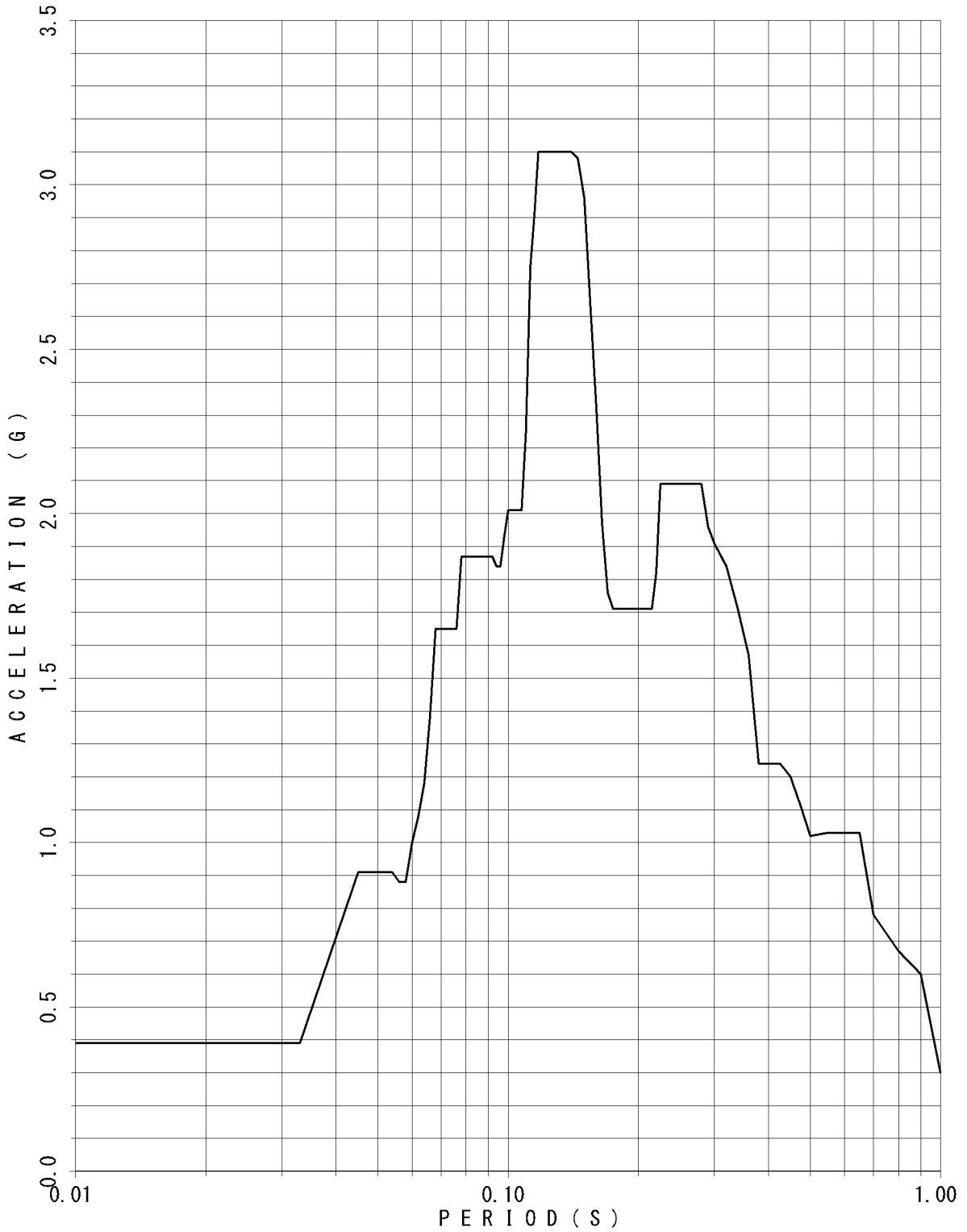

FLOOR RESPONSE SPECTRUM

UNIT NAME : KON-3/4
 WAVE NAME : Ss-12
 BUILDING NAME : TSC
 ELEVATION : EL8.55M #TSC4
 DAMPING : 1.5%

— v

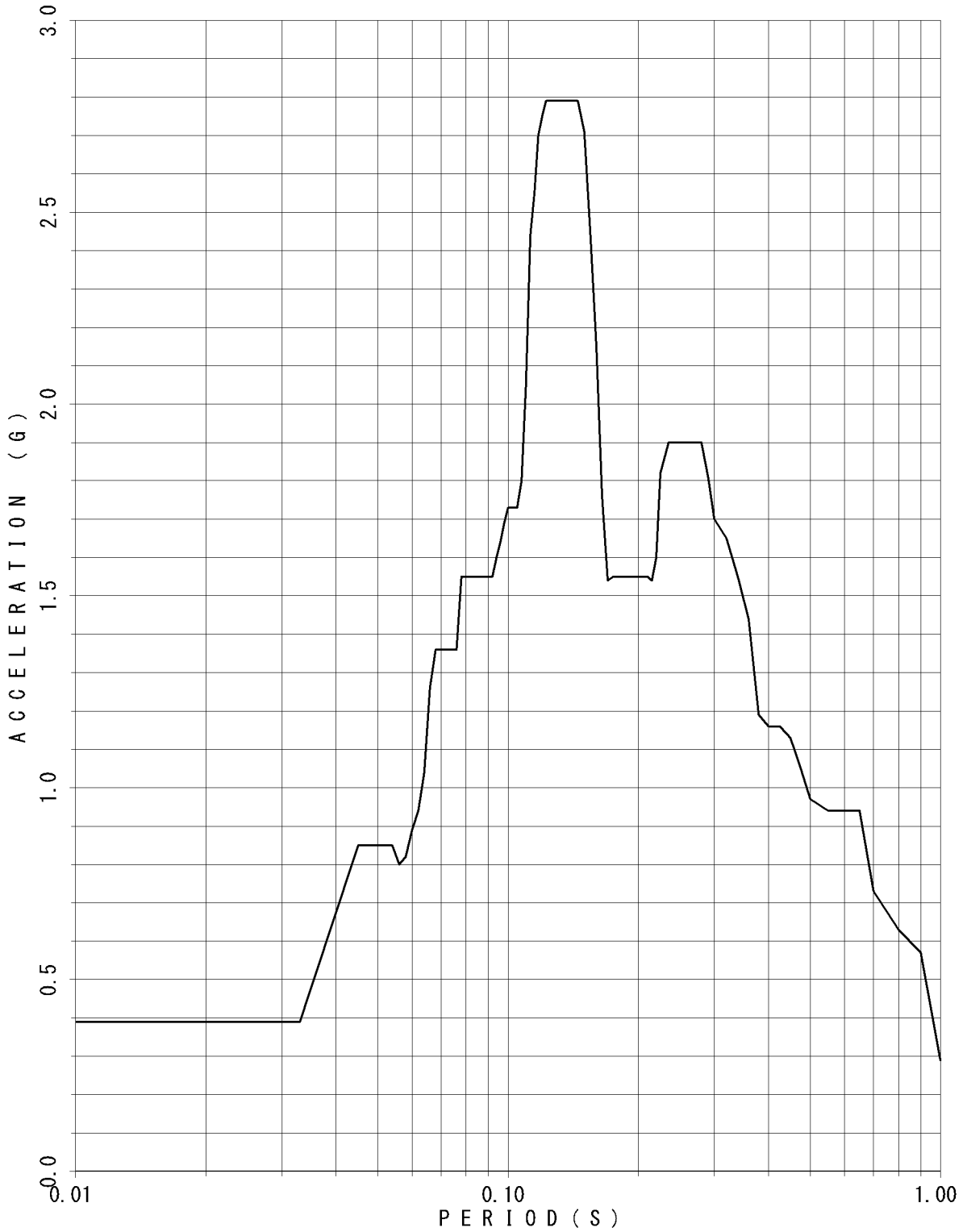

FLOOR RESPONSE SPECTRUM

UNIT NAME : KON-3/4
 WAVE NAME : Ss-12
 BUILDING NAME : TSC
 ELEVATION : EL8.55M #TSC4
 DAMPING : 2.0%

— v

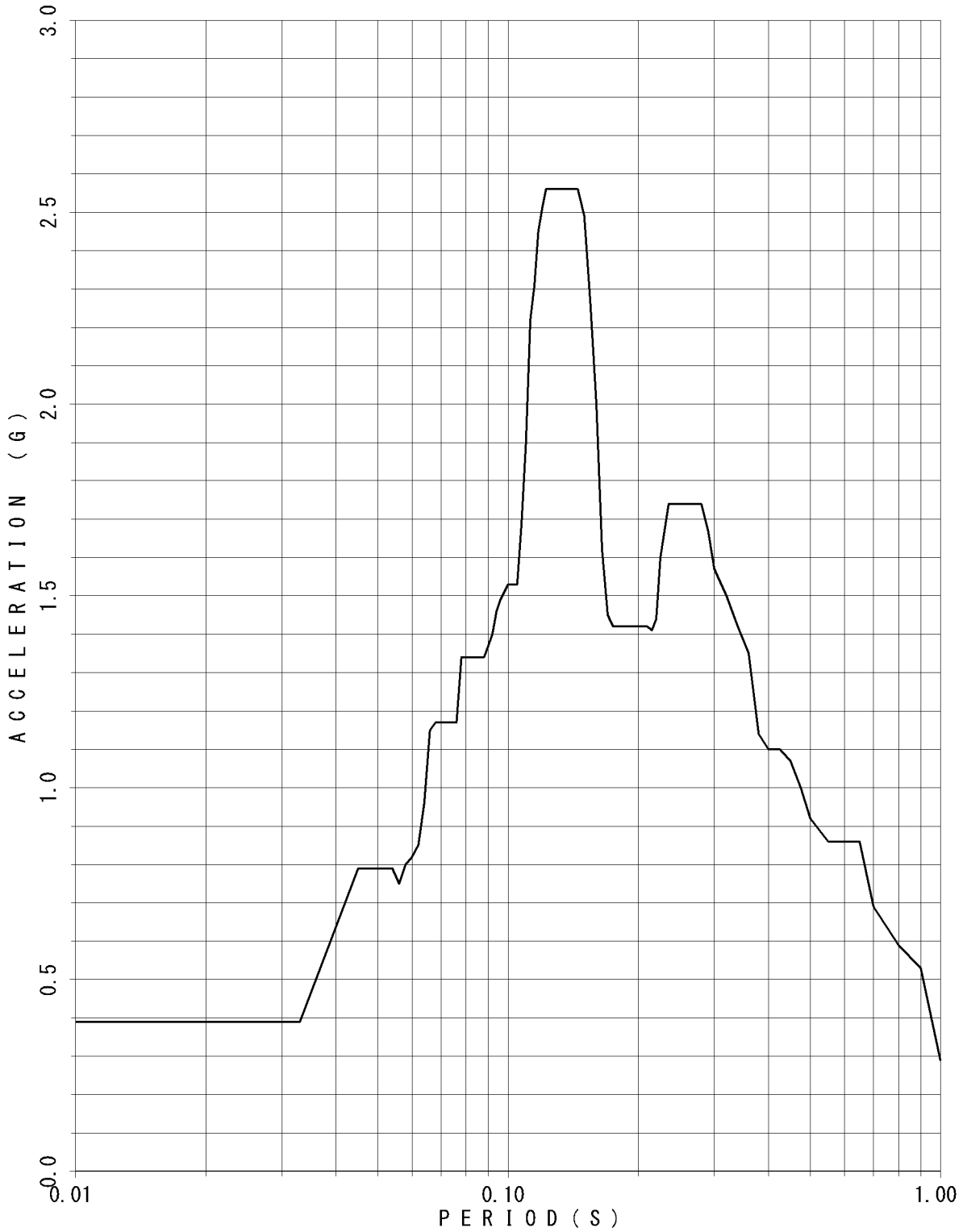

FLOOR RESPONSE SPECTRUM

UNIT NAME : KON-3/4
WAVE NAME : Ss-12
BUILDING NAME : TSC
ELEVATION : EL8.55M #TSC4
DAMPING : 2.5%

— V

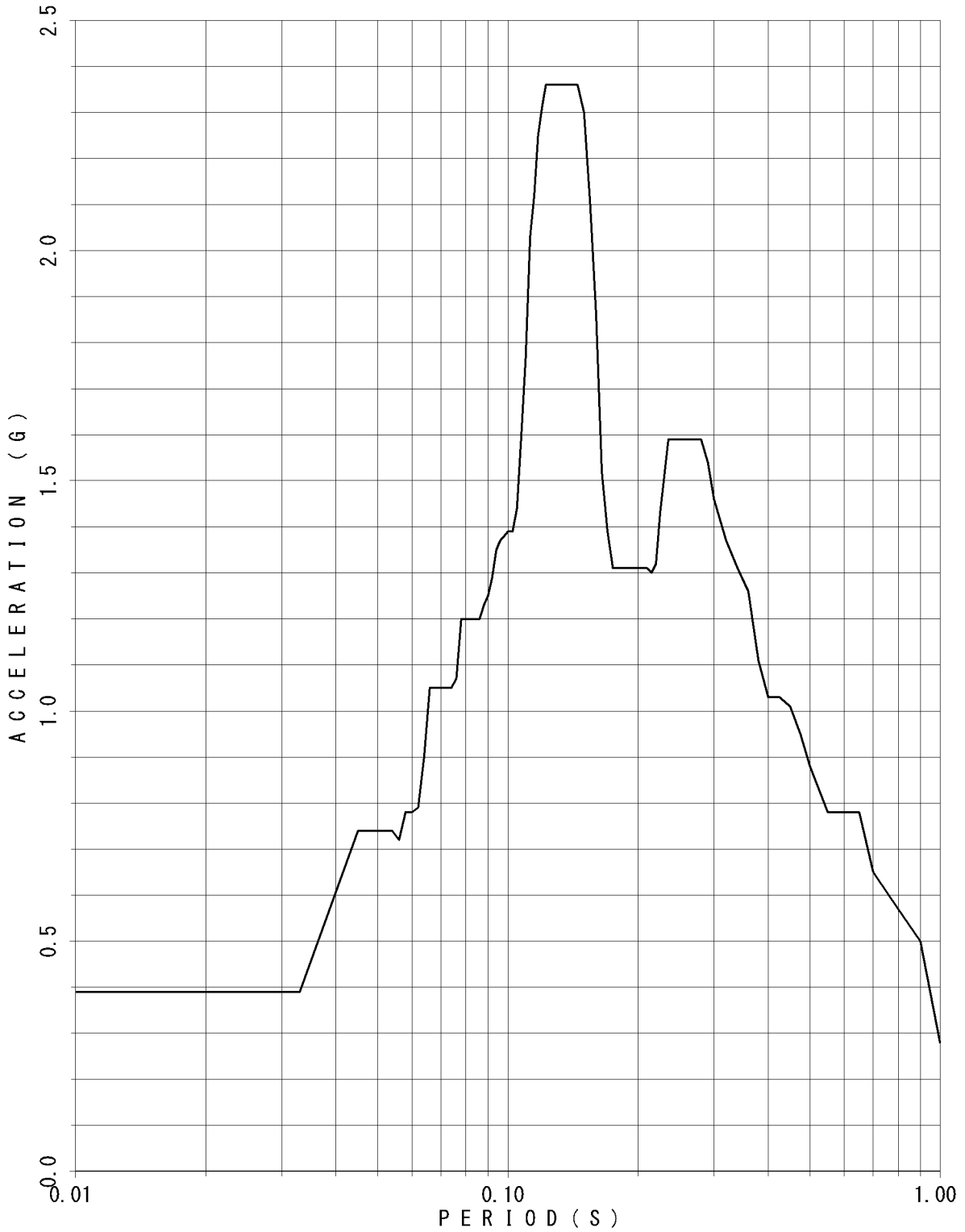

FLOOR RESPONSE SPECTRUM

UNIT NAME : KON-3/4
 WAVE NAME : Ss-12
 BUILDING NAME : TSC
 ELEVATION : EL8.55M #TSC4
 DAMPING : 3.0%

— v

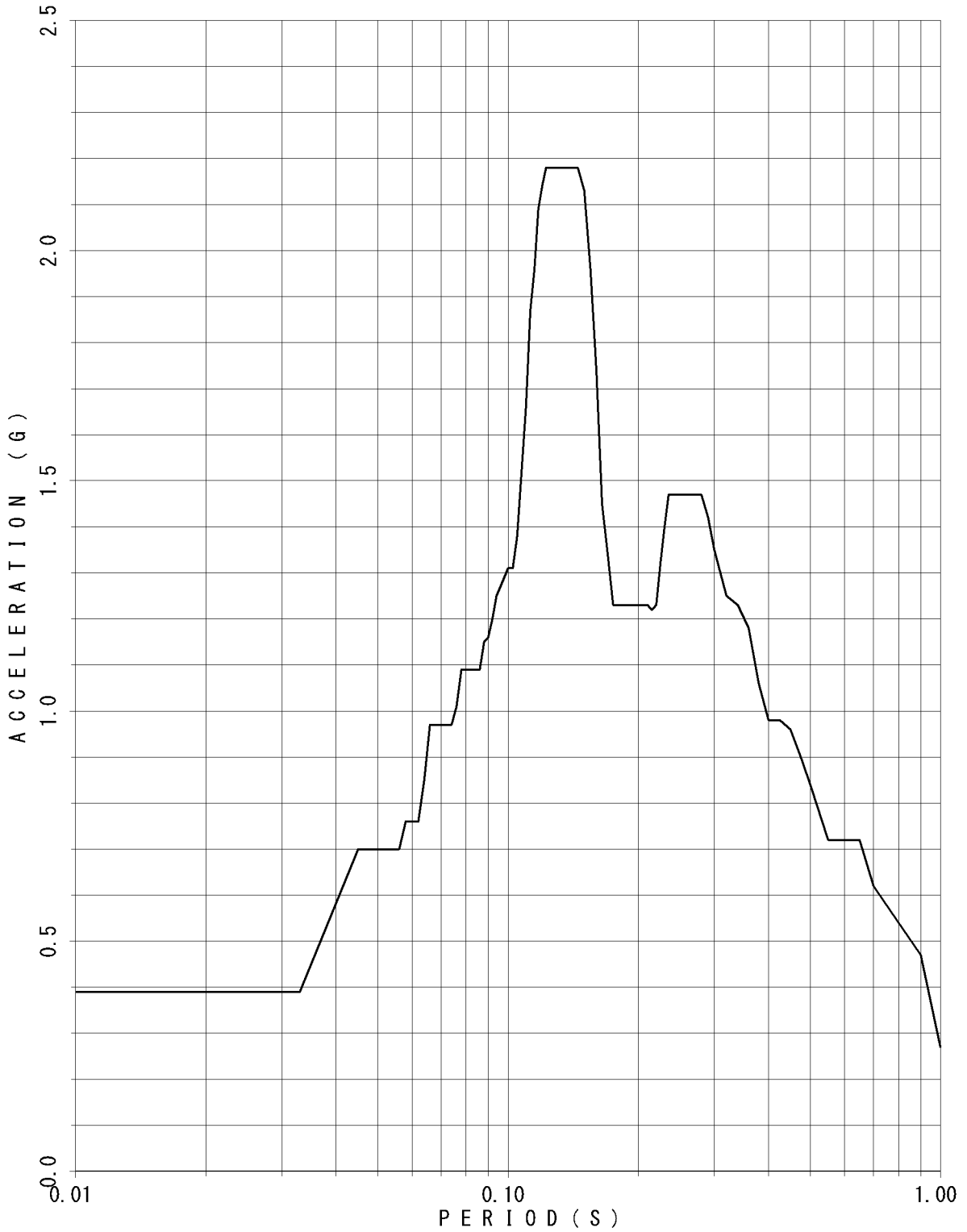

FLOOR RESPONSE SPECTRUM

UNIT NAME : KON-3/4
WAVE NAME : Ss-12
BUILDING NAME : TSC
ELEVATION : EL8.55M #TSC4
DAMPING : 4.0%

— v

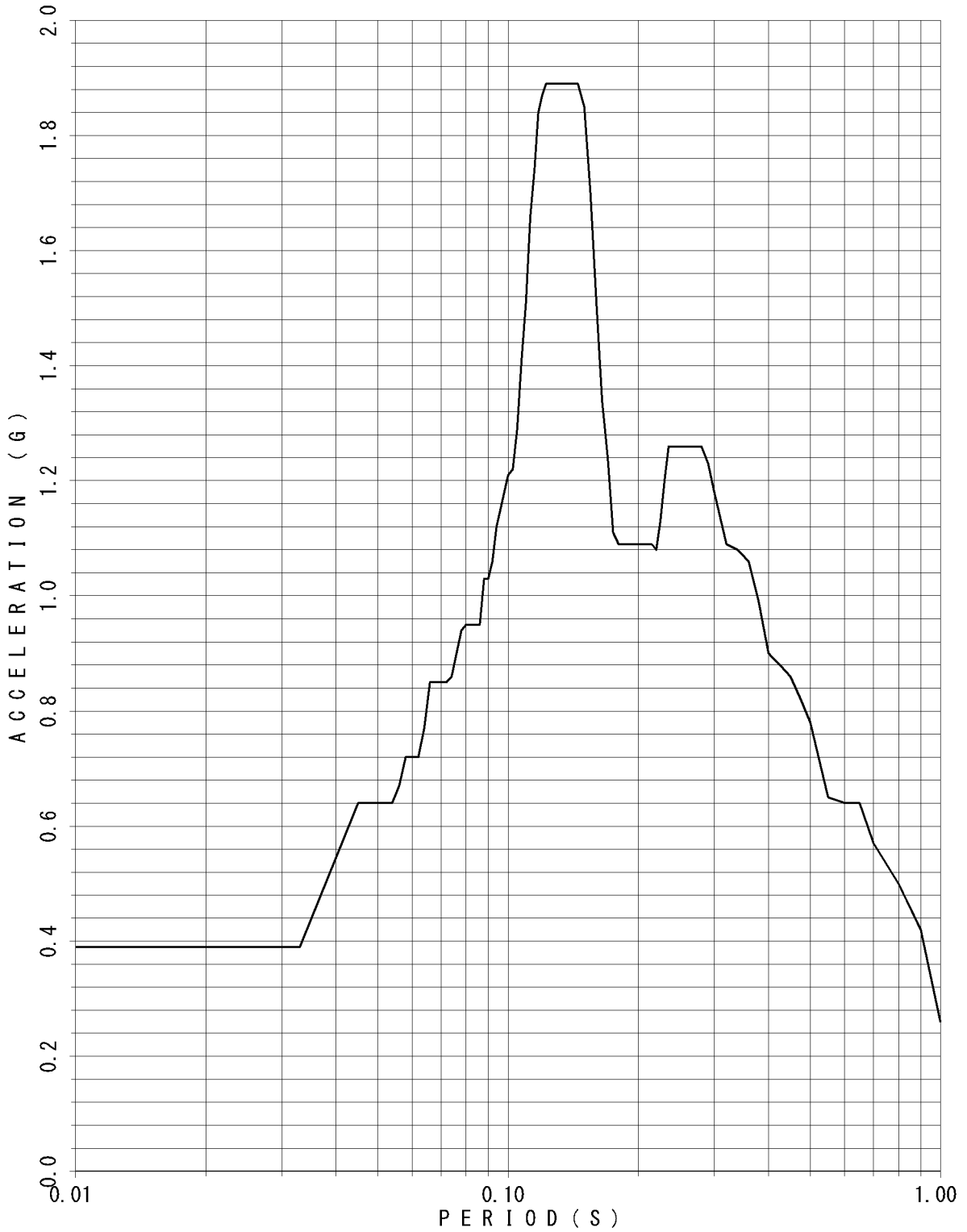

FLOOR RESPONSE SPECTRUM

UNIT NAME : KON-3/4
WAVE NAME : Ss-12
BUILDING NAME : TSC
ELEVATION : EL8.55M #TSC4
DAMPING : 5.0%

— V

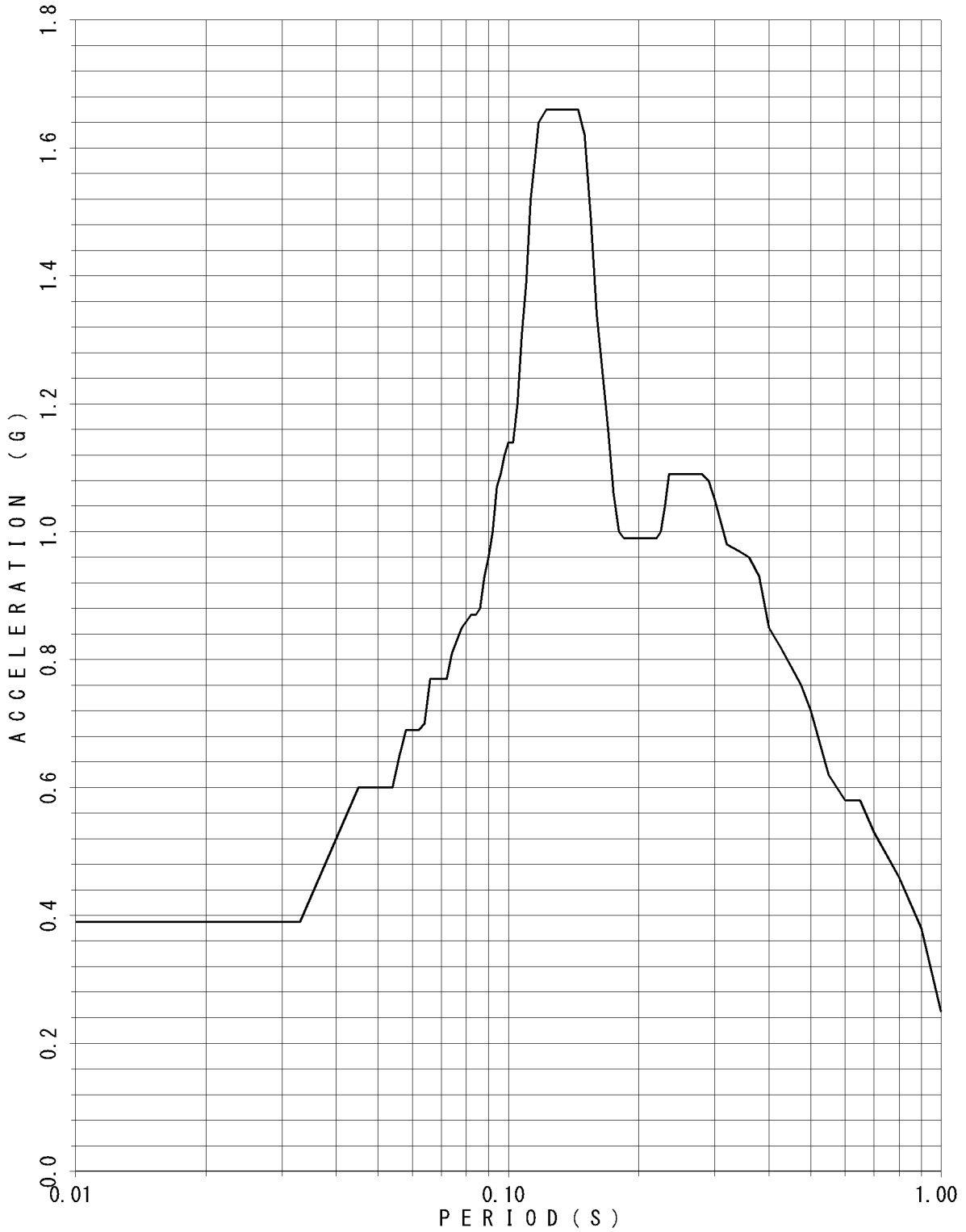

FLOOR RESPONSE SPECTRUM

UNIT NAME : KON-3/4
WAVE NAME : Ss-13
BUILDING NAME : TSC
ELEVATION : EL18.95M #TSC1
DAMPING : 0.5%

— V

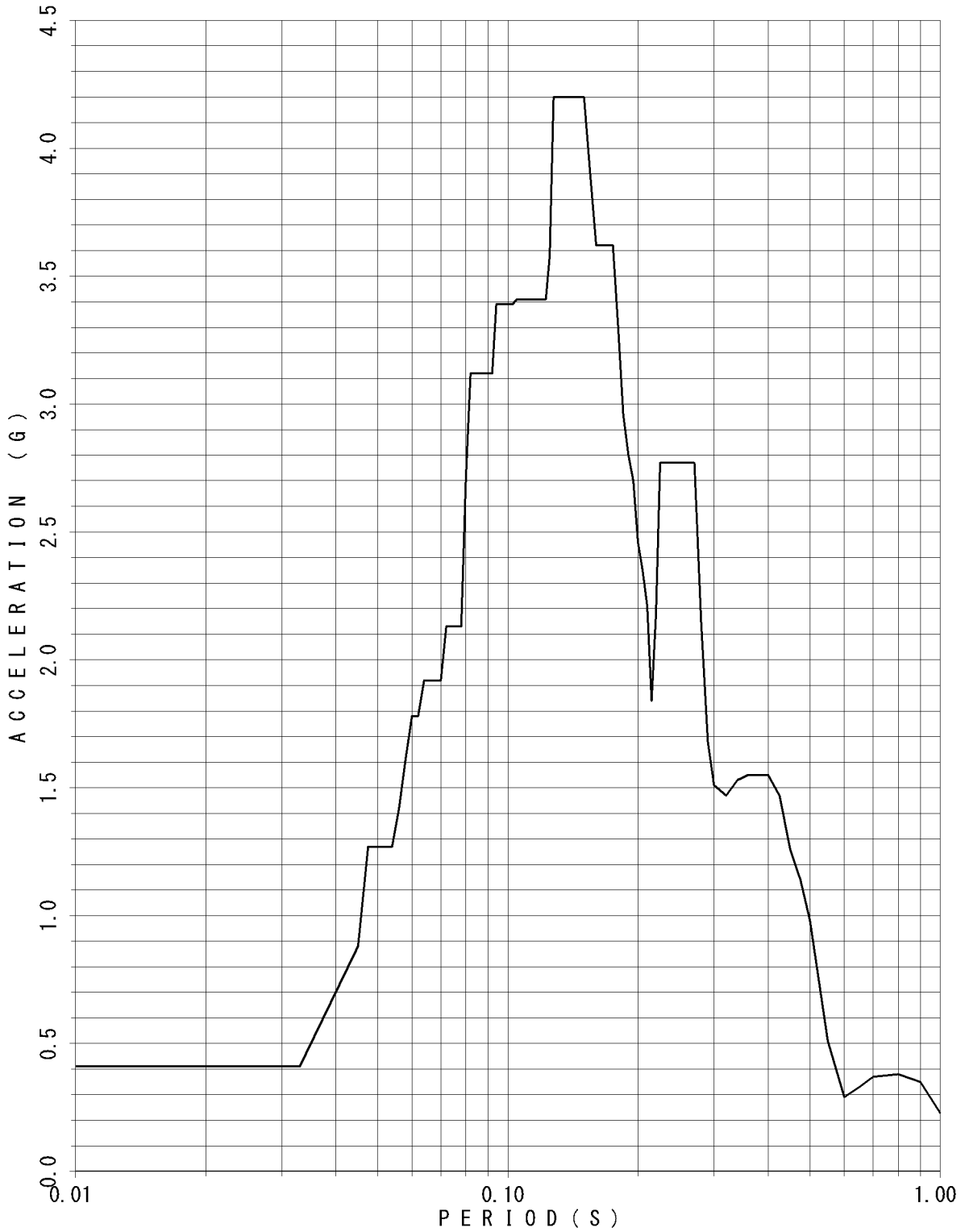

FLOOR RESPONSE SPECTRUM

UNIT NAME : KON-3/4
WAVE NAME : Ss-13
BUILDING NAME : TSC
ELEVATION : EL18.95M #TSC1
DAMPING : 1.0%

— V

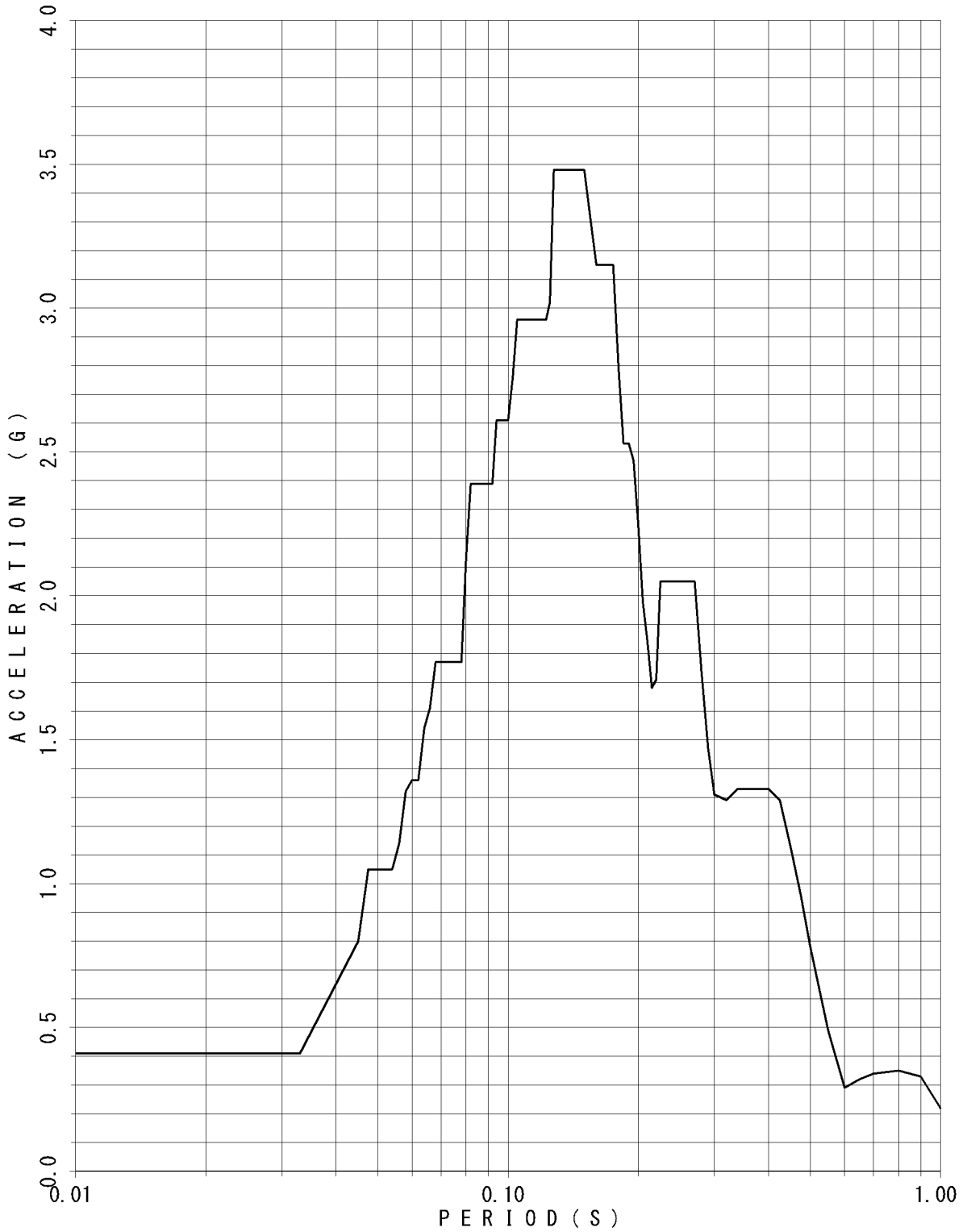

FLOOR RESPONSE SPECTRUM

UNIT NAME : KON-3/4
WAVE NAME : Ss-13
BUILDING NAME : TSC
ELEVATION : EL18.95M #TSC1
DAMPING : 1.5%

— V

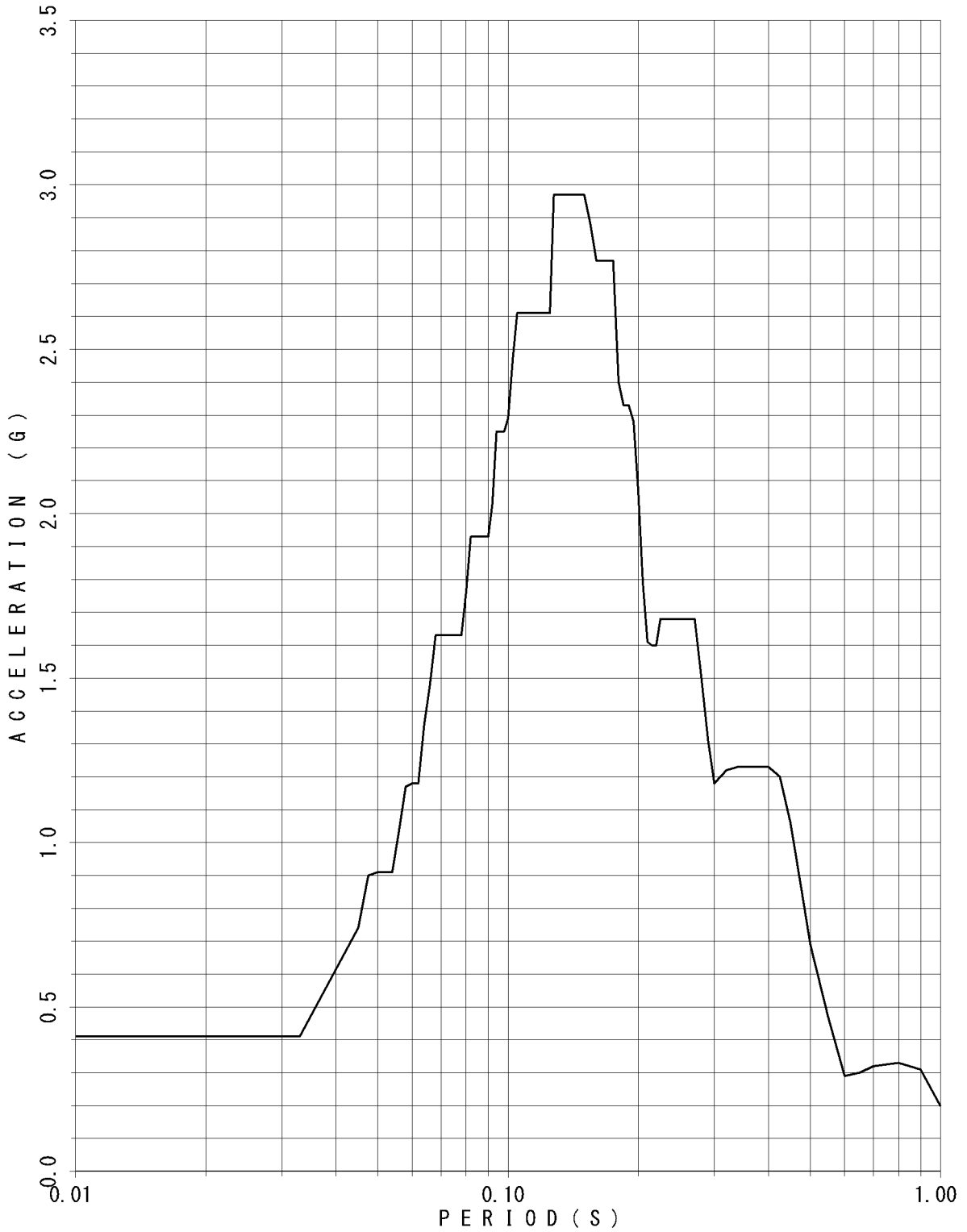

FLOOR RESPONSE SPECTRUM

UNIT NAME : KON-3/4
 WAVE NAME : Ss-13
 BUILDING NAME : TSC
 ELEVATION : EL18.95M #TSC1
 DAMPING : 2.0%

— V

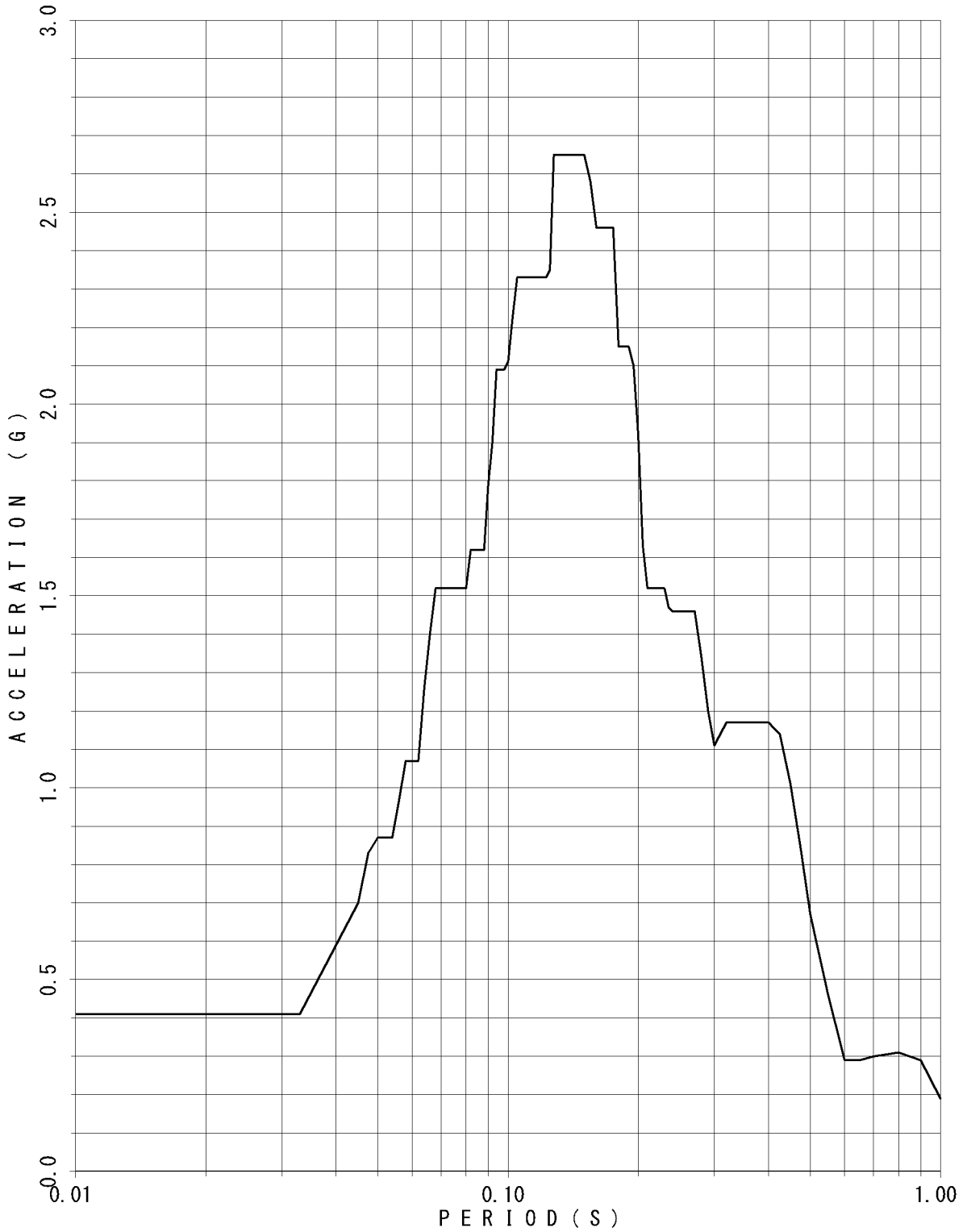

FLOOR RESPONSE SPECTRUM

UNIT NAME : KON-3/4
WAVE NAME : Ss-13
BUILDING NAME : TSC
ELEVATION : EL18.95M #TSC1
DAMPING : 2.5%

— V

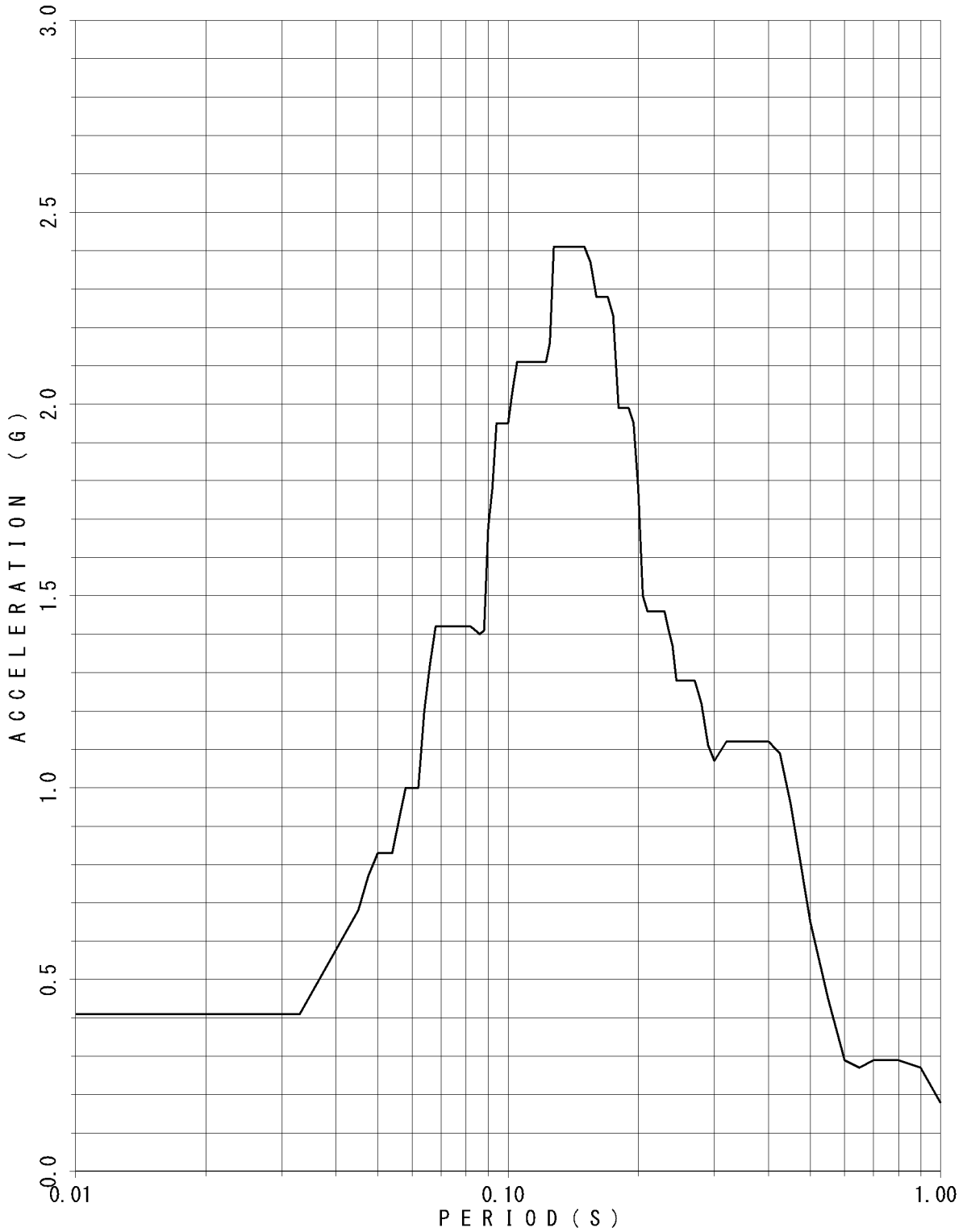

FLOOR RESPONSE SPECTRUM

UNIT NAME : KON-3/4
 WAVE NAME : Ss-13
 BUILDING NAME : TSC
 ELEVATION : EL18.95M #TSC1
 DAMPING : 3.0%

— v

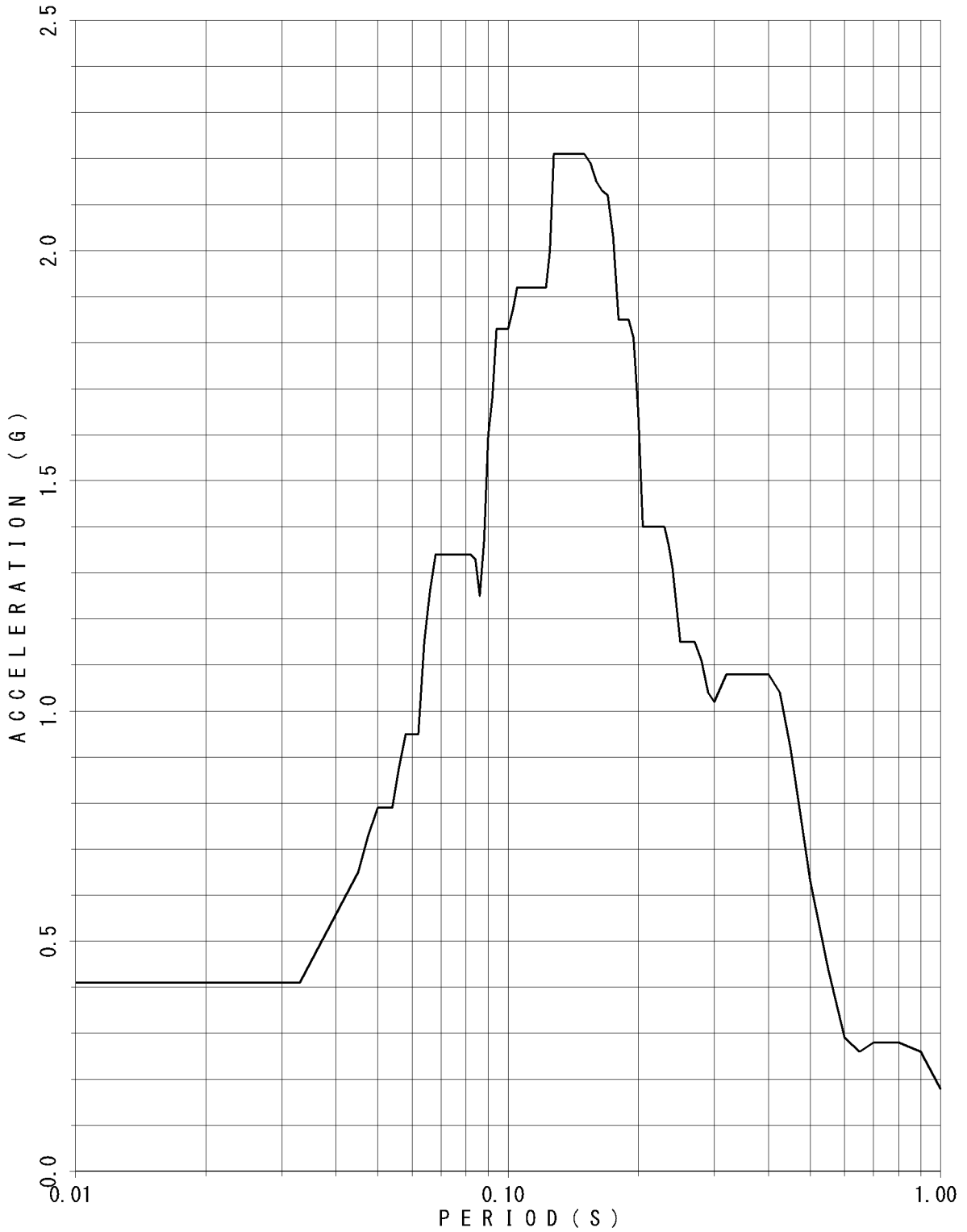

FLOOR RESPONSE SPECTRUM

UNIT NAME : KON-3/4
WAVE NAME : Ss-13
BUILDING NAME : TSC
ELEVATION : EL18.95M #TSC1
DAMPING : 4.0%

— v

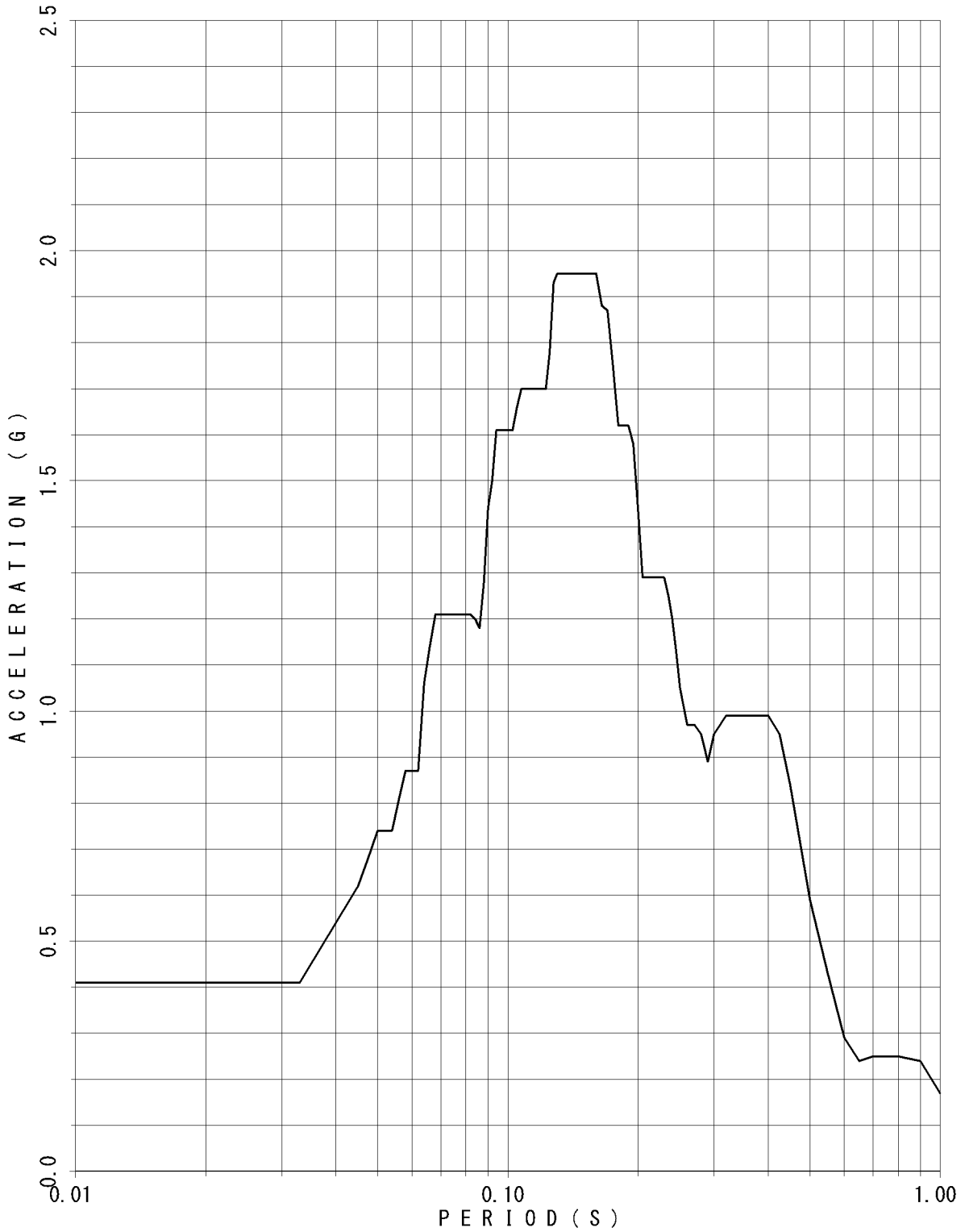

FLOOR RESPONSE SPECTRUM

UNIT NAME : KON-3/4
 WAVE NAME : Ss-13
 BUILDING NAME : TSC
 ELEVATION : EL18.95M #TSC1
 DAMPING : 5.0%

— V

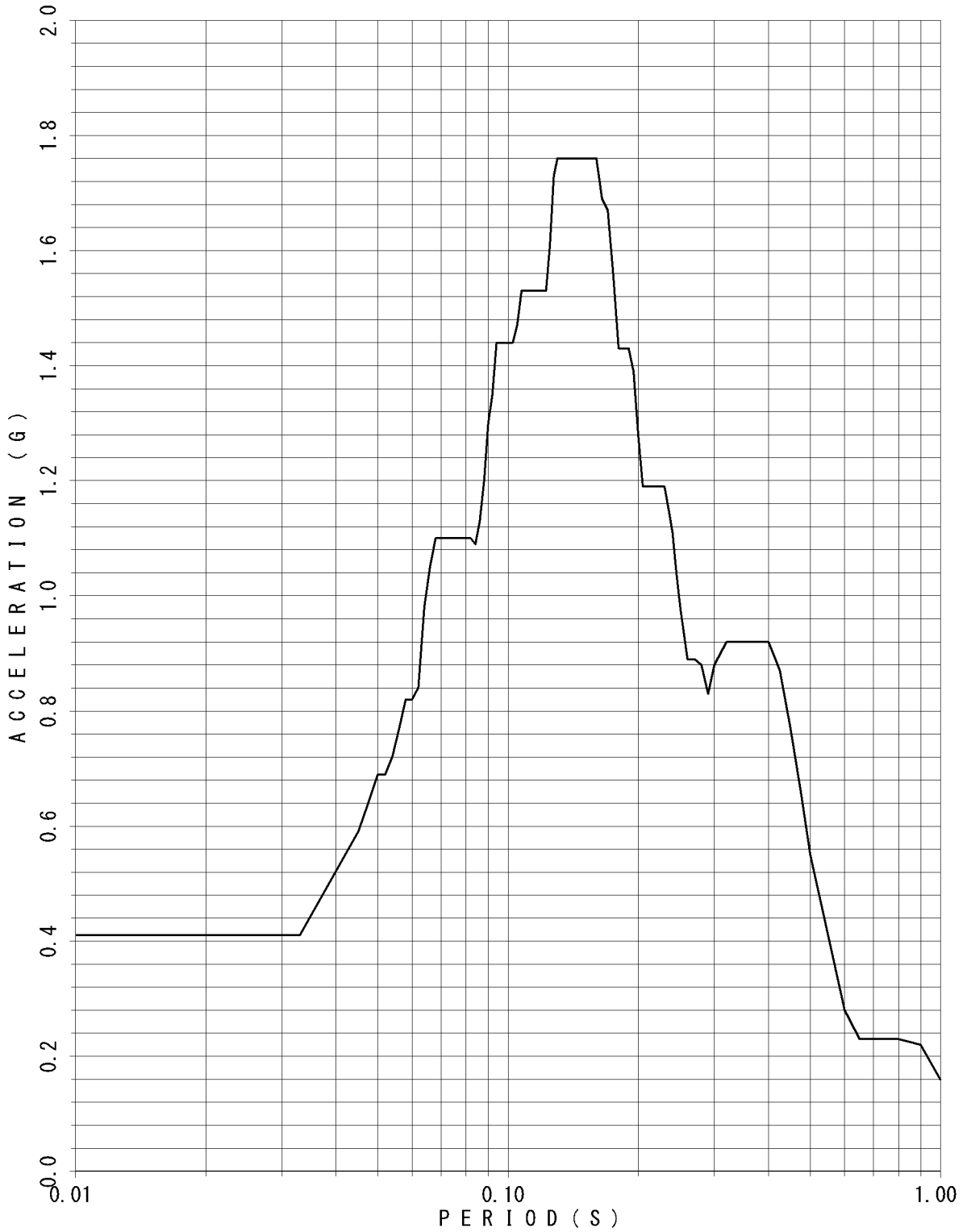

FLOOR RESPONSE SPECTRUM

UNIT NAME : KON-3/4
 WAVE NAME : Ss-13
 BUILDING NAME : TSC
 ELEVATION : EL14.40M #TSC2
 DAMPING : 0.5%

— V

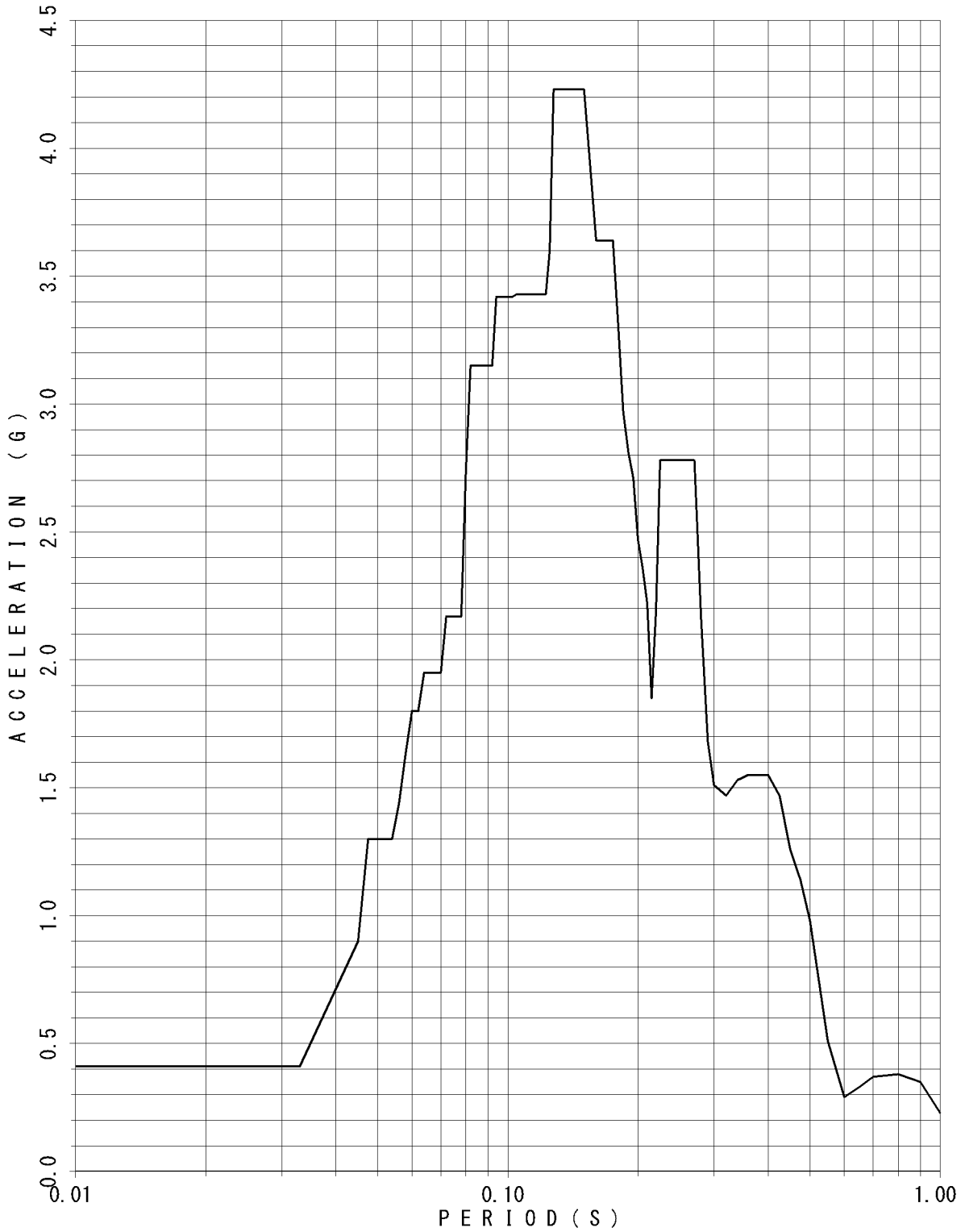

FLOOR RESPONSE SPECTRUM

UNIT NAME : KON-3/4
WAVE NAME : Ss-13
BUILDING NAME : TSC
ELEVATION : EL14.40M #TSC2
DAMPING : 1.0%

— V

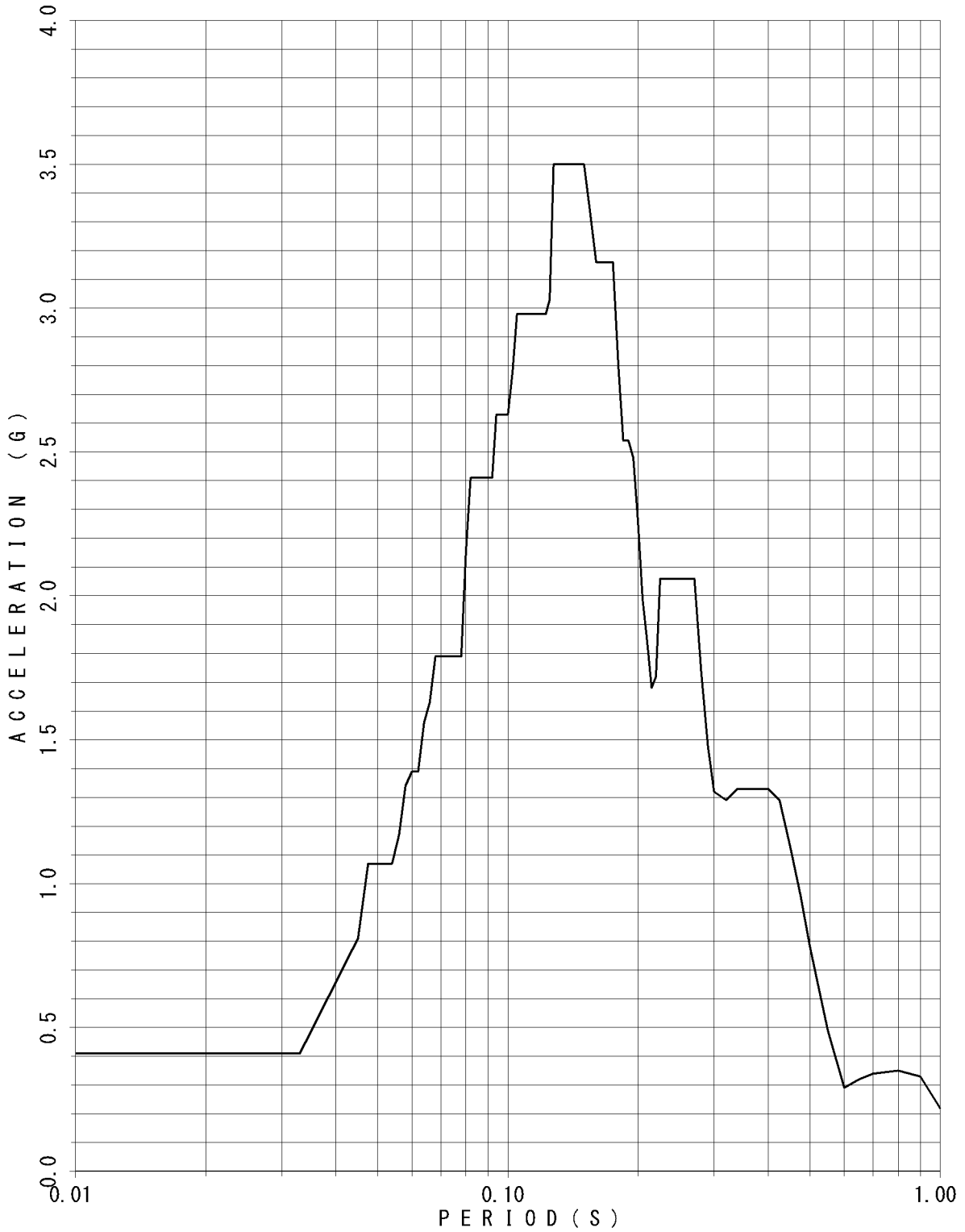

FLOOR RESPONSE SPECTRUM

UNIT NAME : KON-3/4
 WAVE NAME : Ss-13
 BUILDING NAME : TSC
 ELEVATION : EL14.40M #TSC2
 DAMPING : 1.5%

— V

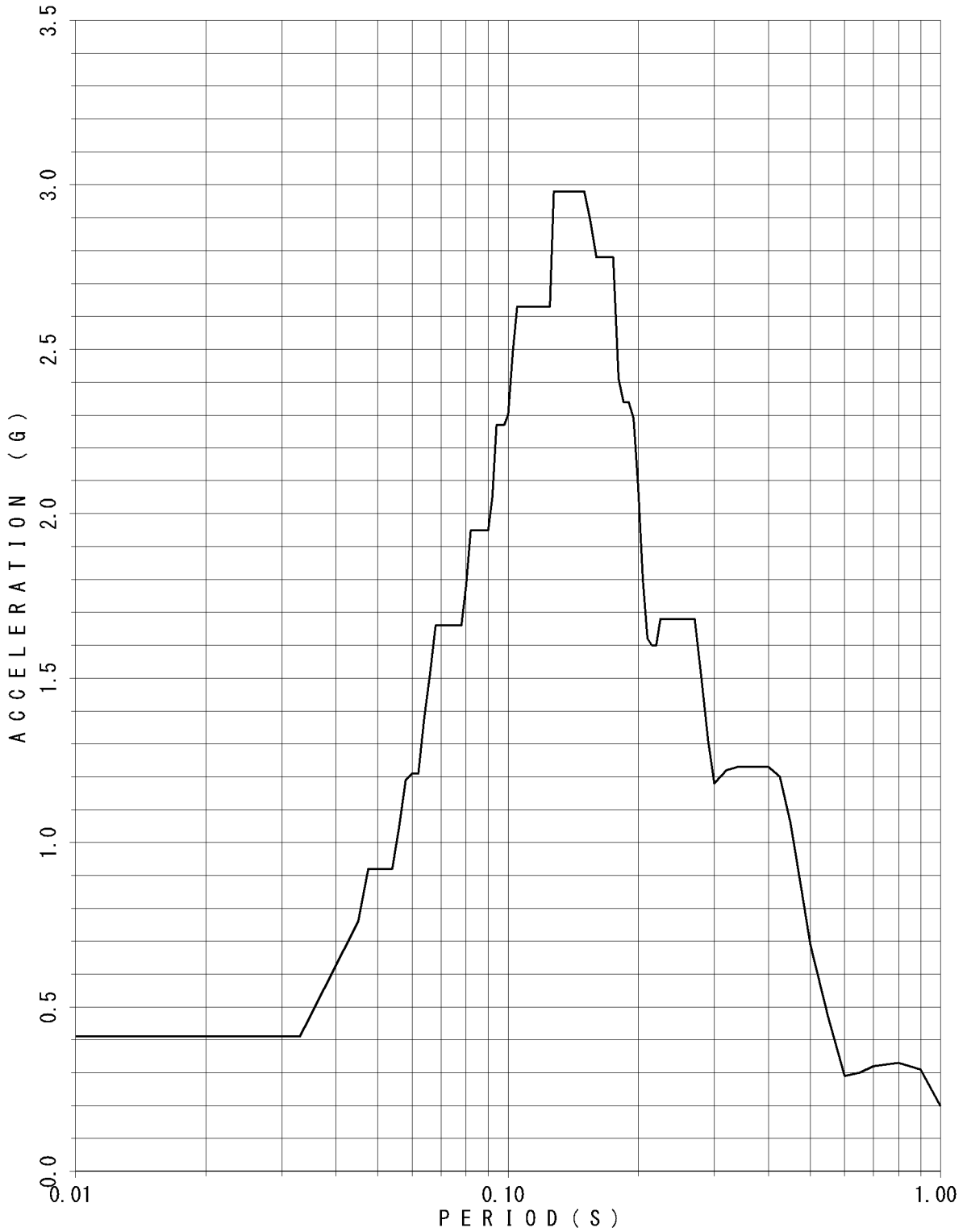

FLOOR RESPONSE SPECTRUM

UNIT NAME : KON-3/4
WAVE NAME : Ss-13
BUILDING NAME : TSC
ELEVATION : EL14.40M #TSC2
DAMPING : 2.0%

— V

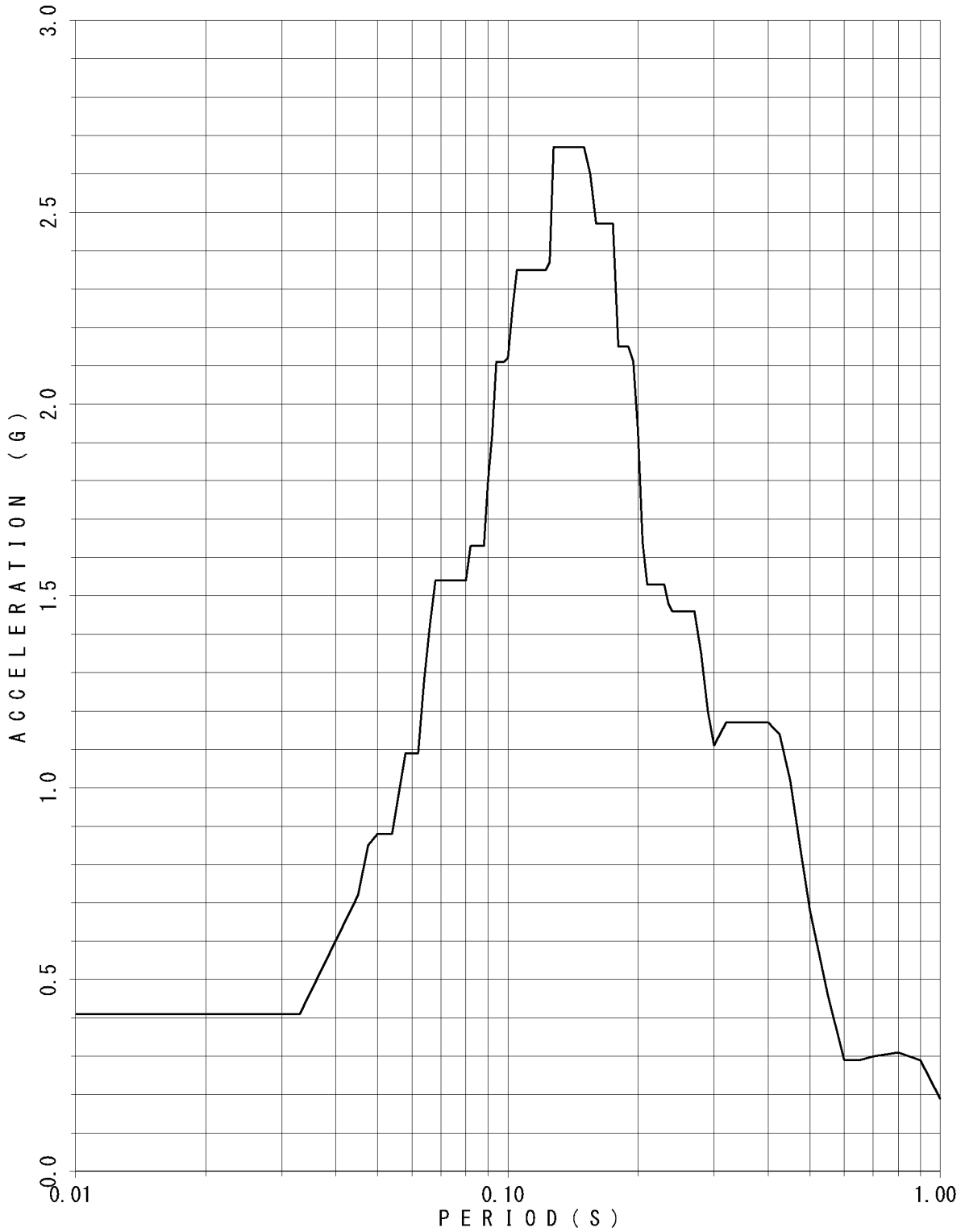

FLOOR RESPONSE SPECTRUM

UNIT NAME : KON-3/4
WAVE NAME : Ss-13
BUILDING NAME : TSC
ELEVATION : EL14.40M #TSC2
DAMPING : 2.5%

— V

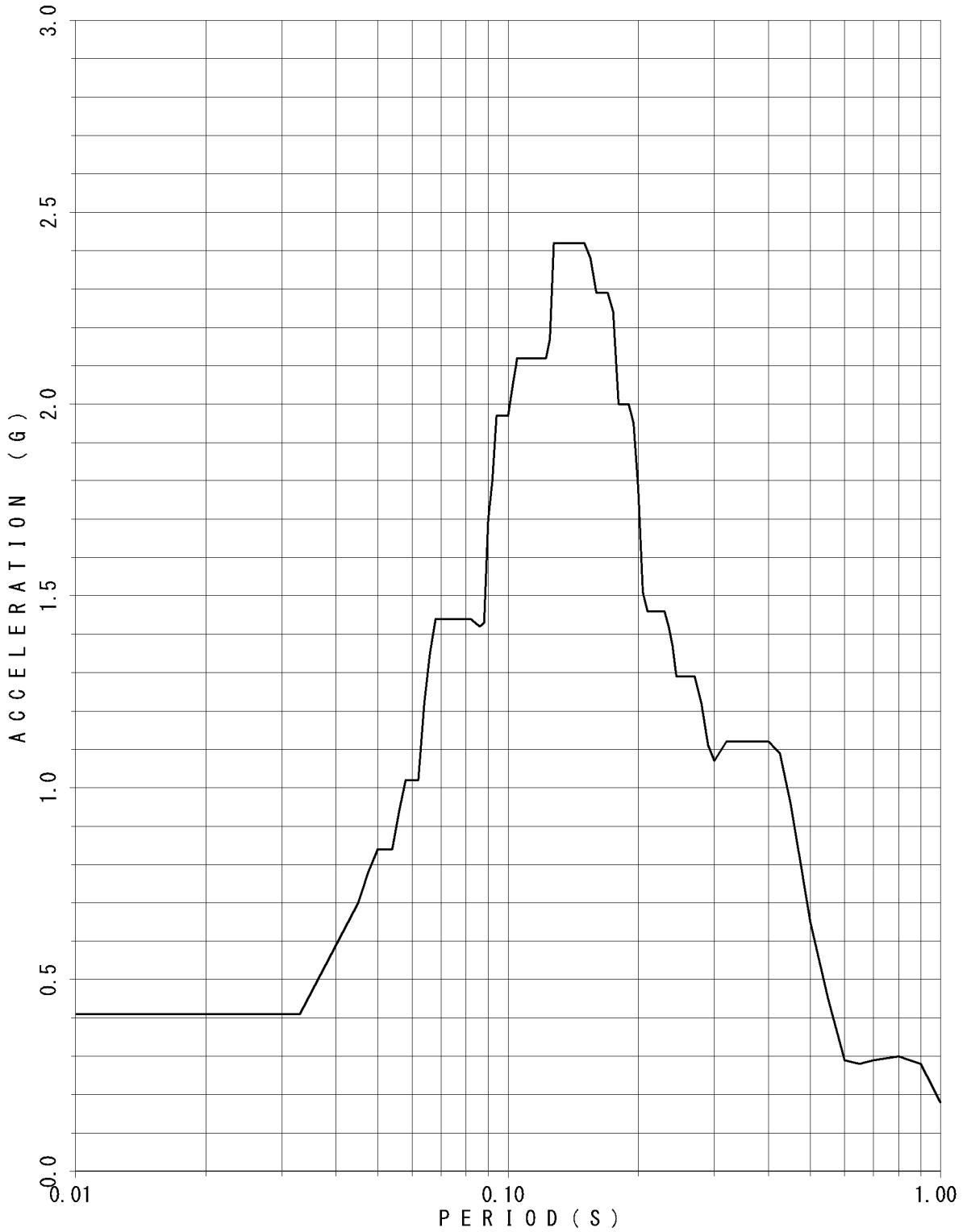

FLOOR RESPONSE SPECTRUM

UNIT NAME : KON-3/4
WAVE NAME : Ss-13
BUILDING NAME : TSC
ELEVATION : EL14.40M #TSC2
DAMPING : 3.0%

— v

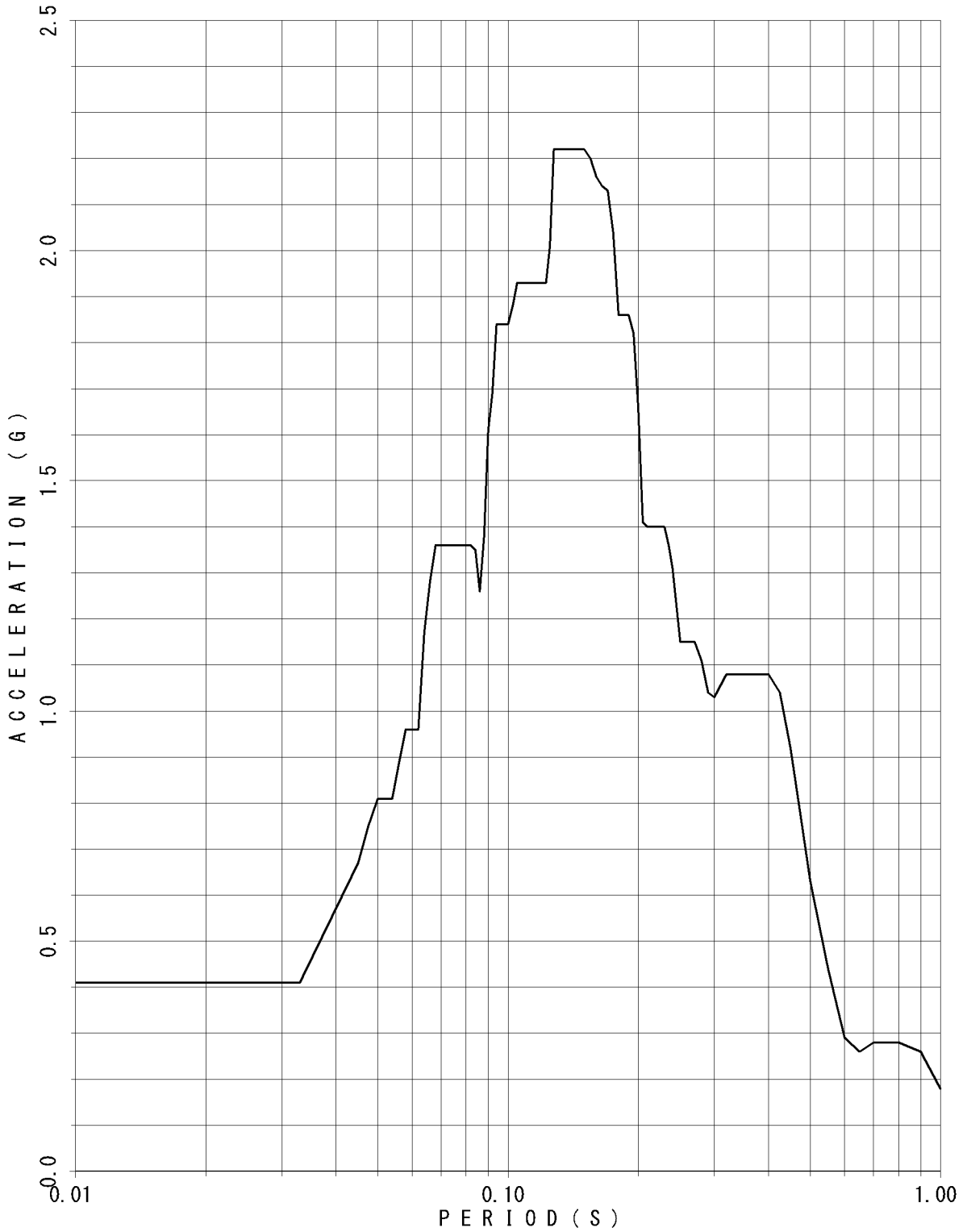

FLOOR RESPONSE SPECTRUM

UNIT NAME : KON-3/4
WAVE NAME : Ss-13
BUILDING NAME : TSC
ELEVATION : EL14.40M #TSC2
DAMPING : 4.0%

— v

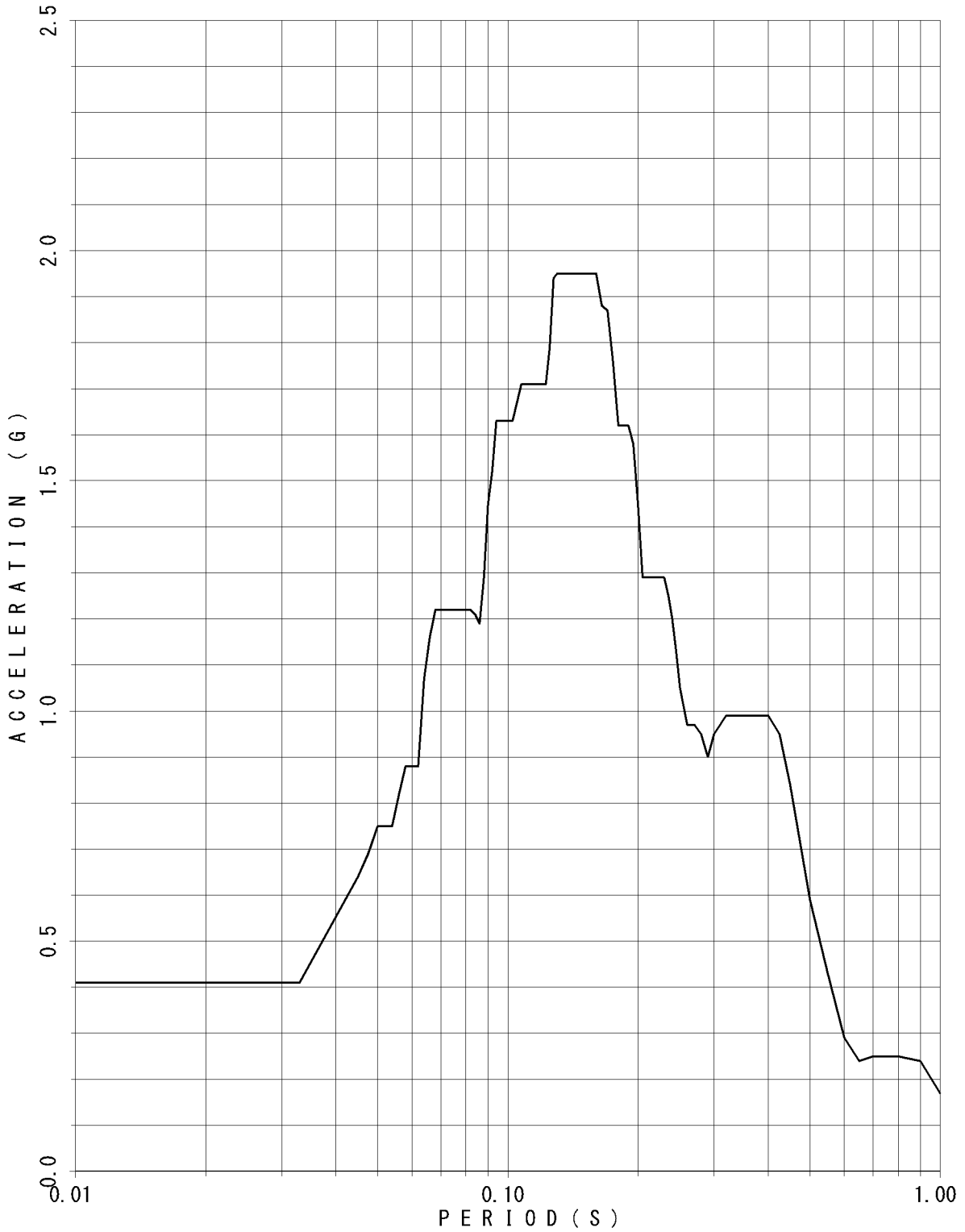

FLOOR RESPONSE SPECTRUM

UNIT NAME : KON-3/4
 WAVE NAME : Ss-13
 BUILDING NAME : TSC
 ELEVATION : EL14.40M #TSC2
 DAMPING : 5.0%

— v

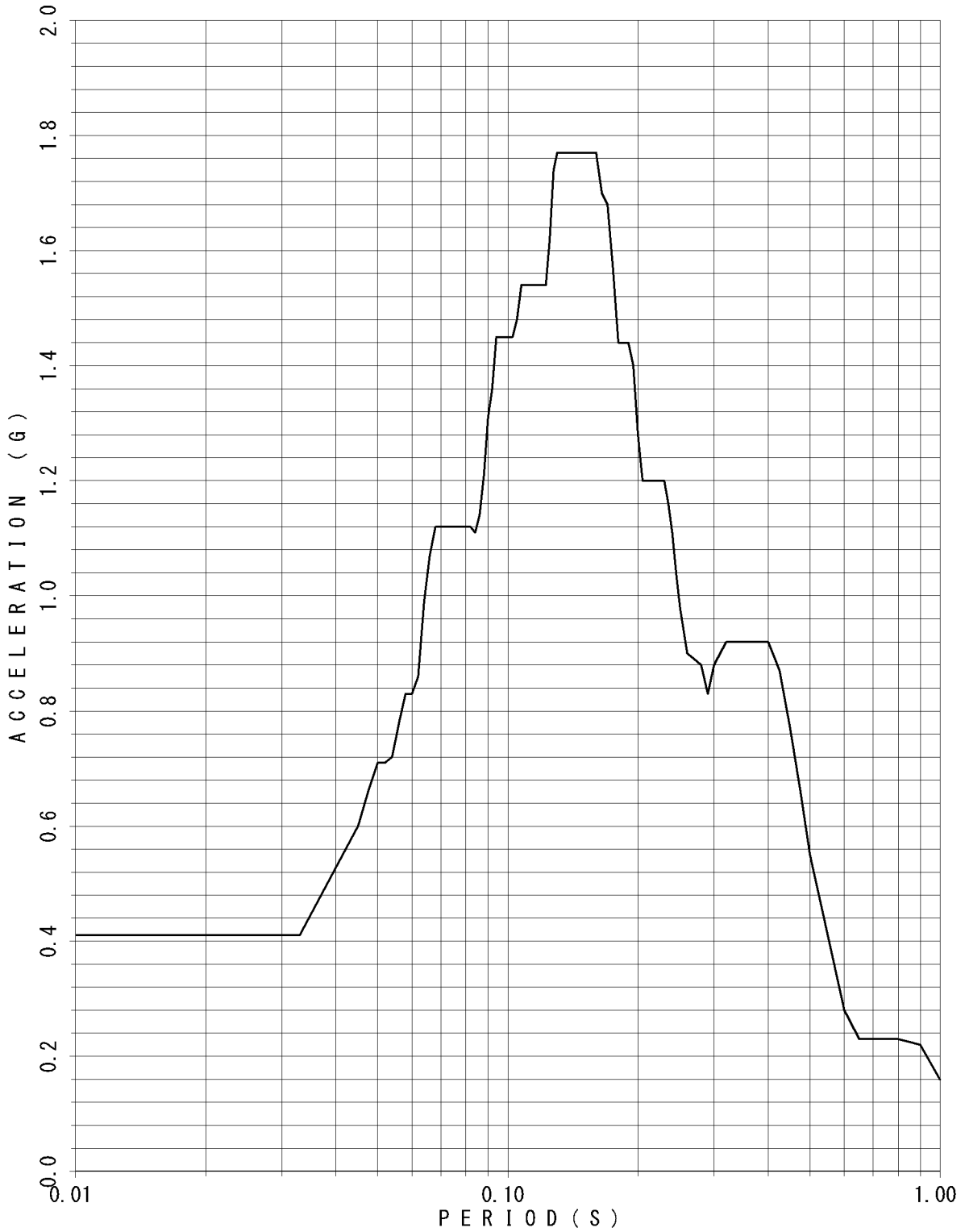

FLOOR RESPONSE SPECTRUM

UNIT NAME : KON-3/4
 WAVE NAME : Ss-13
 BUILDING NAME : TSC
 ELEVATION : EL8.55M #TSC4
 DAMPING : 0.5%

— V

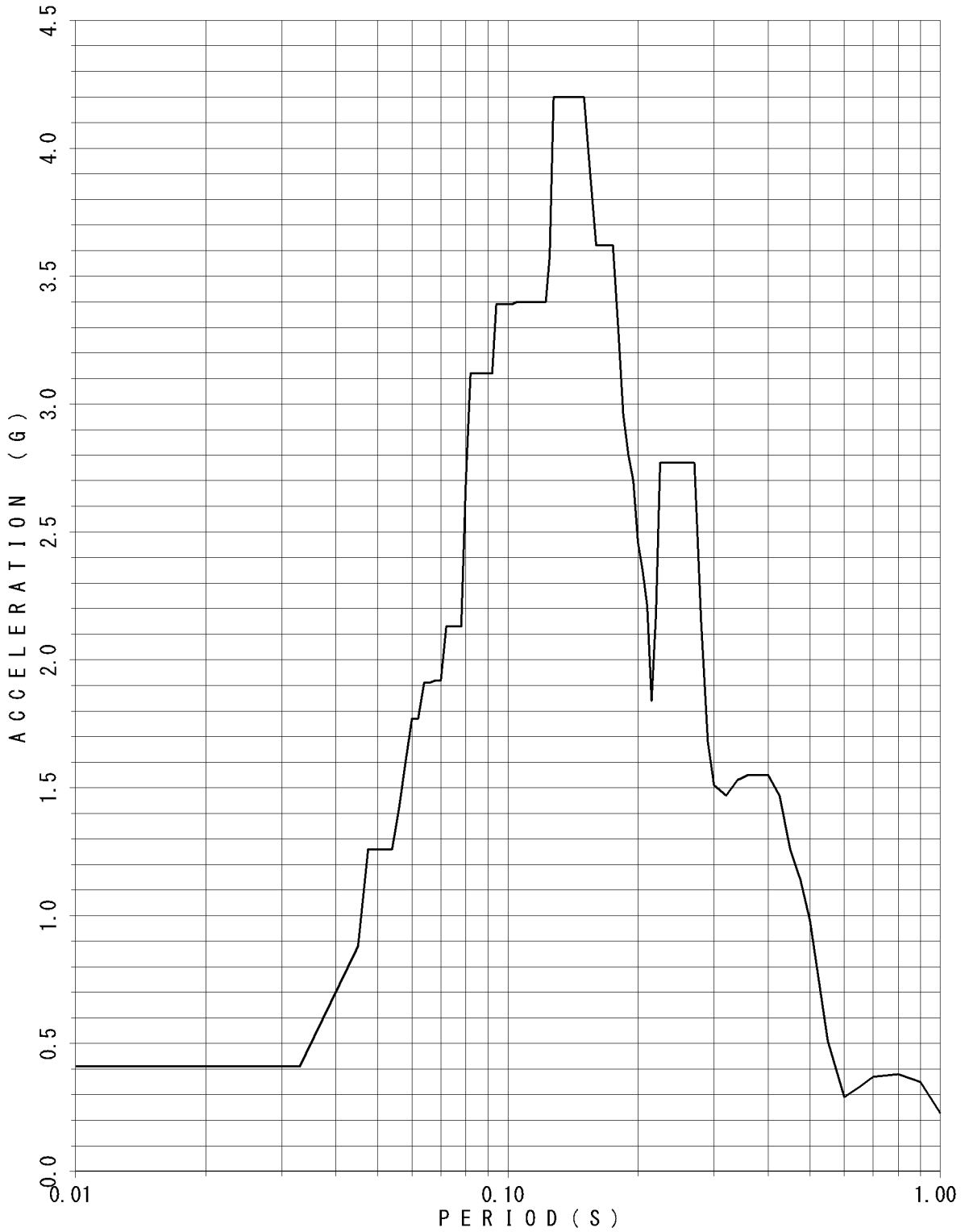

FLOOR RESPONSE SPECTRUM

UNIT NAME : KON-3/4
 WAVE NAME : Ss-13
 BUILDING NAME : TSC
 ELEVATION : EL8.55M #TSC4
 DAMPING : 1.0%

— v

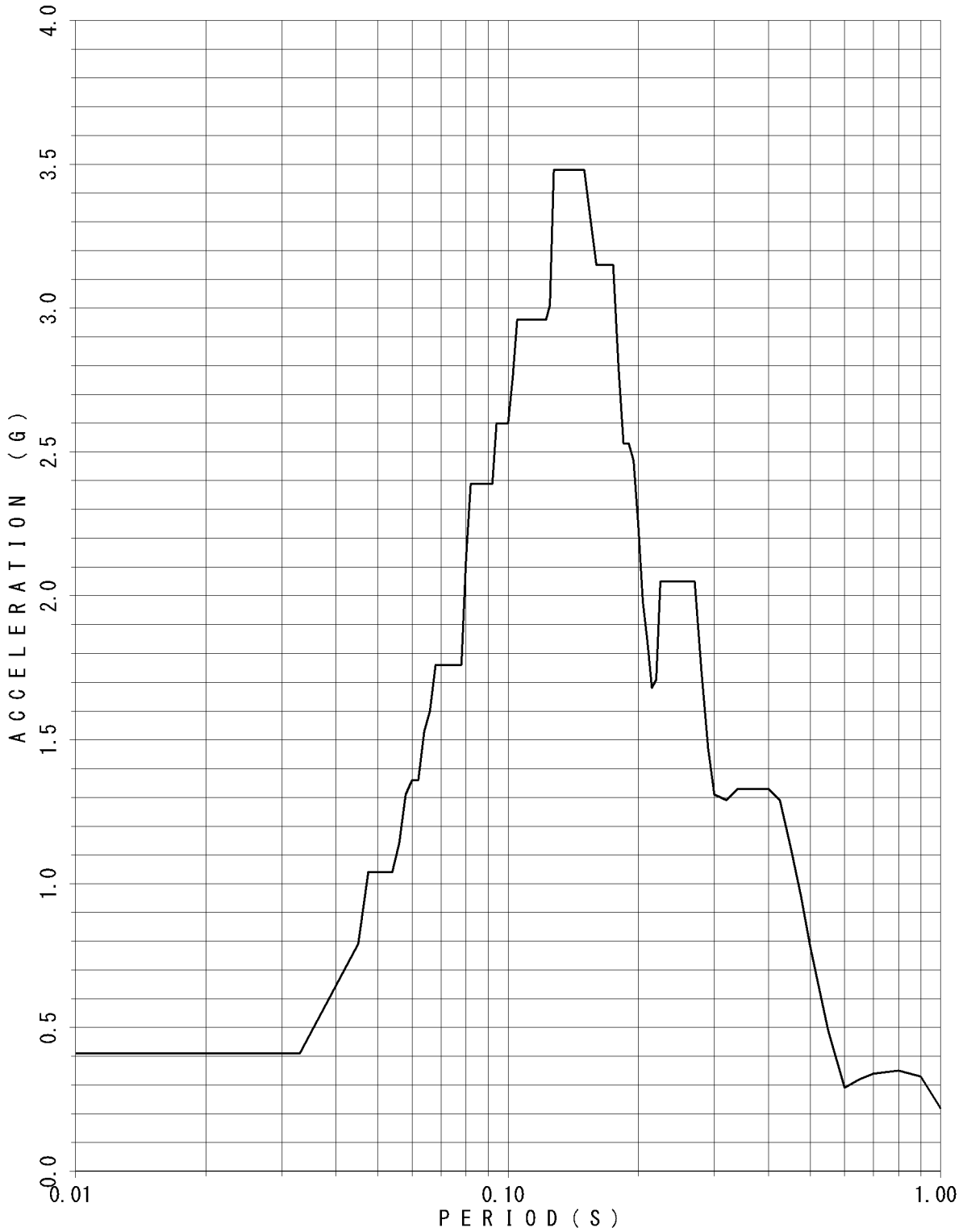

FLOOR RESPONSE SPECTRUM

UNIT NAME : KON-3/4
WAVE NAME : Ss-13
BUILDING NAME : TSC
ELEVATION : EL8.55M #TSC4
DAMPING : 1.5%

— V

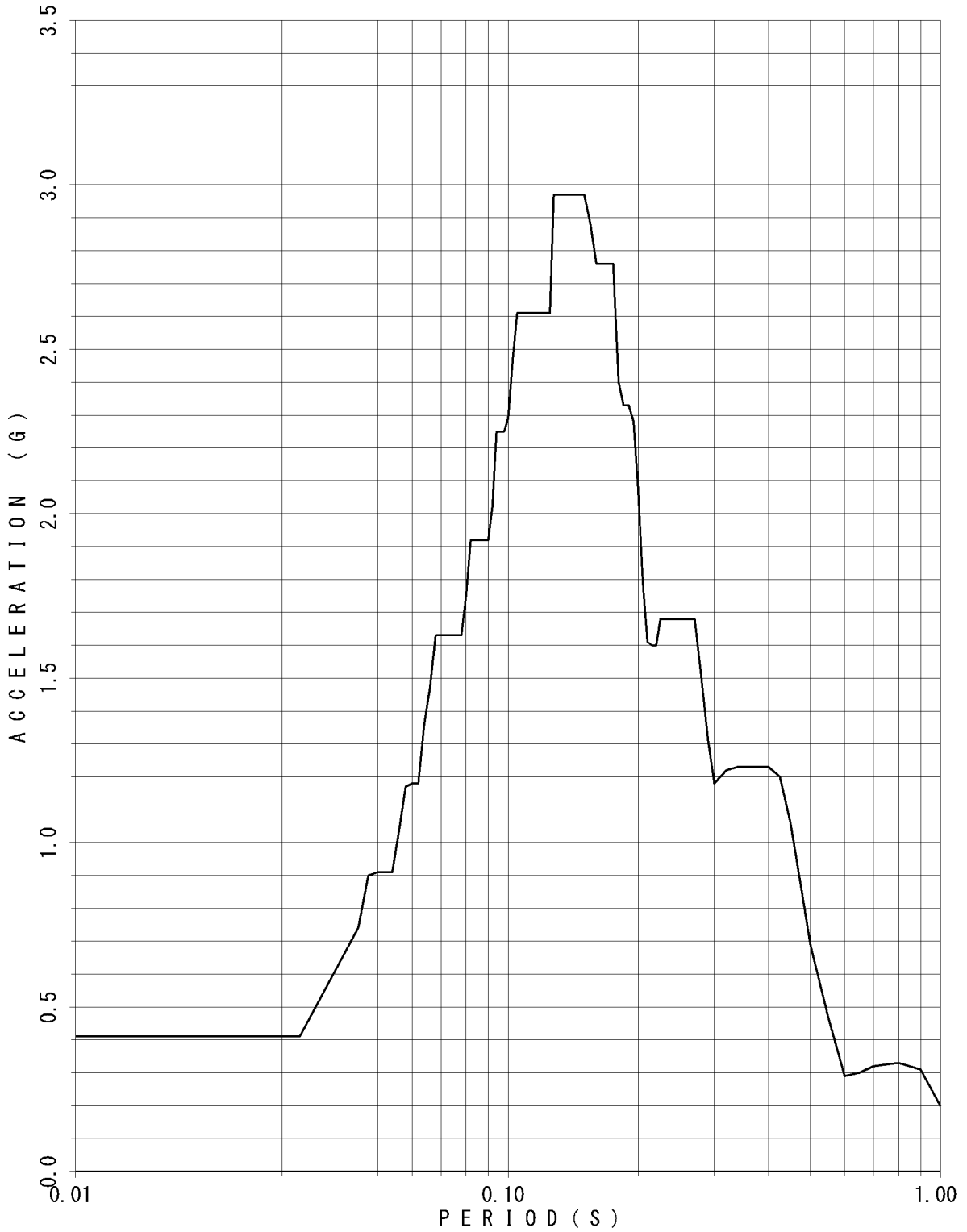

FLOOR RESPONSE SPECTRUM

UNIT NAME : KON-3/4
WAVE NAME : Ss-13
BUILDING NAME : TSC
ELEVATION : EL8.55M #TSC4
DAMPING : 2.0%

— V

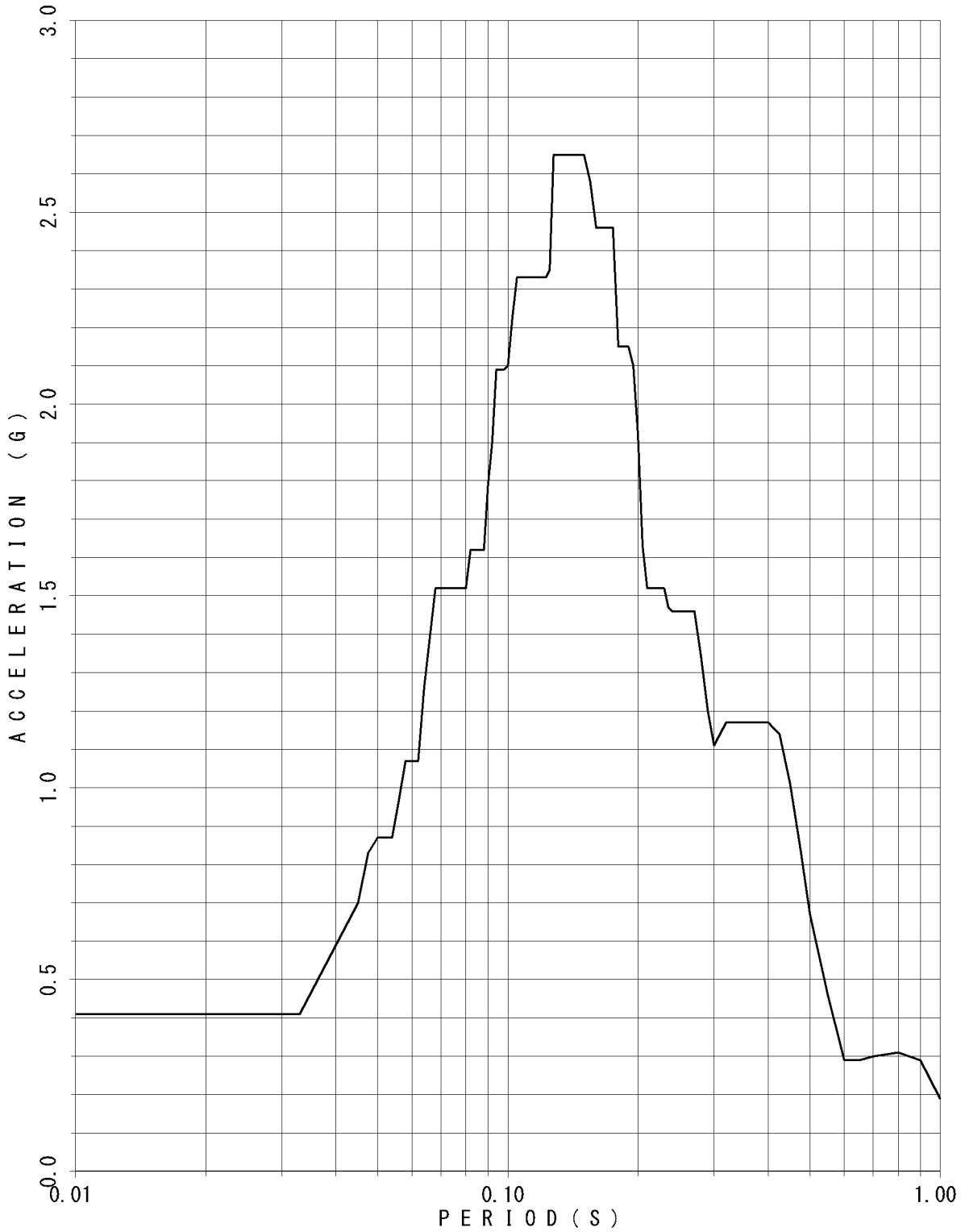

FLOOR RESPONSE SPECTRUM

UNIT NAME : KON-3/4
 WAVE NAME : Ss-13
 BUILDING NAME : TSC
 ELEVATION : EL8.55M #TSC4
 DAMPING : 2.5%

— V

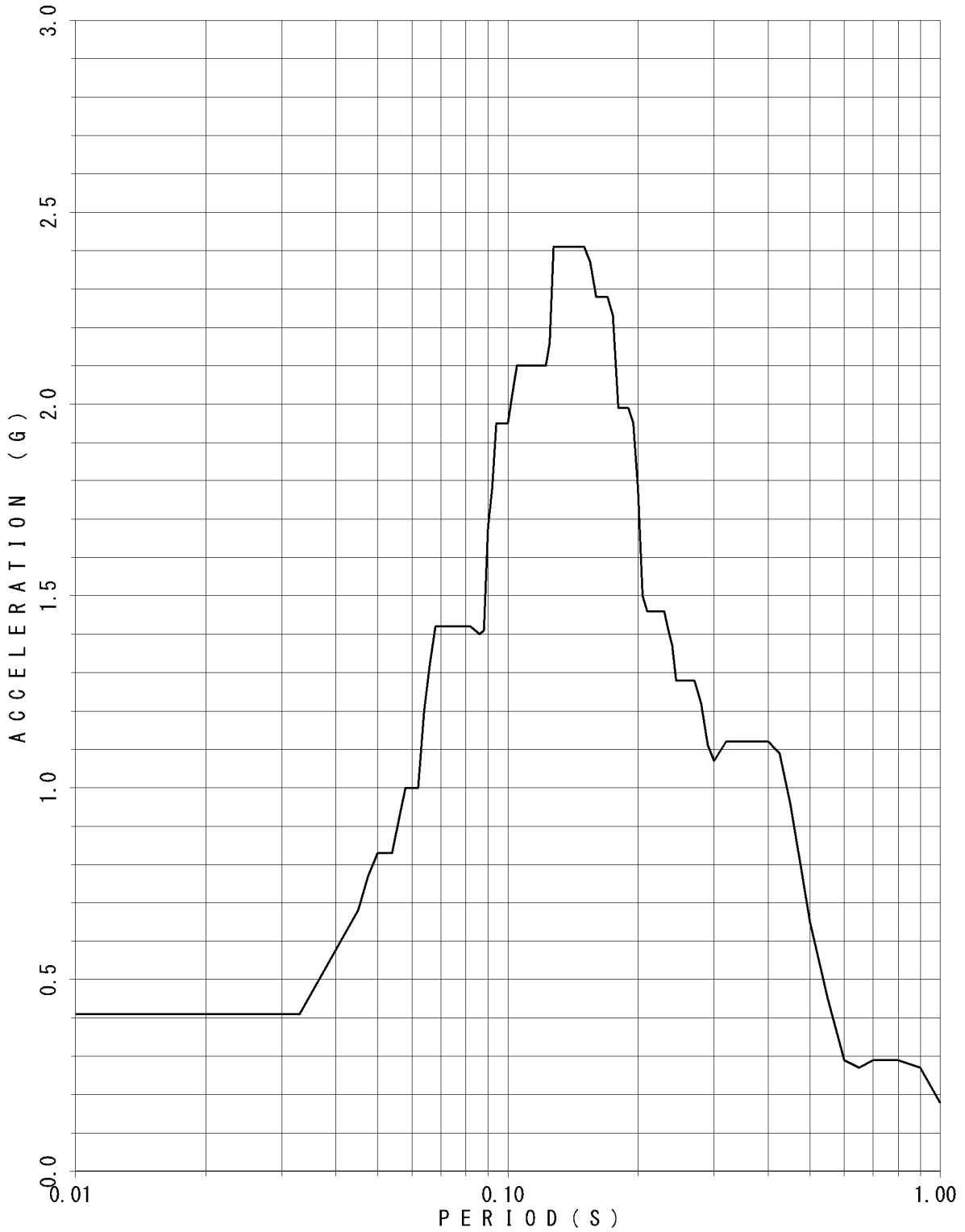

FLOOR RESPONSE SPECTRUM

UNIT NAME : KON-3/4
 WAVE NAME : Ss-13
 BUILDING NAME : TSC
 ELEVATION : EL8.55M #TSC4
 DAMPING : 3.0%

— V

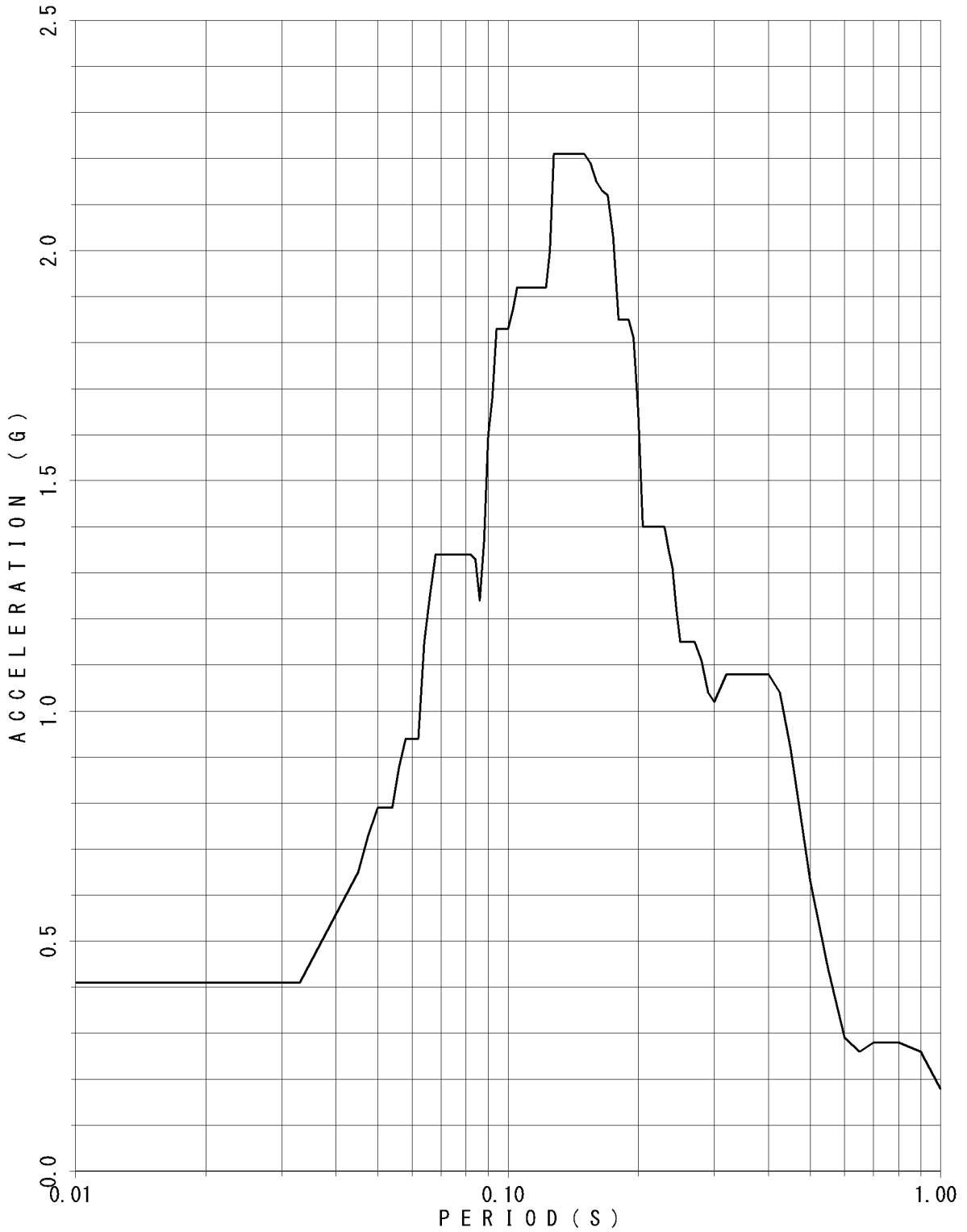

FLOOR RESPONSE SPECTRUM

UNIT NAME : KON-3/4
WAVE NAME : Ss-13
BUILDING NAME : TSC
ELEVATION : EL8.55M #TSC4
DAMPING : 4.0%

— V

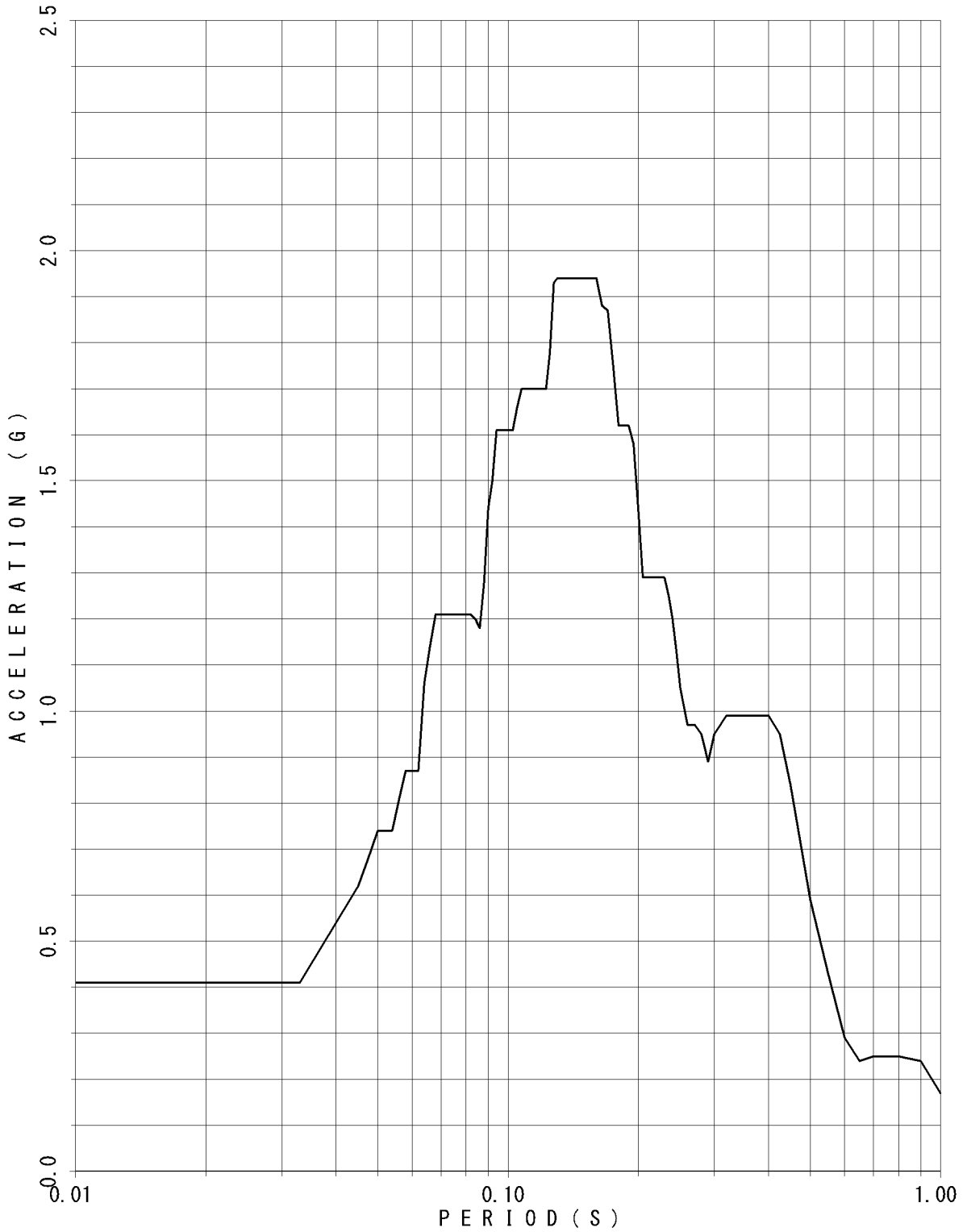

FLOOR RESPONSE SPECTRUM

UNIT NAME : KON-3/4
WAVE NAME : Ss-13
BUILDING NAME : TSC
ELEVATION : EL8.55M #TSC4
DAMPING : 5.0%

— V

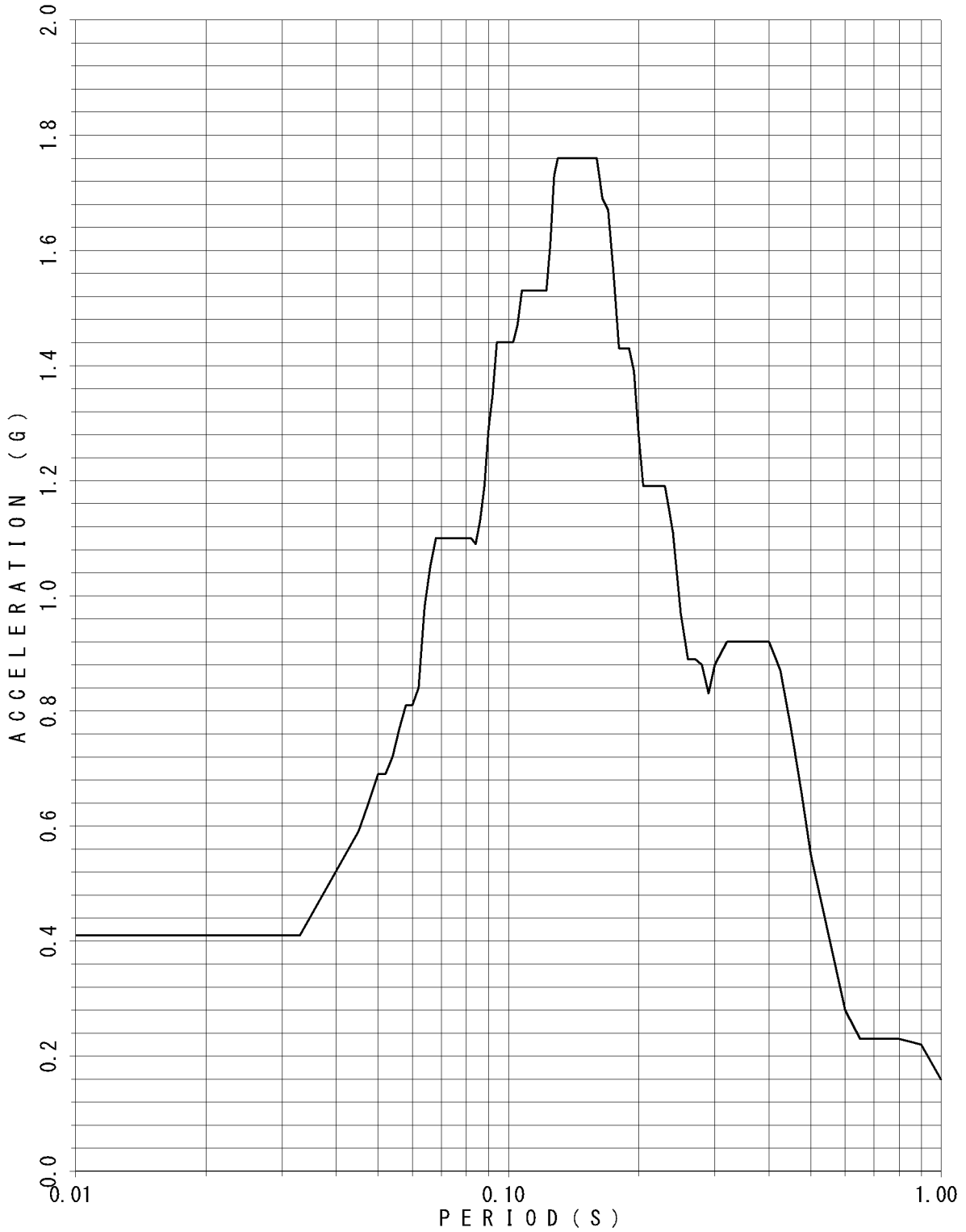

FLOOR RESPONSE SPECTRUM

UNIT NAME : KON-3/4
 WAVE NAME : Ss-14
 BUILDING NAME : TSC
 ELEVATION : EL18.95M #TSC1
 DAMPING : 0.5%

— V

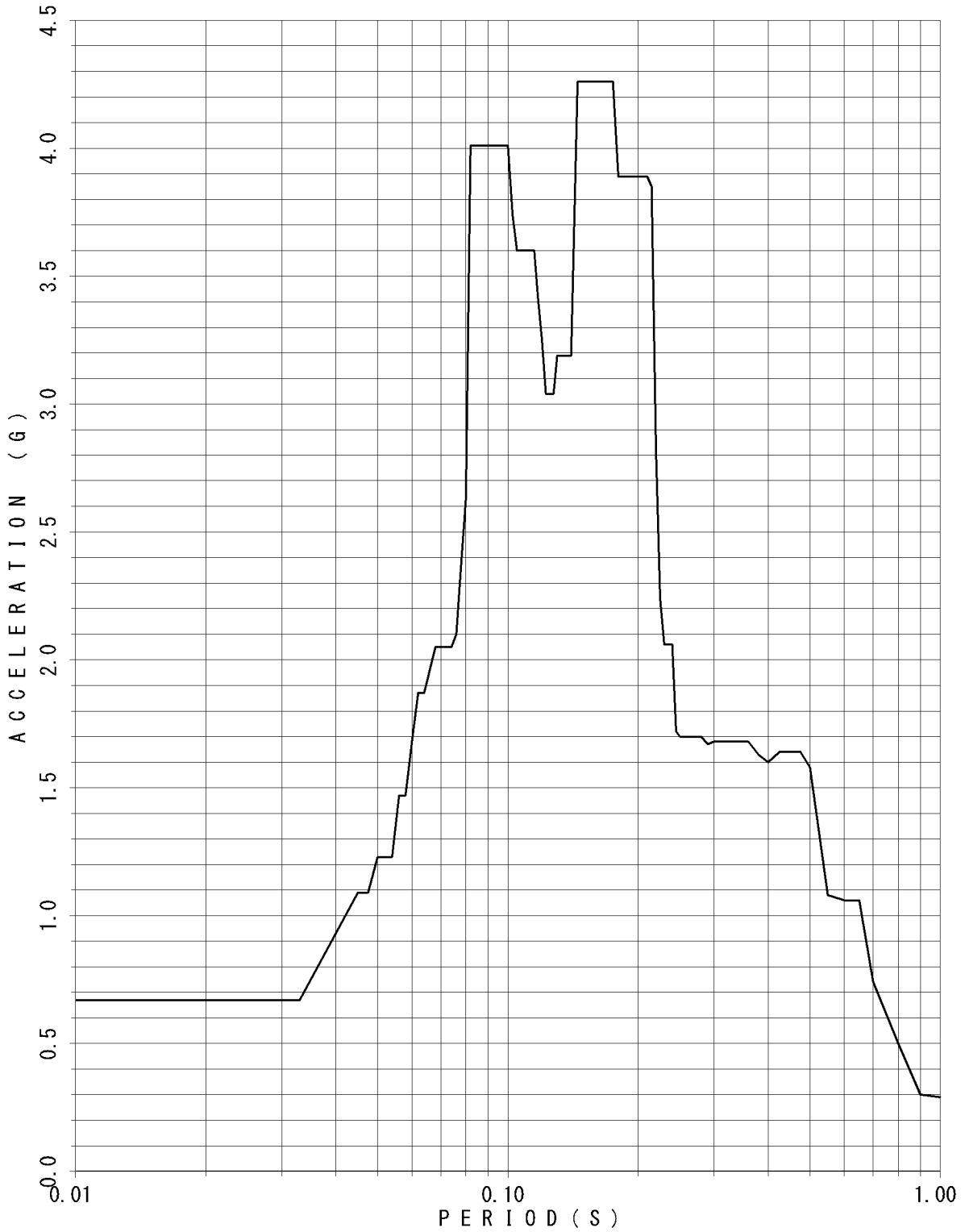

FLOOR RESPONSE SPECTRUM

UNIT NAME : KON-3/4
 WAVE NAME : Ss-14
 BUILDING NAME : TSC
 ELEVATION : EL18.95M #TSC1
 DAMPING : 1.0%

— V

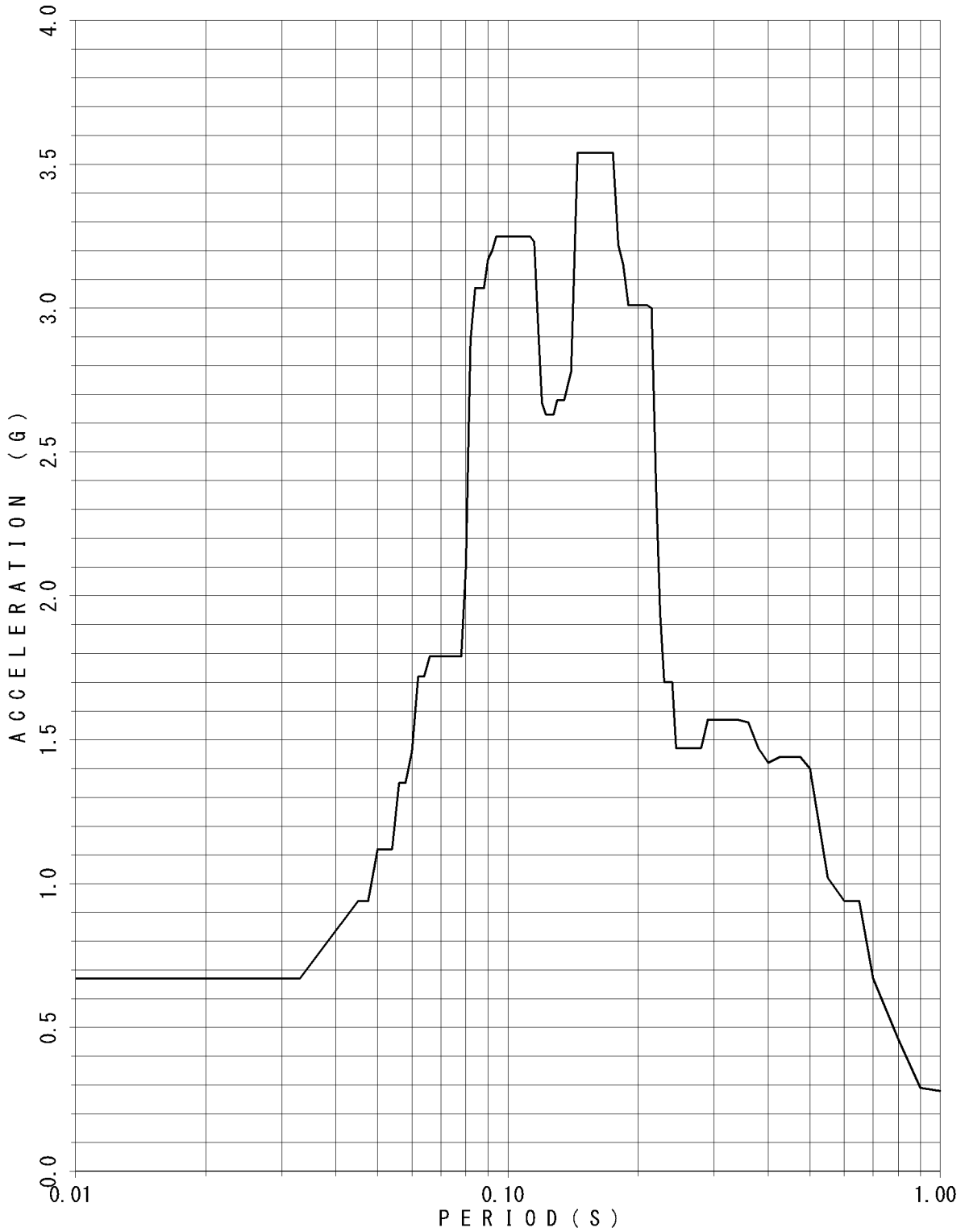

FLOOR RESPONSE SPECTRUM

UNIT NAME : KON-3/4
 WAVE NAME : Ss-14
 BUILDING NAME : TSC
 ELEVATION : EL18.95M #TSC1
 DAMPING : 1.5%

— v

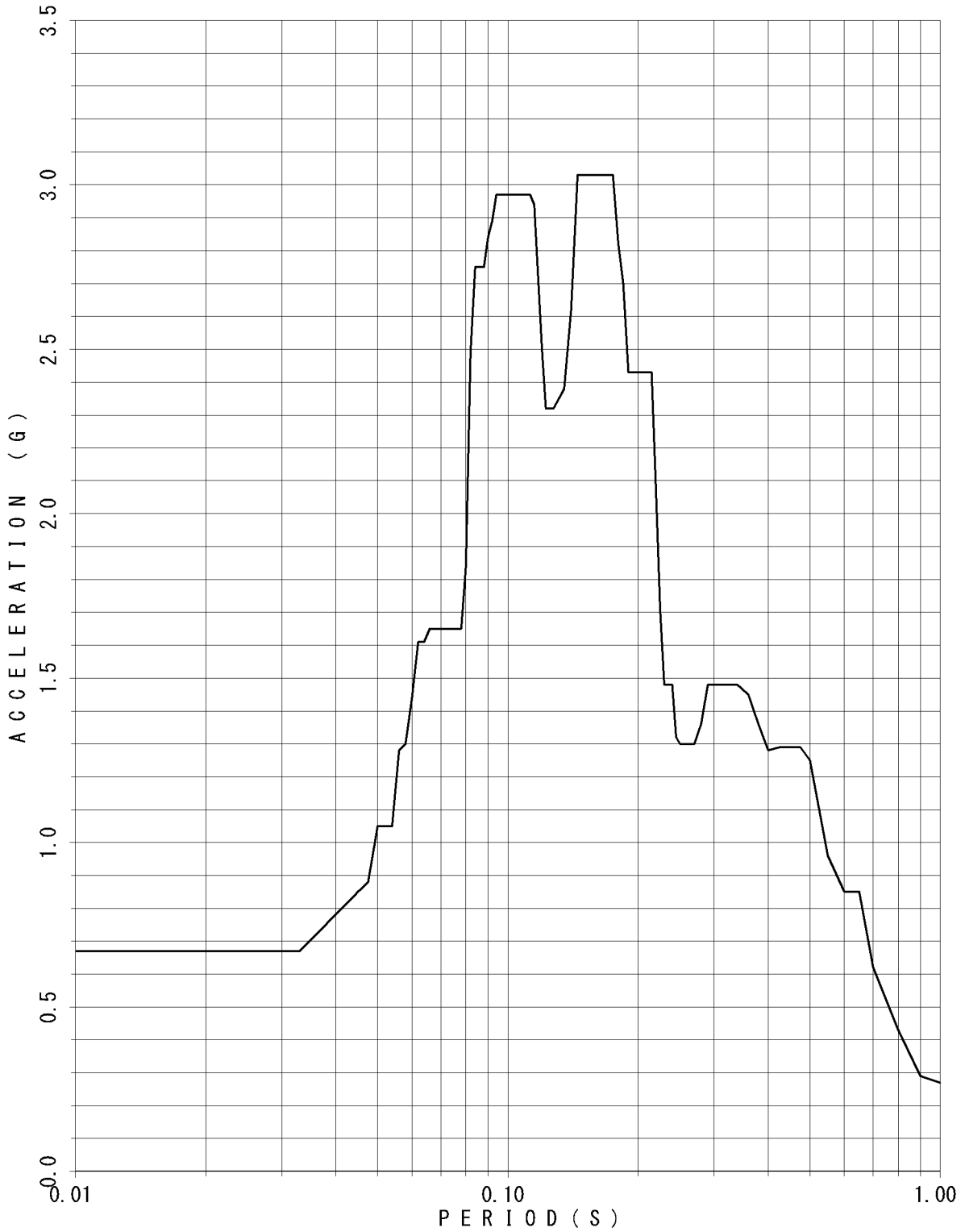

FLOOR RESPONSE SPECTRUM

UNIT NAME : KON-3/4
 WAVE NAME : Ss-14
 BUILDING NAME : TSC
 ELEVATION : EL18.95M #TSC1
 DAMPING : 2.0%

— v

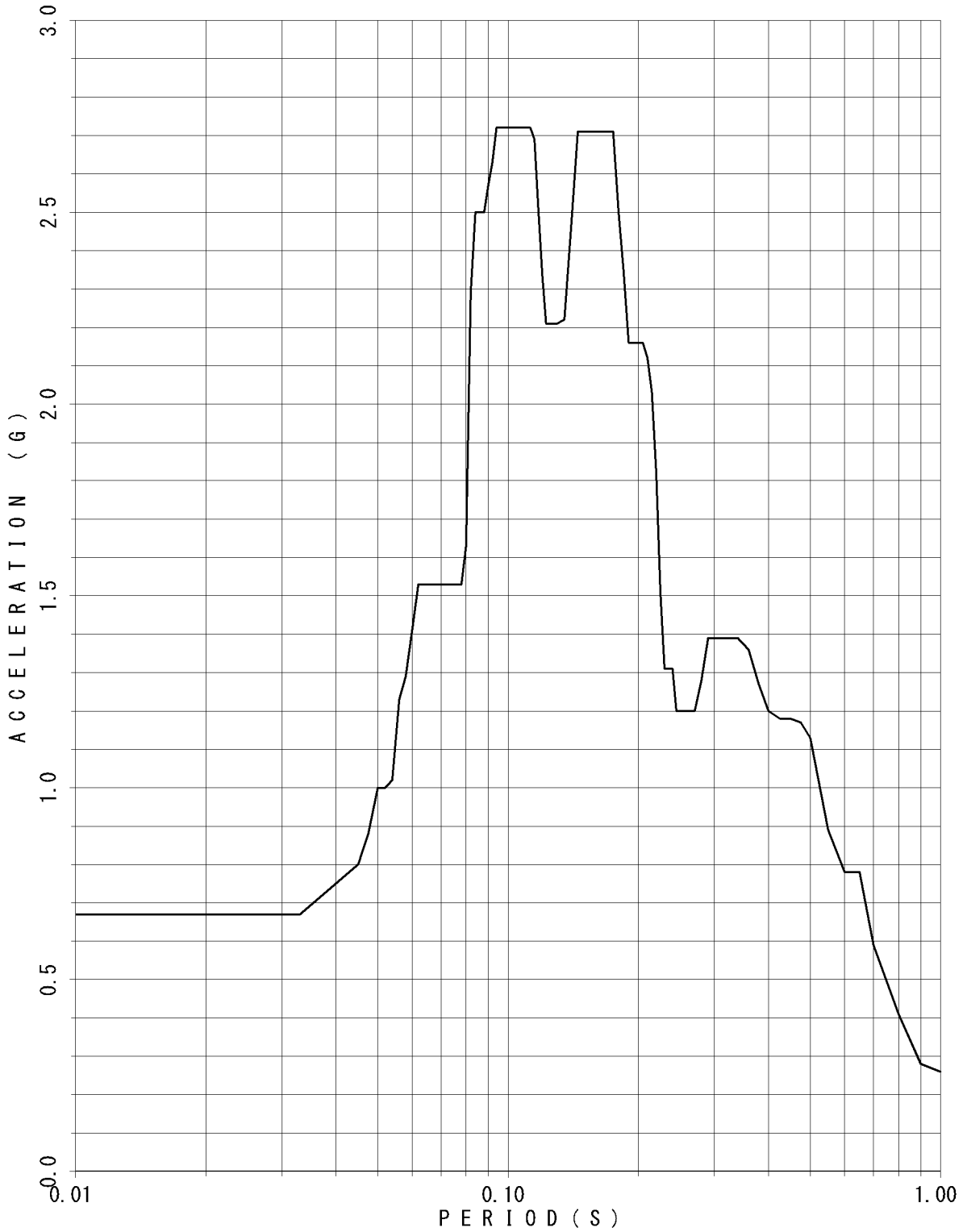

FLOOR RESPONSE SPECTRUM

UNIT NAME : KON-3/4
 WAVE NAME : Ss-14
 BUILDING NAME : TSC
 ELEVATION : EL18.95M #TSC1
 DAMPING : 2.5%

— V

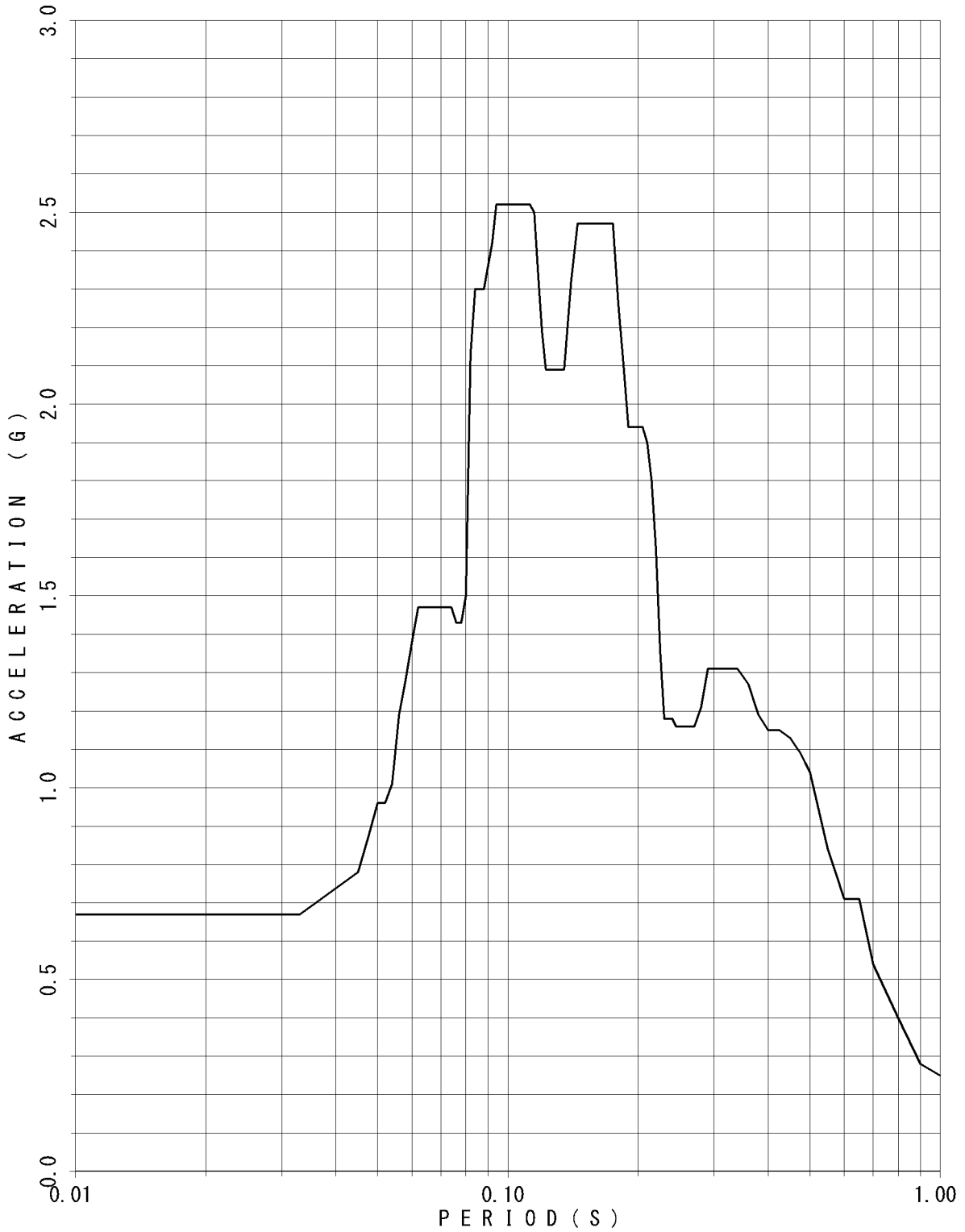

FLOOR RESPONSE SPECTRUM

UNIT NAME : KON-3/4
 WAVE NAME : Ss-14
 BUILDING NAME : TSC
 ELEVATION : EL18.95M #TSC1
 DAMPING : 3.0%

— v

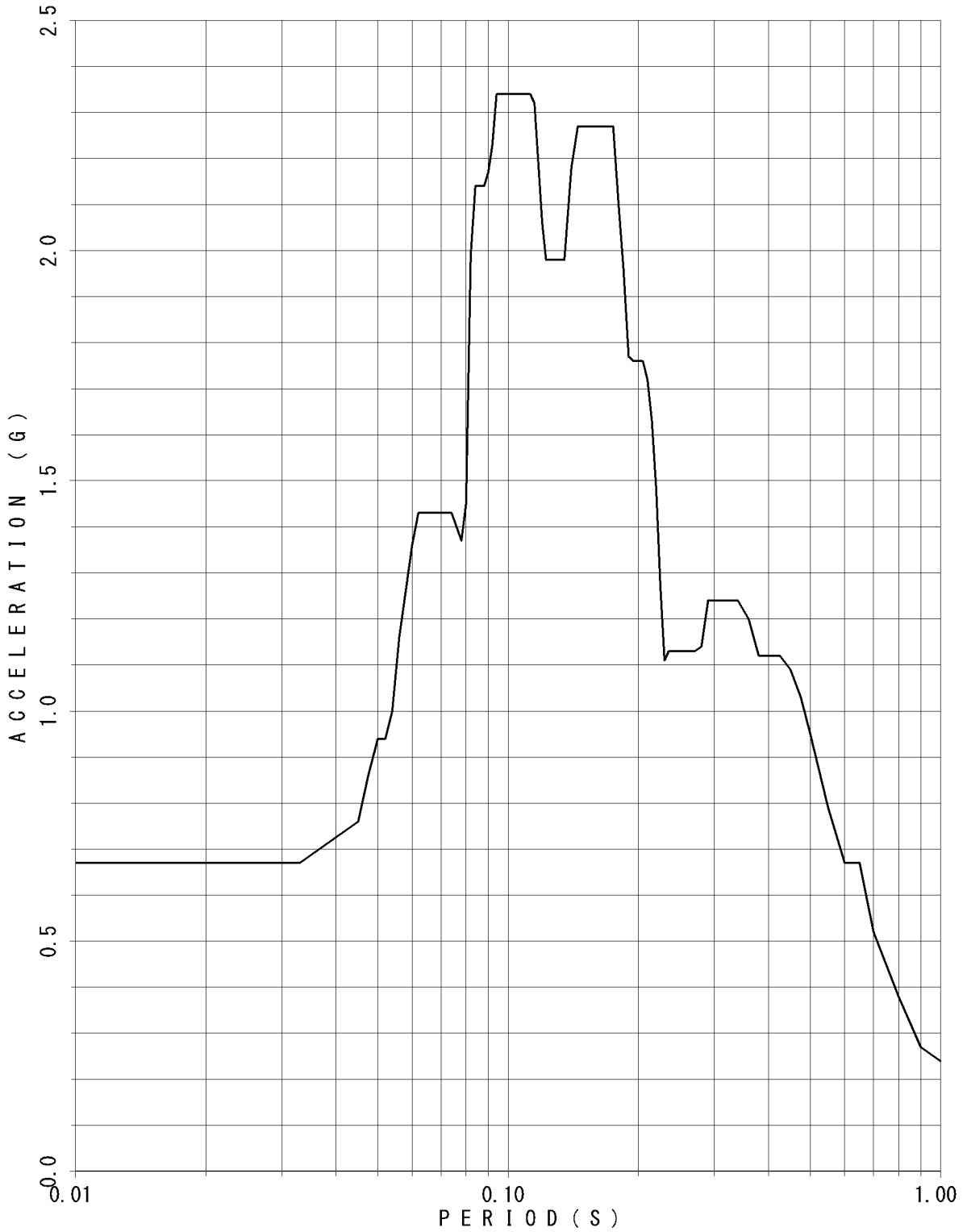

FLOOR RESPONSE SPECTRUM

UNIT NAME : KON-3/4
WAVE NAME : Ss-14
BUILDING NAME : TSC
ELEVATION : EL18.95M #TSC1
DAMPING : 4.0%

— V



FLOOR RESPONSE SPECTRUM

UNIT NAME : KON-3/4
 WAVE NAME : Ss-14
 BUILDING NAME : TSC
 ELEVATION : EL18.95M #TSC1
 DAMPING : 5.0%

— v

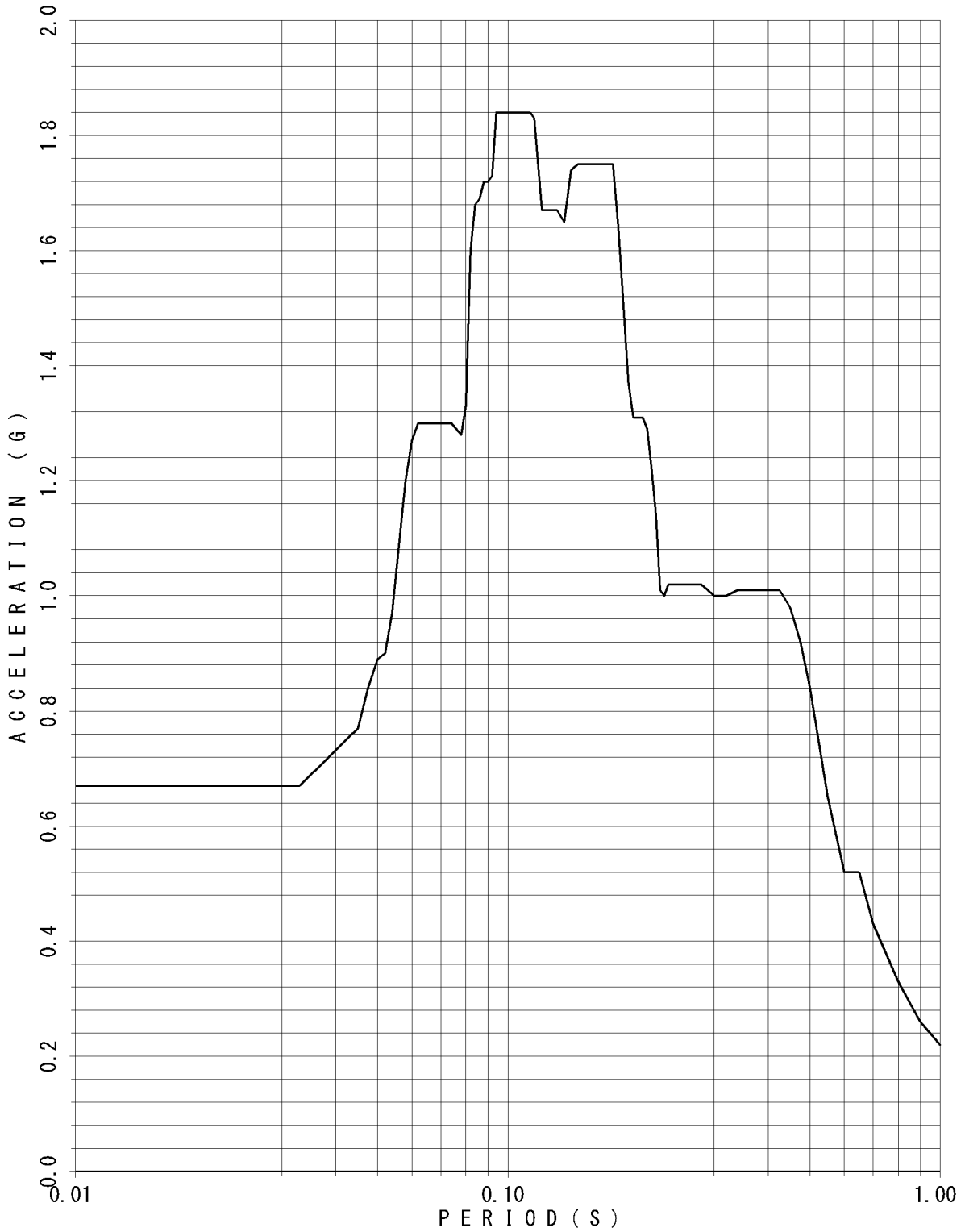

FLOOR RESPONSE SPECTRUM

UNIT NAME : KON-3/4
 WAVE NAME : Ss-14
 BUILDING NAME : TSC
 ELEVATION : EL14.40M #TSC2
 DAMPING : 0.5%

— V

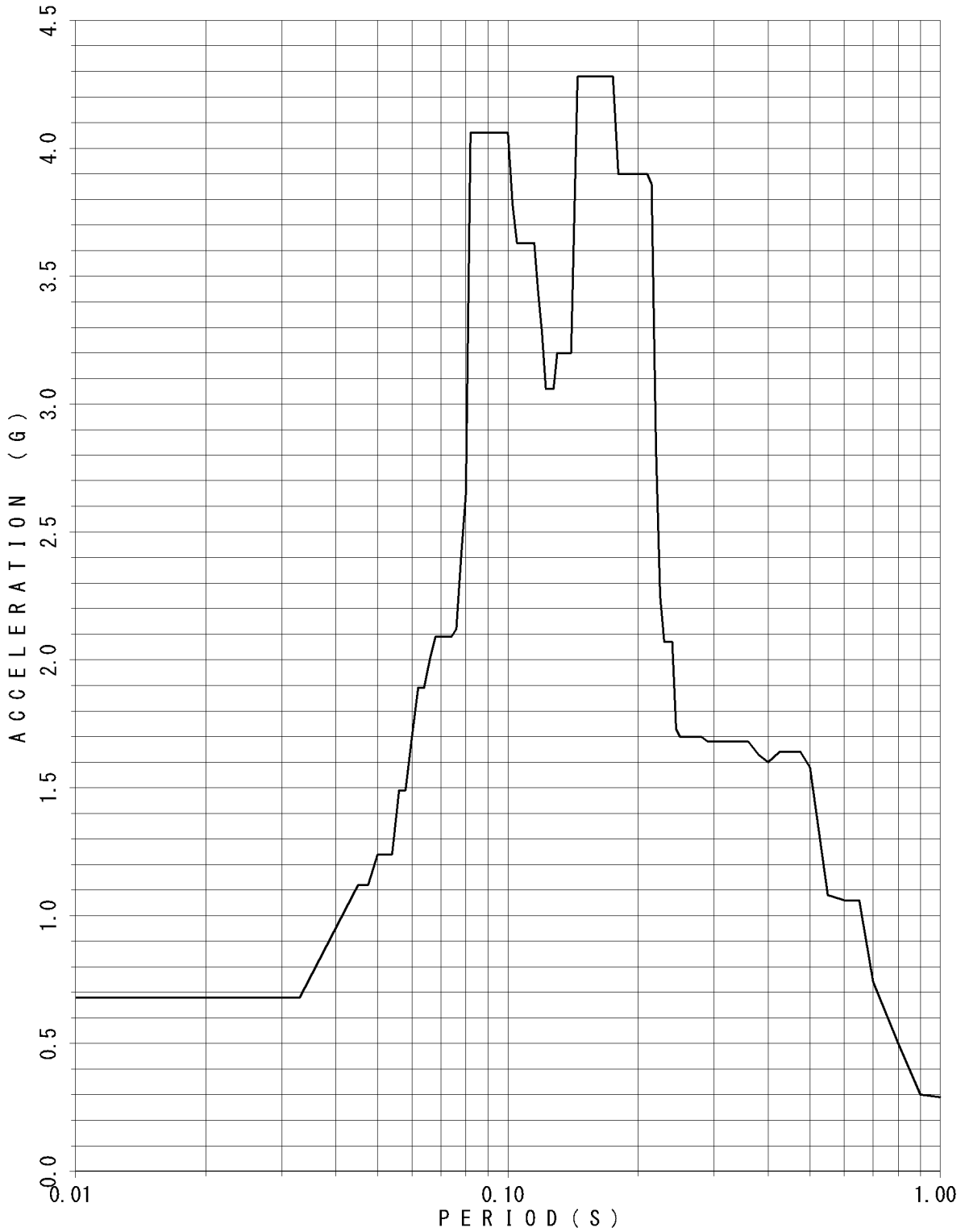

FLOOR RESPONSE SPECTRUM

UNIT NAME : KON-3/4
WAVE NAME : Ss-14
BUILDING NAME : TSC
ELEVATION : EL14.40M #TSC2
DAMPING : 1.0%

— V

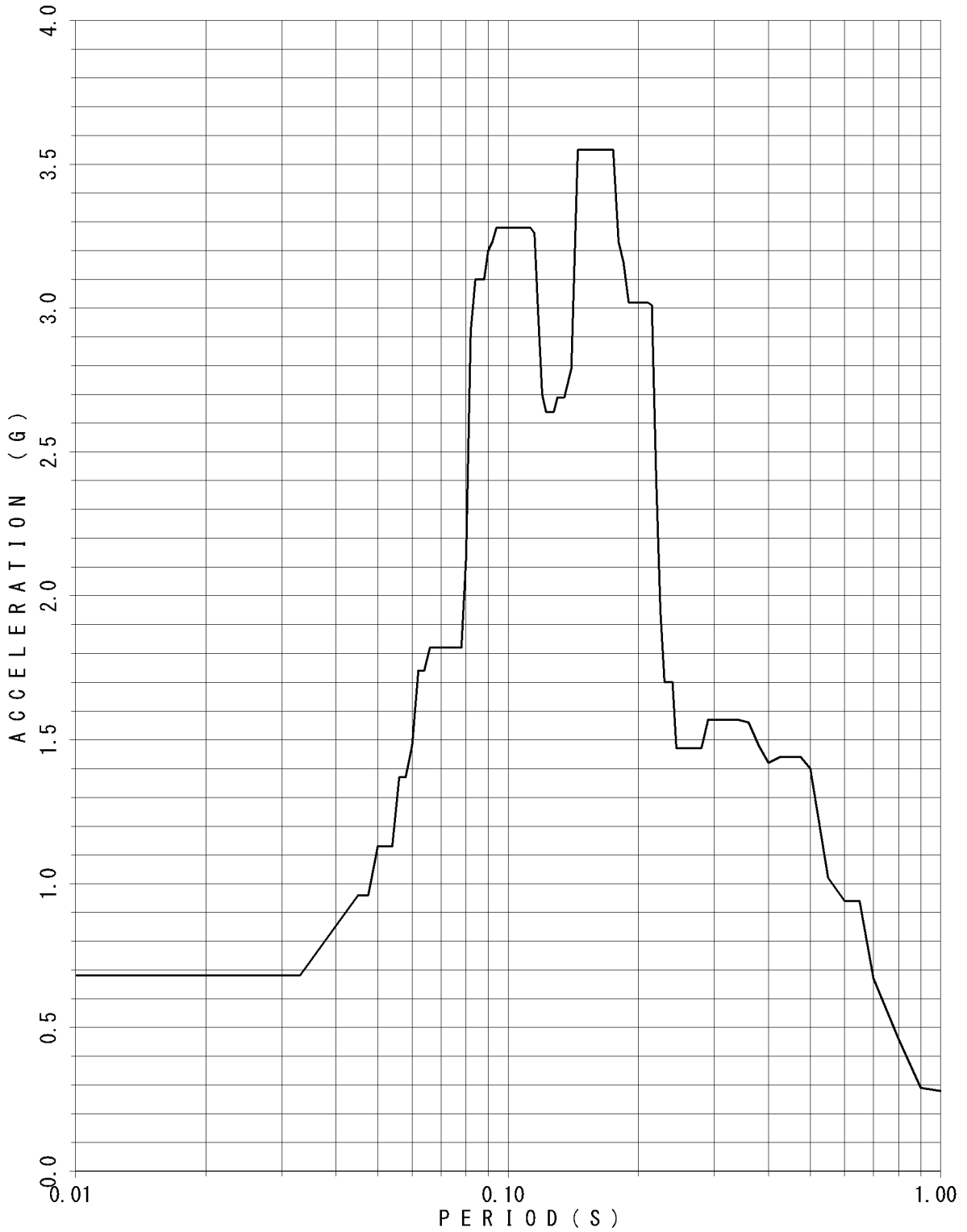

FLOOR RESPONSE SPECTRUM

UNIT NAME : KON-3/4
WAVE NAME : Ss-14
BUILDING NAME : TSC
ELEVATION : EL14.40M #TSC2
DAMPING : 1.5%

— V

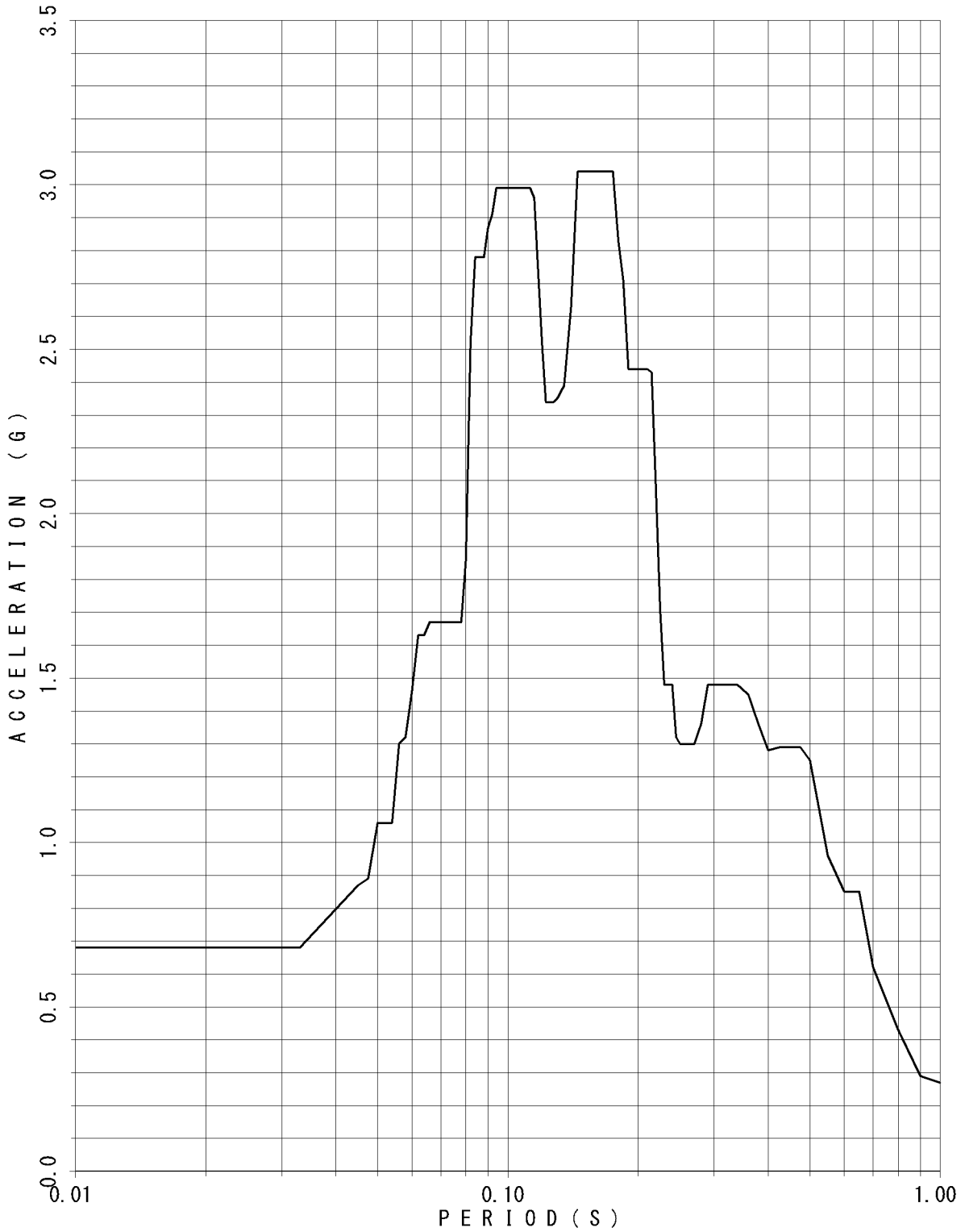

FLOOR RESPONSE SPECTRUM

UNIT NAME : KON-3/4
WAVE NAME : Ss-14
BUILDING NAME : TSC
ELEVATION : EL14.40M #TSC2
DAMPING : 2.0%

— V

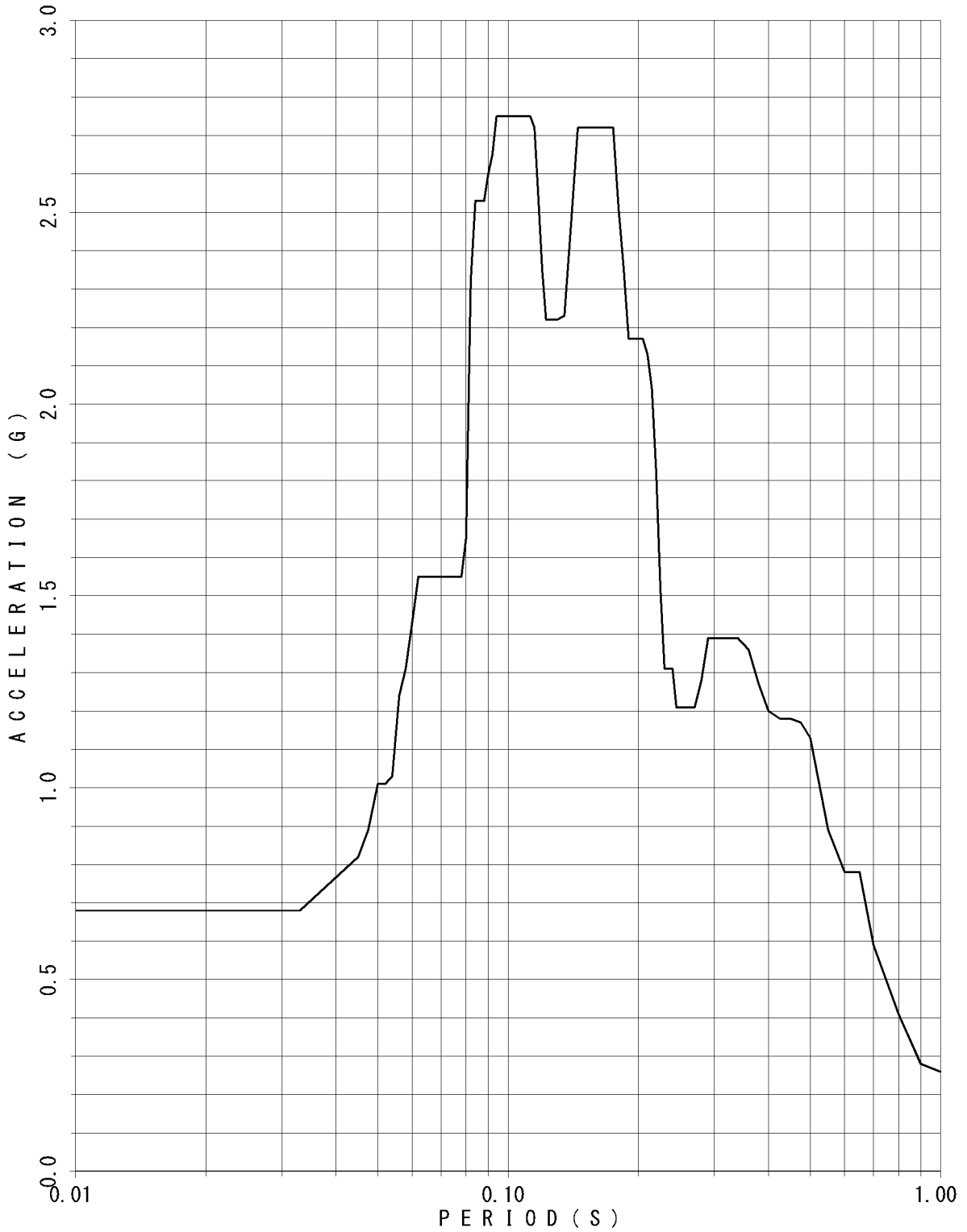

FLOOR RESPONSE SPECTRUM

UNIT NAME : KON-3/4
 WAVE NAME : Ss-14
 BUILDING NAME : TSC
 ELEVATION : EL14.40M #TSC2
 DAMPING : 2.5%

— v

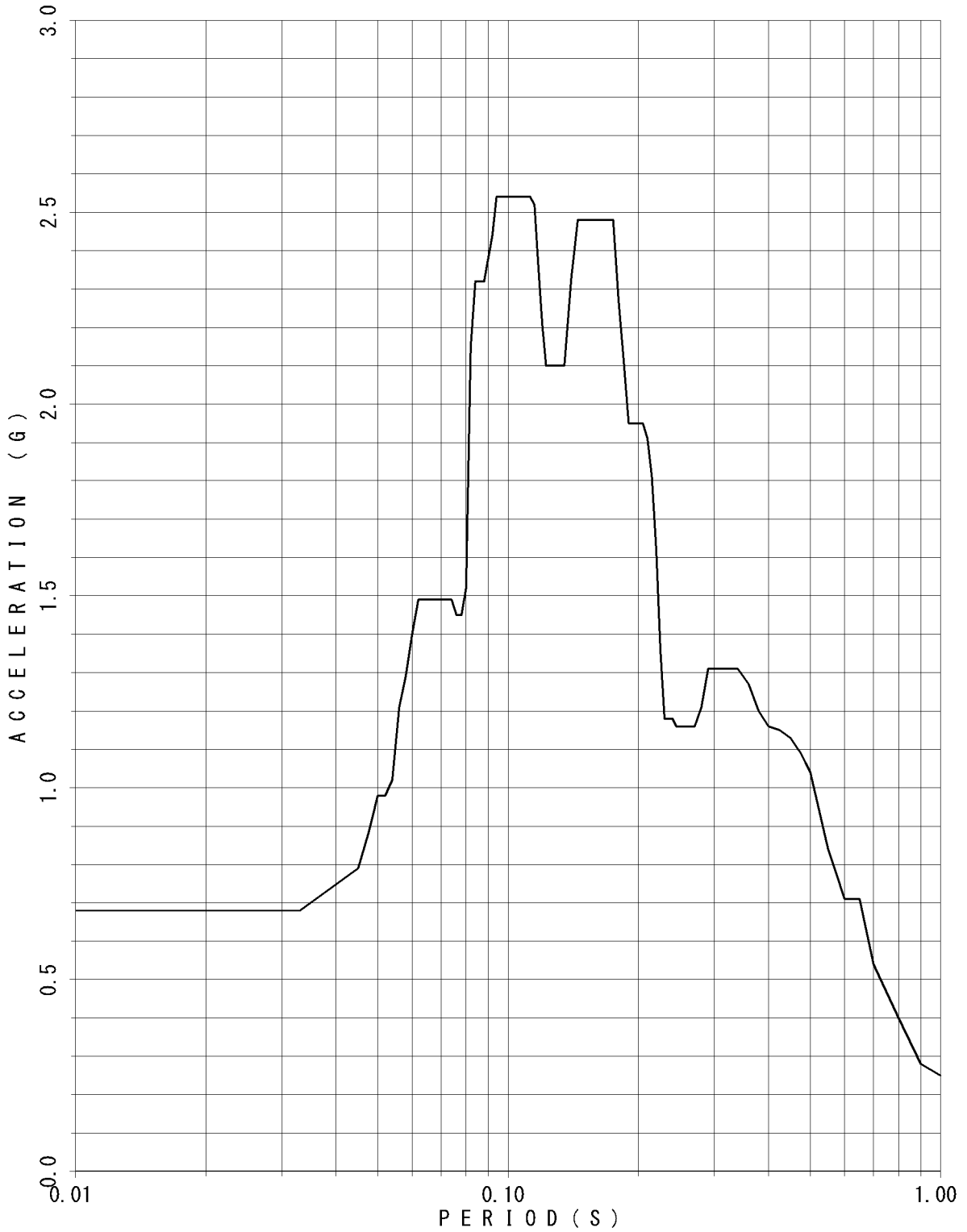

FLOOR RESPONSE SPECTRUM

UNIT NAME : KON-3/4
 WAVE NAME : Ss-14
 BUILDING NAME : TSC
 ELEVATION : EL14.40M #TSC2
 DAMPING : 3.0%

— V

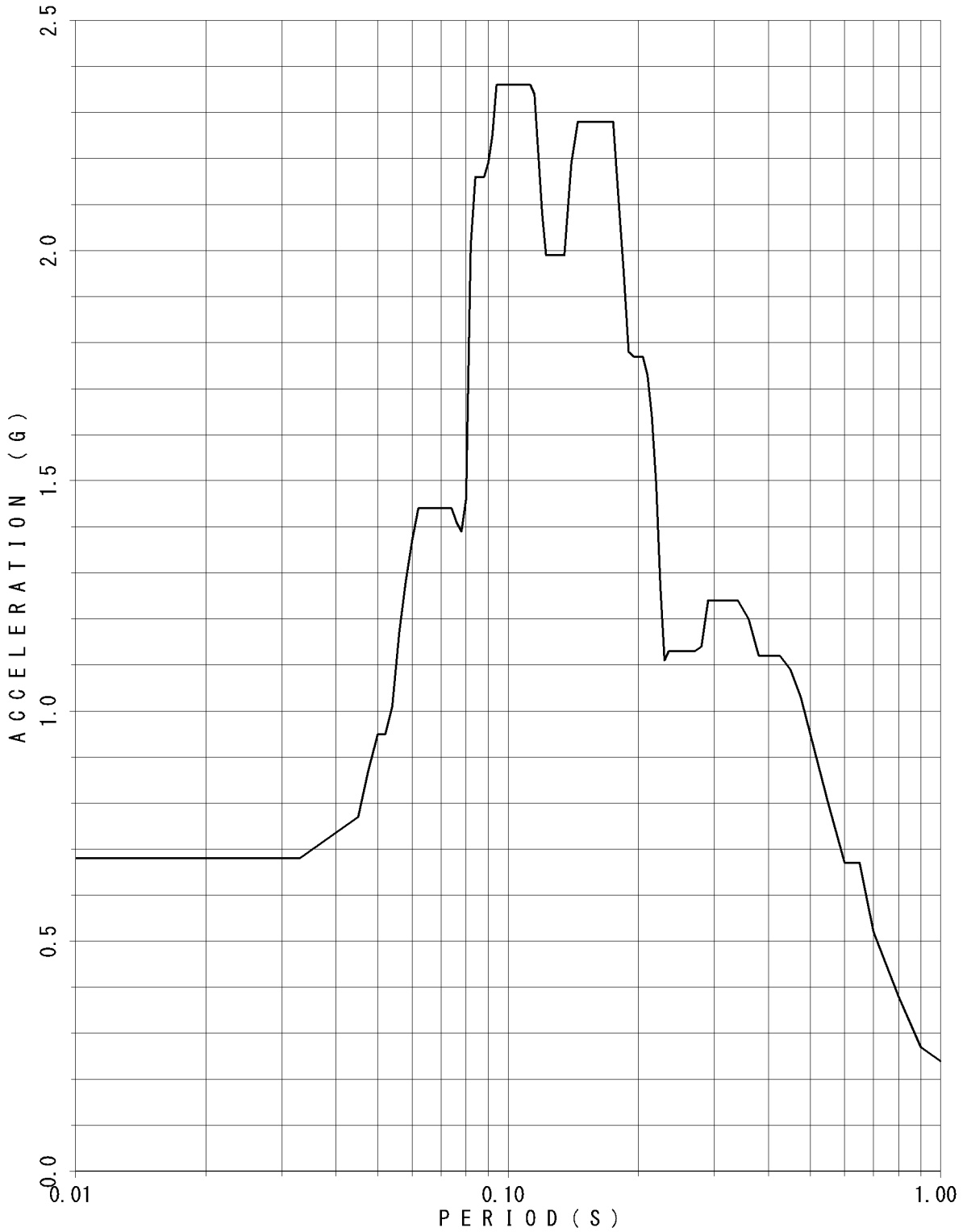

FLOOR RESPONSE SPECTRUM

UNIT NAME : KON-3/4
WAVE NAME : Ss-14
BUILDING NAME : TSC
ELEVATION : EL14.40M #TSC2
DAMPING : 4.0%

— V

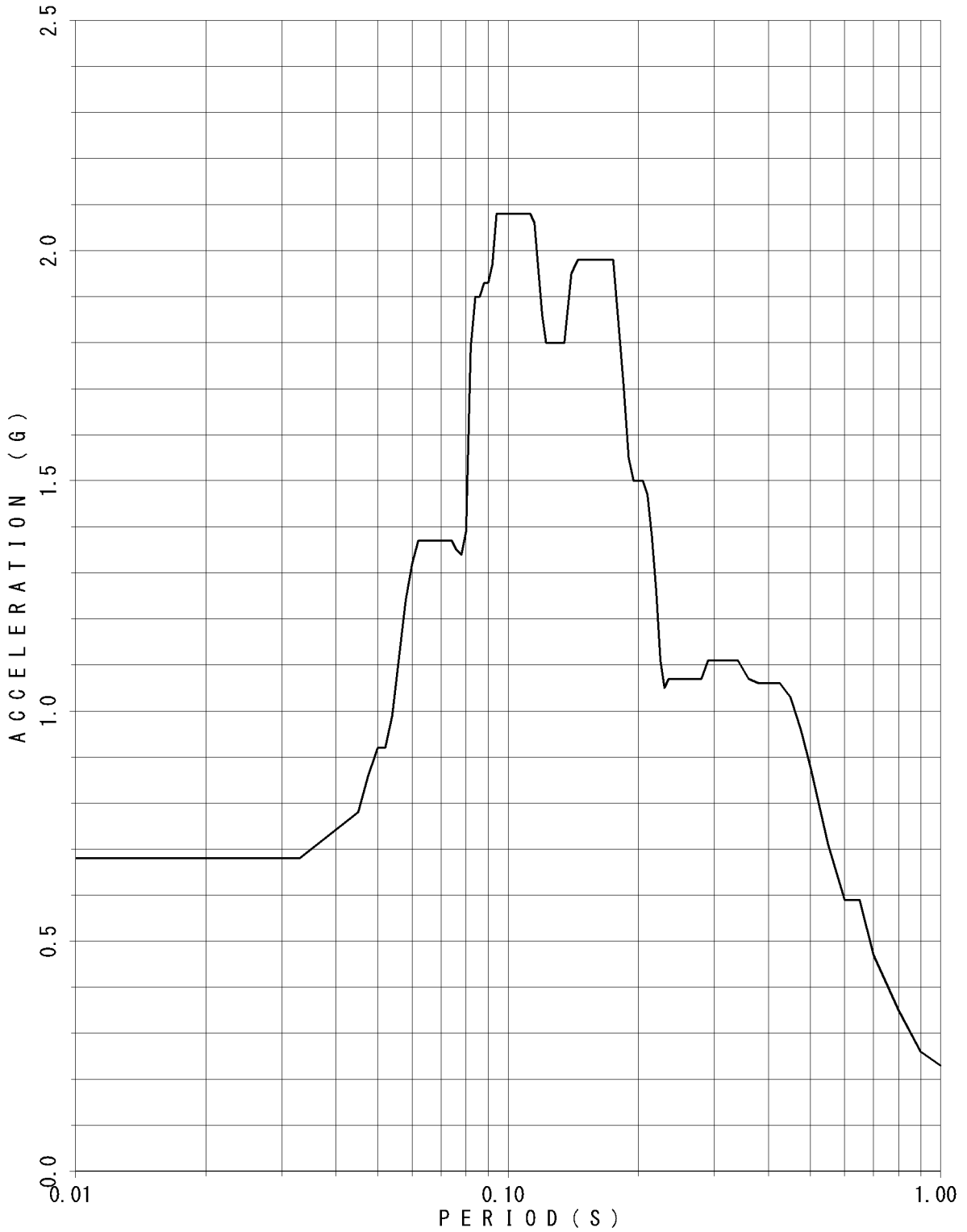

FLOOR RESPONSE SPECTRUM

UNIT NAME : KON-3/4
 WAVE NAME : Ss-14
 BUILDING NAME : TSC
 ELEVATION : EL14.40M #TSC2
 DAMPING : 5.0%

— V

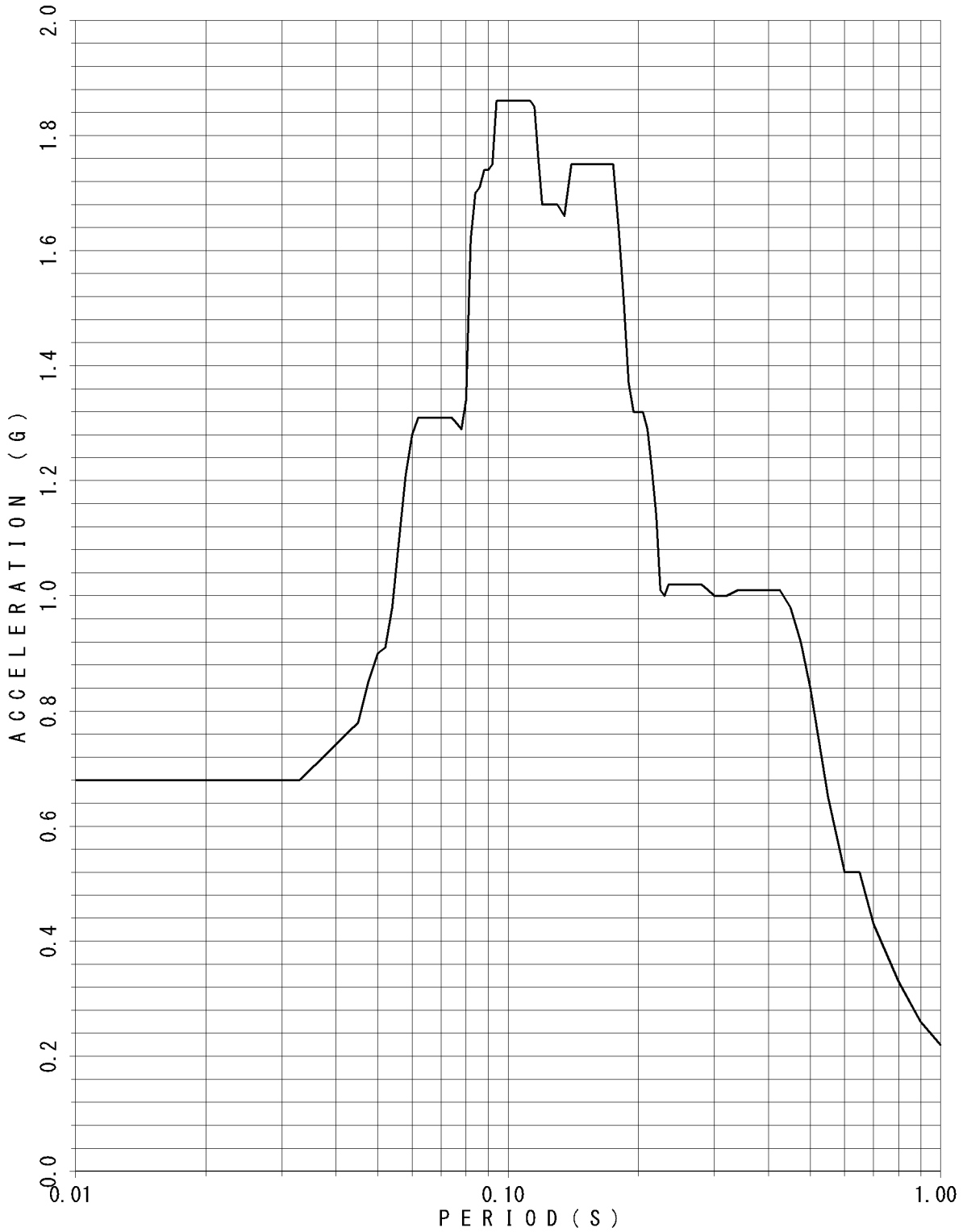

FLOOR RESPONSE SPECTRUM

UNIT NAME : KON-3/4
 WAVE NAME : Ss-14
 BUILDING NAME : TSC
 ELEVATION : EL8.55M #TSC4
 DAMPING : 0.5%

— V

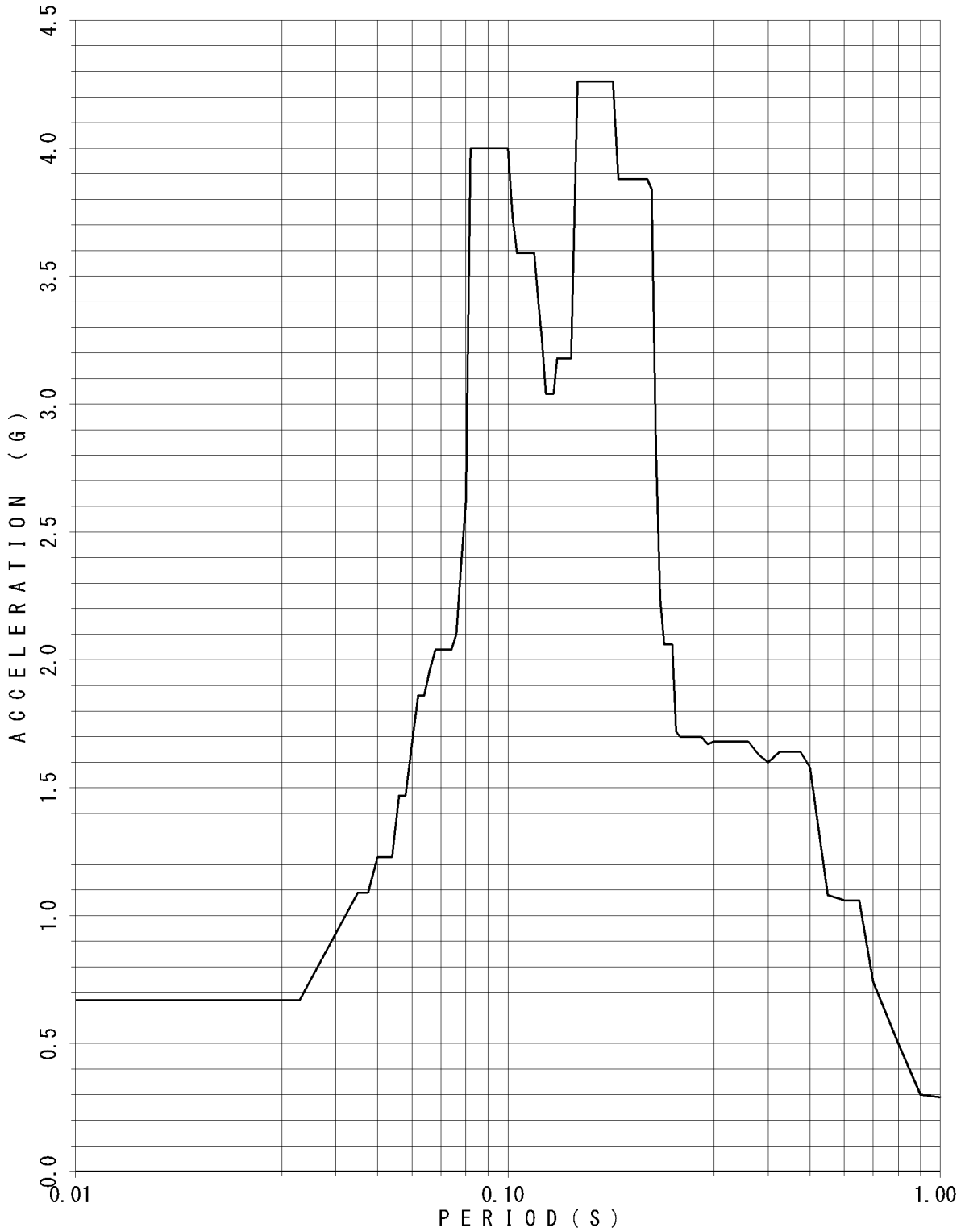

FLOOR RESPONSE SPECTRUM

UNIT NAME : KON-3/4
 WAVE NAME : Ss-14
 BUILDING NAME : TSC
 ELEVATION : EL8.55M #TSC4
 DAMPING : 1.0%

— V

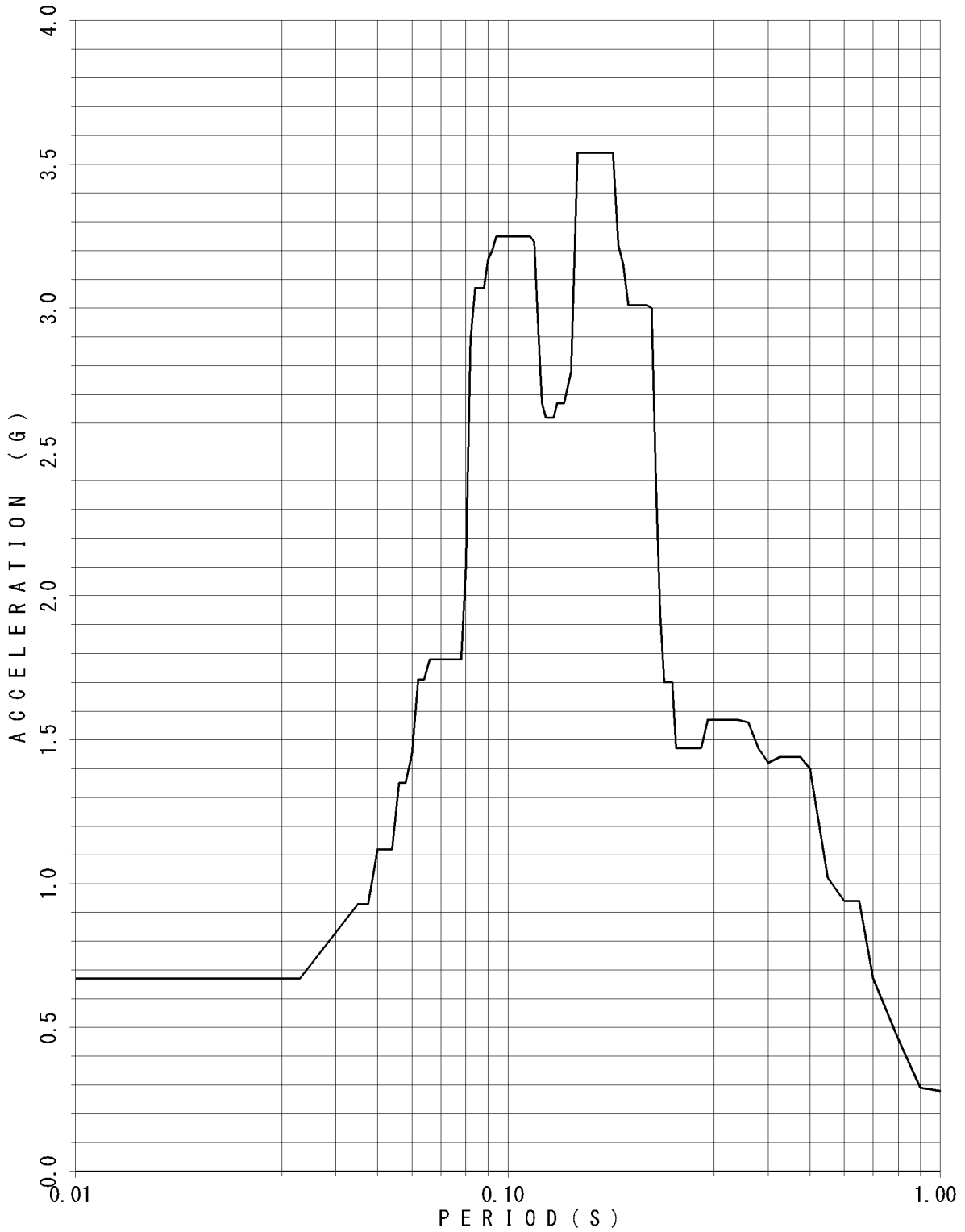

FLOOR RESPONSE SPECTRUM

UNIT NAME : KON-3/4
 WAVE NAME : Ss-14
 BUILDING NAME : TSC
 ELEVATION : EL8.55M #TSC4
 DAMPING : 1.5%

— V

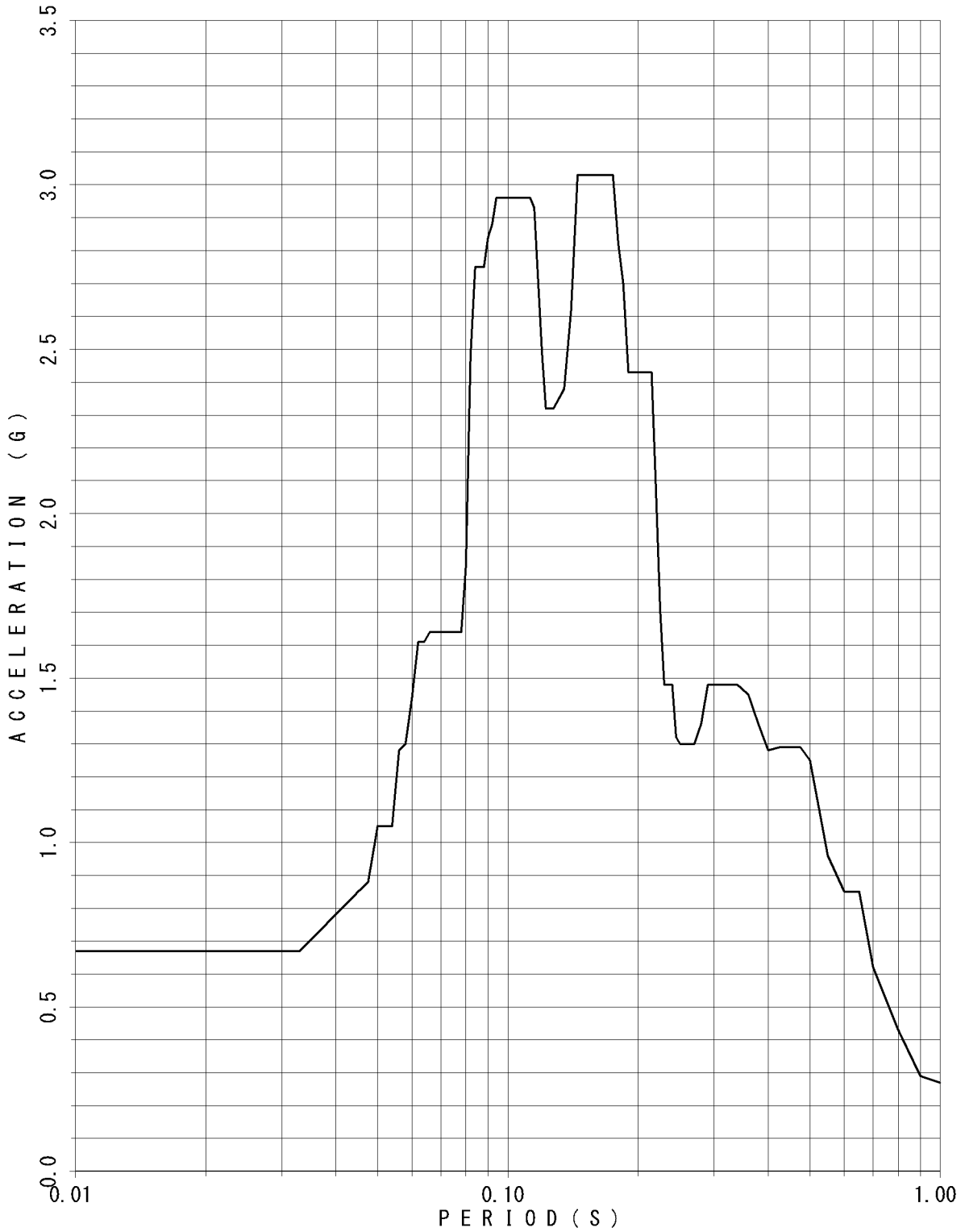

FLOOR RESPONSE SPECTRUM

UNIT NAME : KON-3/4
WAVE NAME : Ss-14
BUILDING NAME : TSC
ELEVATION : EL8.55M #TSC4
DAMPING : 2.0%

— V

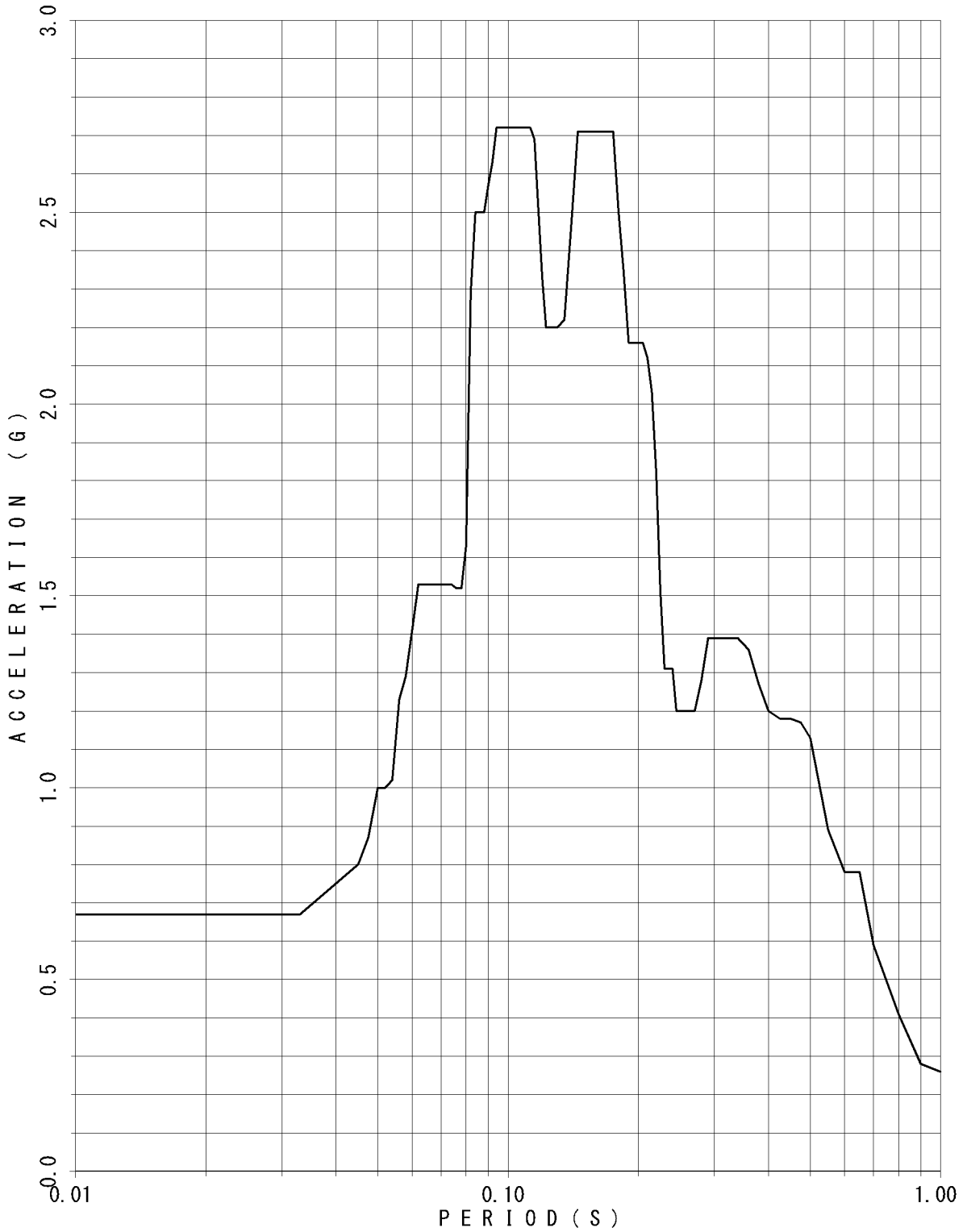

FLOOR RESPONSE SPECTRUM

UNIT NAME : KON-3/4
 WAVE NAME : Ss-14
 BUILDING NAME : TSC
 ELEVATION : EL8.55M #TSC4
 DAMPING : 2.5%

— v

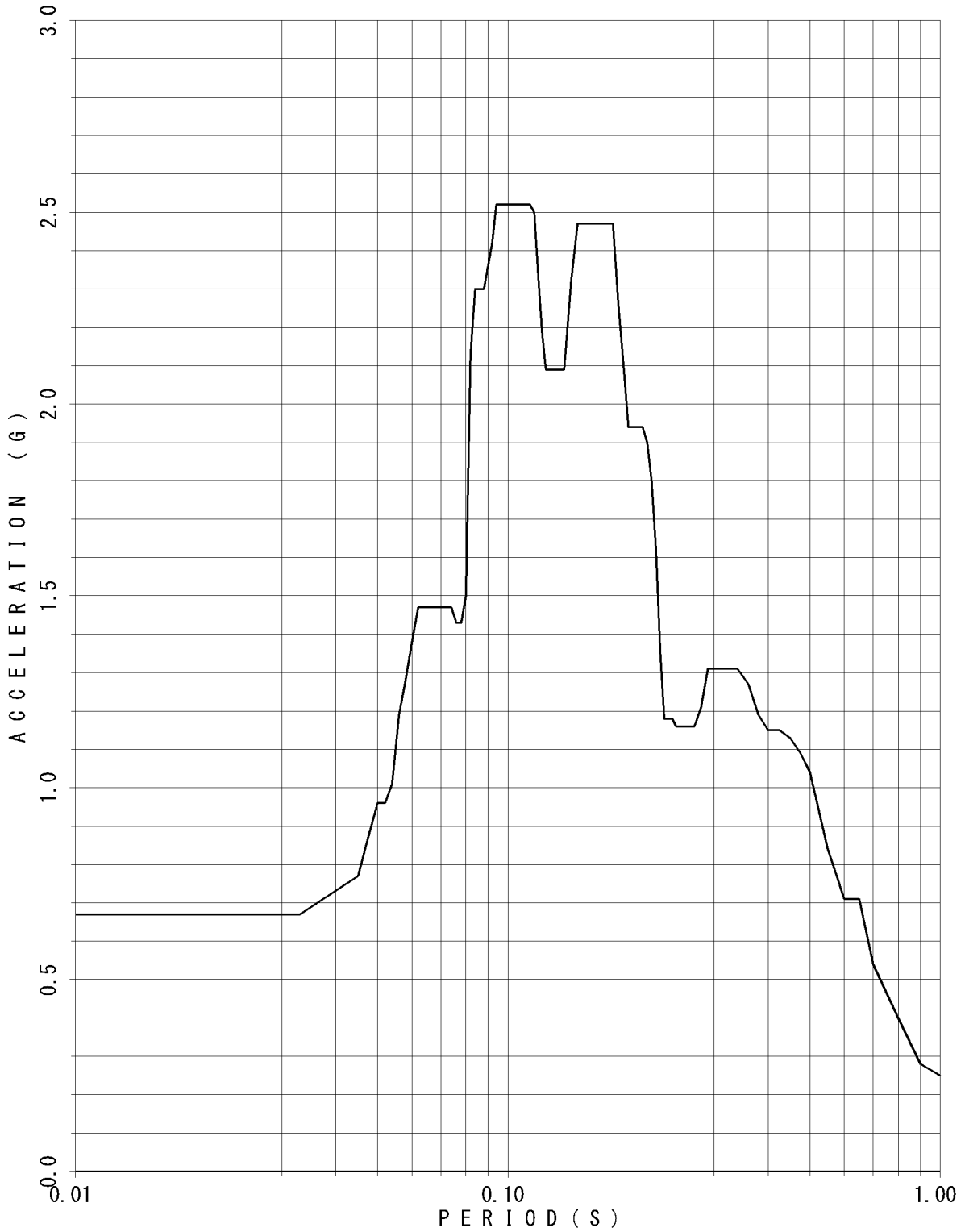

FLOOR RESPONSE SPECTRUM

UNIT NAME : KON-3/4
 WAVE NAME : Ss-14
 BUILDING NAME : TSC
 ELEVATION : EL8.55M #TSC4
 DAMPING : 3.0%

— V

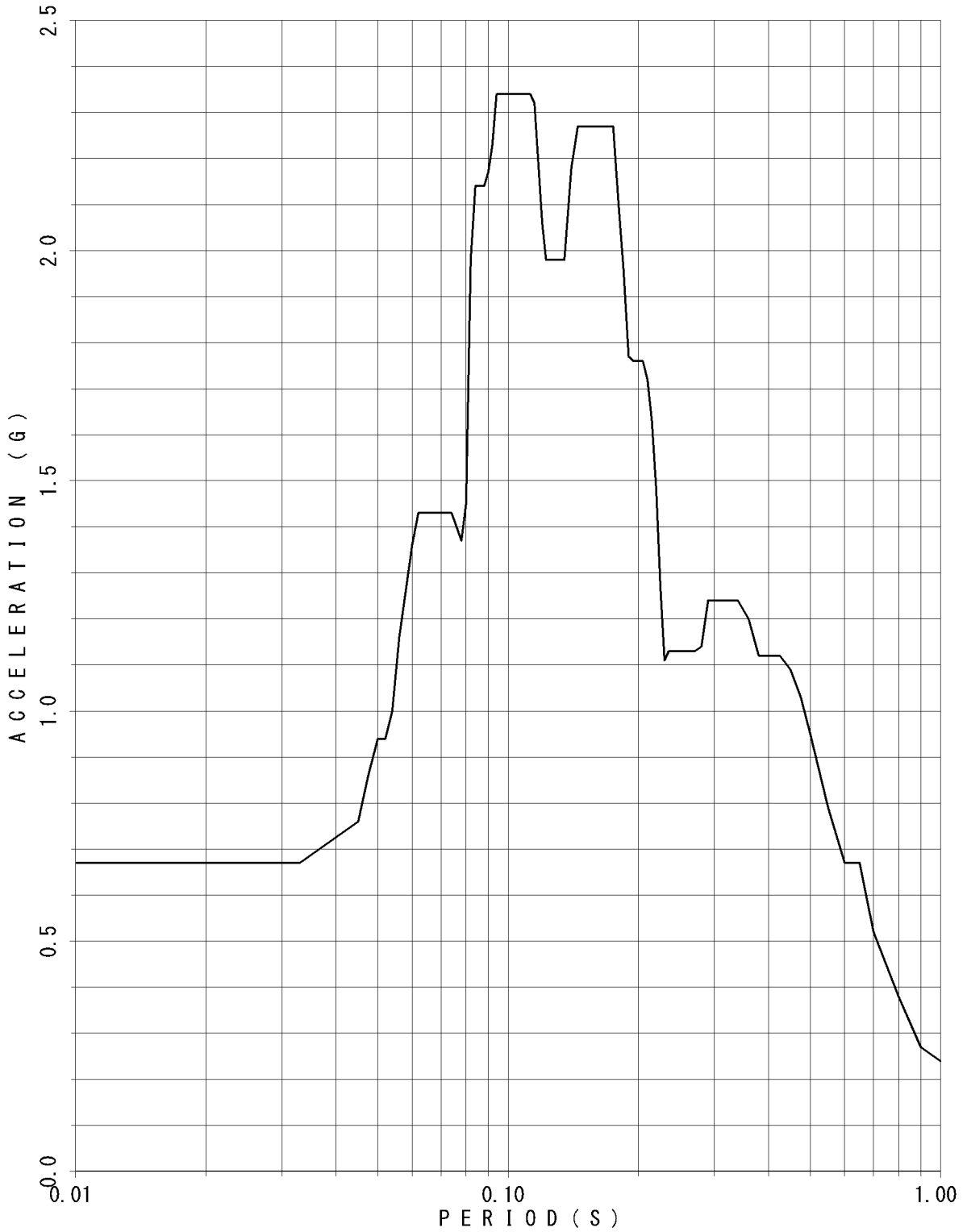

FLOOR RESPONSE SPECTRUM

UNIT NAME : KON-3/4
 WAVE NAME : Ss-14
 BUILDING NAME : TSC
 ELEVATION : EL8.55M #TSC4
 DAMPING : 4.0%

— v

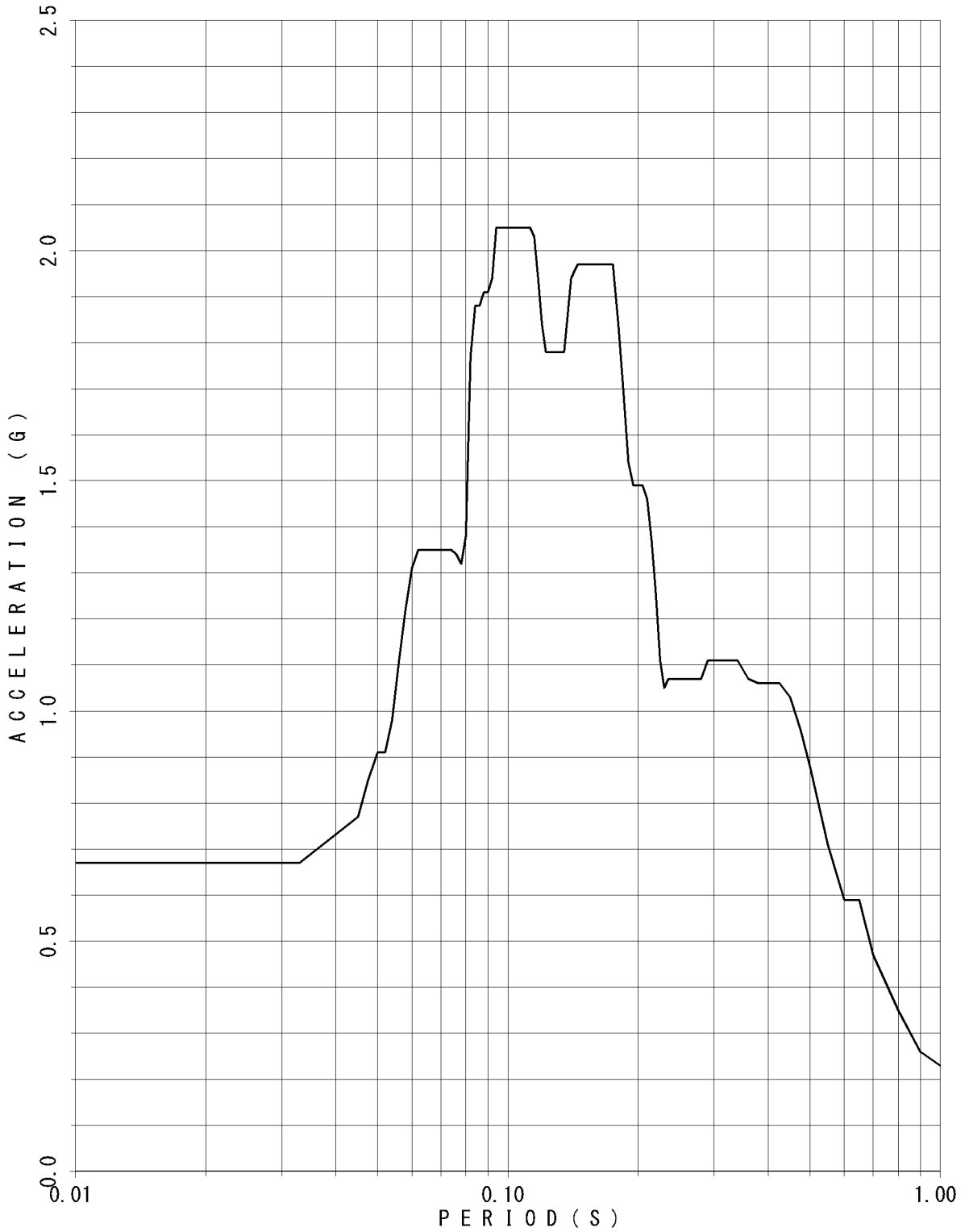

FLOOR RESPONSE SPECTRUM

UNIT NAME : KON-3/4
WAVE NAME : Ss-14
BUILDING NAME : TSC
ELEVATION : EL8.55M #TSC4
DAMPING : 5.0%

— V

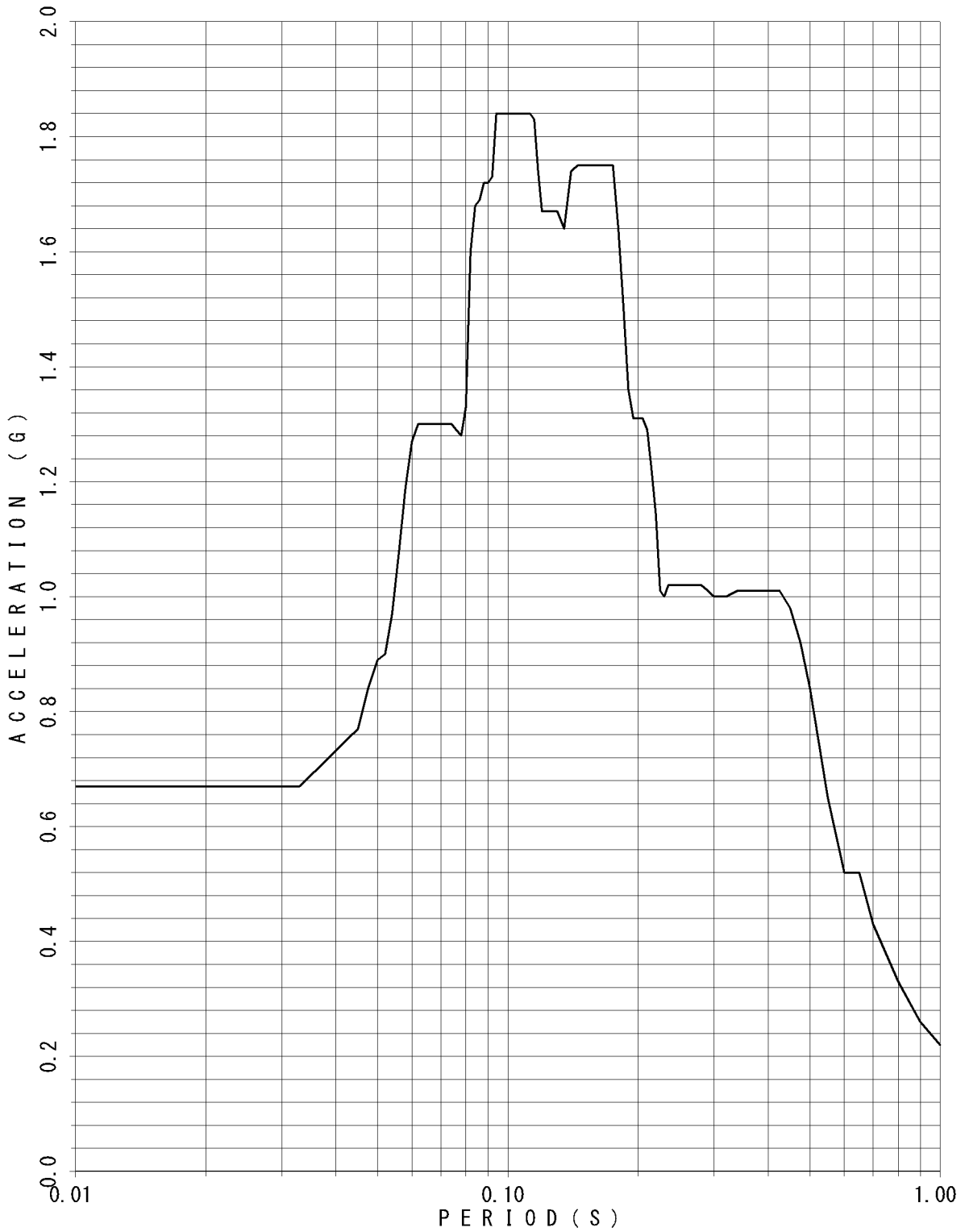

FLOOR RESPONSE SPECTRUM

UNIT NAME : KON-3/4
 WAVE NAME : Ss-15
 BUILDING NAME : TSC
 ELEVATION : EL18.95M #TSC1
 DAMPING : 0.5%

— V

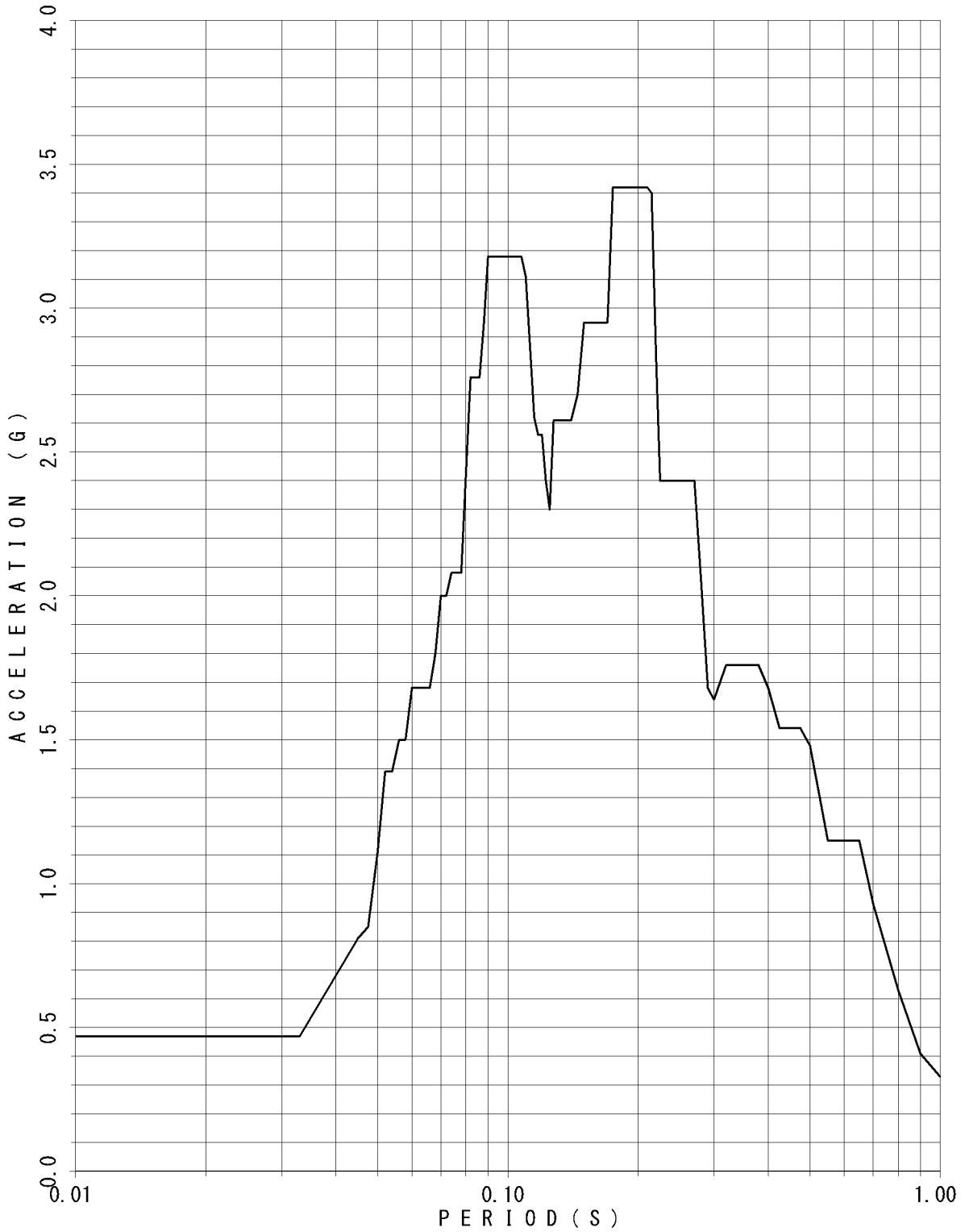

FLOOR RESPONSE SPECTRUM

UNIT NAME : KON-3/4
 WAVE NAME : Ss-15
 BUILDING NAME : TSC
 ELEVATION : EL18.95M #TSC1
 DAMPING : 1.0%

— v

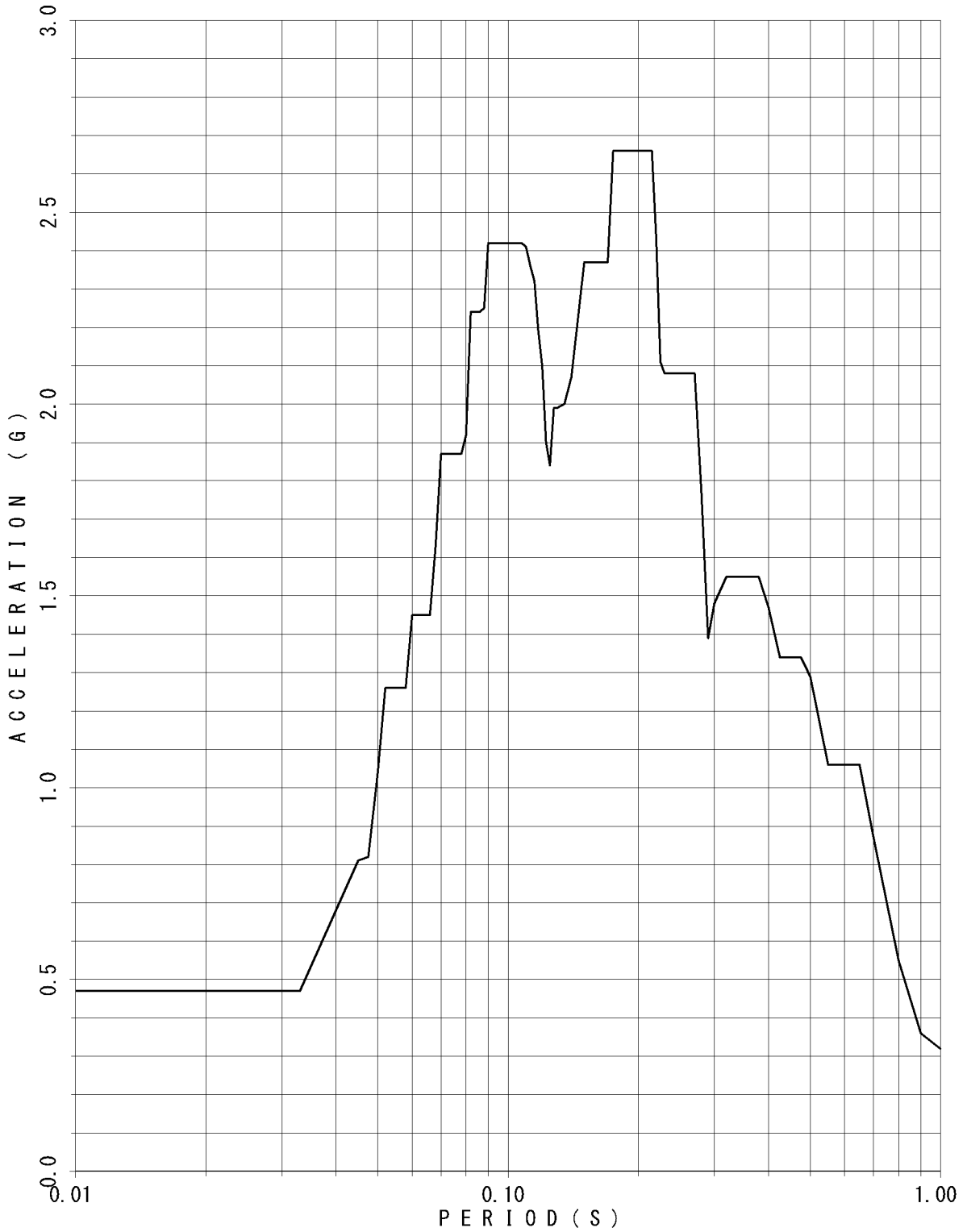

FLOOR RESPONSE SPECTRUM

UNIT NAME : KON-3/4
 WAVE NAME : Ss-15
 BUILDING NAME : TSC
 ELEVATION : EL18.95M #TSC1
 DAMPING : 1.5%

— v

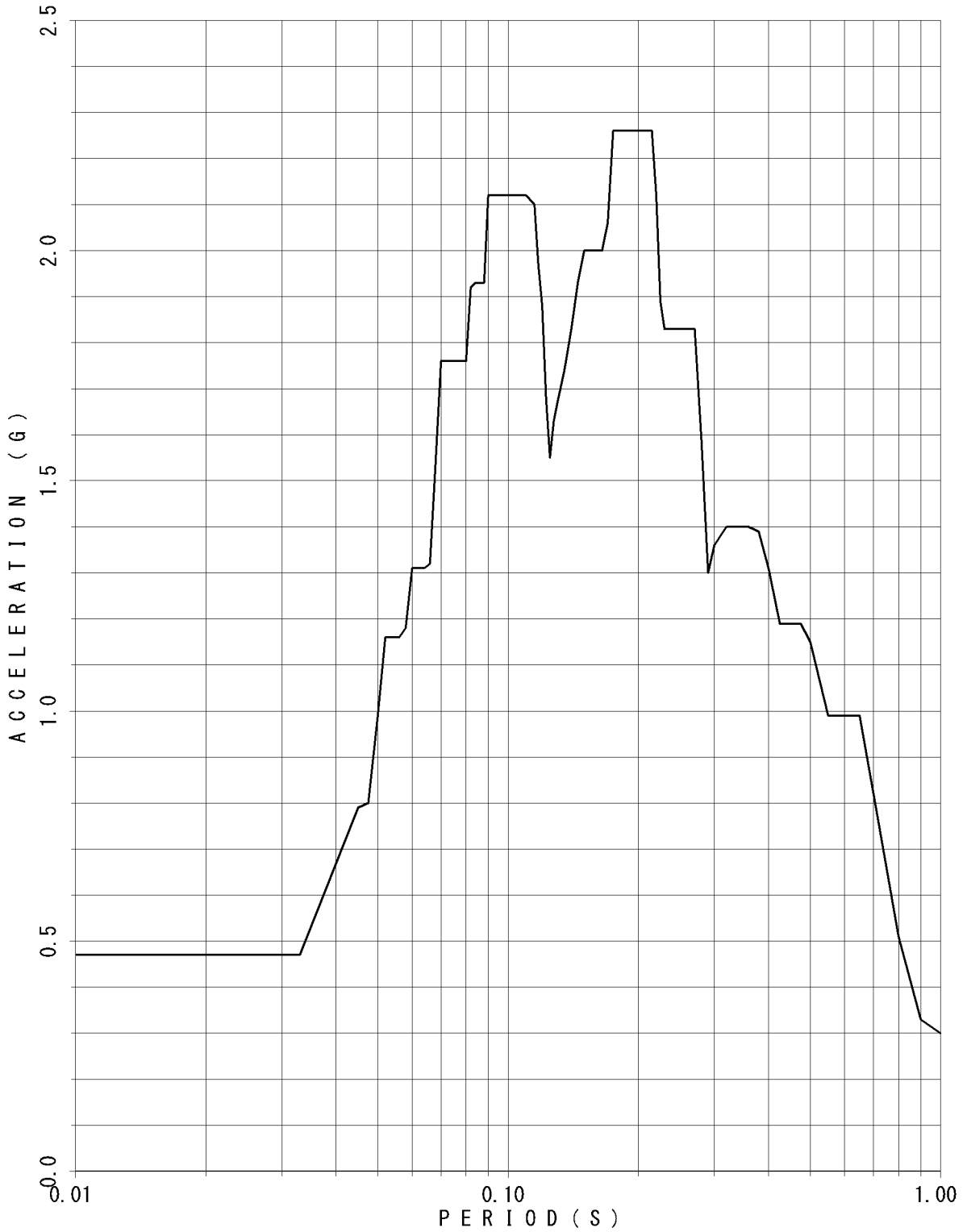

FLOOR RESPONSE SPECTRUM

UNIT NAME : KON-3/4
 WAVE NAME : Ss-15
 BUILDING NAME : TSC
 ELEVATION : EL18.95M #TSC1
 DAMPING : 2.0%

— v

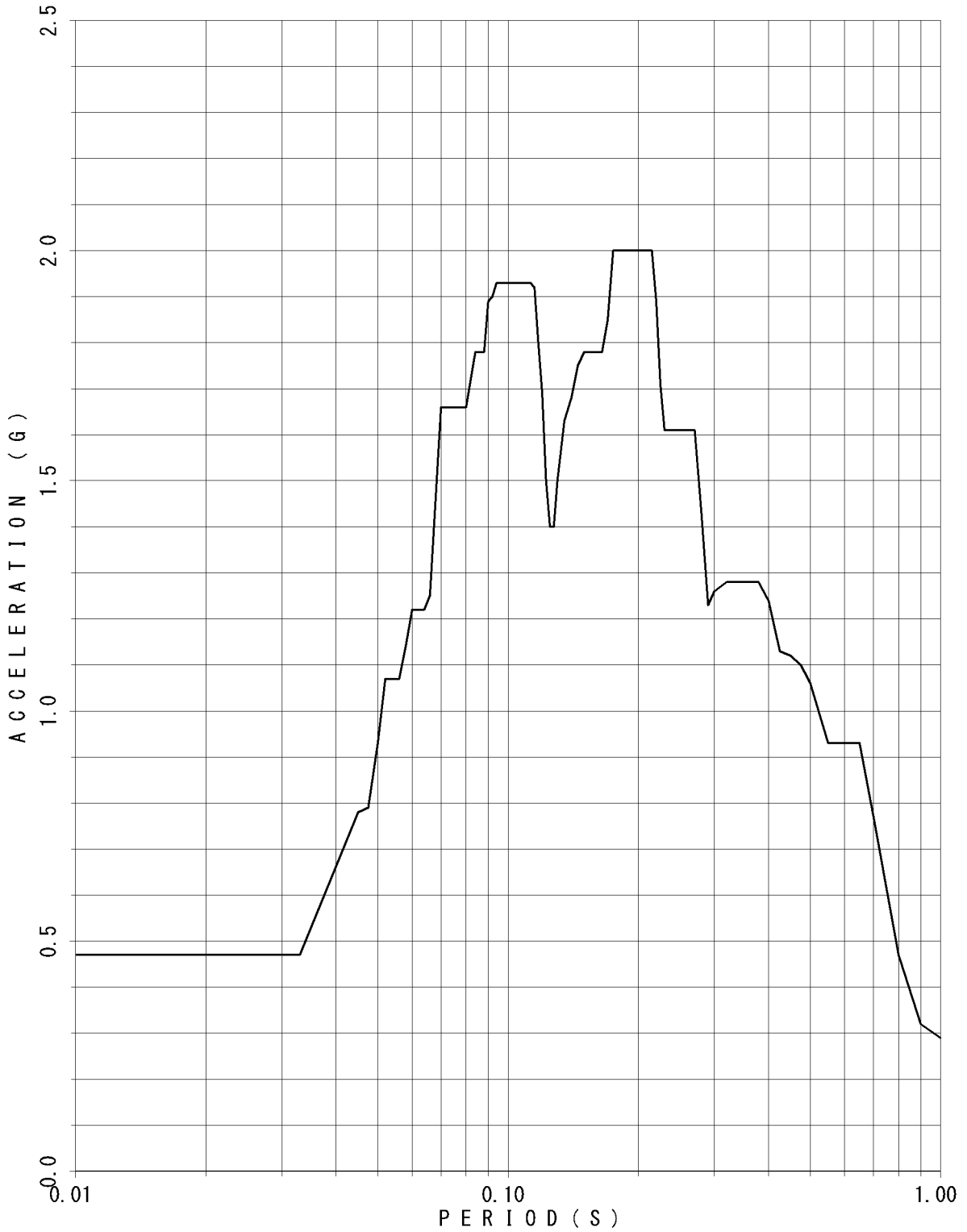

FLOOR RESPONSE SPECTRUM

UNIT NAME : KON-3/4
 WAVE NAME : Ss-15
 BUILDING NAME : TSC
 ELEVATION : EL18.95M #TSC1
 DAMPING : 2.5%

— V

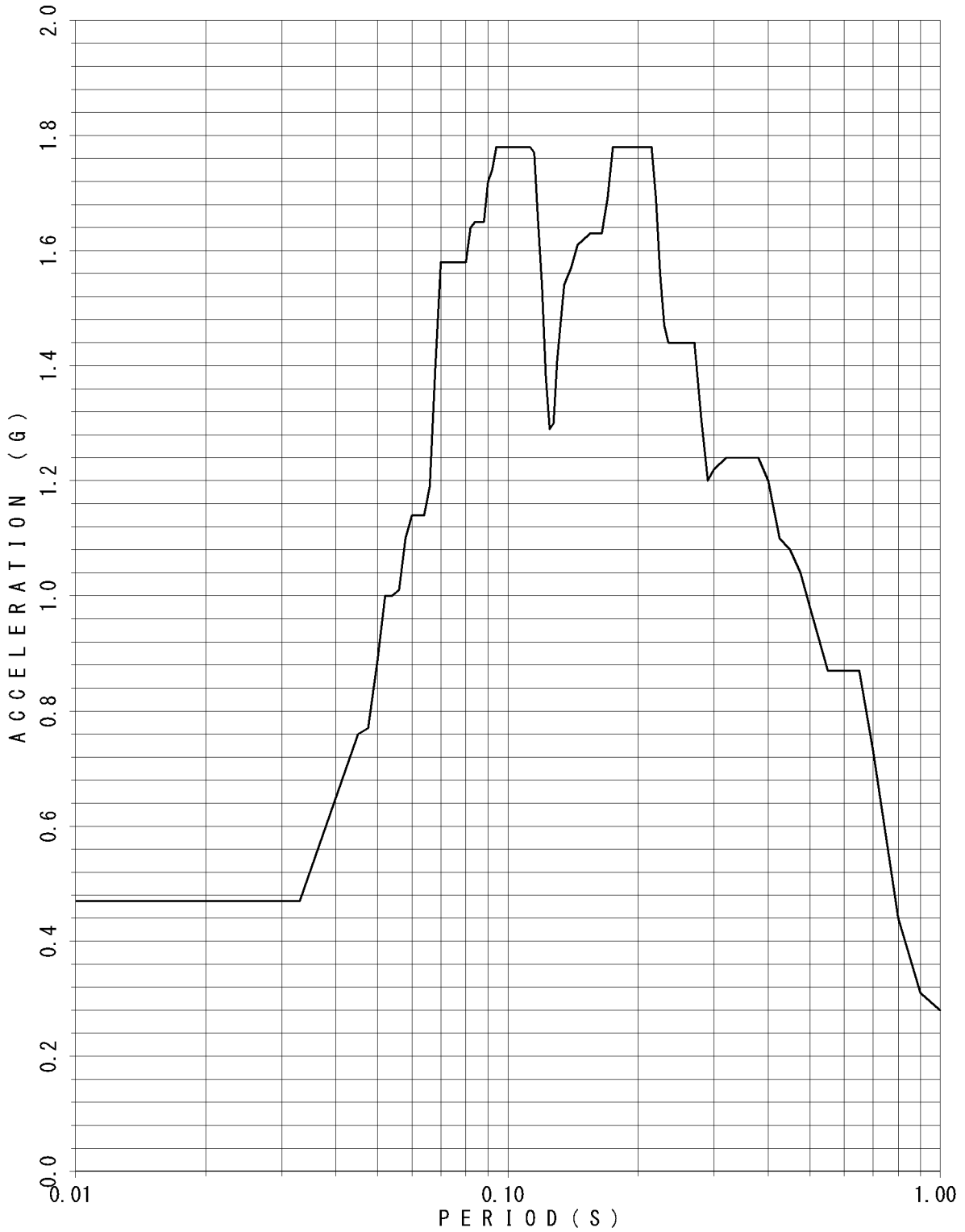

FLOOR RESPONSE SPECTRUM

UNIT NAME : KON-3/4
 WAVE NAME : Ss-15
 BUILDING NAME : TSC
 ELEVATION : EL18.95M #TSC1
 DAMPING : 3.0%

— v

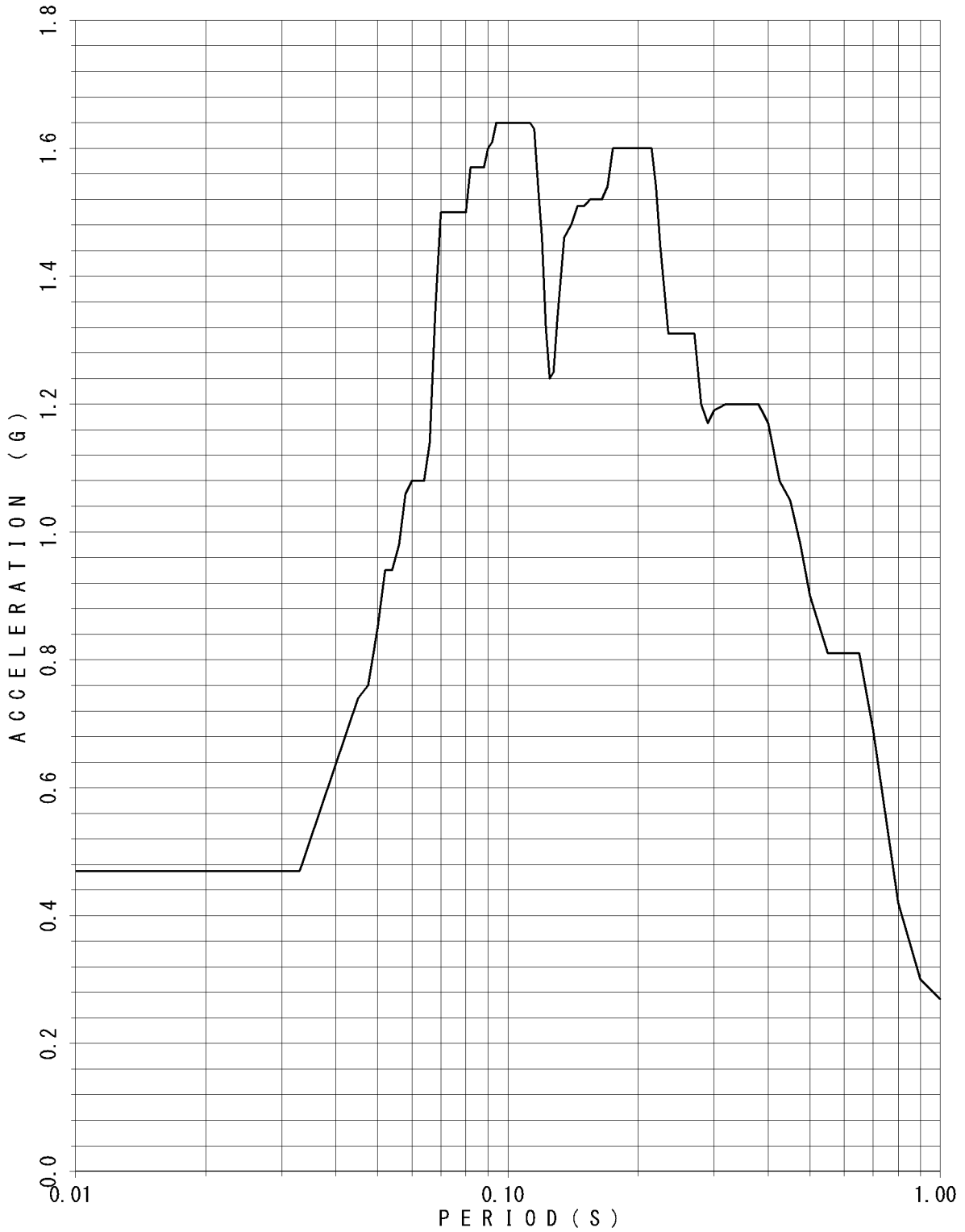

FLOOR RESPONSE SPECTRUM

UNIT NAME : KON-3/4
 WAVE NAME : Ss-15
 BUILDING NAME : TSC
 ELEVATION : EL18.95M #TSC1
 DAMPING : 4.0%

— V

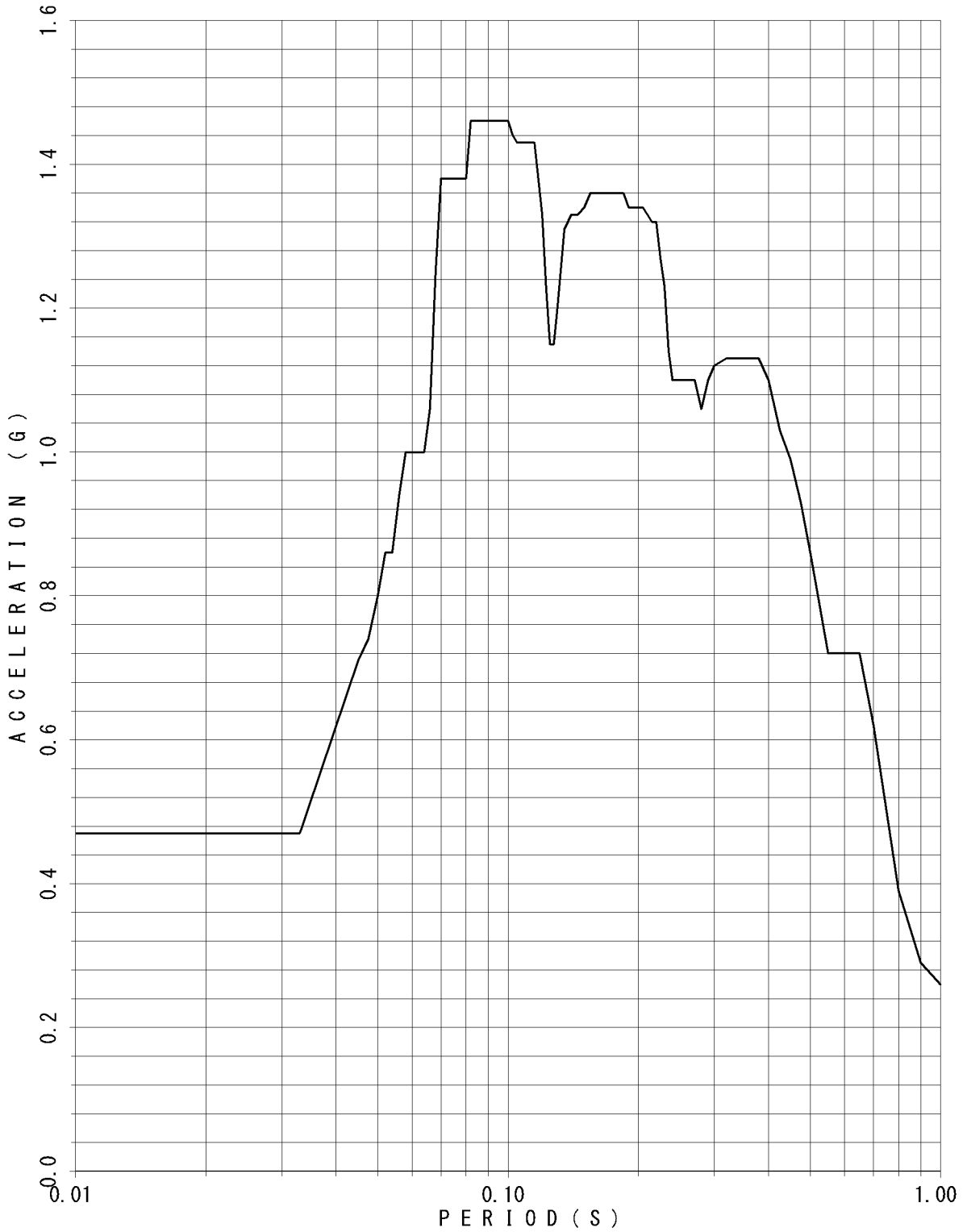

FLOOR RESPONSE SPECTRUM

UNIT NAME : KON-3/4
WAVE NAME : Ss-15
BUILDING NAME : TSC
ELEVATION : EL18.95M #TSC1
DAMPING : 5.0%

— V

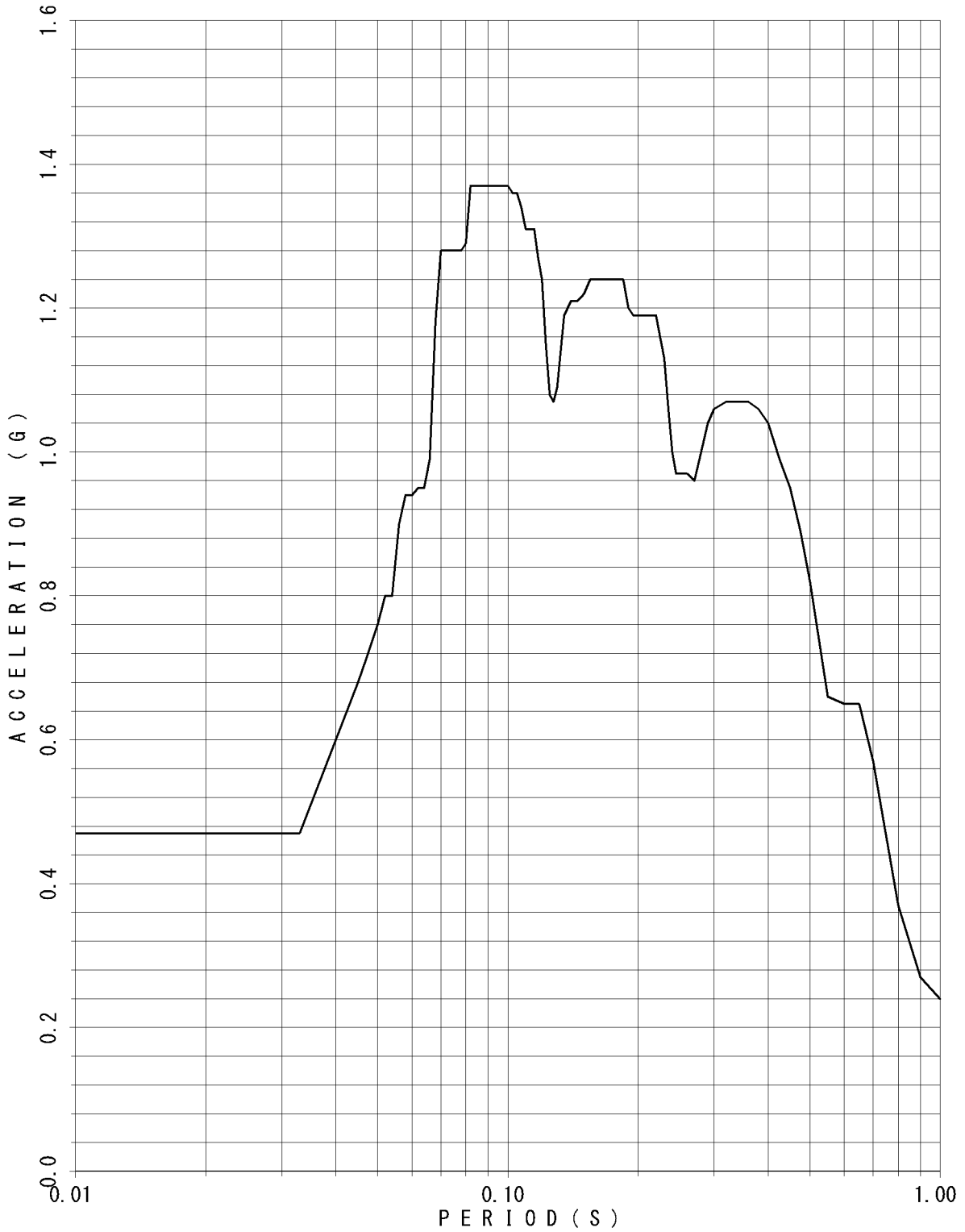

FLOOR RESPONSE SPECTRUM

UNIT NAME : KON-3/4
 WAVE NAME : Ss-15
 BUILDING NAME : TSC
 ELEVATION : EL14.40M #TSC2
 DAMPING : 0.5%

— V

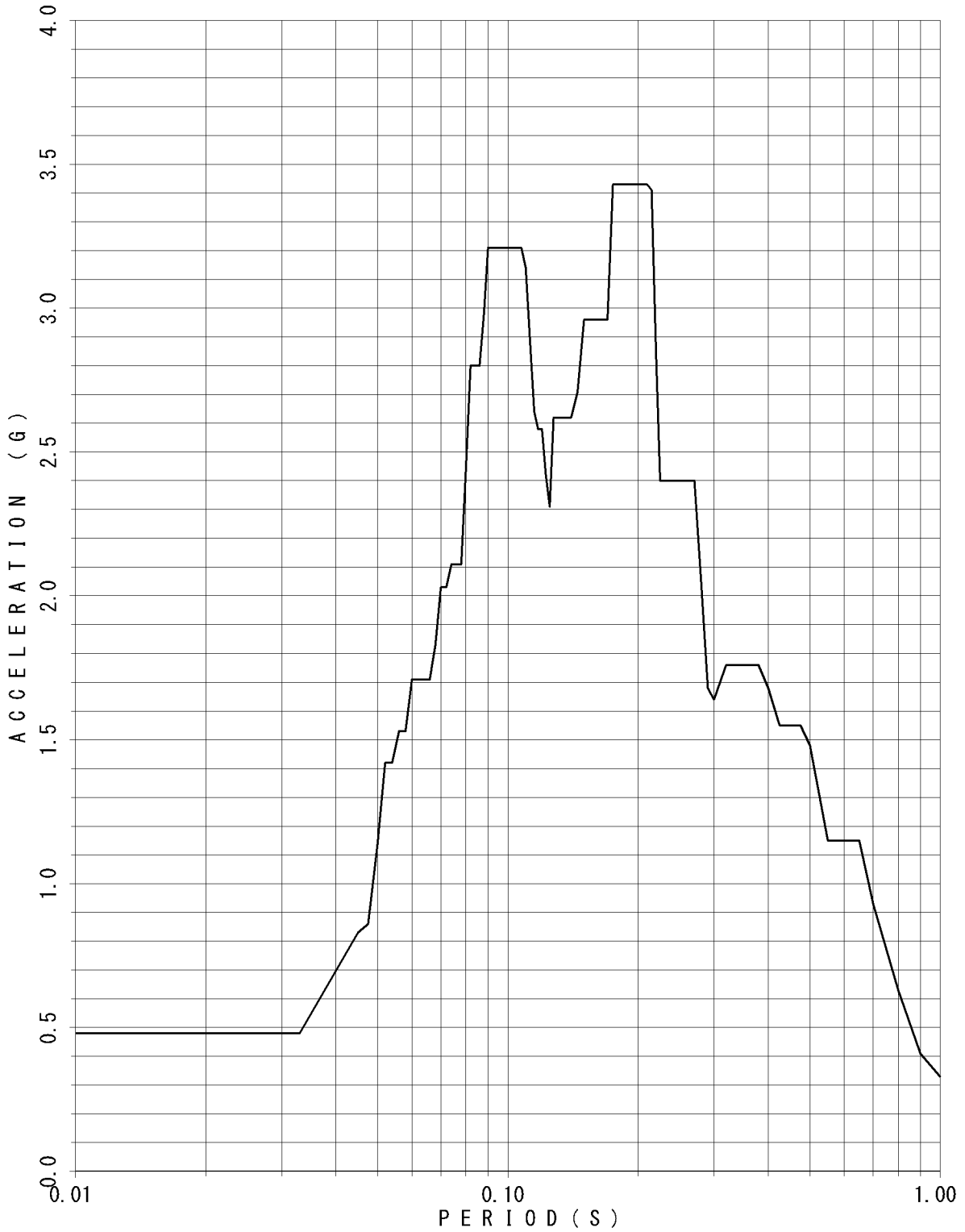

FLOOR RESPONSE SPECTRUM

UNIT NAME : KON-3/4
 WAVE NAME : Ss-15
 BUILDING NAME : TSC
 ELEVATION : EL14.40M #TSC2
 DAMPING : 1.0%

— v

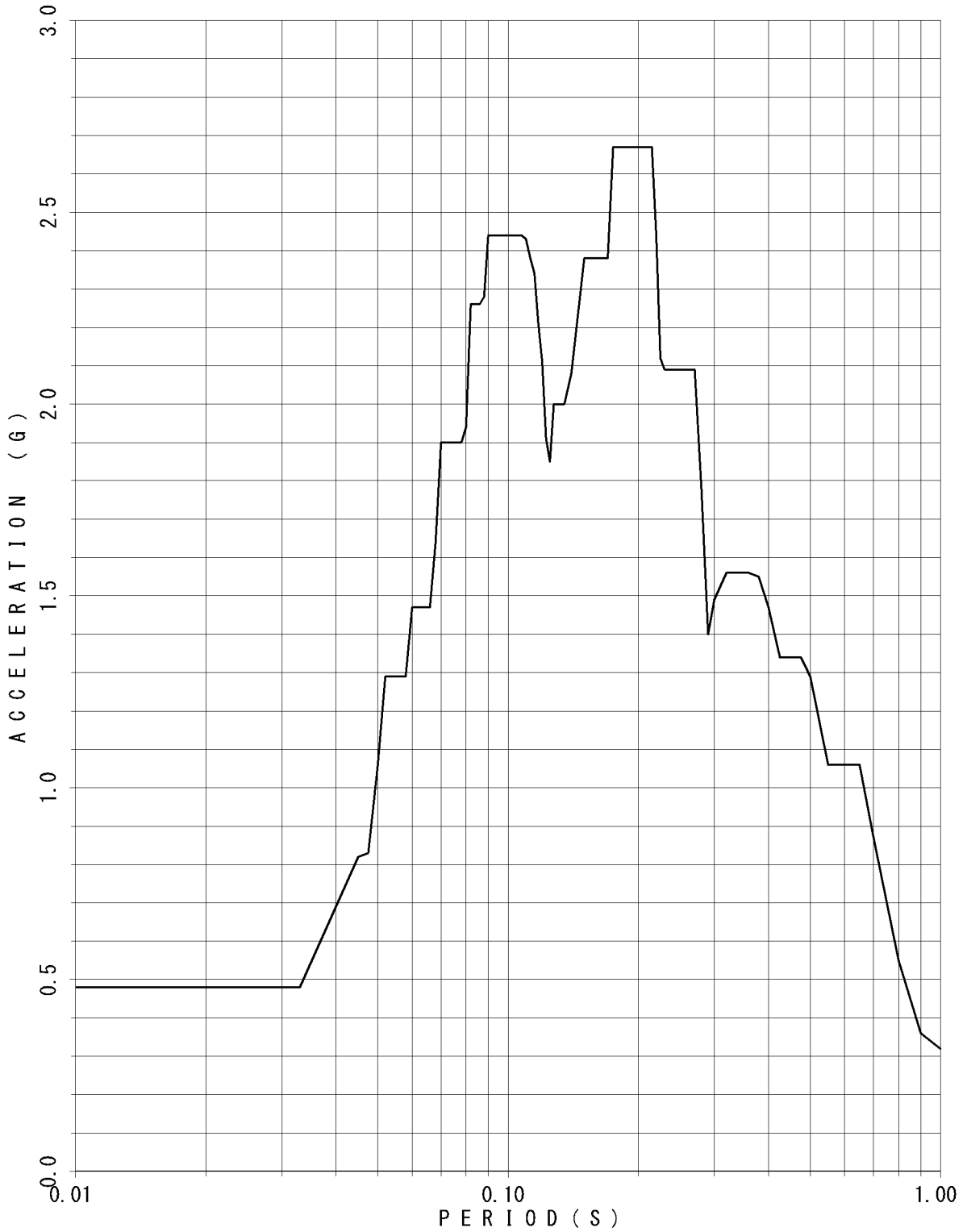

FLOOR RESPONSE SPECTRUM

UNIT NAME : KON-3/4
WAVE NAME : Ss-15
BUILDING NAME : TSC
ELEVATION : EL14.40M #TSC2
DAMPING : 1.5%

— V

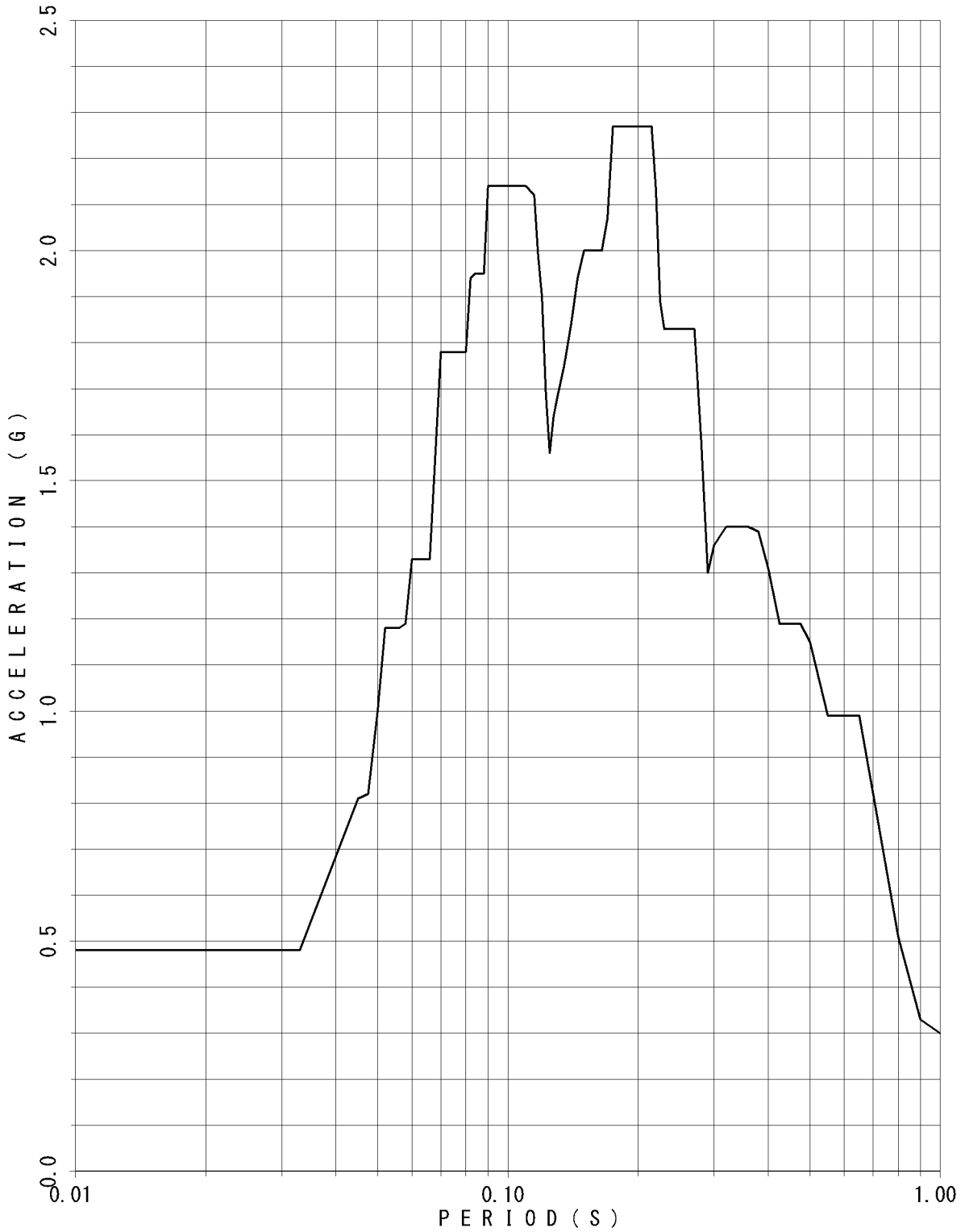

FLOOR RESPONSE SPECTRUM

UNIT NAME : KON-3/4
 WAVE NAME : Ss-15
 BUILDING NAME : TSC
 ELEVATION : EL14.40M #TSC2
 DAMPING : 2.0%

— v

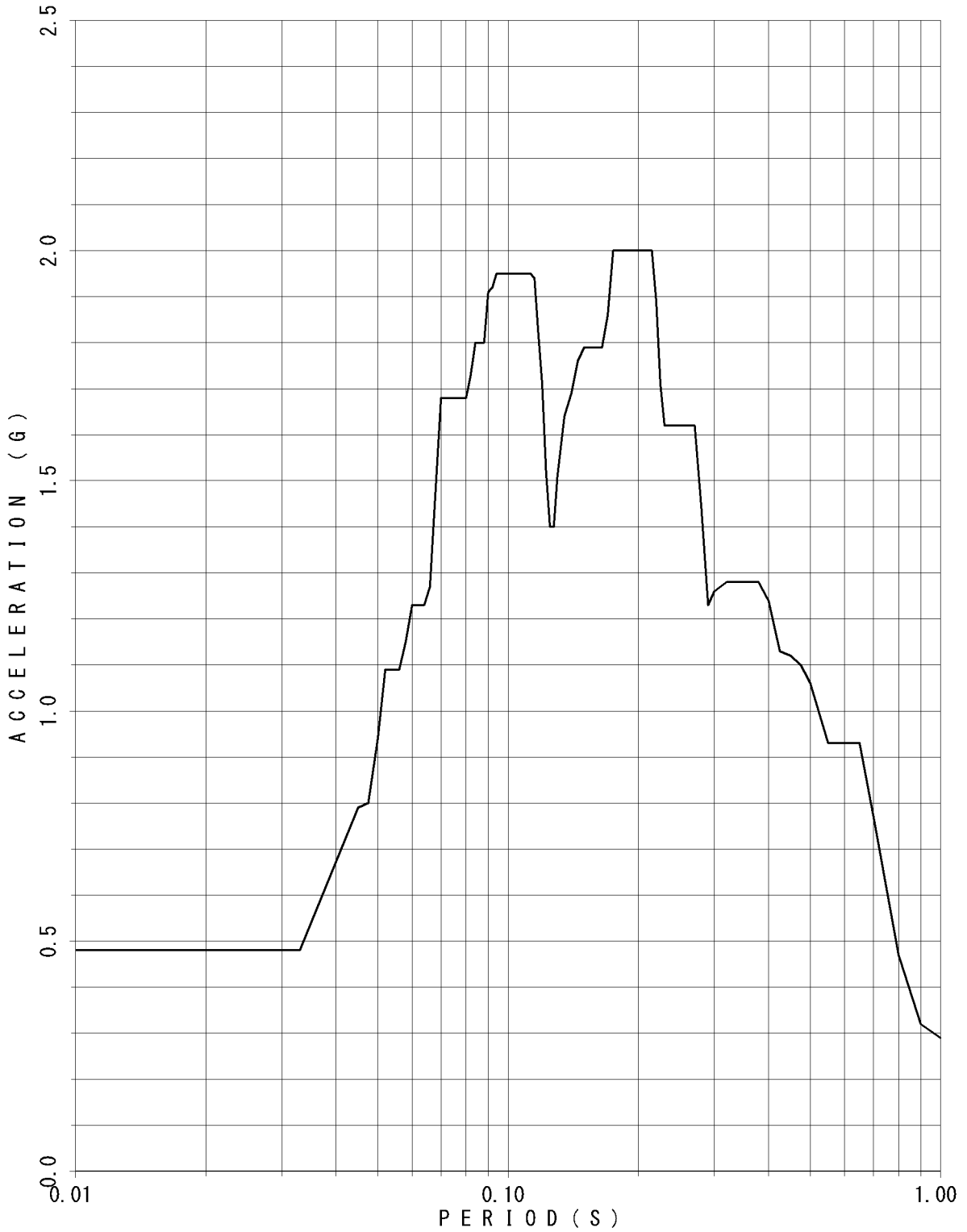

FLOOR RESPONSE SPECTRUM

UNIT NAME : KON-3/4
 WAVE NAME : Ss-15
 BUILDING NAME : TSC
 ELEVATION : EL14.40M #TSC2
 DAMPING : 2.5%

— V

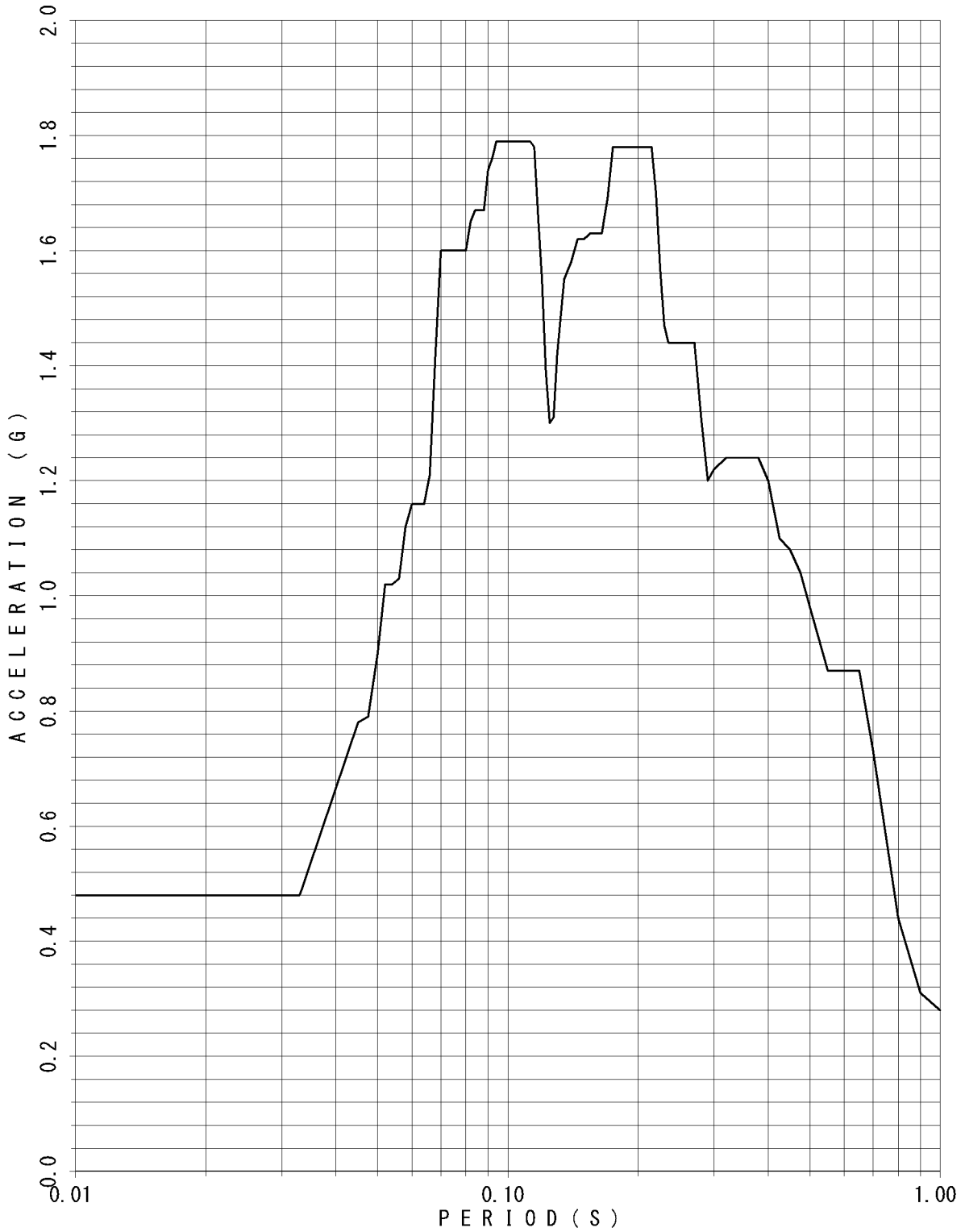

FLOOR RESPONSE SPECTRUM

UNIT NAME : KON-3/4
 WAVE NAME : Ss-15
 BUILDING NAME : TSC
 ELEVATION : EL14.40M #TSC2
 DAMPING : 3.0%

— v

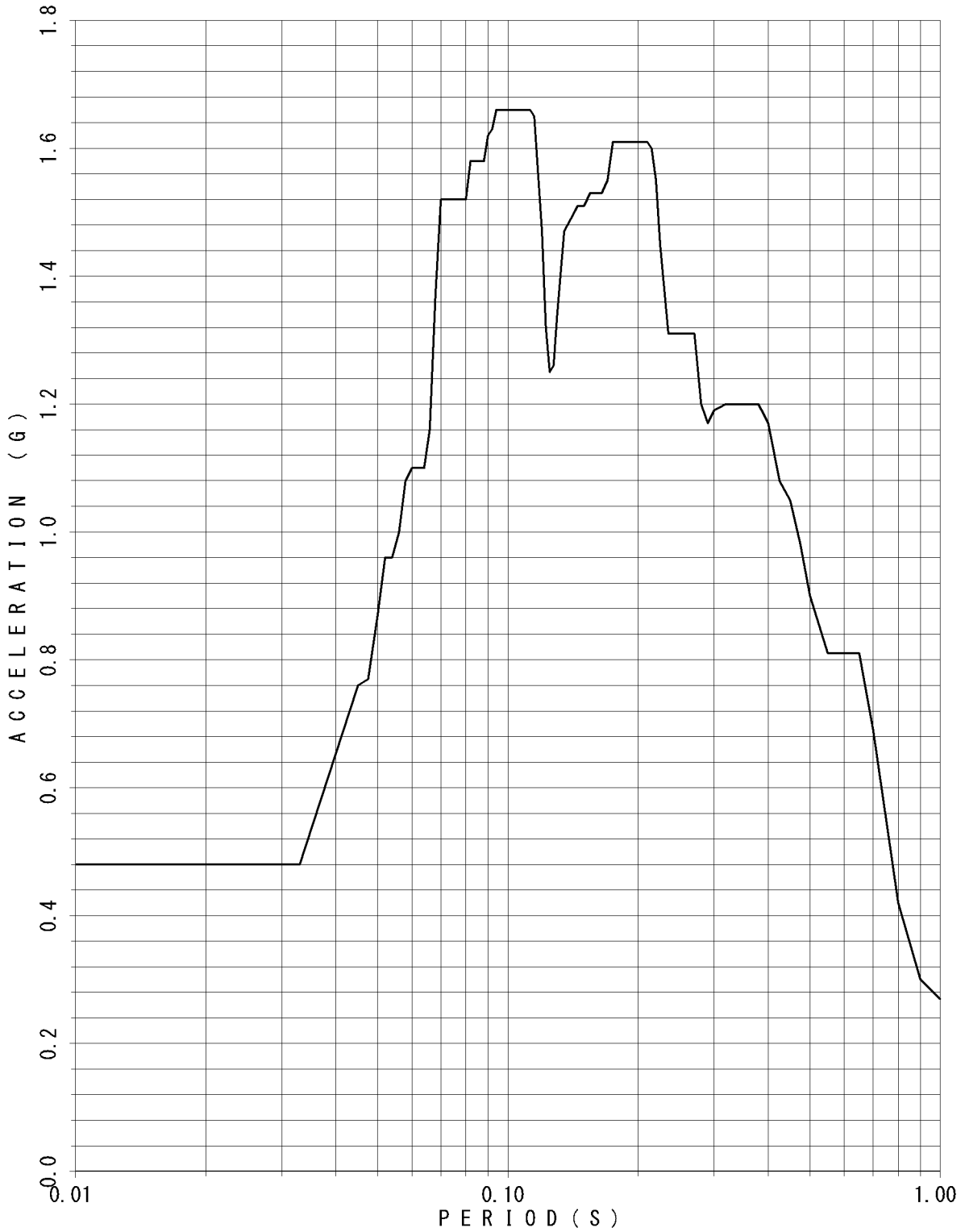

FLOOR RESPONSE SPECTRUM

UNIT NAME : KON-3/4
WAVE NAME : Ss-15
BUILDING NAME : TSC
ELEVATION : EL14.40M #TSC2
DAMPING : 4.0%

— V

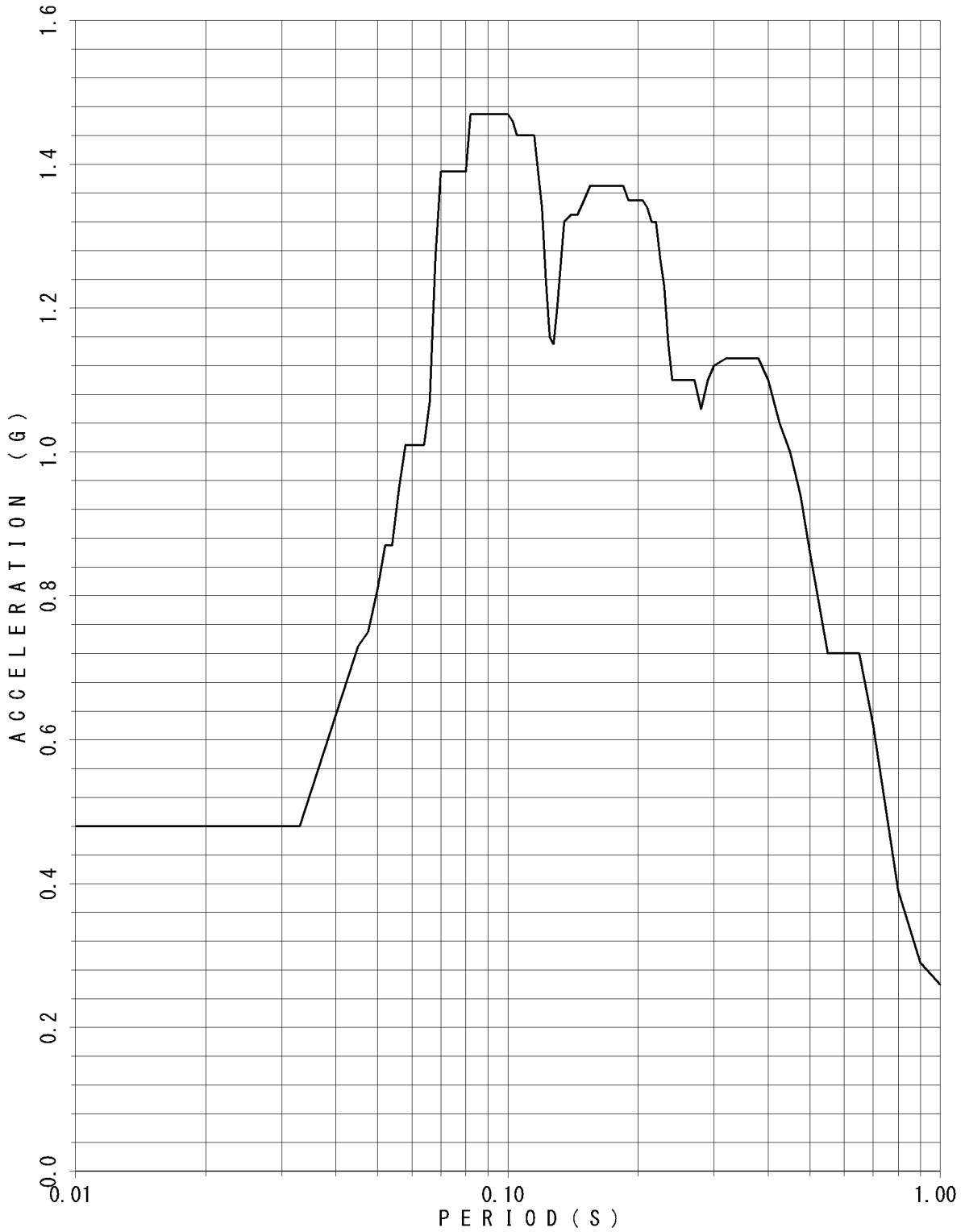

FLOOR RESPONSE SPECTRUM

UNIT NAME : KON-3/4
 WAVE NAME : Ss-15
 BUILDING NAME : TSC
 ELEVATION : EL14.40M #TSC2
 DAMPING : 5.0%

— v

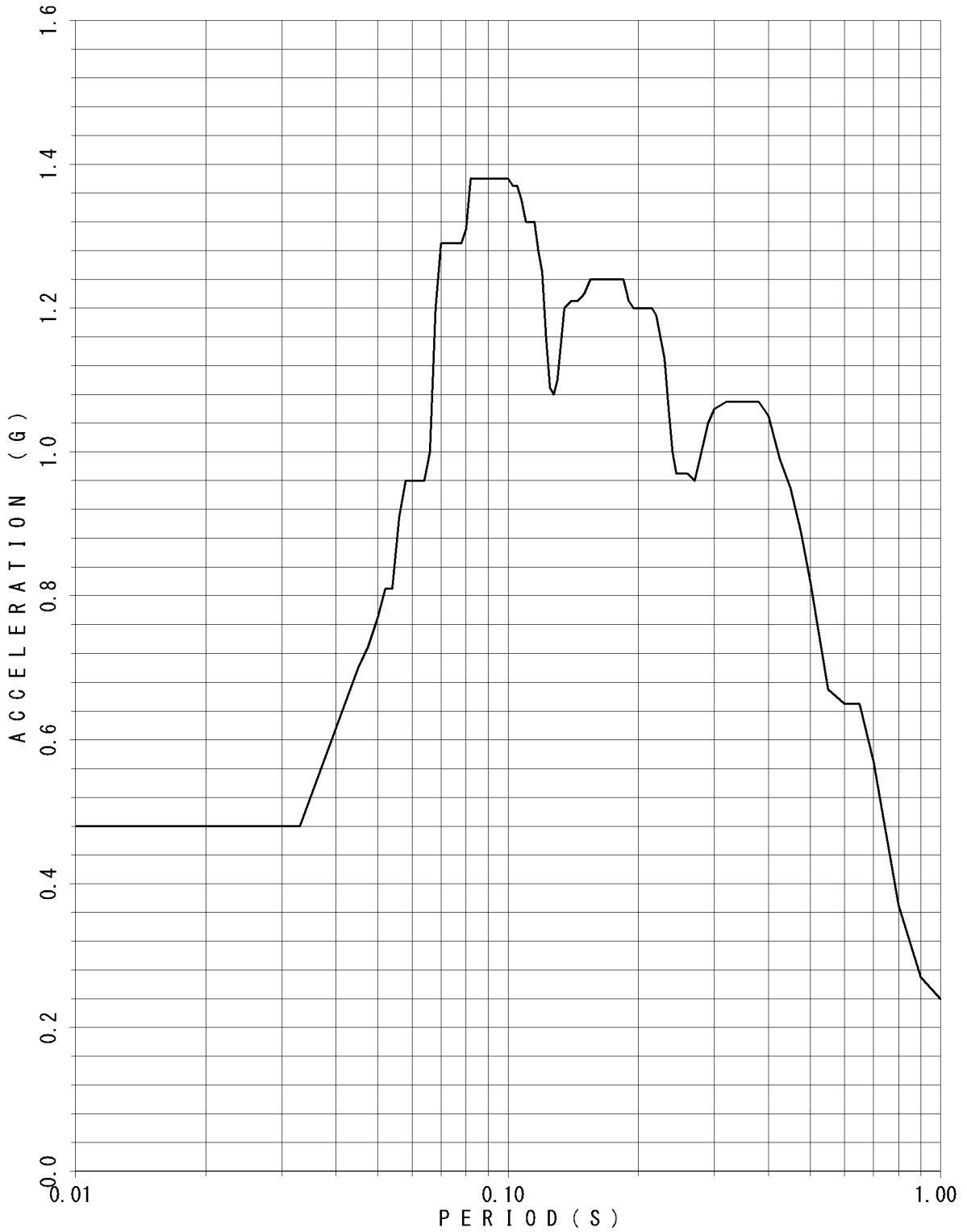

FLOOR RESPONSE SPECTRUM

UNIT NAME : KON-3/4
 WAVE NAME : Ss-15
 BUILDING NAME : TSC
 ELEVATION : EL8.55M #TSC4
 DAMPING : 0.5%

— V

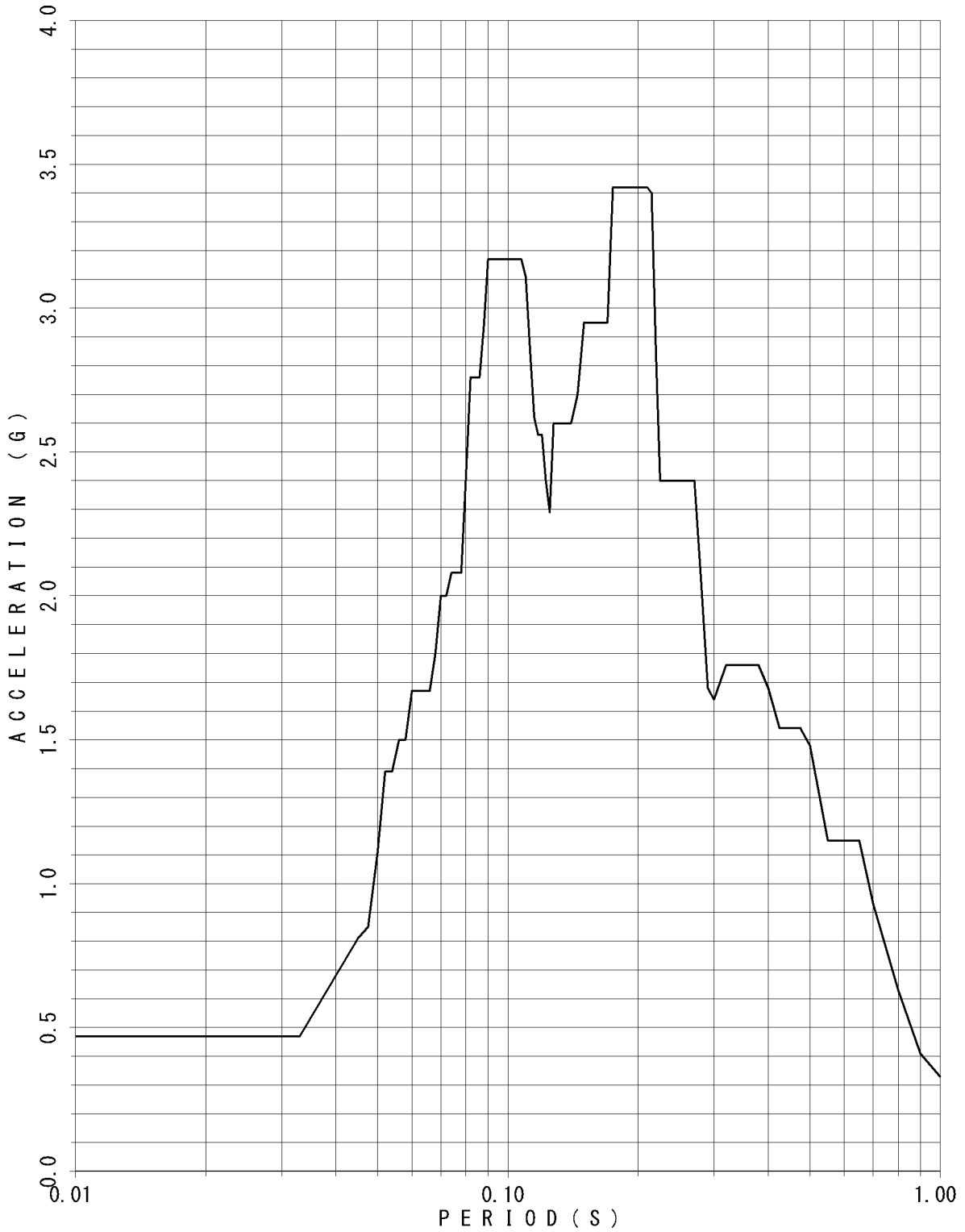

FLOOR RESPONSE SPECTRUM

UNIT NAME : KON-3/4
 WAVE NAME : Ss-15
 BUILDING NAME : TSC
 ELEVATION : EL8.55M #TSC4
 DAMPING : 1.0%

— v

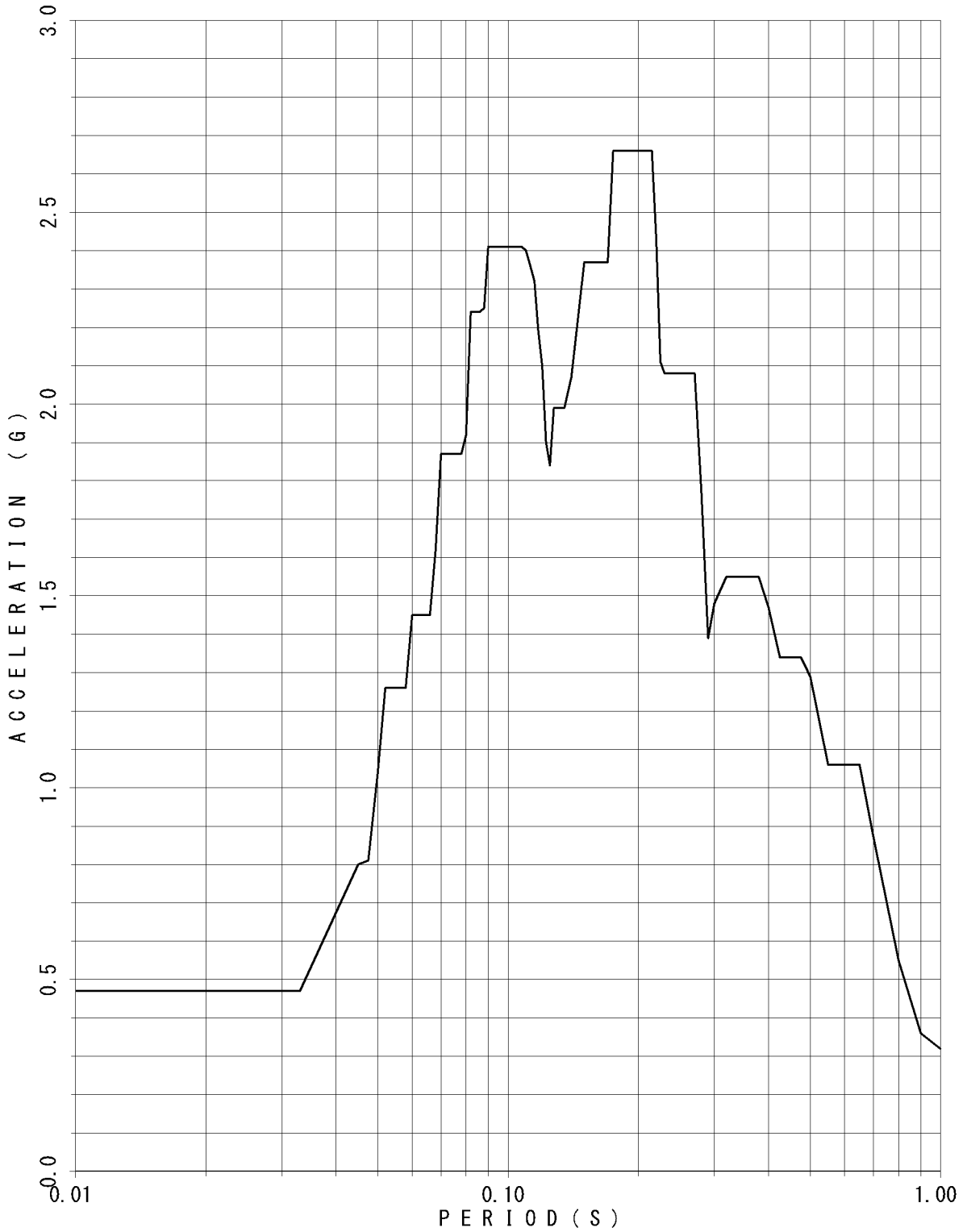

FLOOR RESPONSE SPECTRUM

UNIT NAME : KON-3/4
WAVE NAME : Ss-15
BUILDING NAME : TSC
ELEVATION : EL8.55M #TSC4
DAMPING : 1.5%

— V

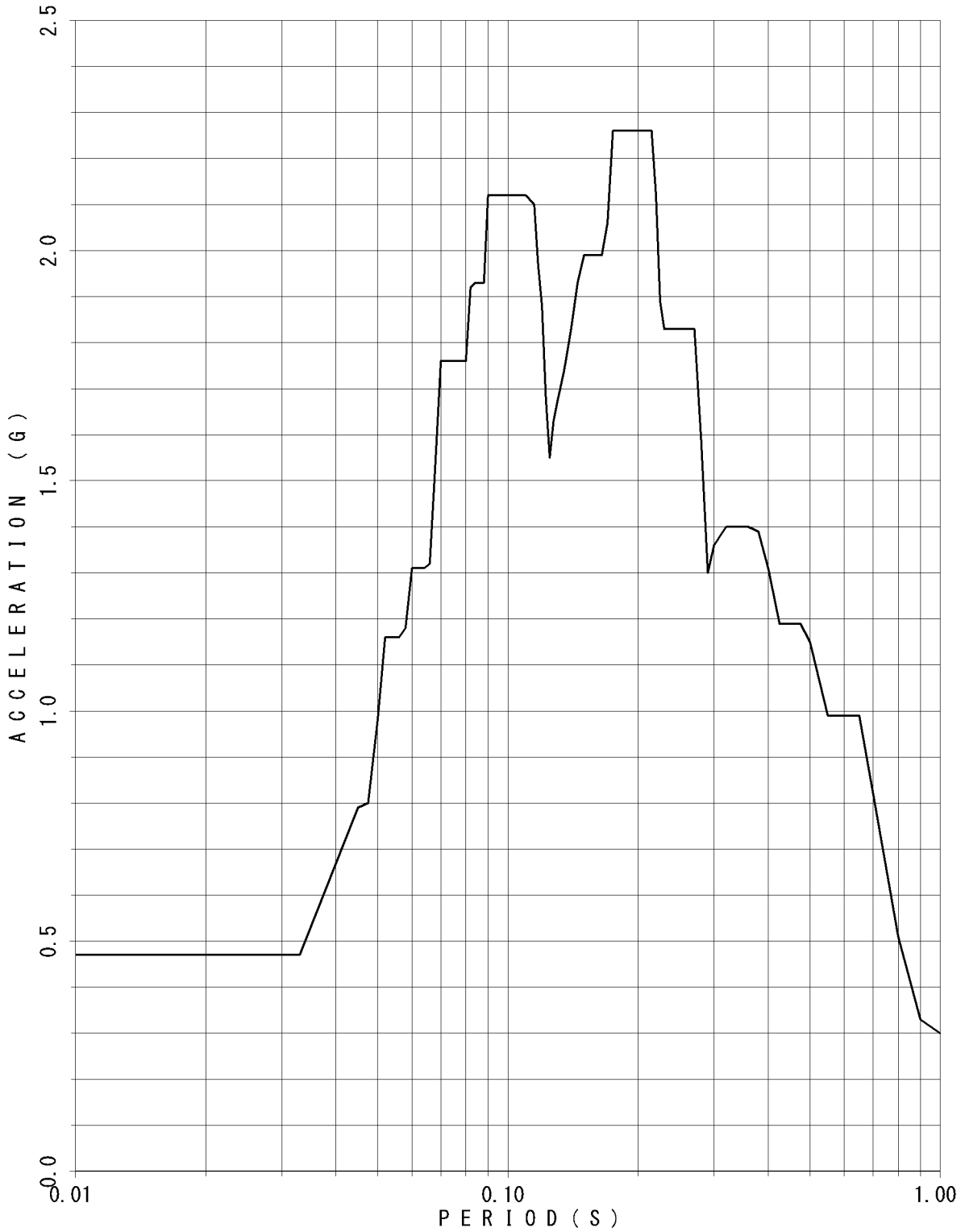

FLOOR RESPONSE SPECTRUM

UNIT NAME : KON-3/4
 WAVE NAME : Ss-15
 BUILDING NAME : TSC
 ELEVATION : EL8.55M #TSC4
 DAMPING : 2.0%

— v

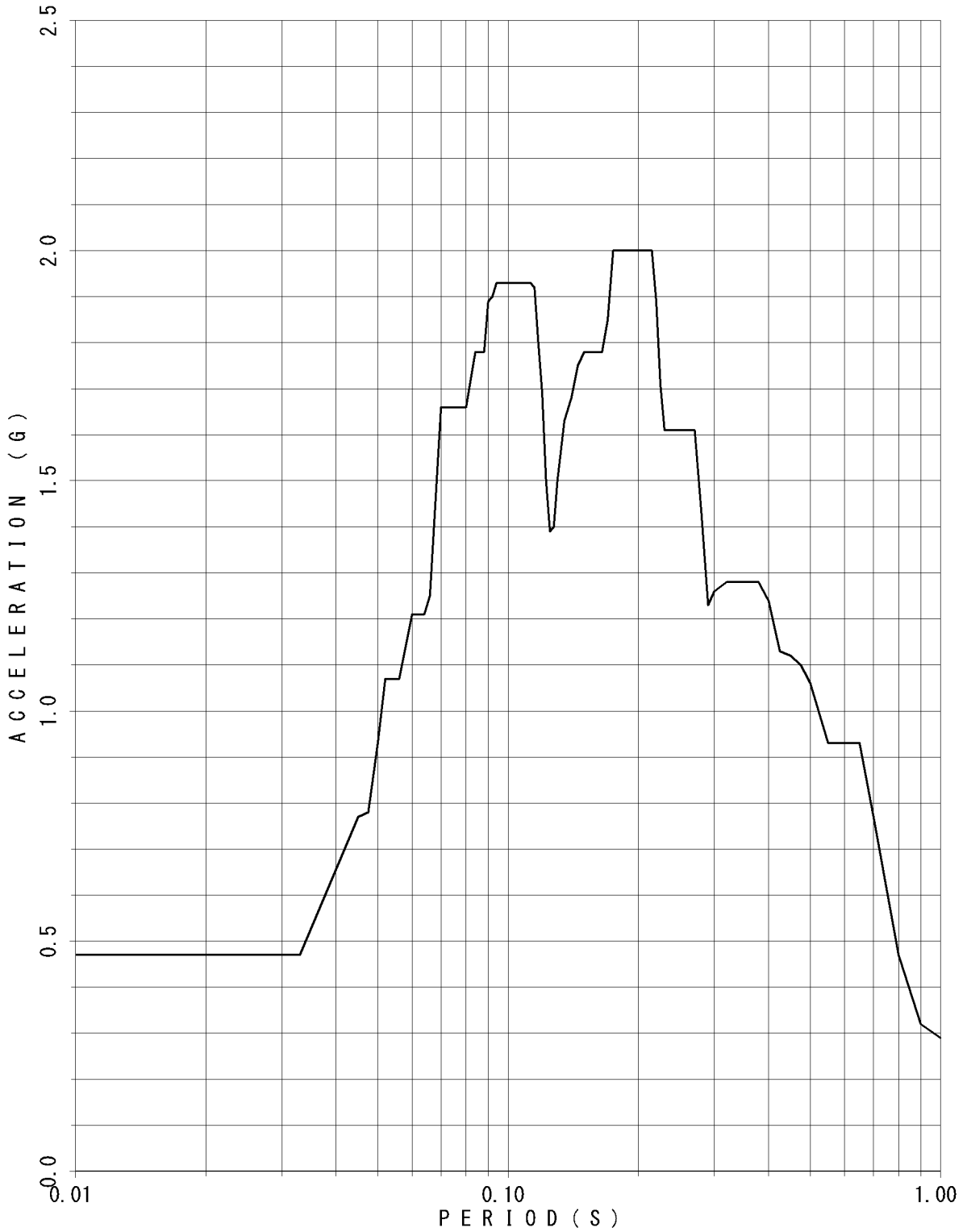

FLOOR RESPONSE SPECTRUM

UNIT NAME : KON-3/4
 WAVE NAME : Ss-15
 BUILDING NAME : TSC
 ELEVATION : EL8.55M #TSC4
 DAMPING : 2.5%

— V

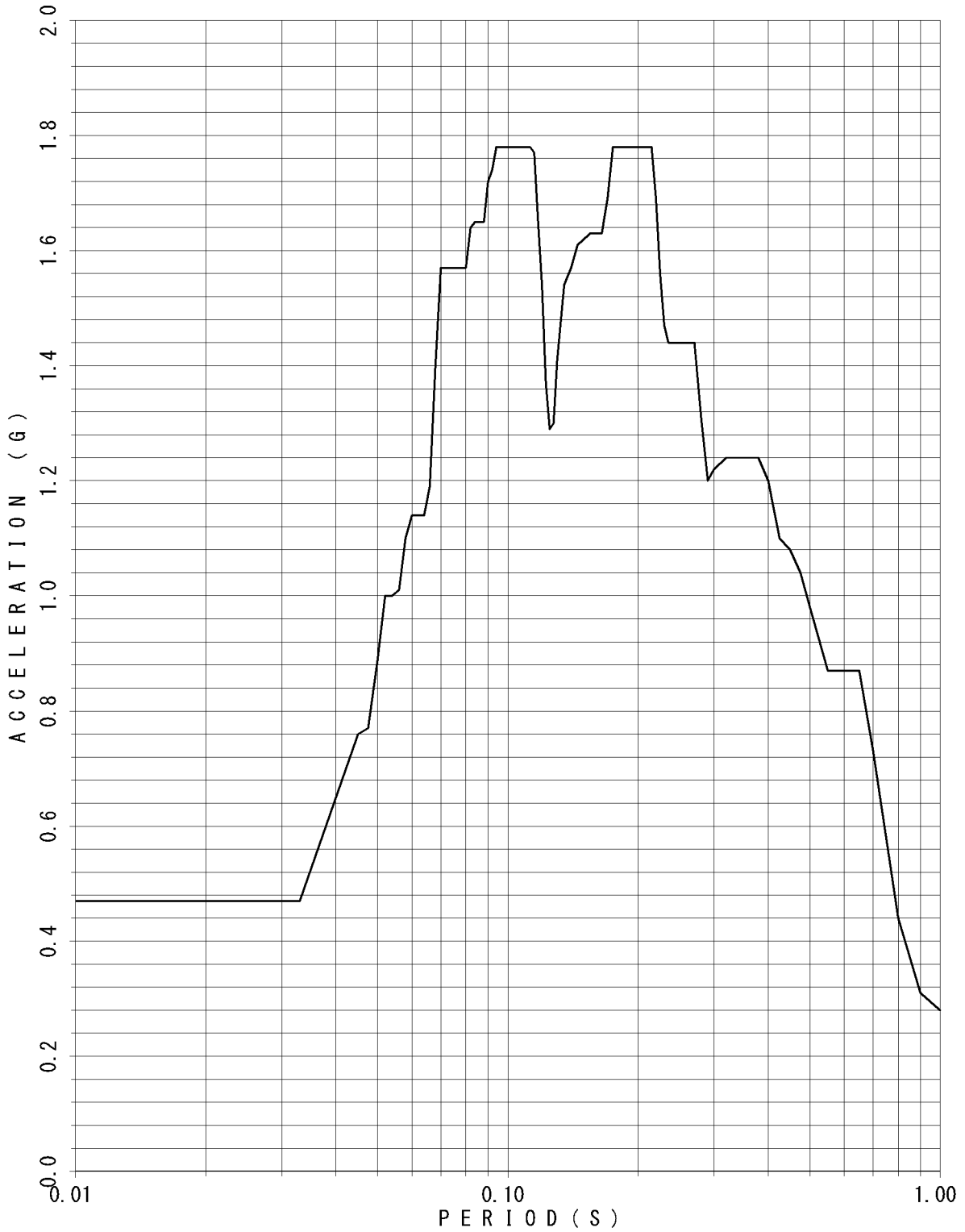

FLOOR RESPONSE SPECTRUM

UNIT NAME : KON-3/4
 WAVE NAME : Ss-15
 BUILDING NAME : TSC
 ELEVATION : EL8.55M #TSC4
 DAMPING : 3.0%

— V

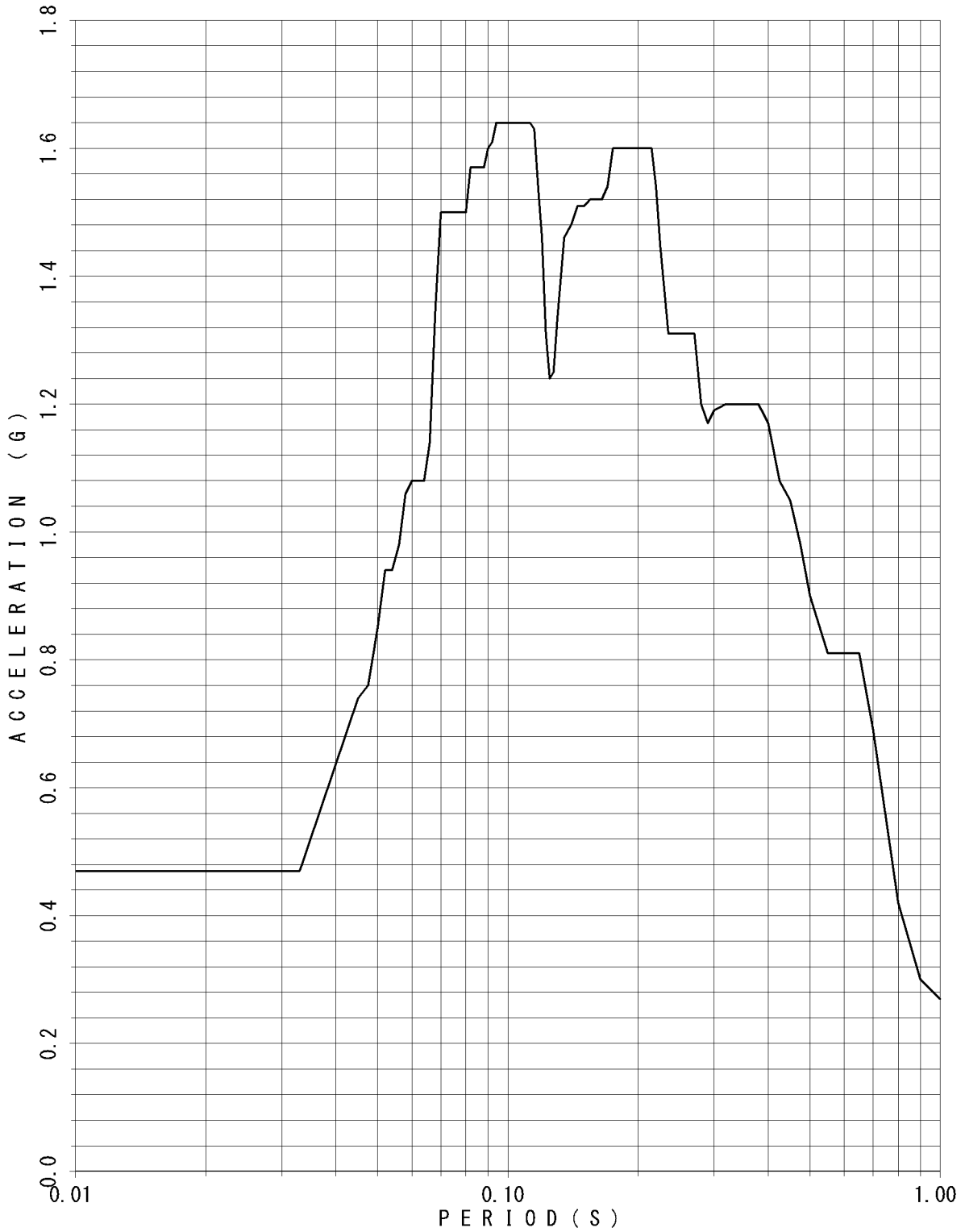

FLOOR RESPONSE SPECTRUM

UNIT NAME : KON-3/4
WAVE NAME : Ss-15
BUILDING NAME : TSC
ELEVATION : EL8.55M #TSC4
DAMPING : 4.0%

— V

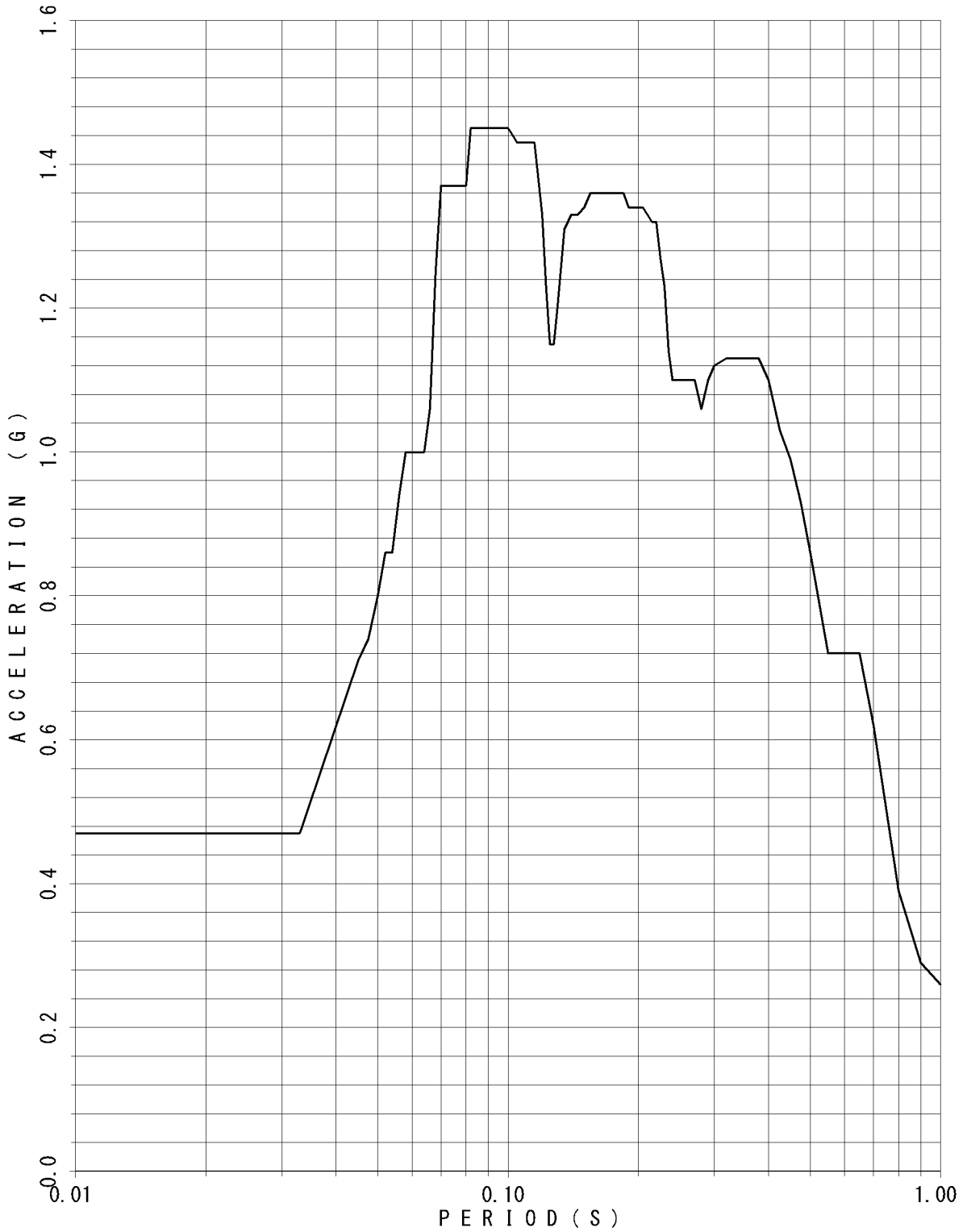

FLOOR RESPONSE SPECTRUM

UNIT NAME : KON-3/4
WAVE NAME : Ss-15
BUILDING NAME : TSC
ELEVATION : EL8.55M #TSC4
DAMPING : 5.0%

— V

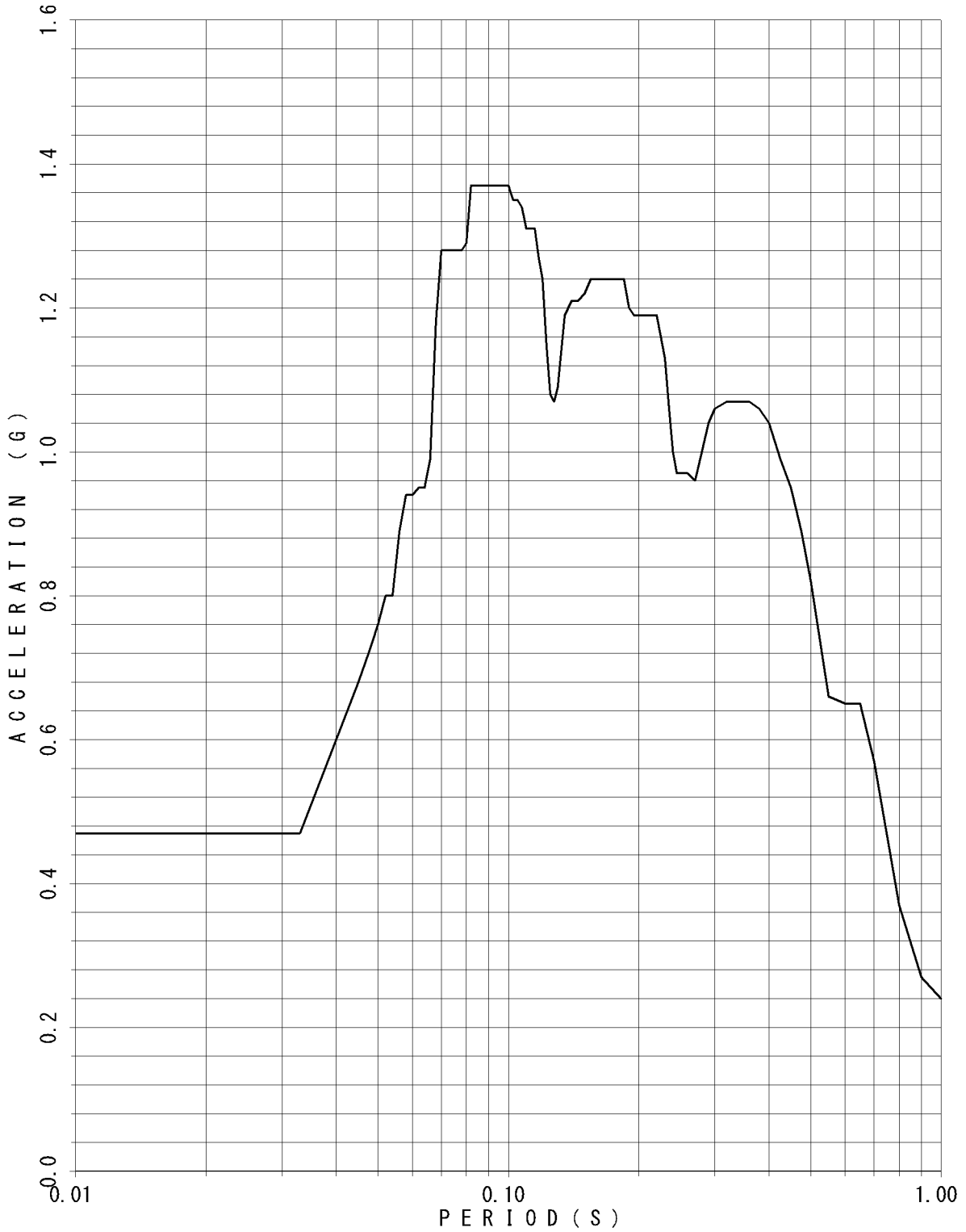

FLOOR RESPONSE SPECTRUM

UNIT NAME : KON-3/4
 WAVE NAME : Ss-16
 BUILDING NAME : TSC
 ELEVATION : EL18.95M #TSC1
 DAMPING : 0.5%

— V

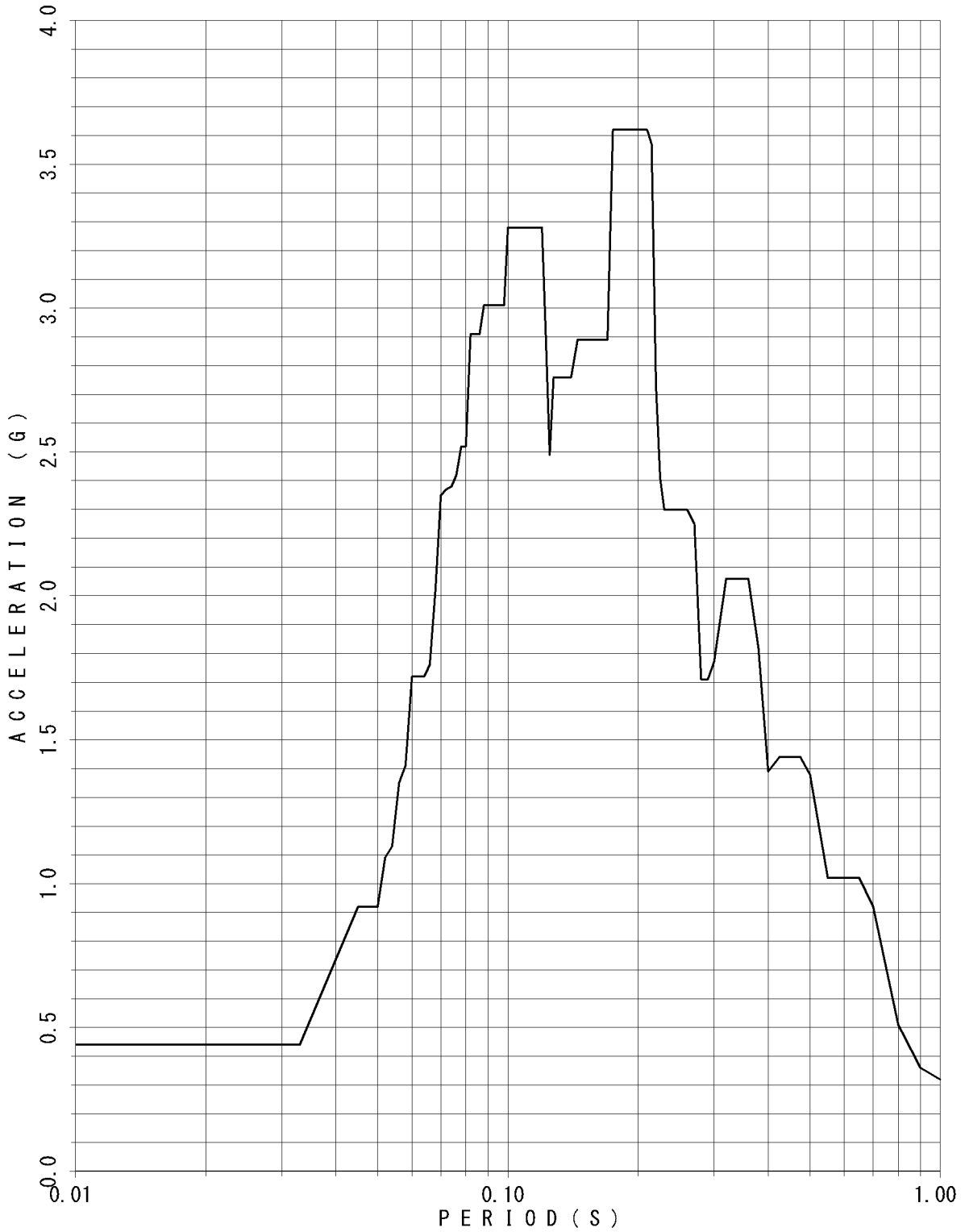

FLOOR RESPONSE SPECTRUM

UNIT NAME : KON-3/4
 WAVE NAME : Ss-16
 BUILDING NAME : TSC
 ELEVATION : EL18.95M #TSC1
 DAMPING : 1.0%

— v

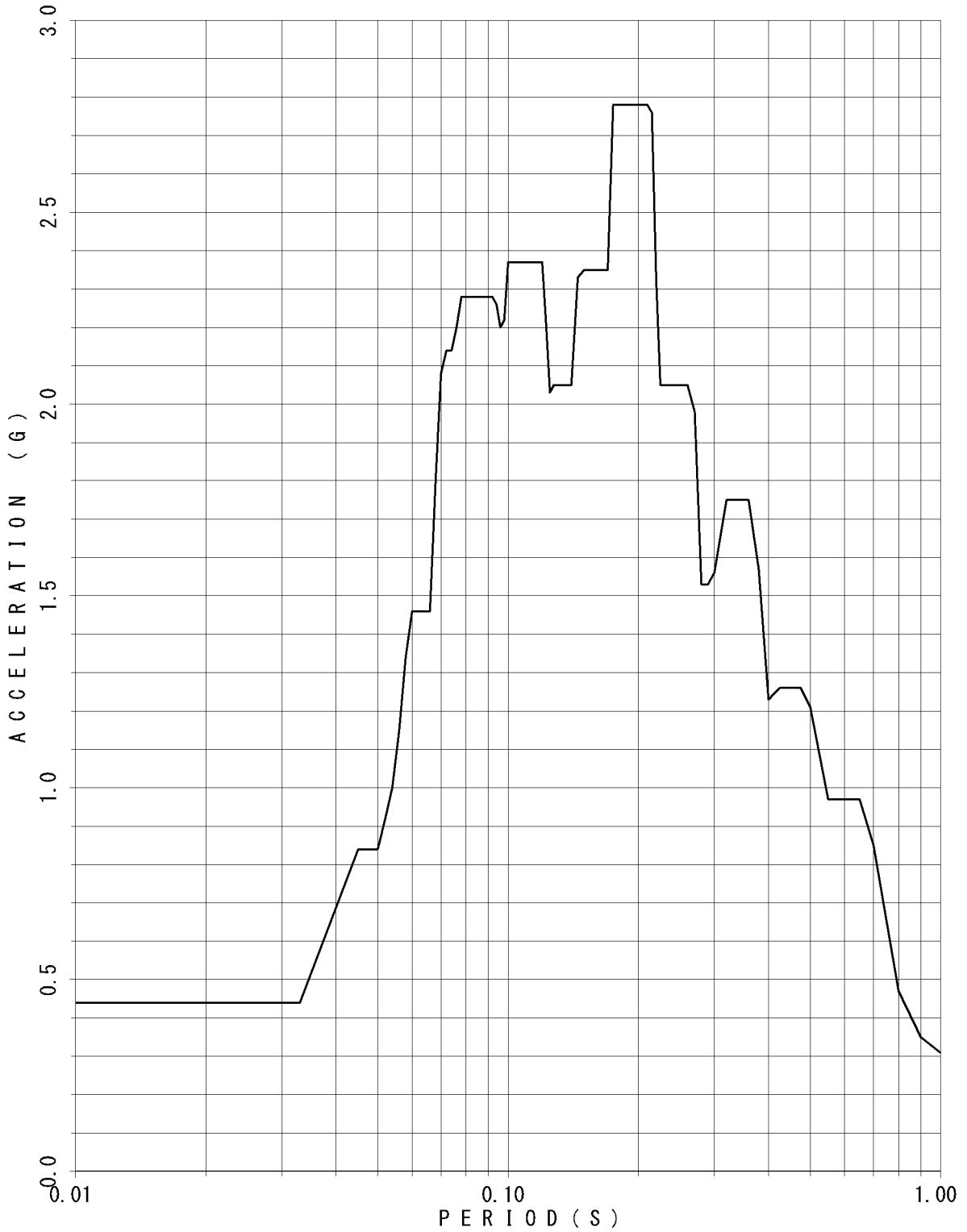

FLOOR RESPONSE SPECTRUM

UNIT NAME : KON-3/4
 WAVE NAME : Ss-16
 BUILDING NAME : TSC
 ELEVATION : EL18.95M #TSC1
 DAMPING : 1.5%

— v

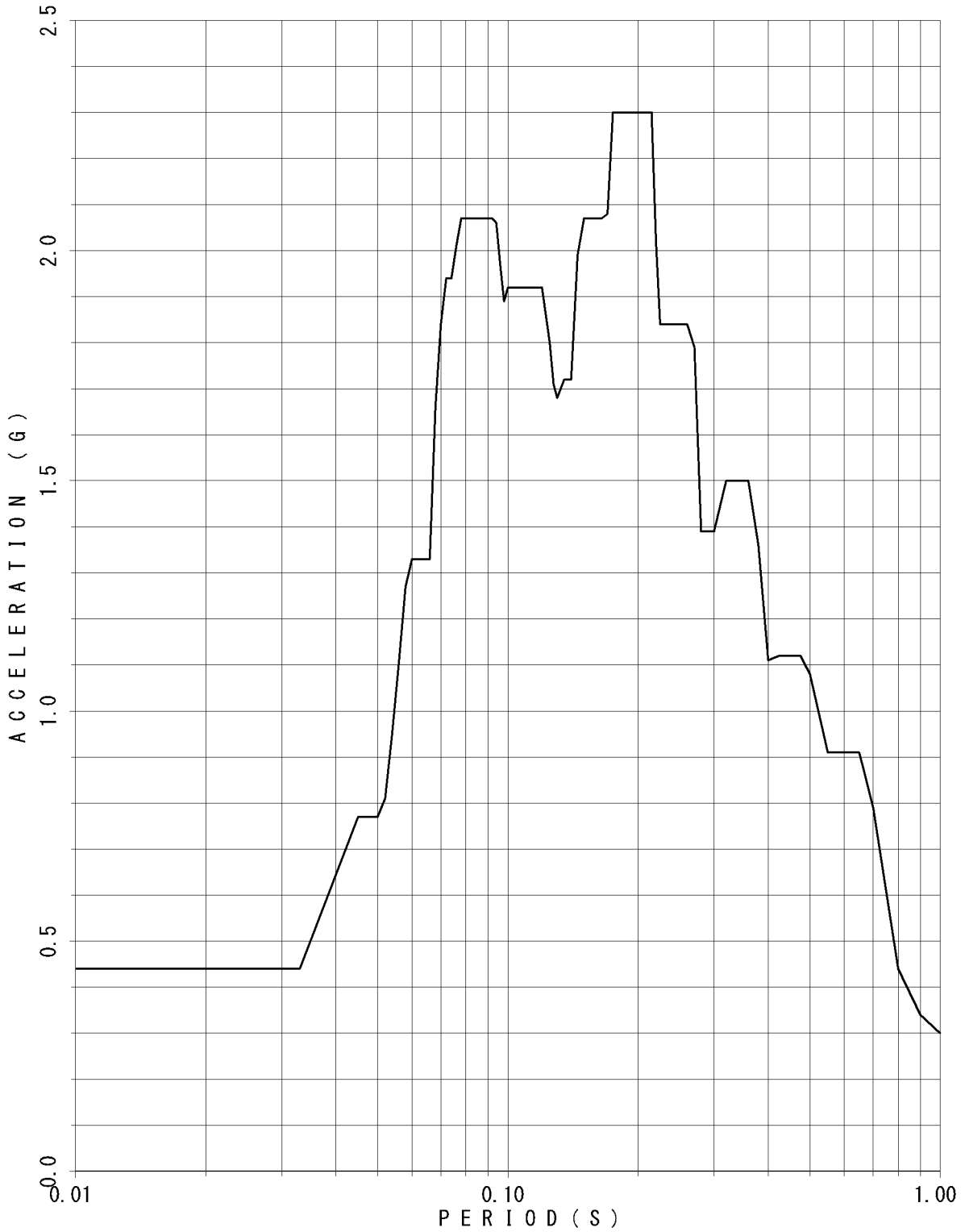

FLOOR RESPONSE SPECTRUM

UNIT NAME : KON-3/4
WAVE NAME : Ss-16
BUILDING NAME : TSC
ELEVATION : EL18.95M #TSC1
DAMPING : 2.0%

— V

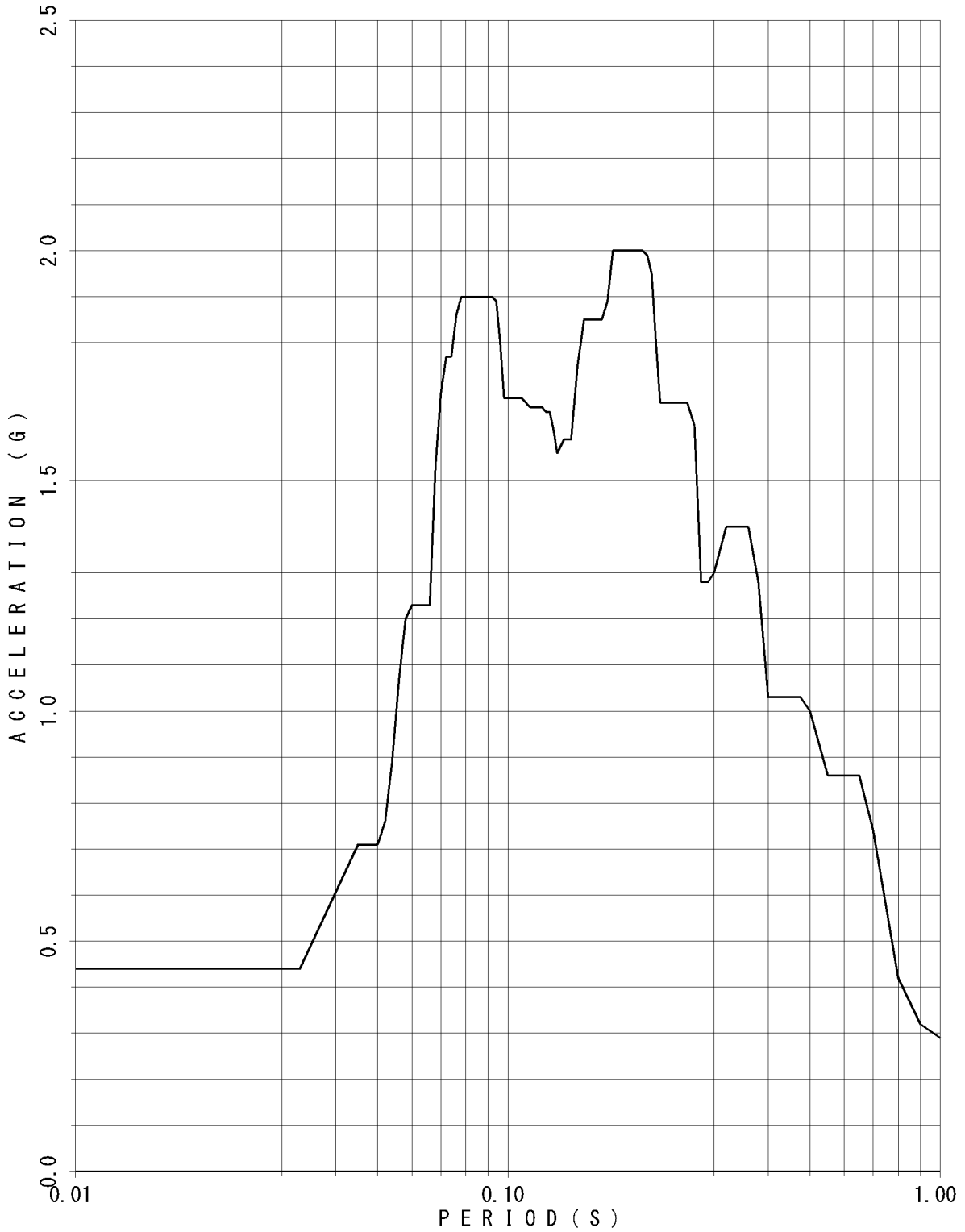

FLOOR RESPONSE SPECTRUM

UNIT NAME : KON-3/4
 WAVE NAME : Ss-16
 BUILDING NAME : TSC
 ELEVATION : EL18.95M #TSC1
 DAMPING : 2.5%

— v

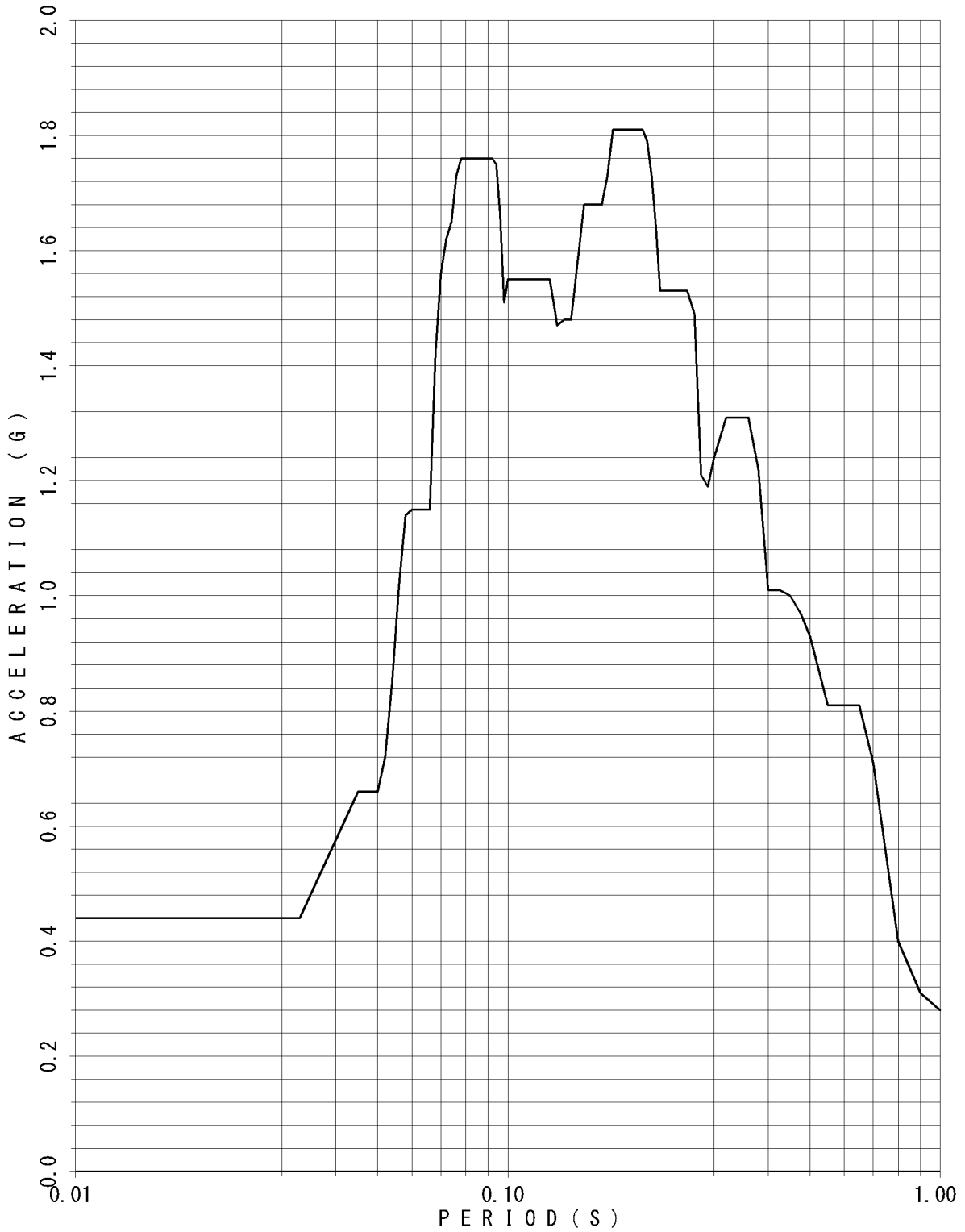

FLOOR RESPONSE SPECTRUM

UNIT NAME : KON-3/4
 WAVE NAME : Ss-16
 BUILDING NAME : TSC
 ELEVATION : EL18.95M #TSC1
 DAMPING : 3.0%

— V

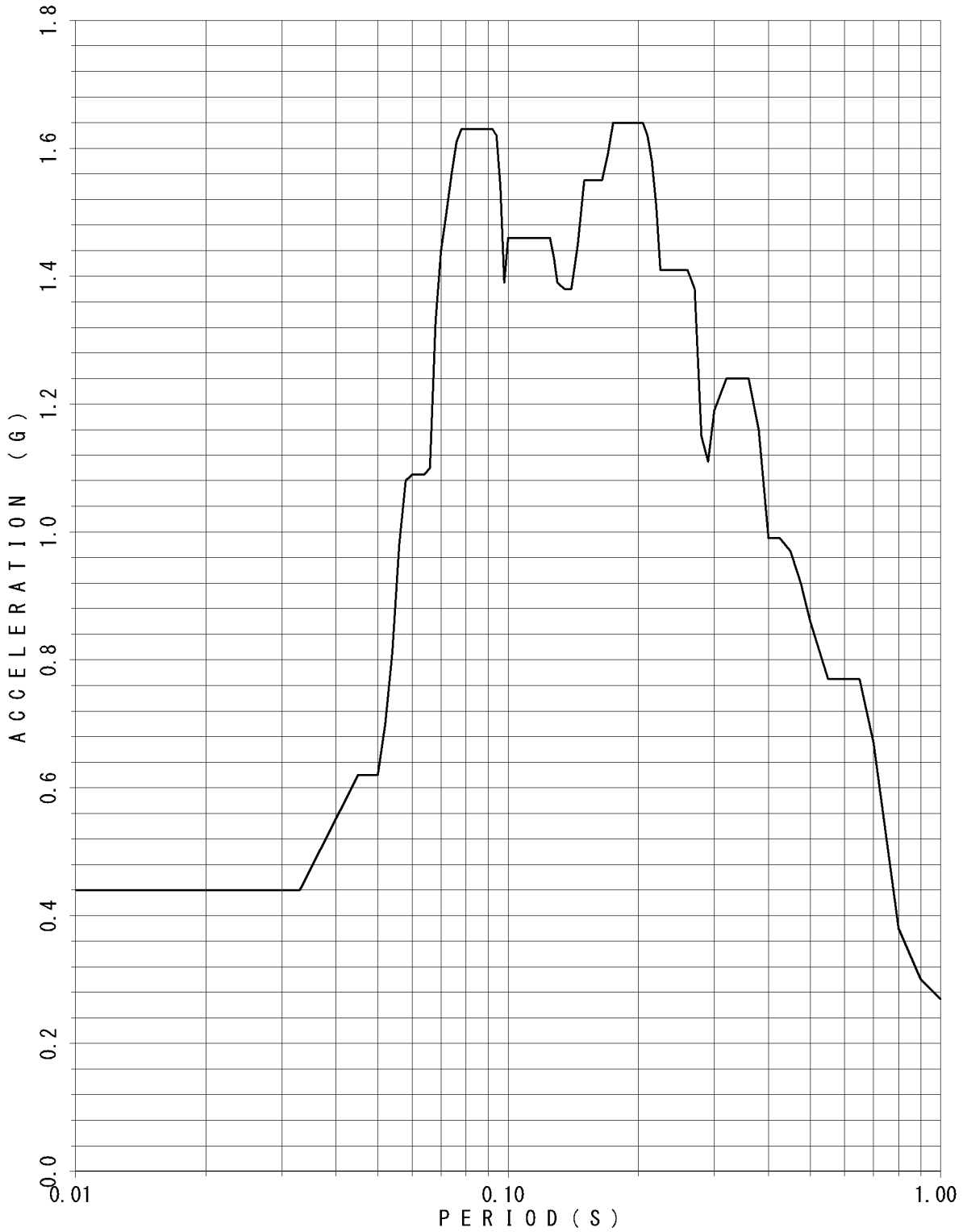

FLOOR RESPONSE SPECTRUM

UNIT NAME : KON-3/4
 WAVE NAME : Ss-16
 BUILDING NAME : TSC
 ELEVATION : EL18.95M #TSC1
 DAMPING : 4.0%

— v

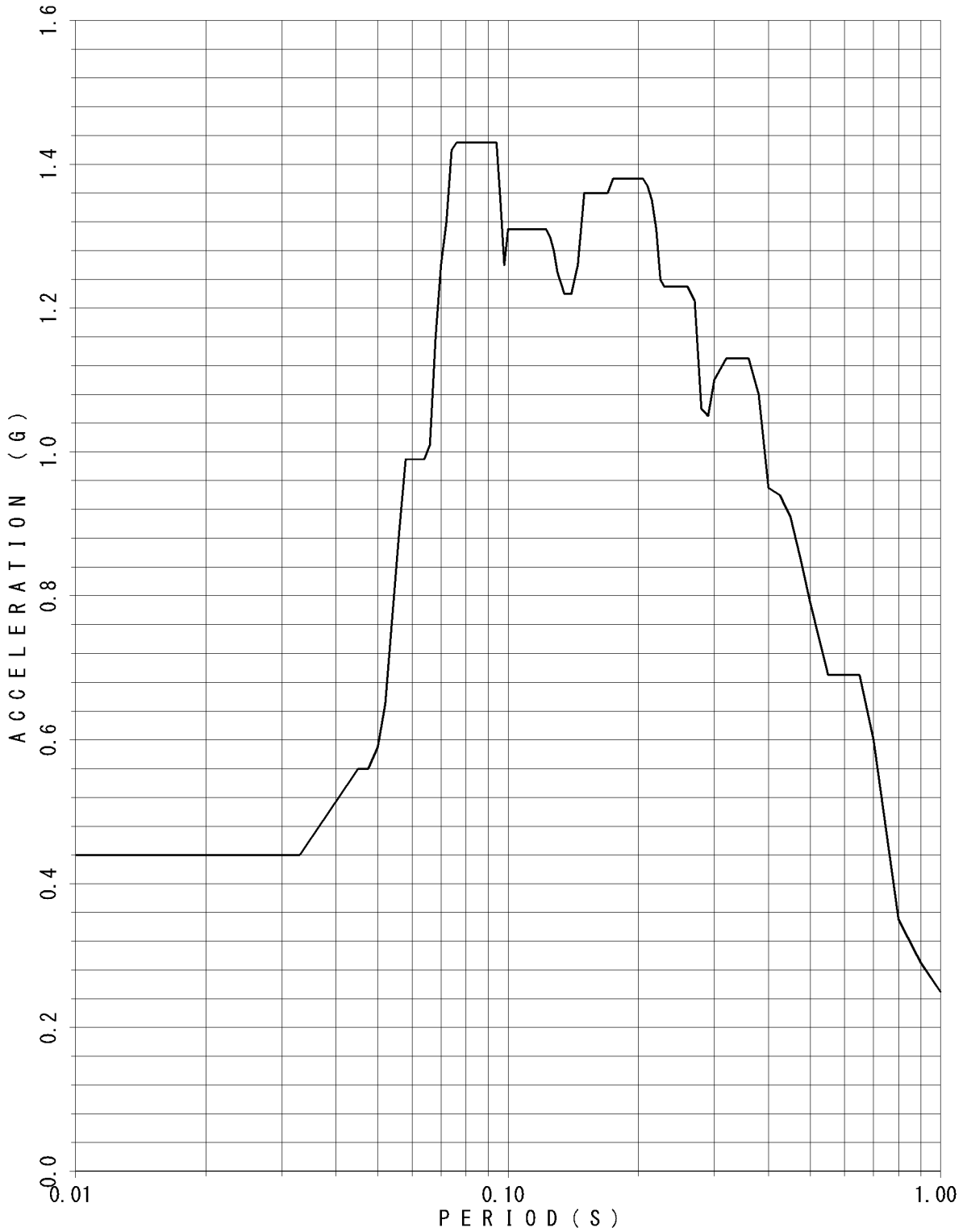

FLOOR RESPONSE SPECTRUM

UNIT NAME : KON-3/4
 WAVE NAME : Ss-16
 BUILDING NAME : TSC
 ELEVATION : EL18.95M #TSC1
 DAMPING : 5.0%

— v

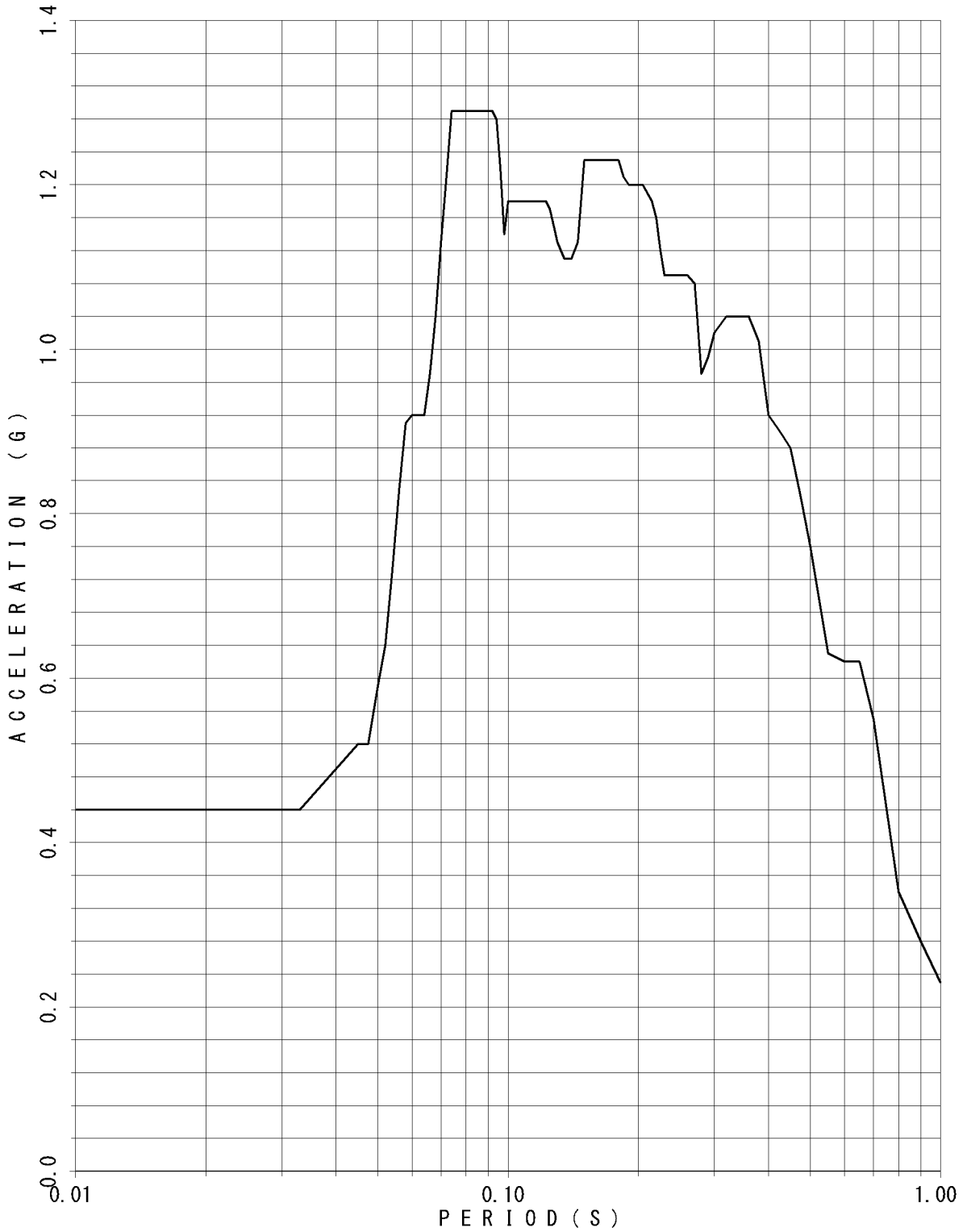

FLOOR RESPONSE SPECTRUM

UNIT NAME : KON-3/4
 WAVE NAME : Ss-16
 BUILDING NAME : TSC
 ELEVATION : EL14.40M #TSC2
 DAMPING : 0.5%

— V

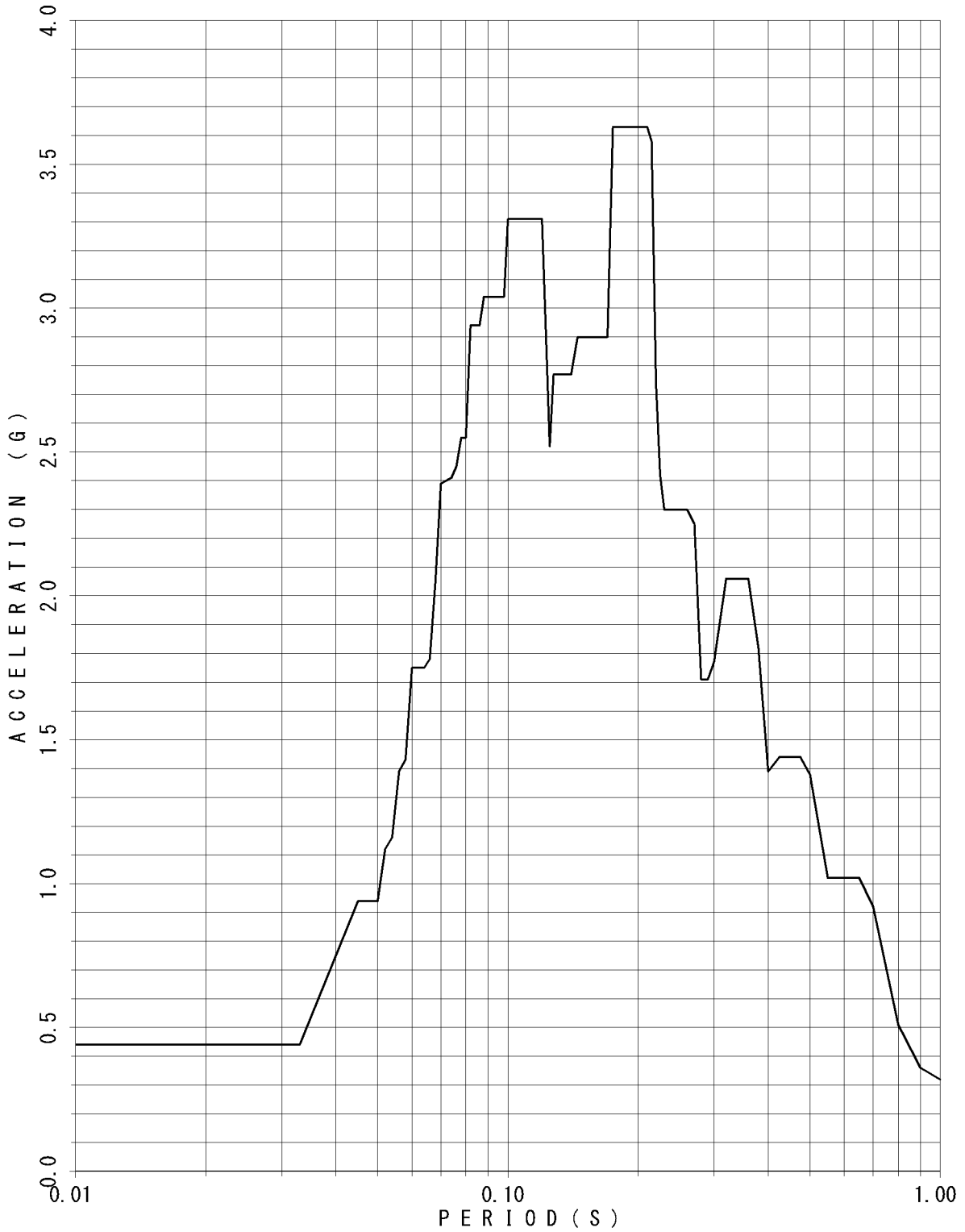

FLOOR RESPONSE SPECTRUM

UNIT NAME : KON-3/4
 WAVE NAME : Ss-16
 BUILDING NAME : TSC
 ELEVATION : EL14.40M #TSC2
 DAMPING : 1.0%

— v

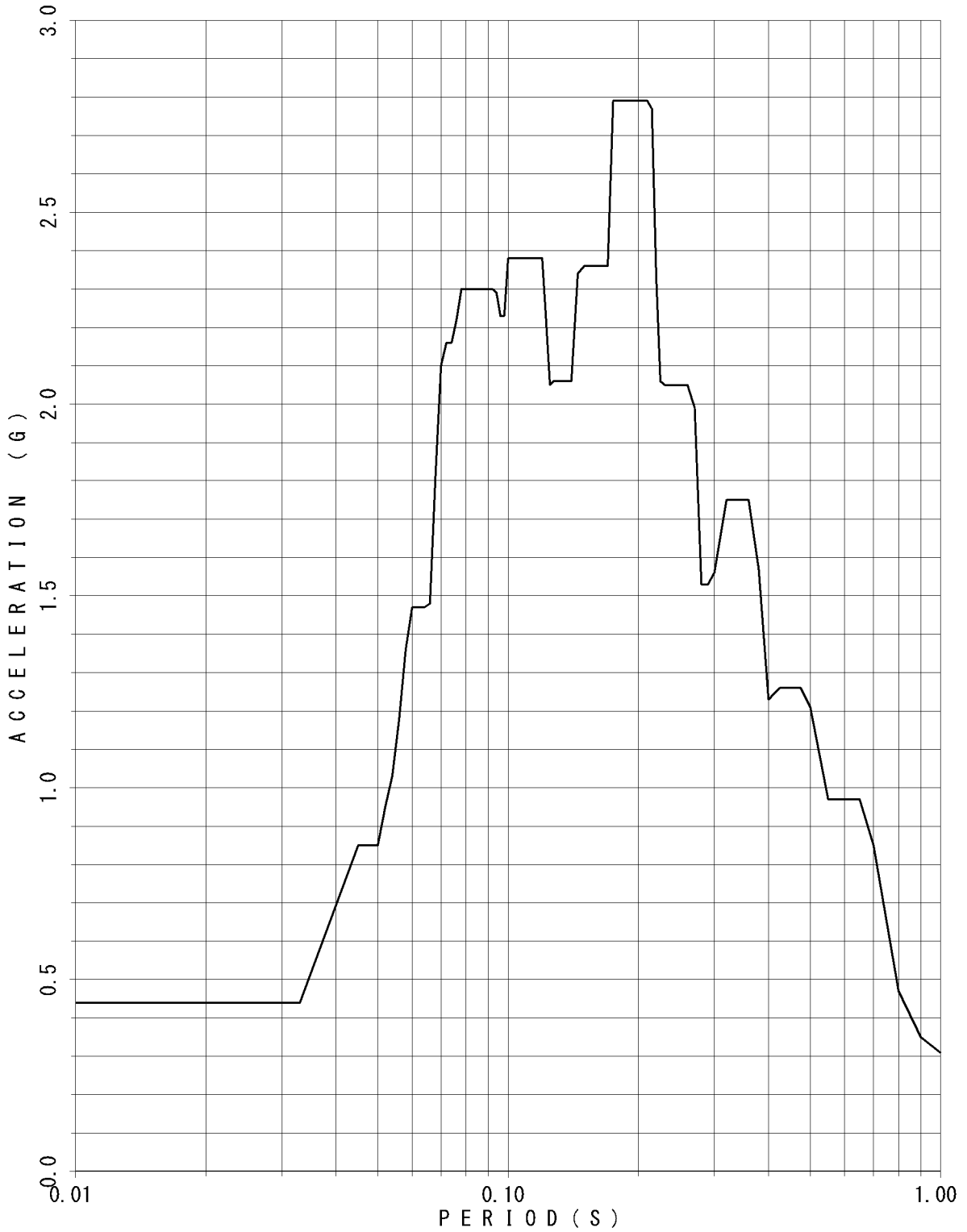

FLOOR RESPONSE SPECTRUM

UNIT NAME : KON-3/4
WAVE NAME : Ss-16
BUILDING NAME : TSC
ELEVATION : EL14.40M #TSC2
DAMPING : 1.5%

— V

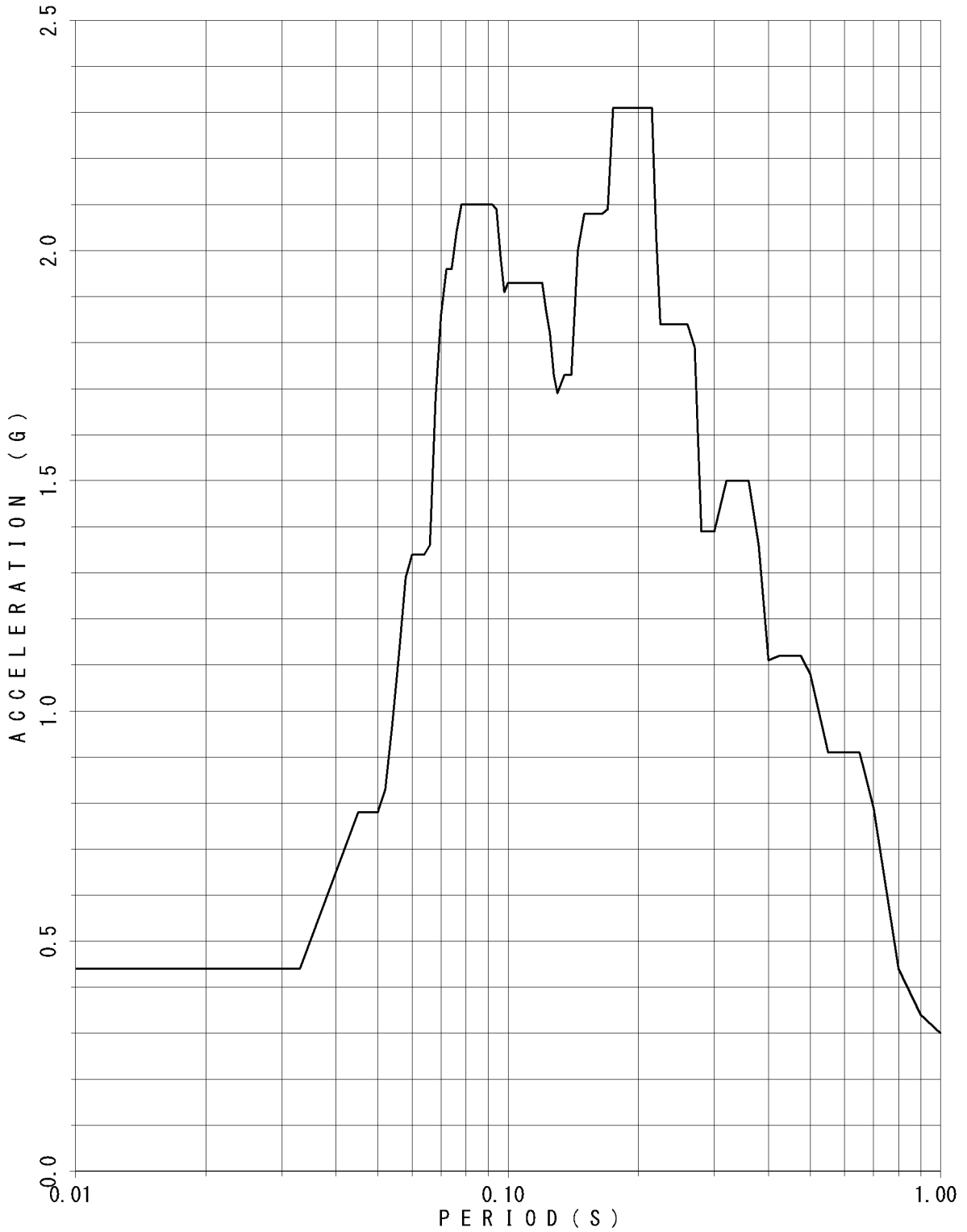

FLOOR RESPONSE SPECTRUM

UNIT NAME : KON-3/4
WAVE NAME : Ss-16
BUILDING NAME : TSC
ELEVATION : EL14.40M #TSC2
DAMPING : 2.0%

— V

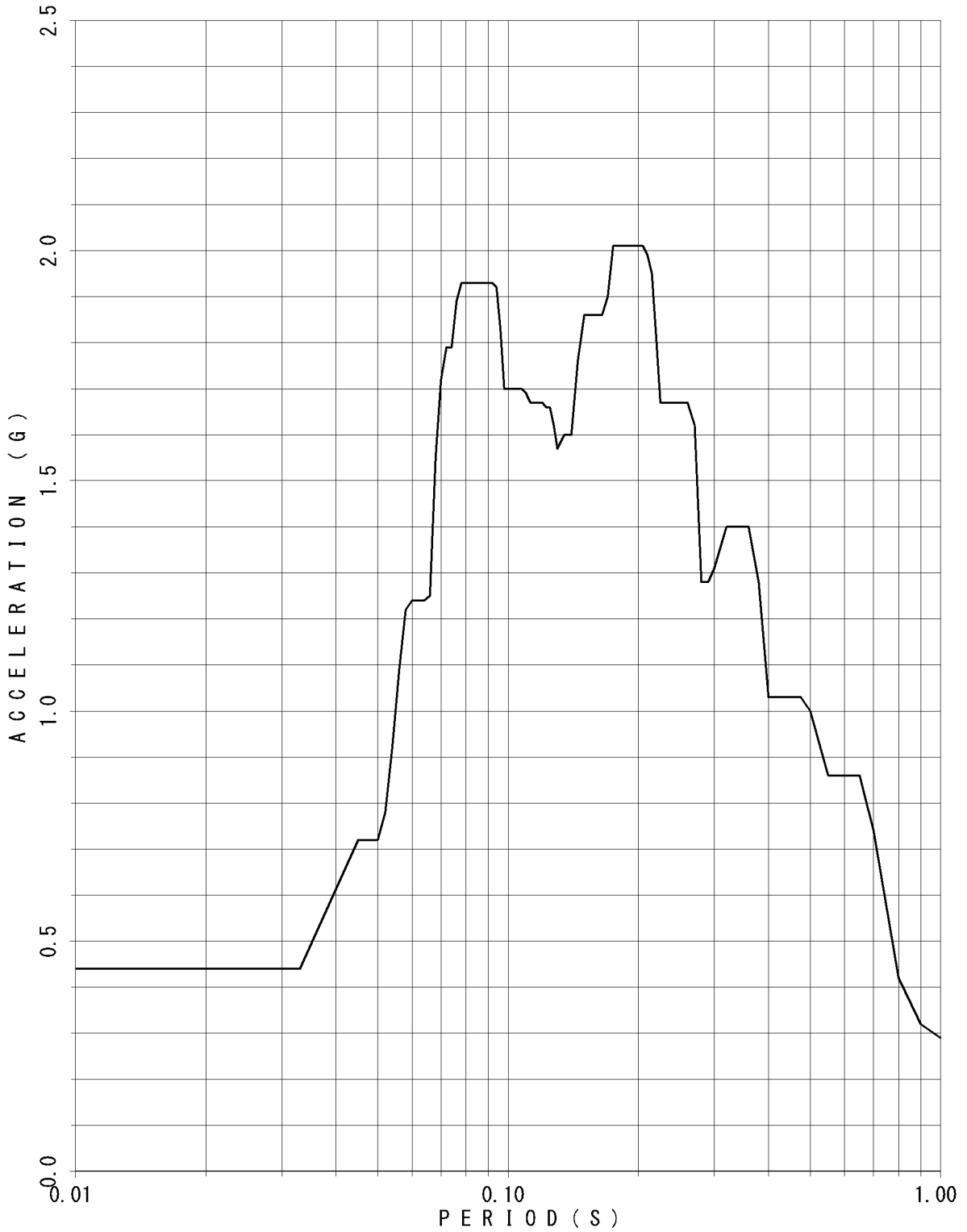

FLOOR RESPONSE SPECTRUM

UNIT NAME : KON-3/4
 WAVE NAME : Ss-16
 BUILDING NAME : TSC
 ELEVATION : EL14.40M #TSC2
 DAMPING : 2.5%

— v

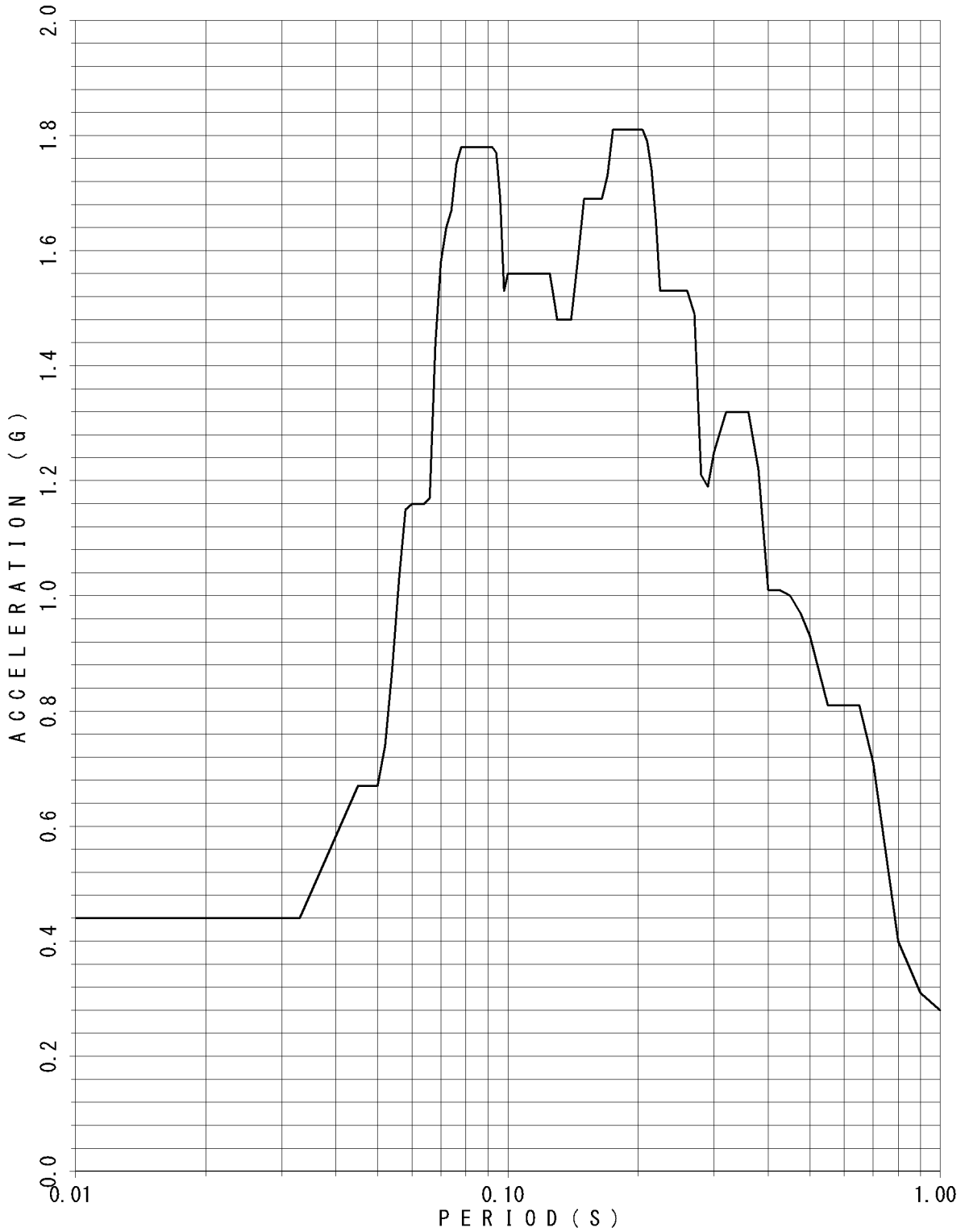

FLOOR RESPONSE SPECTRUM

UNIT NAME : KON-3/4
 WAVE NAME : Ss-16
 BUILDING NAME : TSC
 ELEVATION : EL14.40M #TSC2
 DAMPING : 3.0%

— V

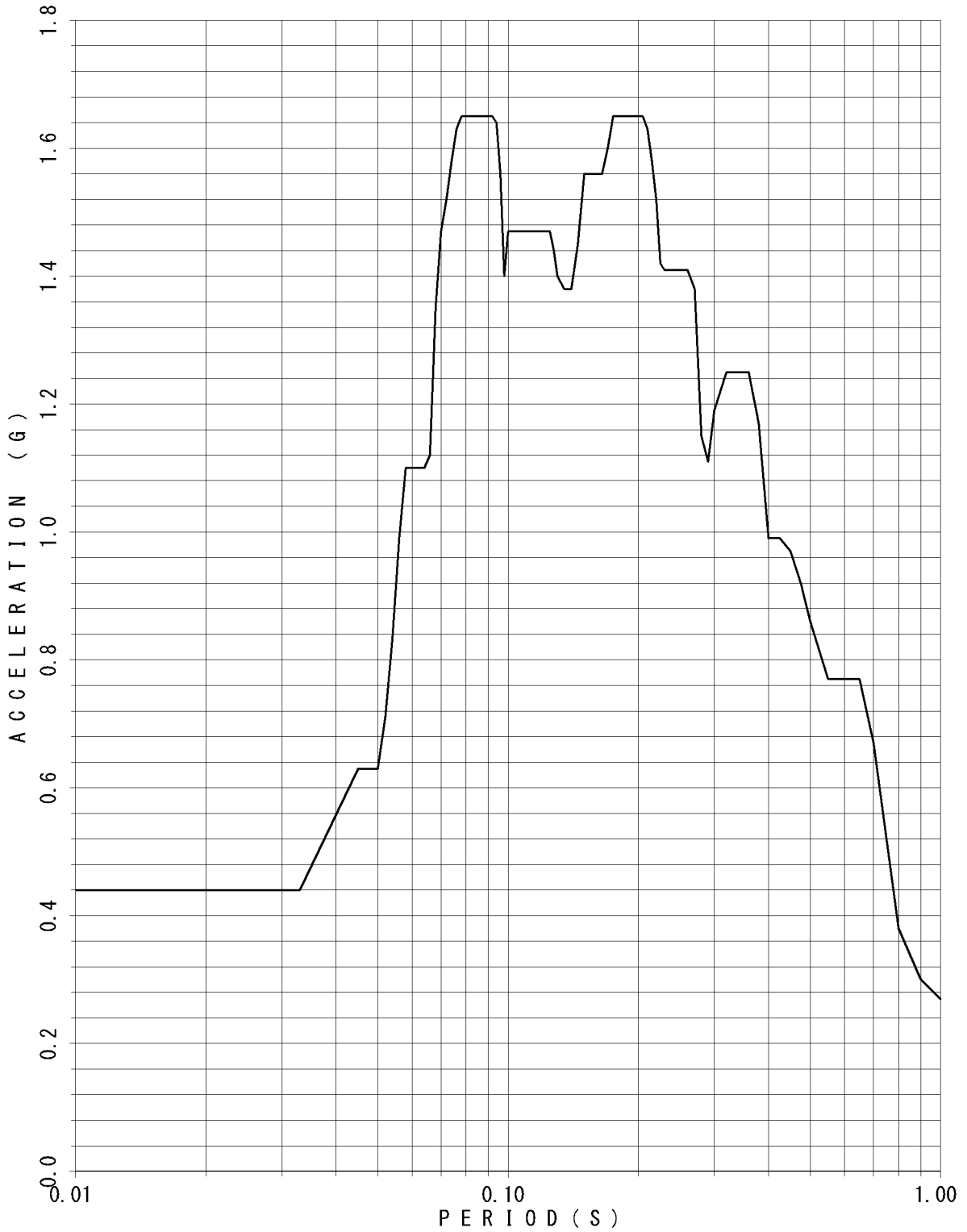

FLOOR RESPONSE SPECTRUM

UNIT NAME : KON-3/4
 WAVE NAME : Ss-16
 BUILDING NAME : TSC
 ELEVATION : EL14.40M #TSC2
 DAMPING : 4.0%

— v

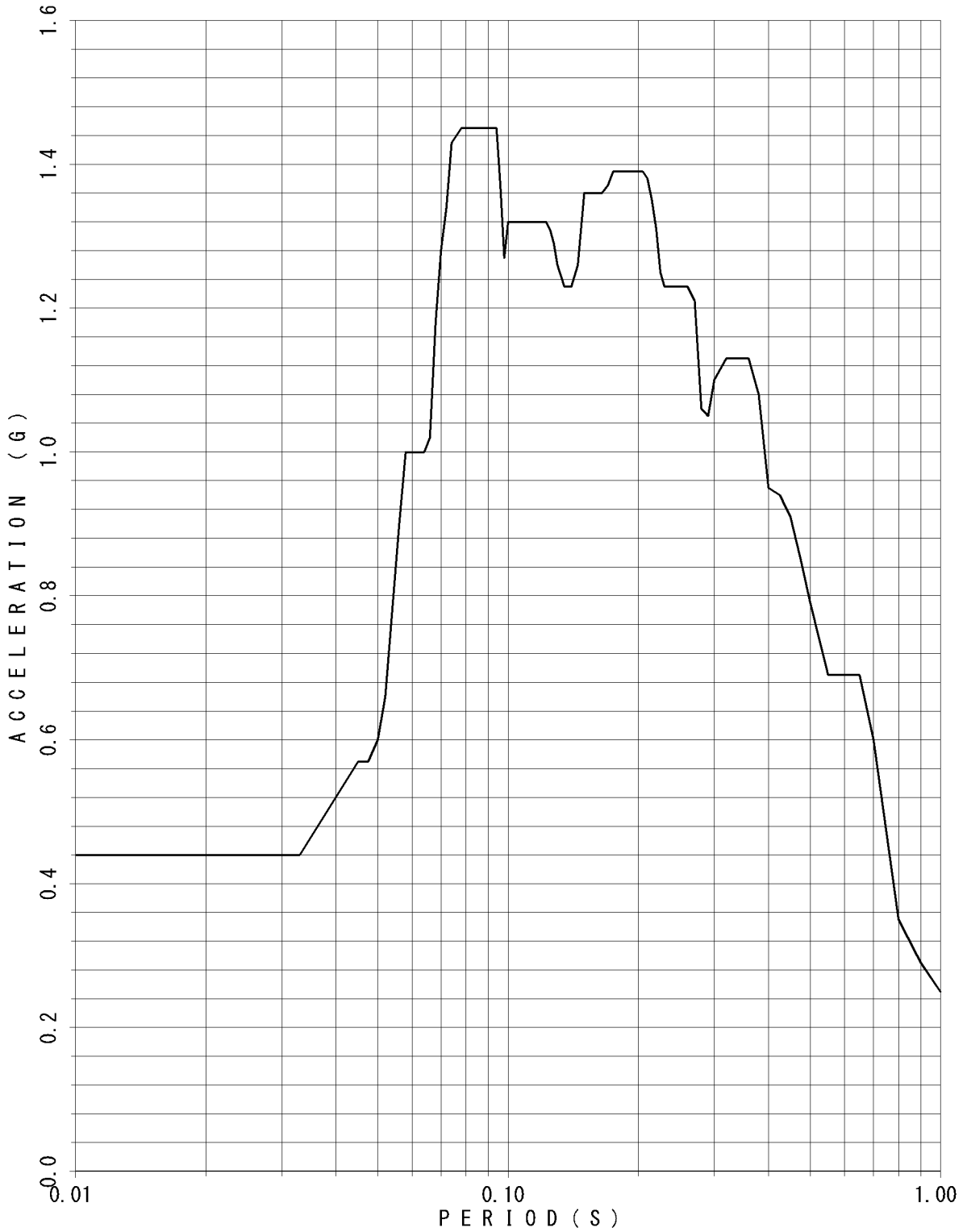

FLOOR RESPONSE SPECTRUM

UNIT NAME : KON-3/4
 WAVE NAME : Ss-16
 BUILDING NAME : TSC
 ELEVATION : EL14.40M #TSC2
 DAMPING : 5.0%

— v

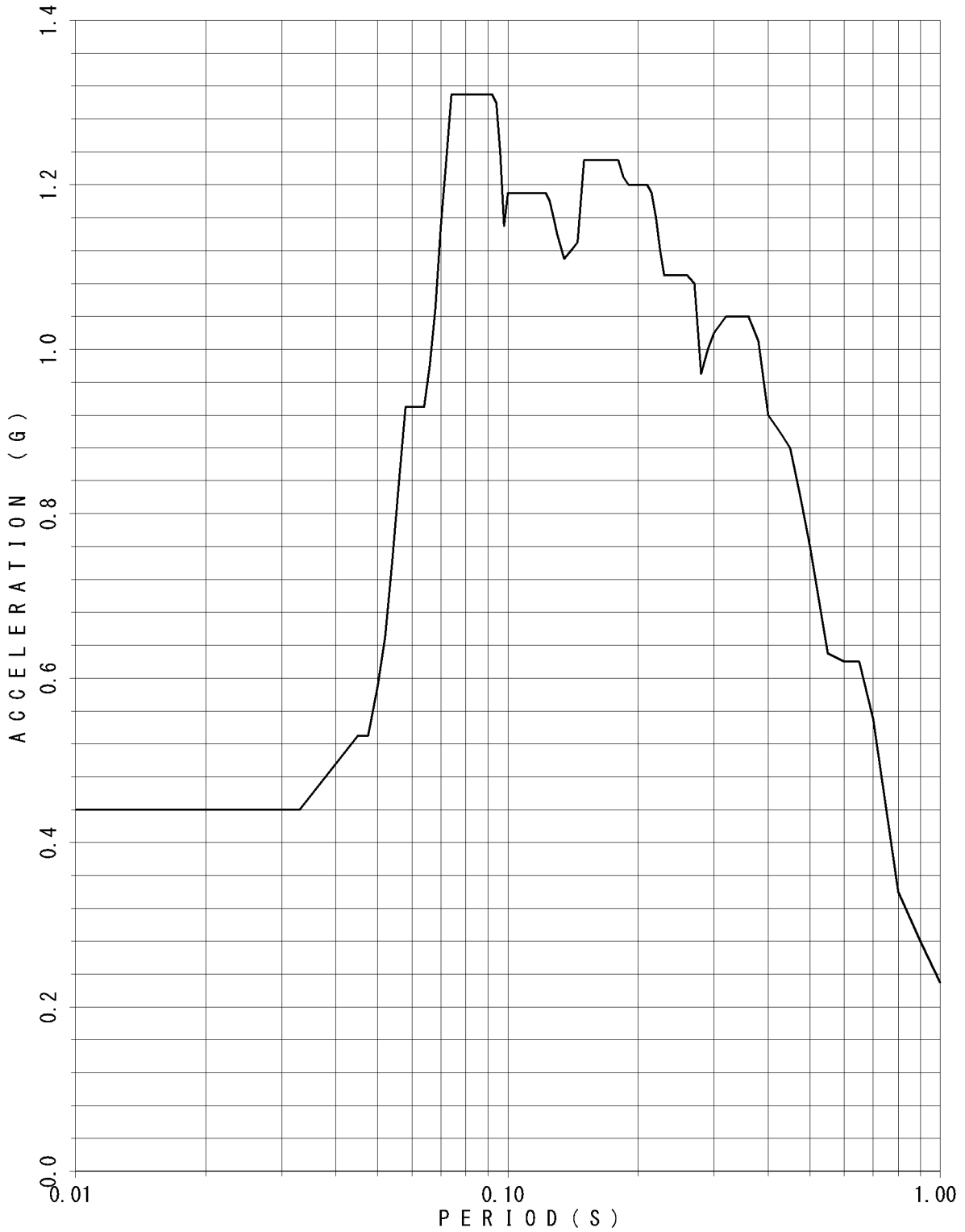

FLOOR RESPONSE SPECTRUM

UNIT NAME : KON-3/4
 WAVE NAME : Ss-16
 BUILDING NAME : TSC
 ELEVATION : EL8.55M #TSC4
 DAMPING : 0.5%

— V

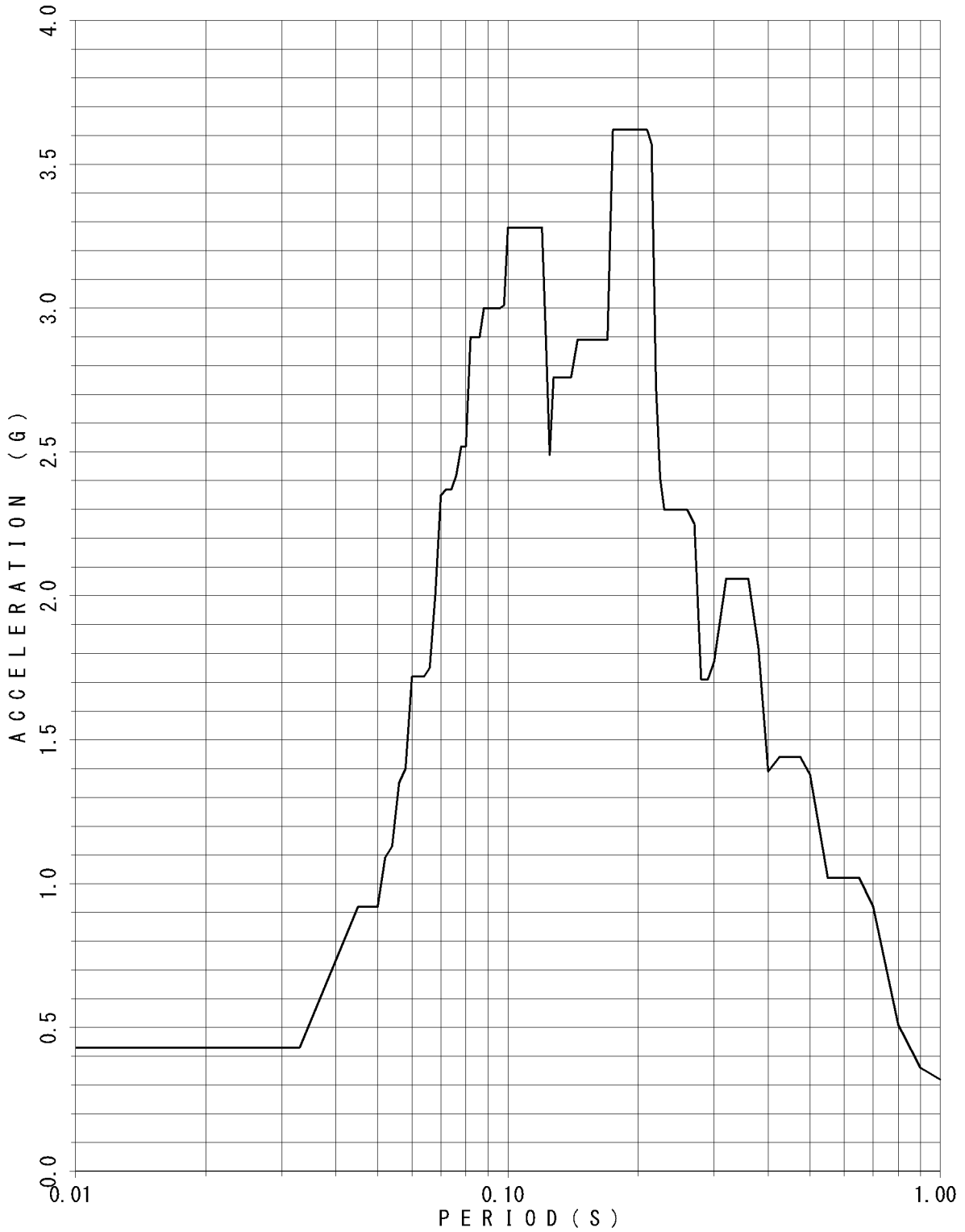

FLOOR RESPONSE SPECTRUM

UNIT NAME : KON-3/4
 WAVE NAME : Ss-16
 BUILDING NAME : TSC
 ELEVATION : EL8.55M #TSC4
 DAMPING : 1.0%

— v

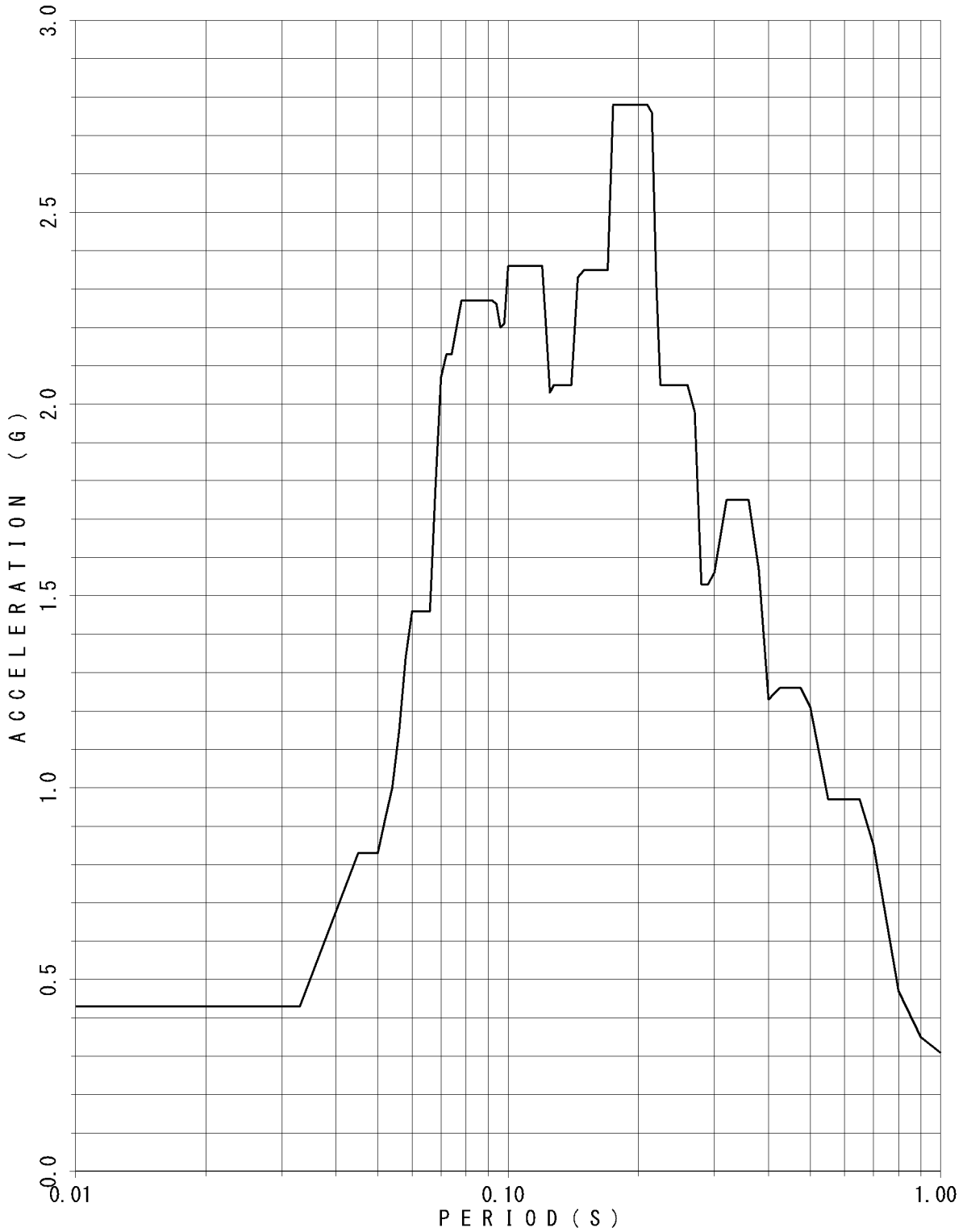

FLOOR RESPONSE SPECTRUM

UNIT NAME : KON-3/4
WAVE NAME : Ss-16
BUILDING NAME : TSC
ELEVATION : EL8.55M #TSC4
DAMPING : 1.5%

— V

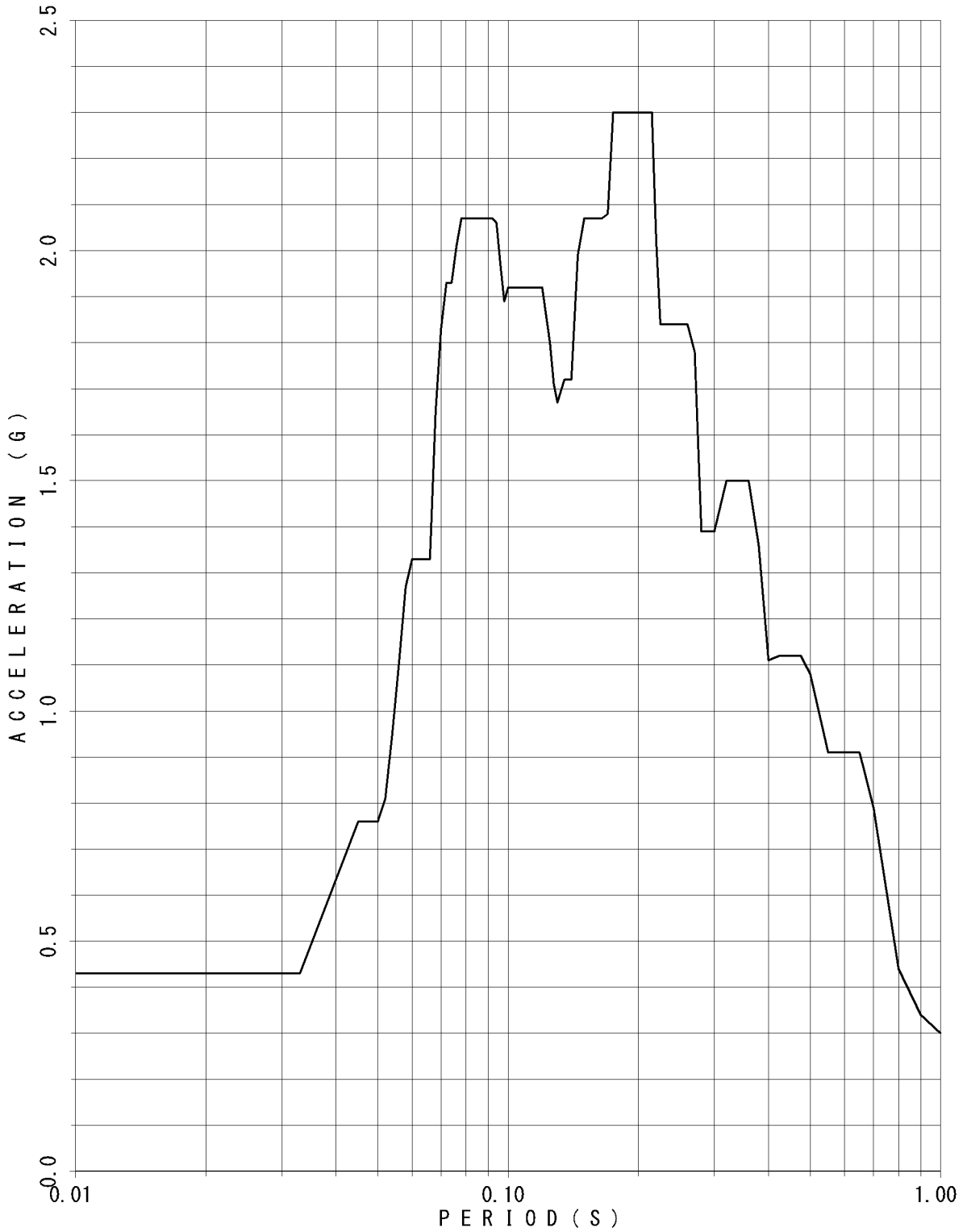

FLOOR RESPONSE SPECTRUM

UNIT NAME : KON-3/4
WAVE NAME : Ss-16
BUILDING NAME : TSC
ELEVATION : EL8.55M #TSC4
DAMPING : 2.0%

— V

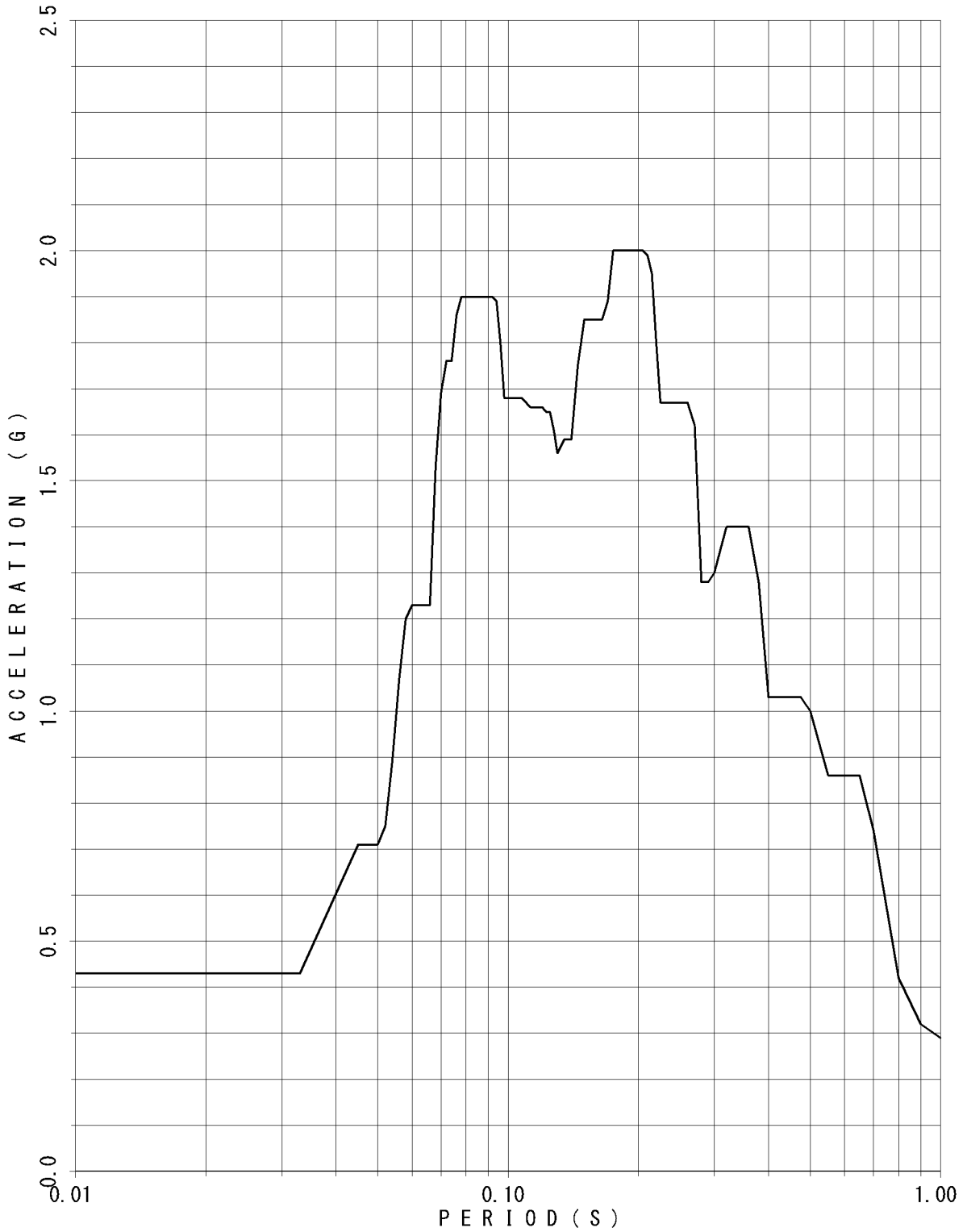

FLOOR RESPONSE SPECTRUM

UNIT NAME : KON-3/4
 WAVE NAME : Ss-16
 BUILDING NAME : TSC
 ELEVATION : EL8.55M #TSC4
 DAMPING : 2.5%

— v

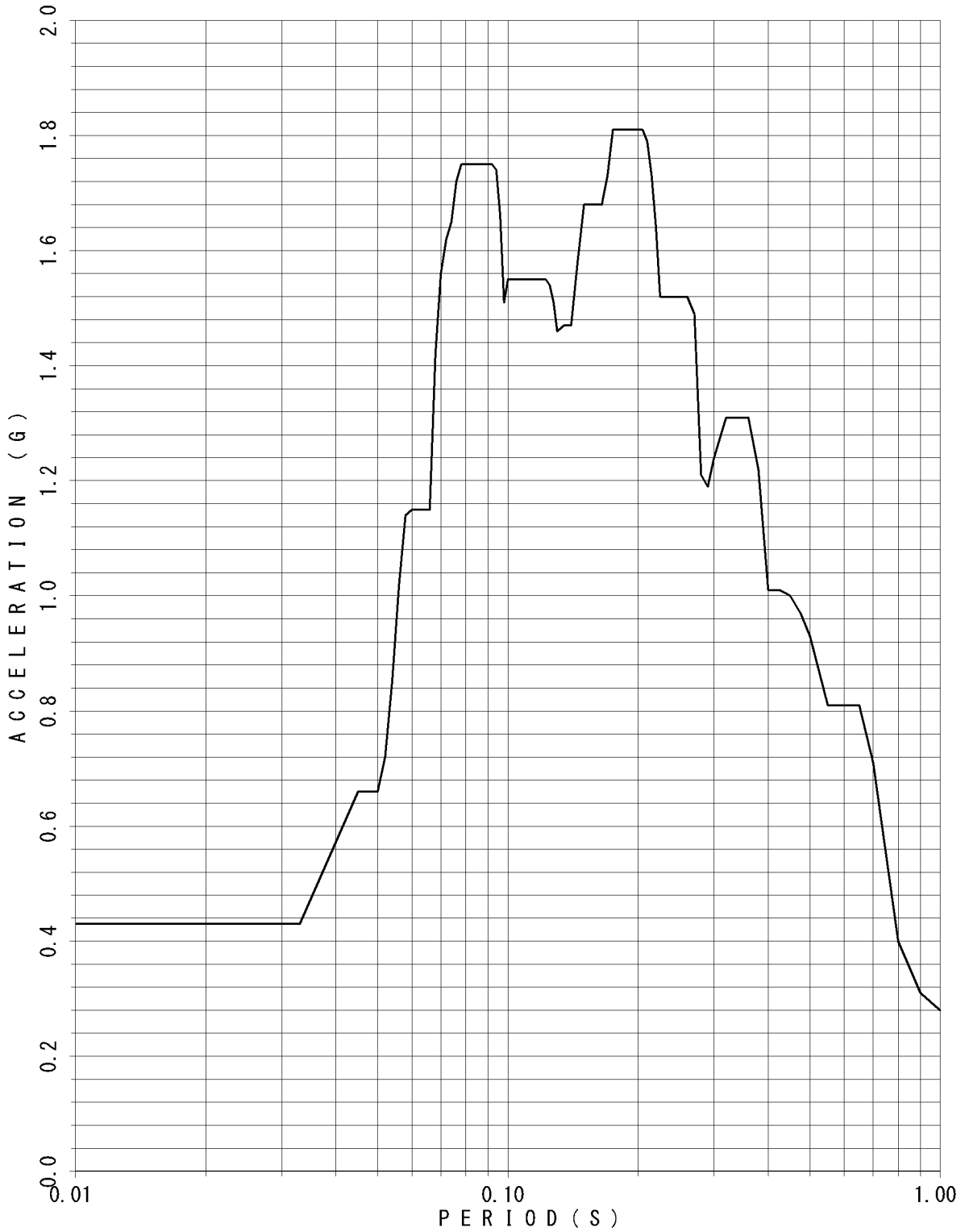

FLOOR RESPONSE SPECTRUM

UNIT NAME : KON-3/4
WAVE NAME : Ss-16
BUILDING NAME : TSC
ELEVATION : EL8.55M #TSC4
DAMPING : 3.0%

— V

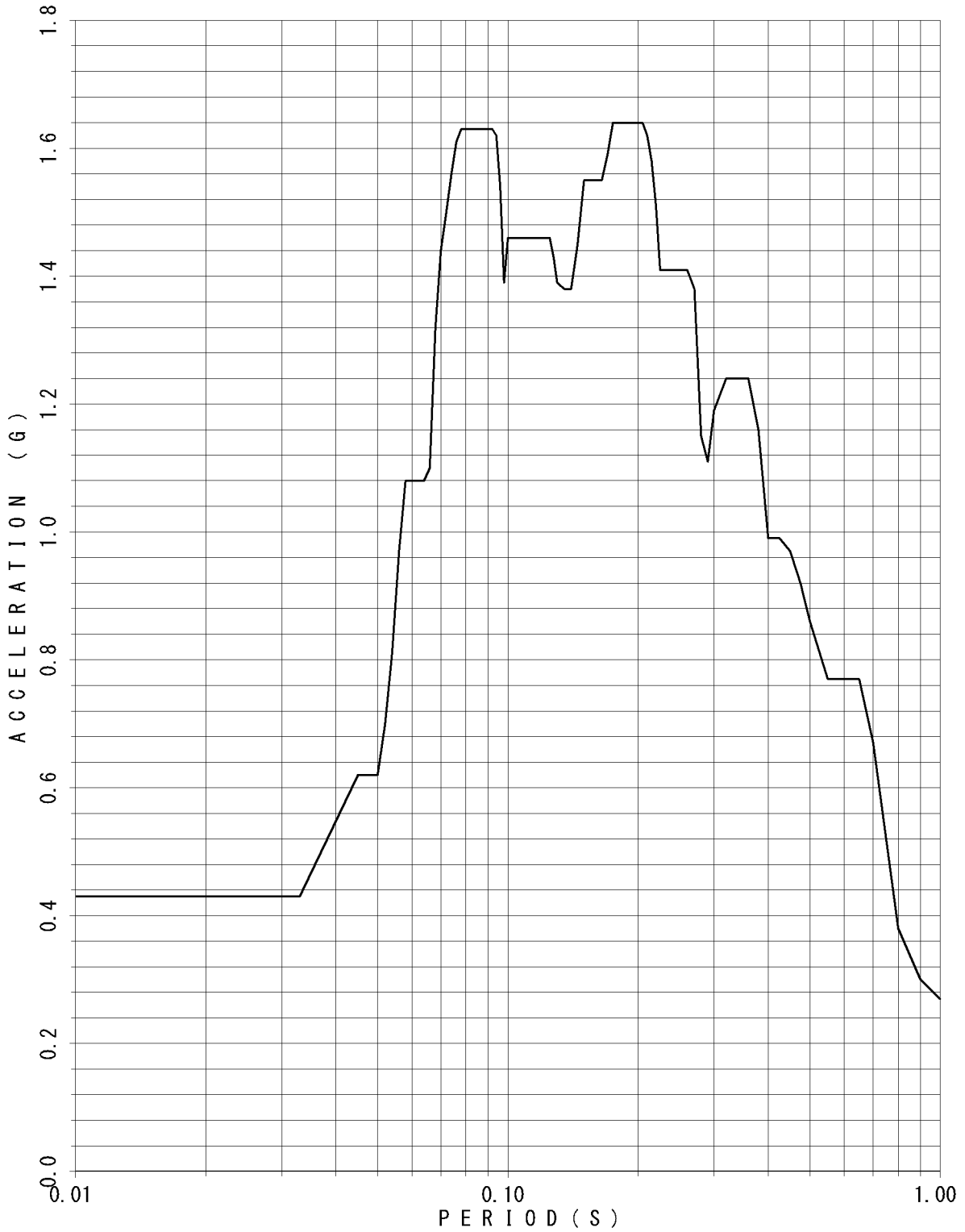

FLOOR RESPONSE SPECTRUM

UNIT NAME : KON-3/4
 WAVE NAME : Ss-16
 BUILDING NAME : TSC
 ELEVATION : EL8.55M #TSC4
 DAMPING : 4.0%

— v

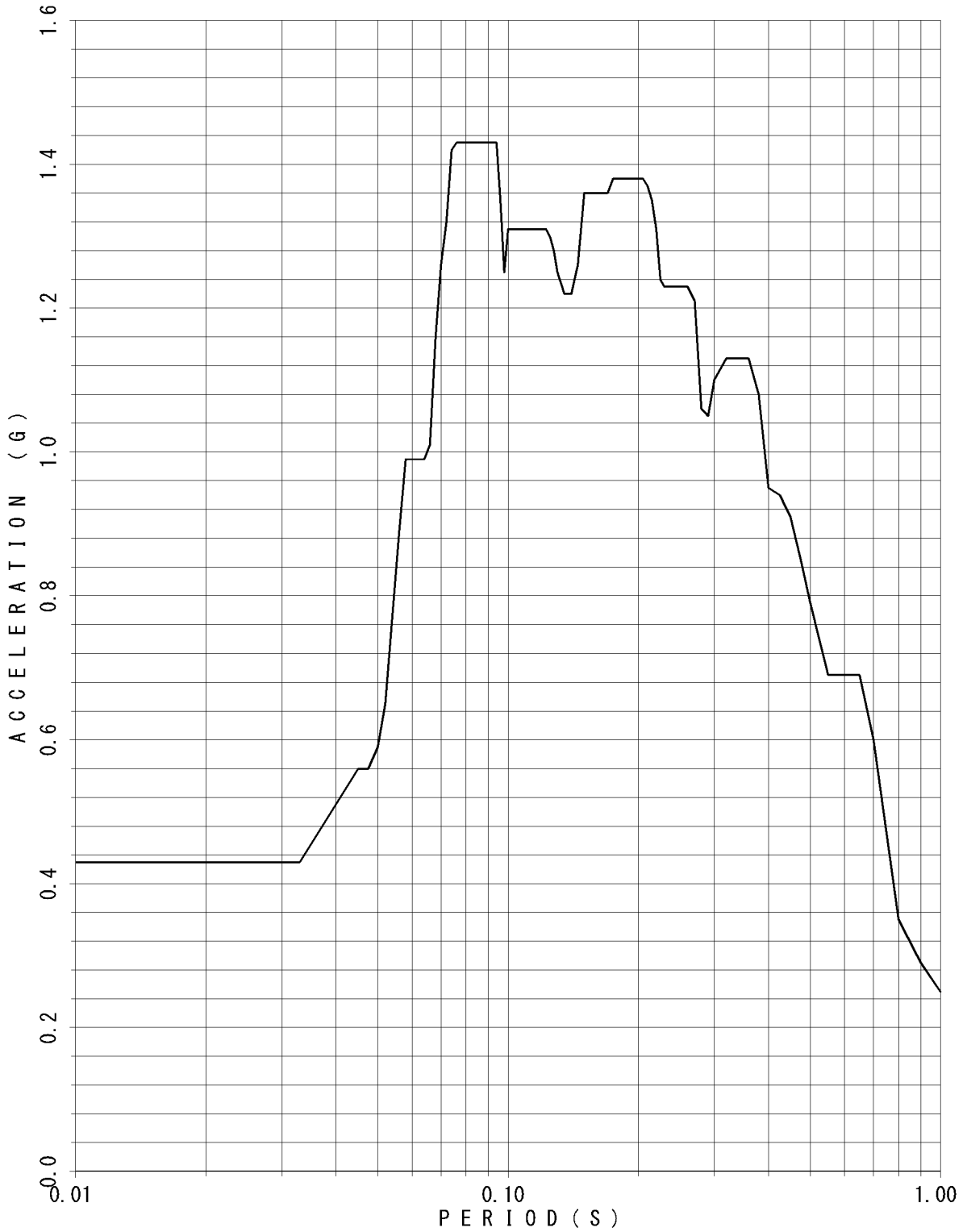

FLOOR RESPONSE SPECTRUM

UNIT NAME : KON-3/4
WAVE NAME : Ss-16
BUILDING NAME : TSC
ELEVATION : EL8.55M #TSC4
DAMPING : 5.0%

— V

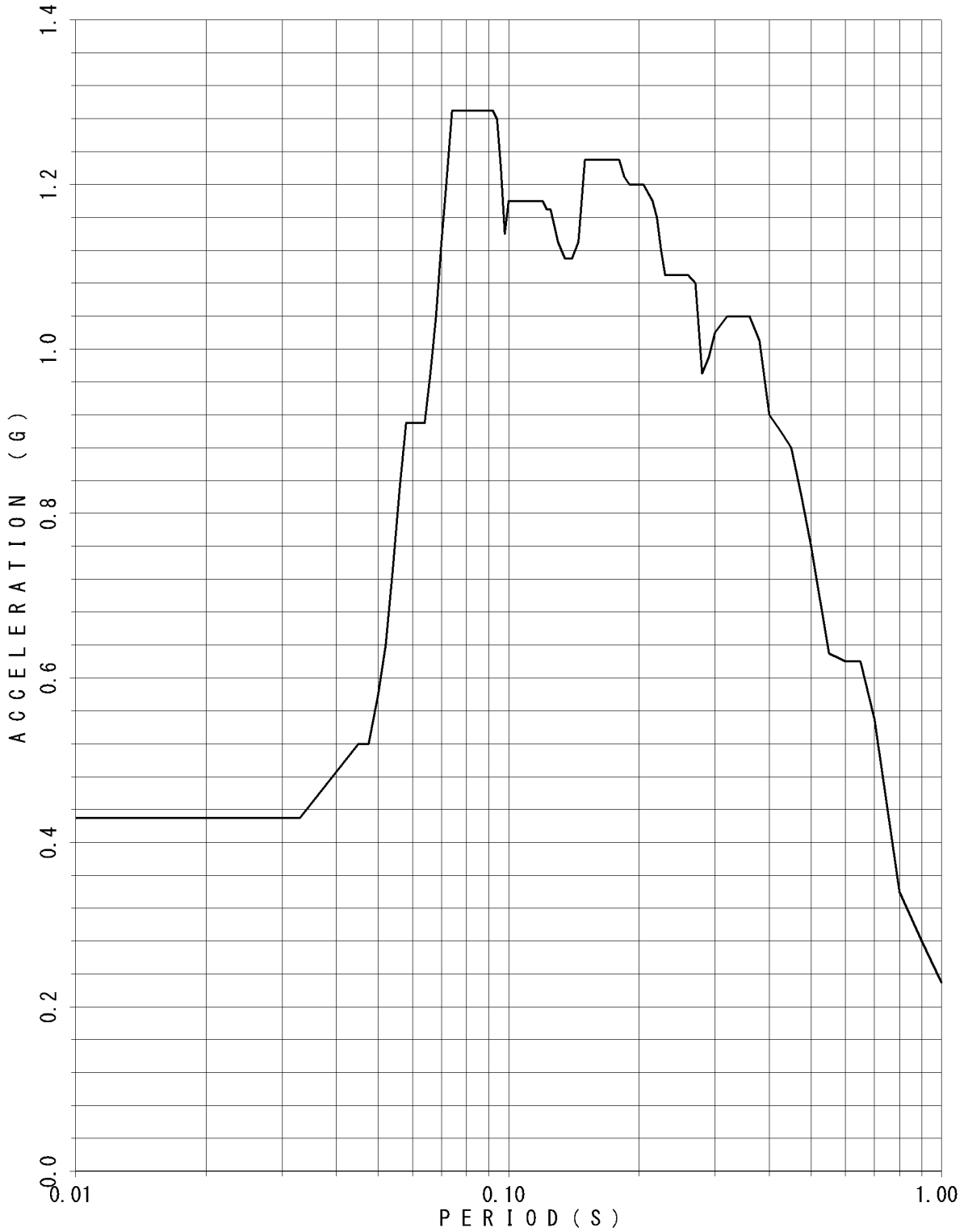

FLOOR RESPONSE SPECTRUM

UNIT NAME : KON-3/4
WAVE NAME : Ss-17
BUILDING NAME : TSC
ELEVATION : EL18.95M #TSC1
DAMPING : 0.5%

— V

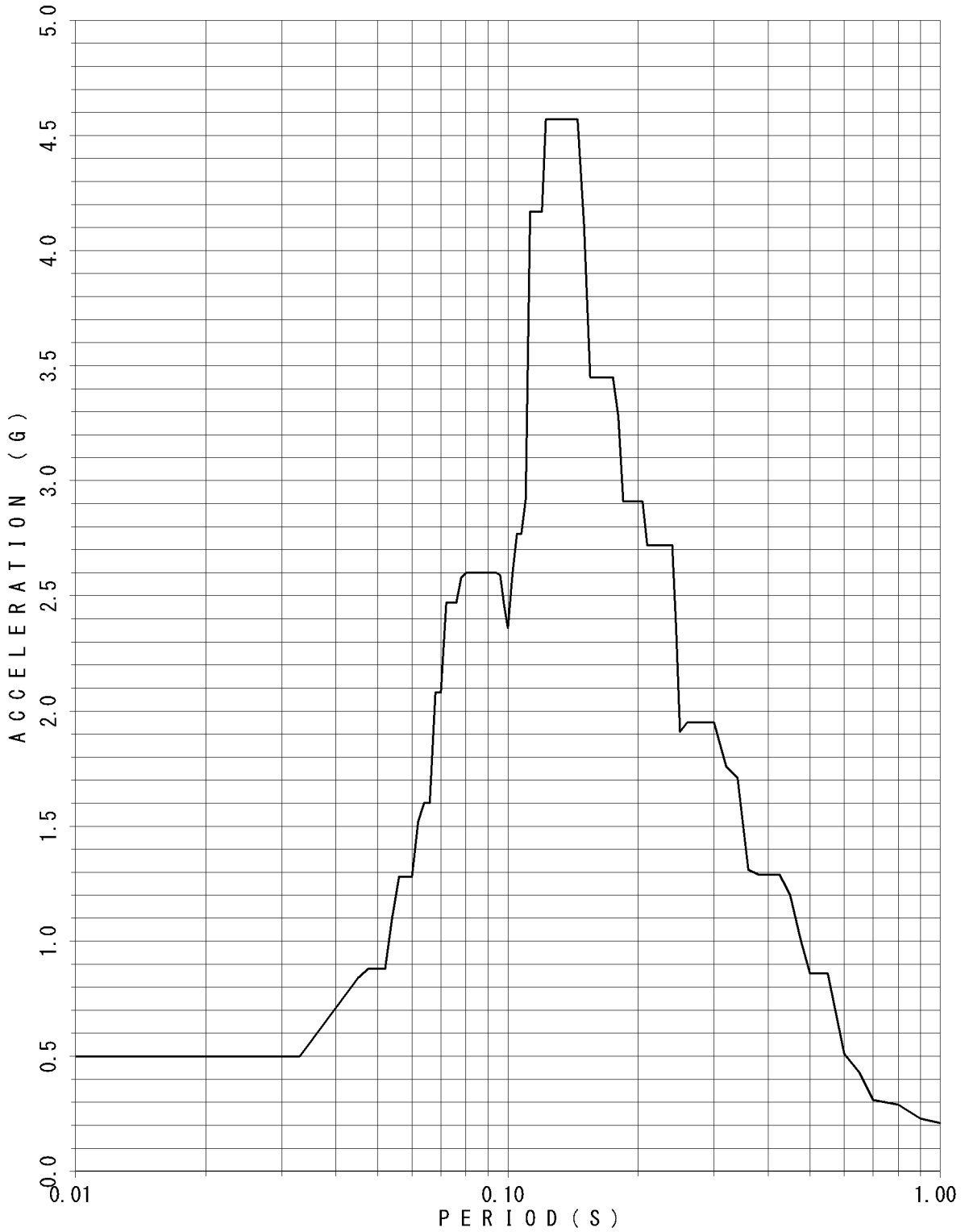

FLOOR RESPONSE SPECTRUM

UNIT NAME : KON-3/4
WAVE NAME : Ss-17
BUILDING NAME : TSC
ELEVATION : EL18.95M #TSC1
DAMPING : 1.0%

— V

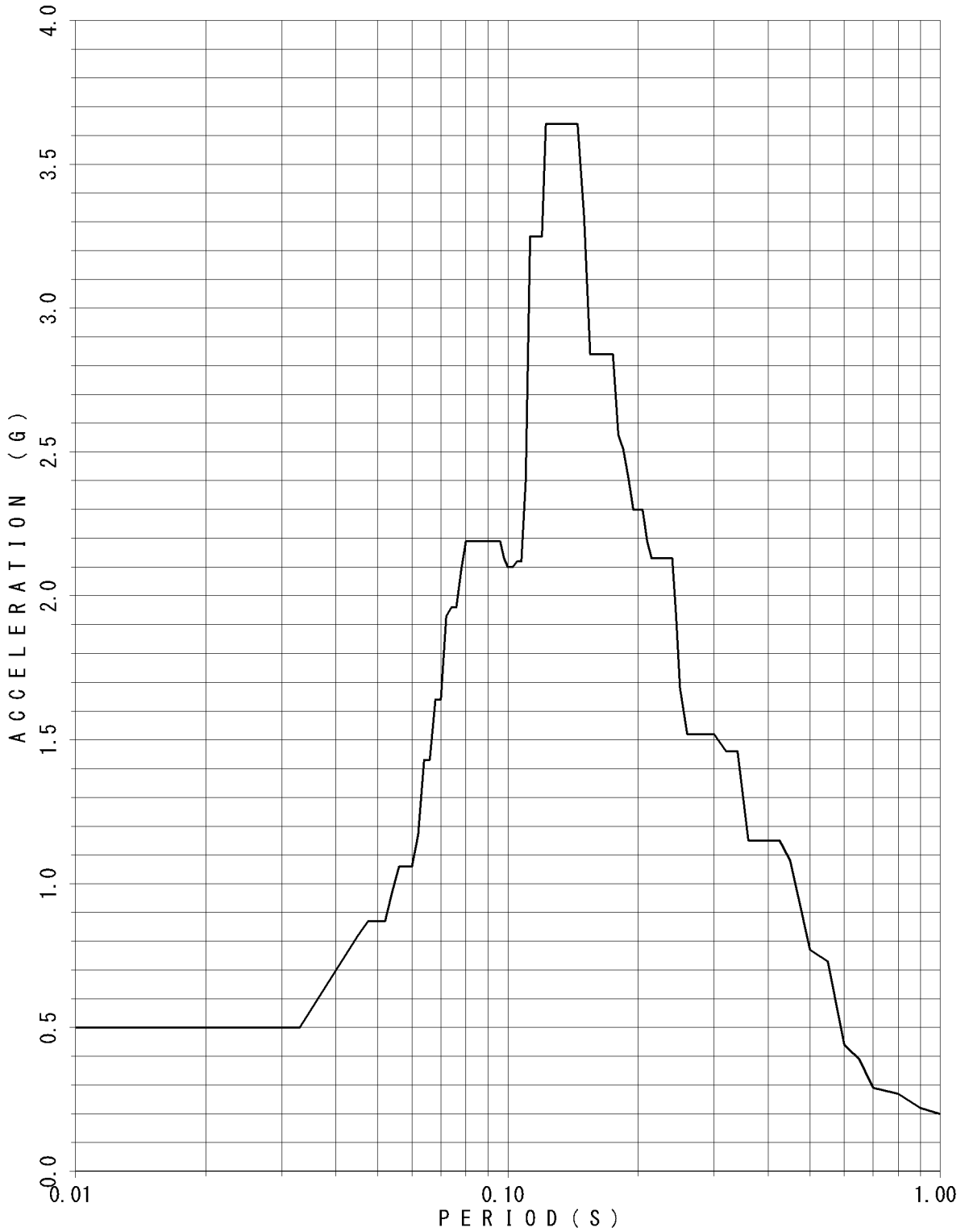

FLOOR RESPONSE SPECTRUM

UNIT NAME : KON-3/4
 WAVE NAME : Ss-17
 BUILDING NAME : TSC
 ELEVATION : EL18.95M #TSC1
 DAMPING : 1.5%

— V

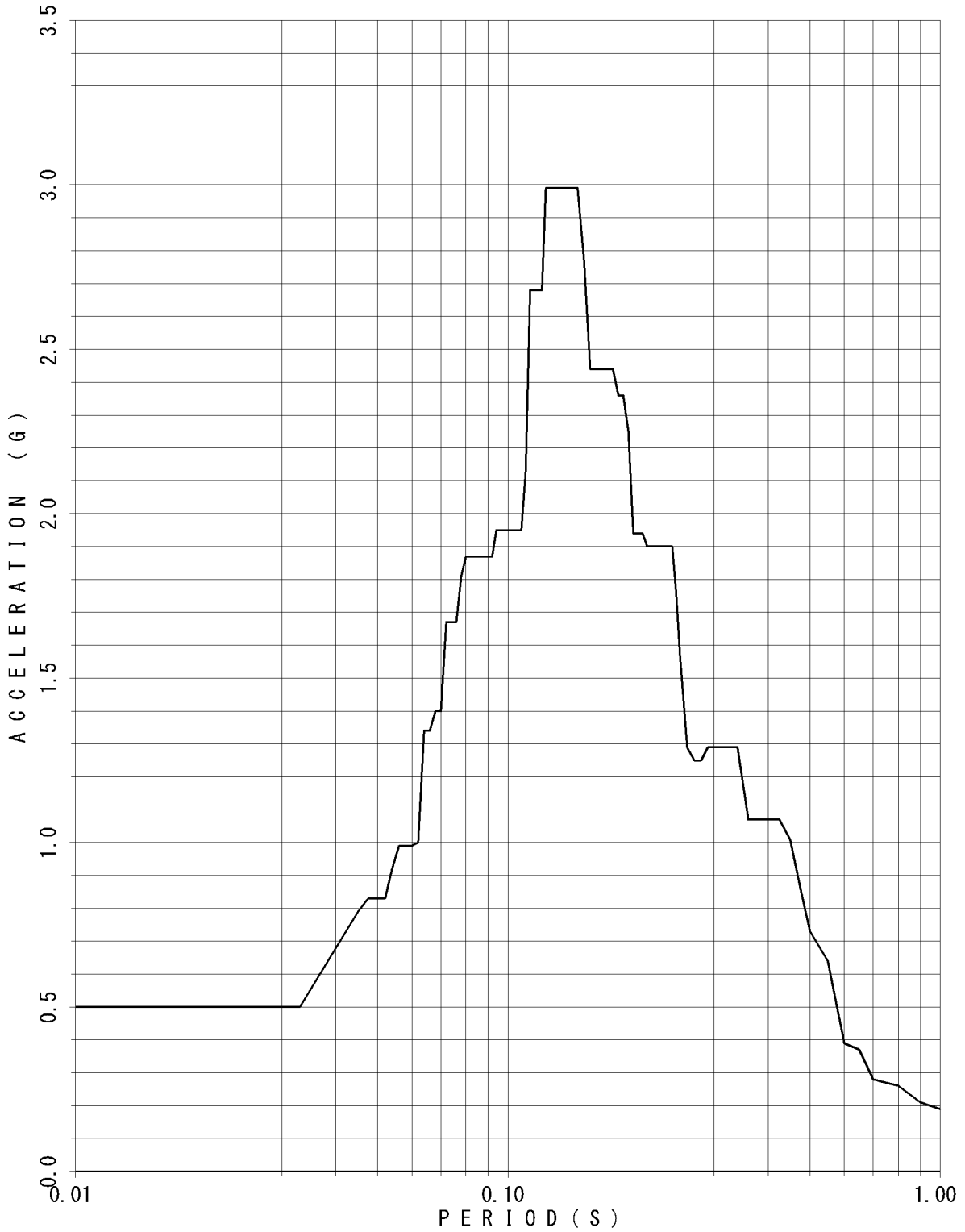

FLOOR RESPONSE SPECTRUM

UNIT NAME : KON-3/4
 WAVE NAME : Ss-17
 BUILDING NAME : TSC
 ELEVATION : EL18.95M #TSC1
 DAMPING : 2.0%

— V

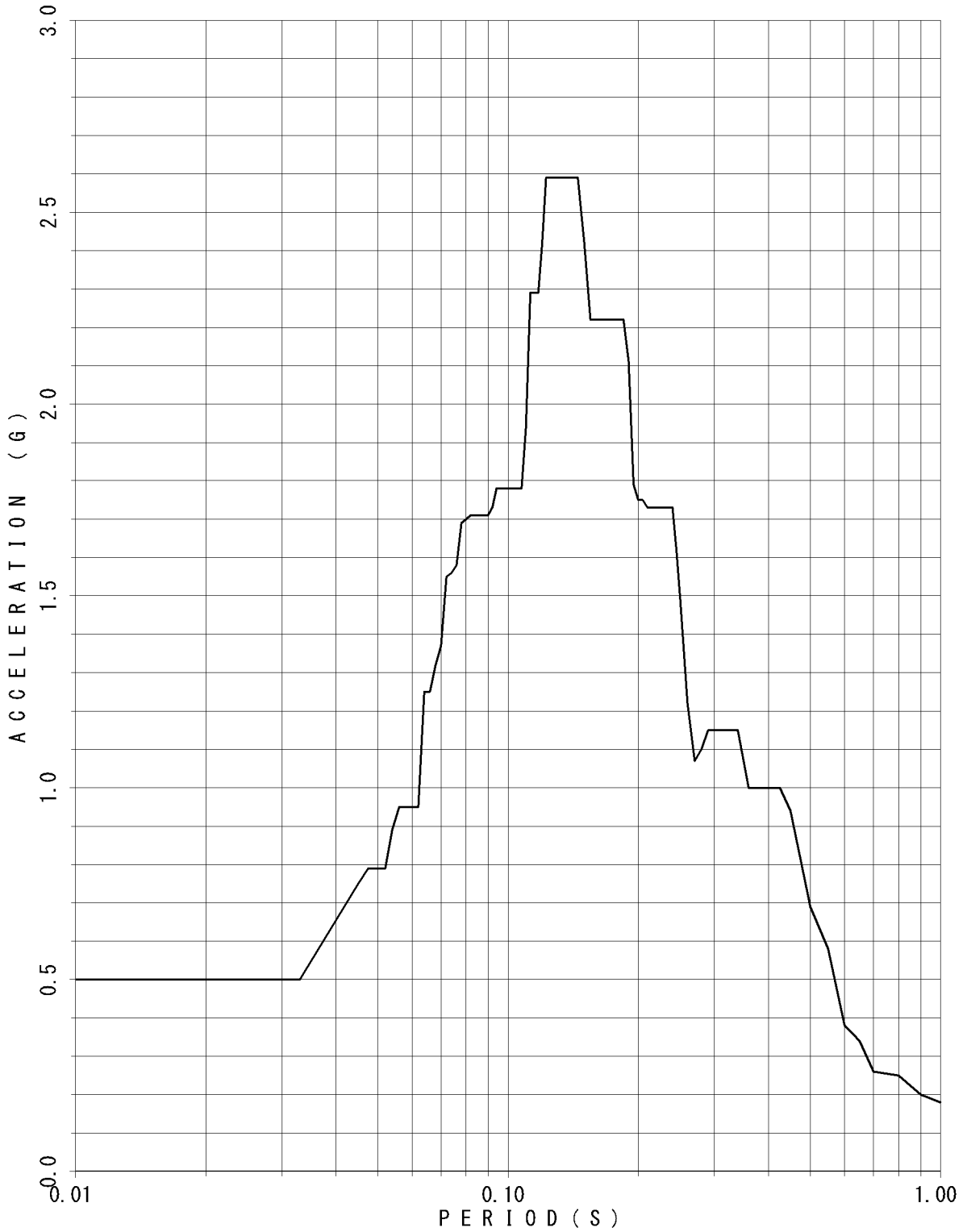

FLOOR RESPONSE SPECTRUM

UNIT NAME : KON-3/4
 WAVE NAME : Ss-17
 BUILDING NAME : TSC
 ELEVATION : EL18.95M #TSC1
 DAMPING : 2.5%

— V

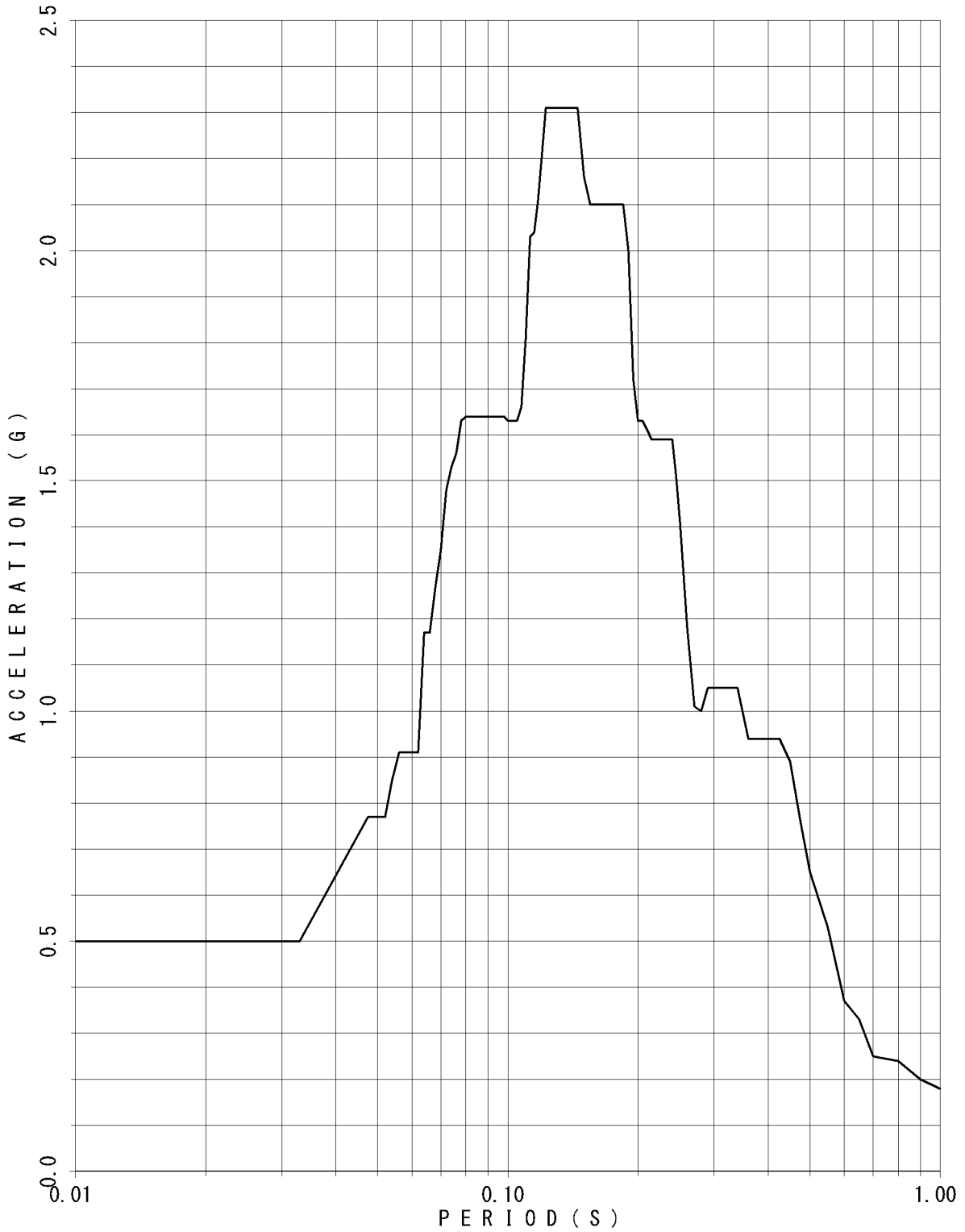

FLOOR RESPONSE SPECTRUM

UNIT NAME : KON-3/4
WAVE NAME : Ss-17
BUILDING NAME : TSC
ELEVATION : EL18.95M #TSC1
DAMPING : 3.0%

— V

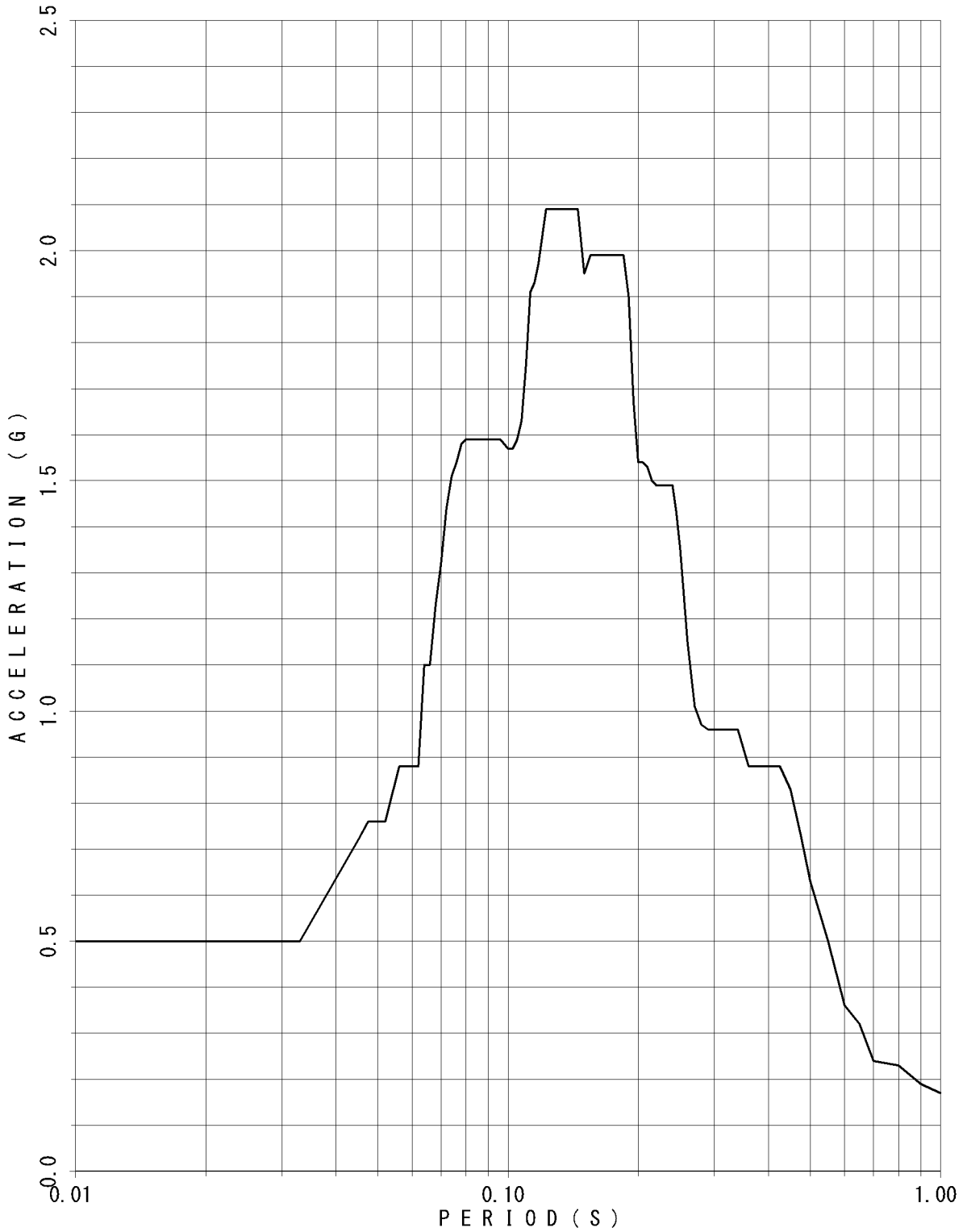

FLOOR RESPONSE SPECTRUM

UNIT NAME : KON-3/4
 WAVE NAME : Ss-17
 BUILDING NAME : TSC
 ELEVATION : EL18.95M #TSC1
 DAMPING : 4.0%

— V

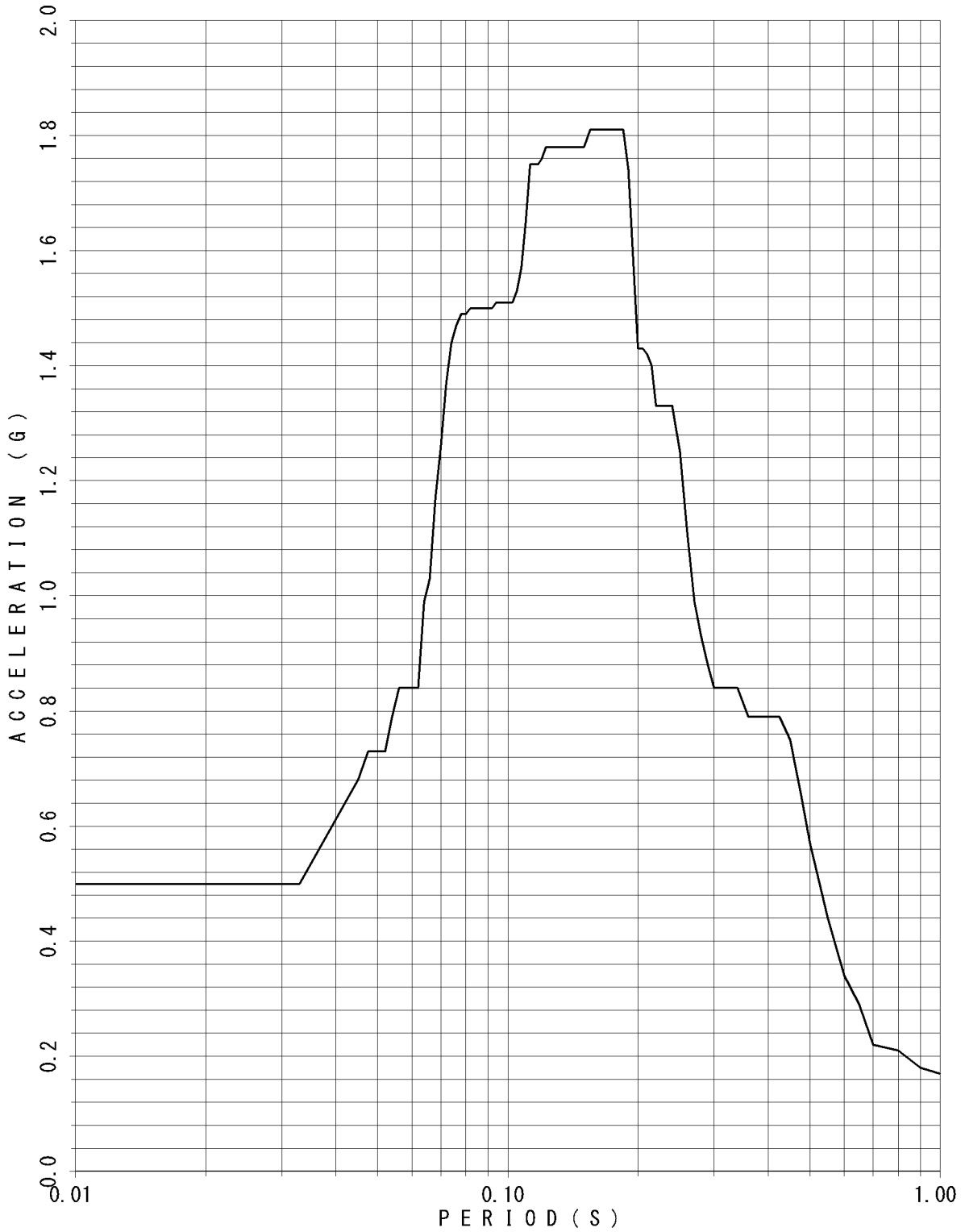

FLOOR RESPONSE SPECTRUM

UNIT NAME : KON-3/4
 WAVE NAME : Ss-17
 BUILDING NAME : TSC
 ELEVATION : EL18.95M #TSC1
 DAMPING : 5.0%

— V

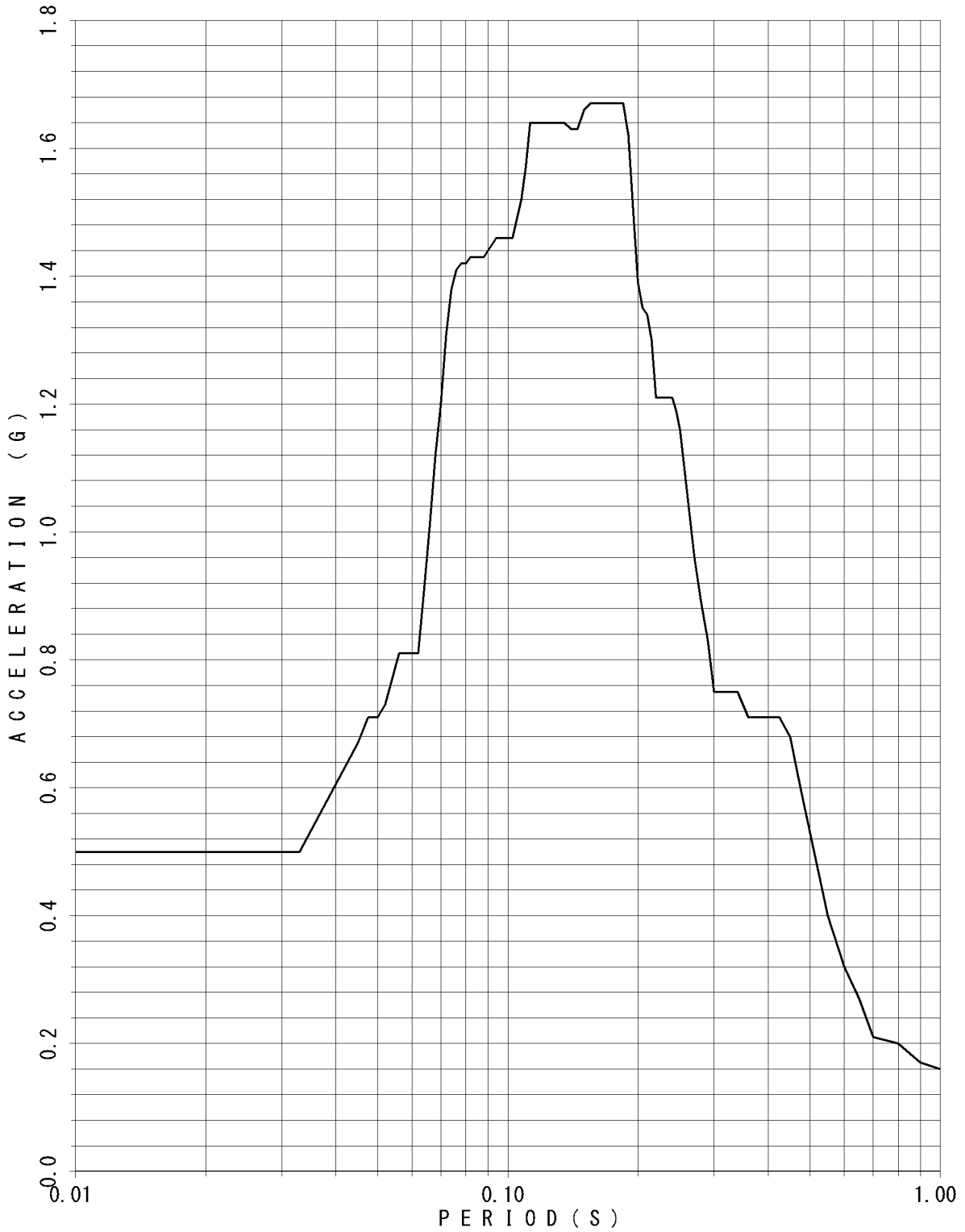

FLOOR RESPONSE SPECTRUM

UNIT NAME : KON-3/4
 WAVE NAME : Ss-17
 BUILDING NAME : TSC
 ELEVATION : EL14.40M #TSC2
 DAMPING : 0.5%

— V

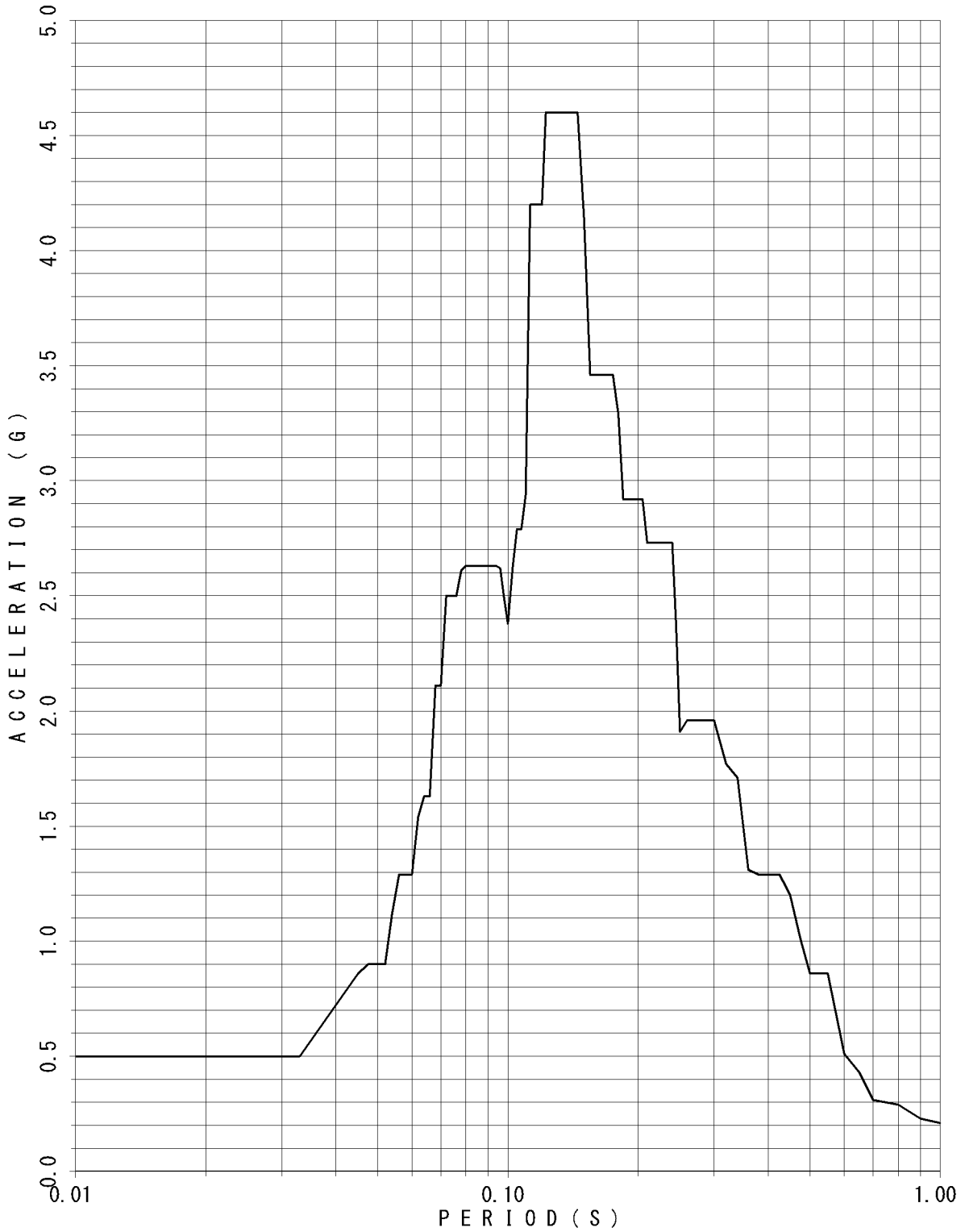

FLOOR RESPONSE SPECTRUM

UNIT NAME : KON-3/4
WAVE NAME : Ss-17
BUILDING NAME : TSC
ELEVATION : EL14.40M #TSC2
DAMPING : 1.0%

— V

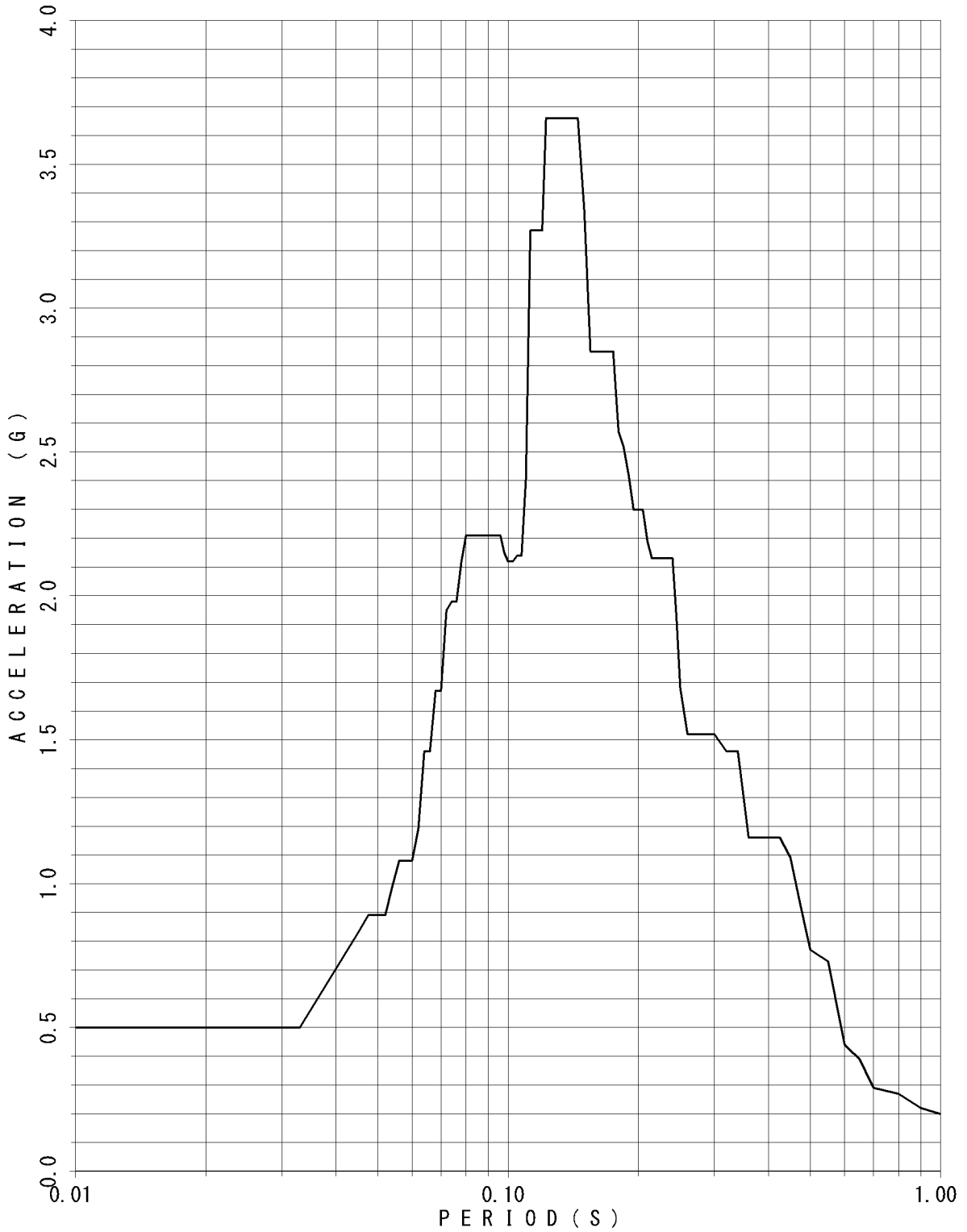

FLOOR RESPONSE SPECTRUM

UNIT NAME : KON-3/4
 WAVE NAME : Ss-17
 BUILDING NAME : TSC
 ELEVATION : EL14.40M #TSC2
 DAMPING : 1.5%

— V

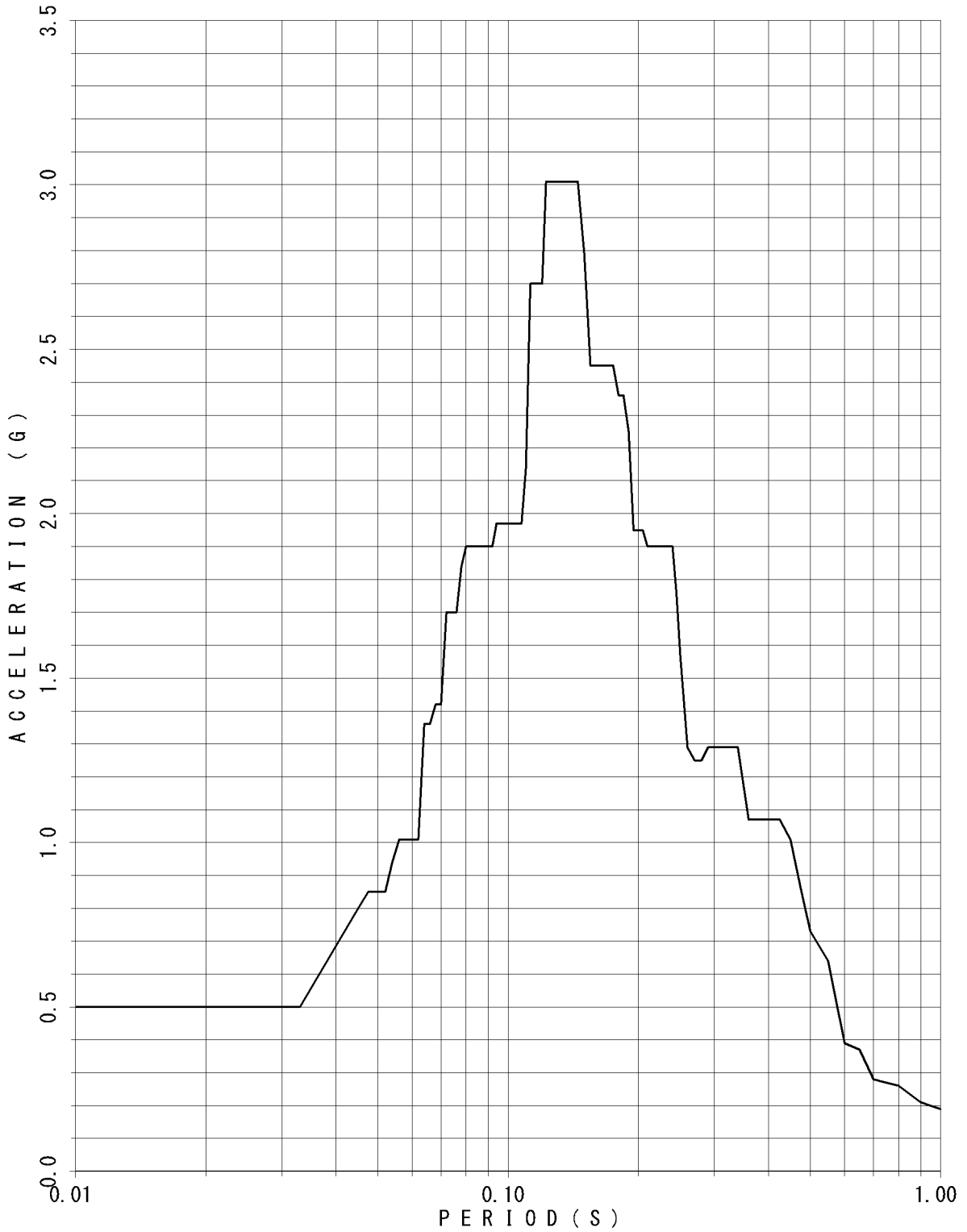

FLOOR RESPONSE SPECTRUM

UNIT NAME : KON-3/4
 WAVE NAME : Ss-17
 BUILDING NAME : TSC
 ELEVATION : EL14.40M #TSC2
 DAMPING : 2.0%

— V

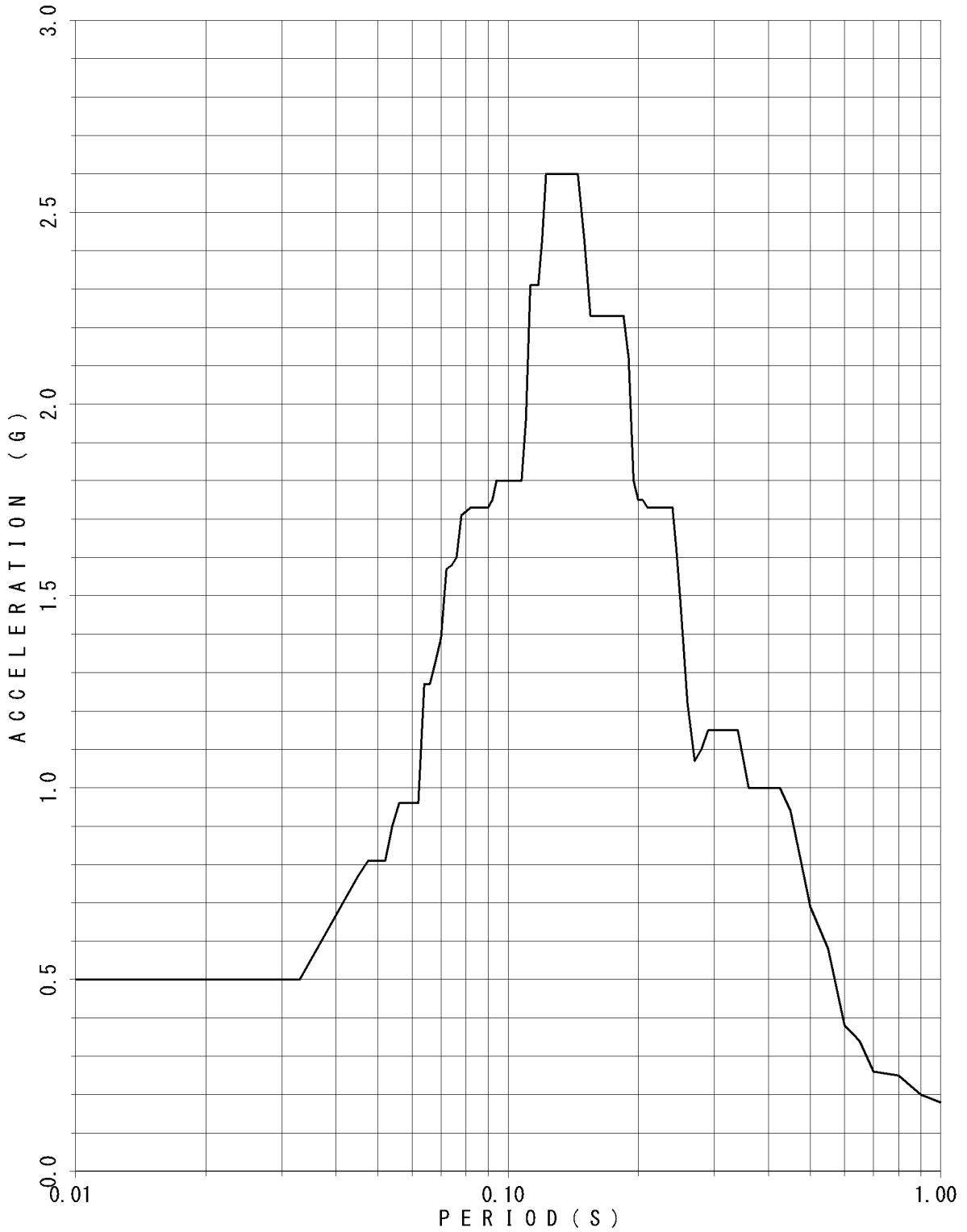

FLOOR RESPONSE SPECTRUM

UNIT NAME : KON-3/4
 WAVE NAME : Ss-17
 BUILDING NAME : TSC
 ELEVATION : EL14.40M #TSC2
 DAMPING : 2.5%

— V

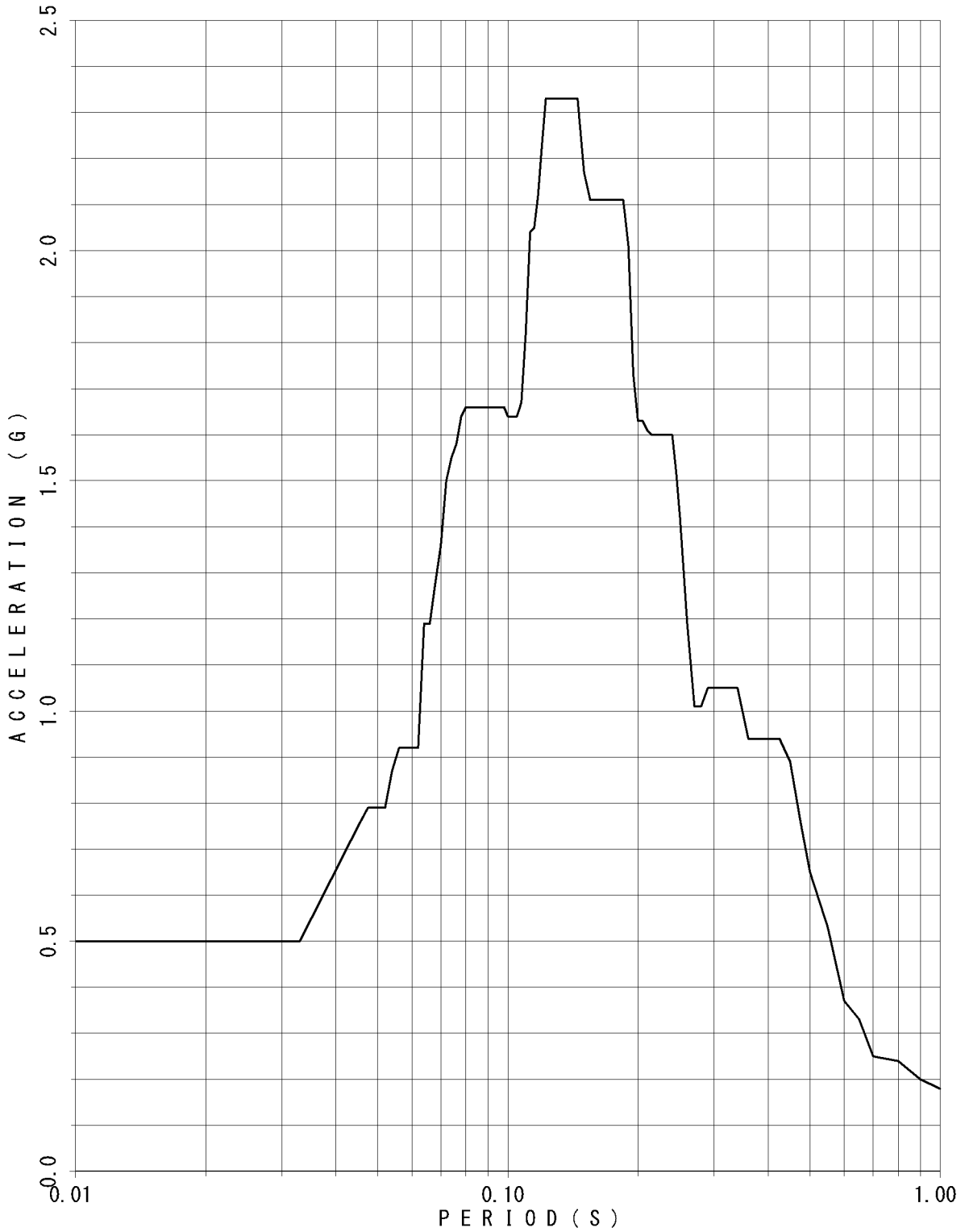

FLOOR RESPONSE SPECTRUM

UNIT NAME : KON-3/4
WAVE NAME : Ss-17
BUILDING NAME : TSC
ELEVATION : EL14.40M #TSC2
DAMPING : 3.0%

— V

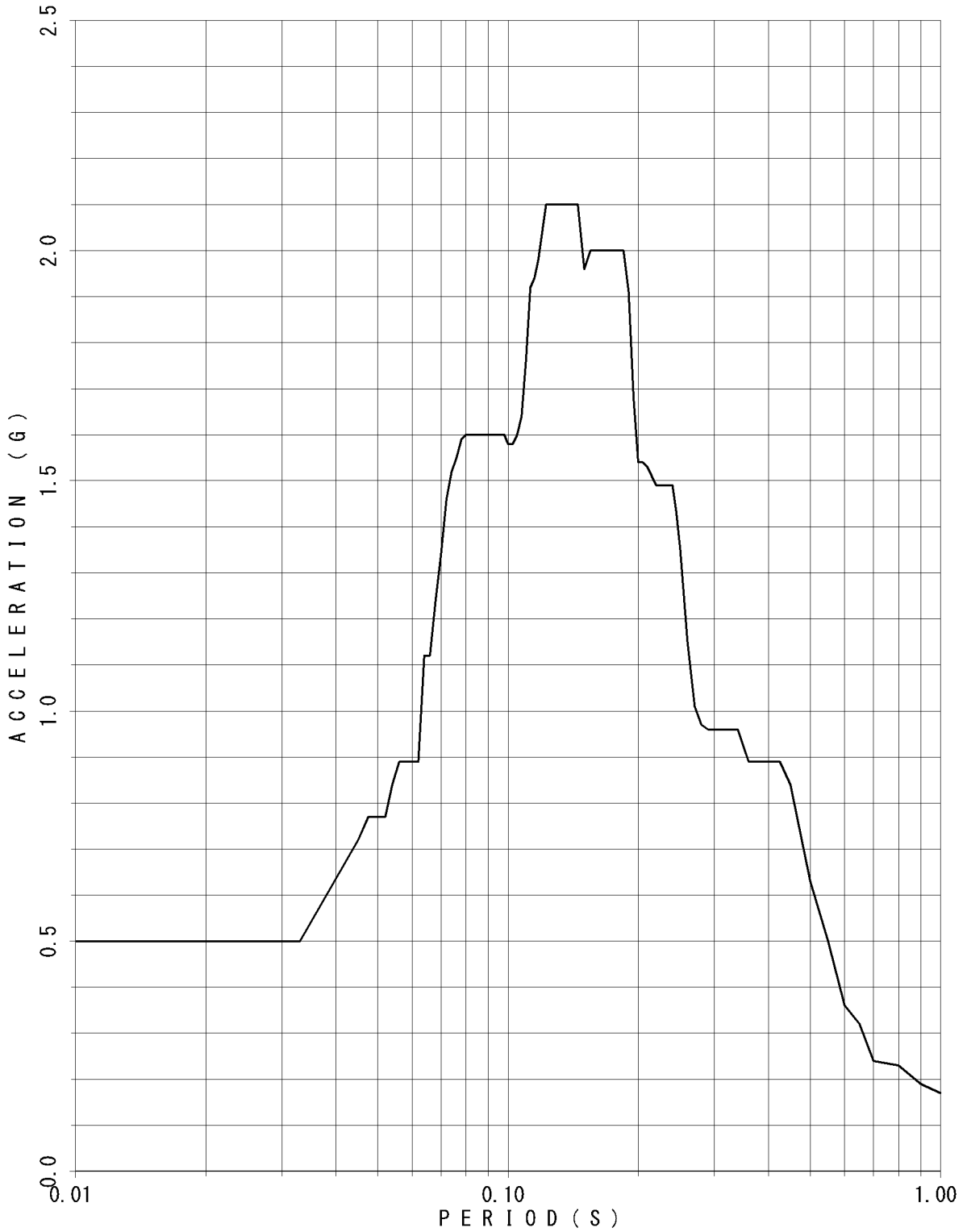

FLOOR RESPONSE SPECTRUM

UNIT NAME : KON-3/4
 WAVE NAME : Ss-17
 BUILDING NAME : TSC
 ELEVATION : EL14.40M #TSC2
 DAMPING : 4.0%

— V

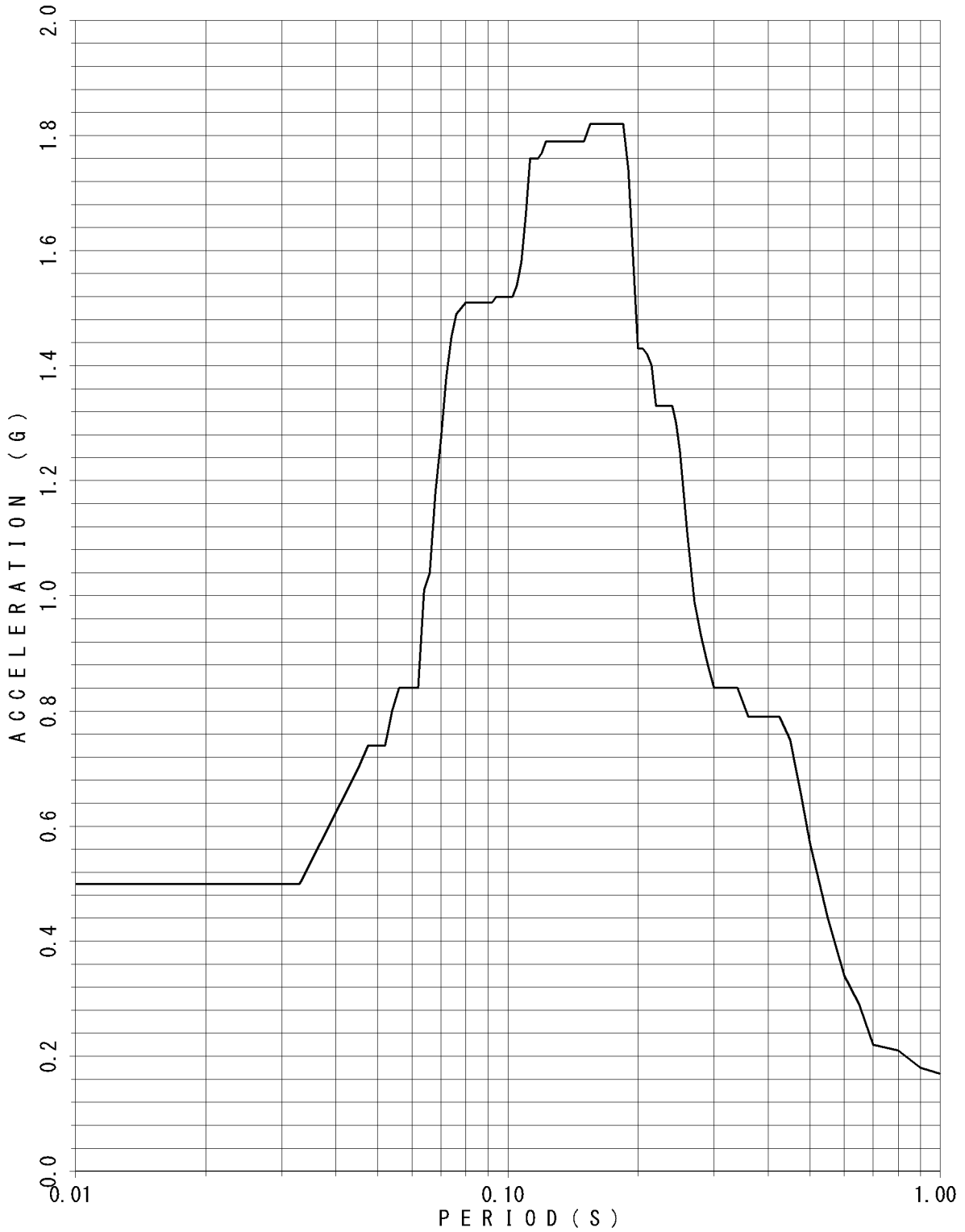

FLOOR RESPONSE SPECTRUM

UNIT NAME : KON-3/4
 WAVE NAME : Ss-17
 BUILDING NAME : TSC
 ELEVATION : EL14.40M #TSC2
 DAMPING : 5.0%

— v

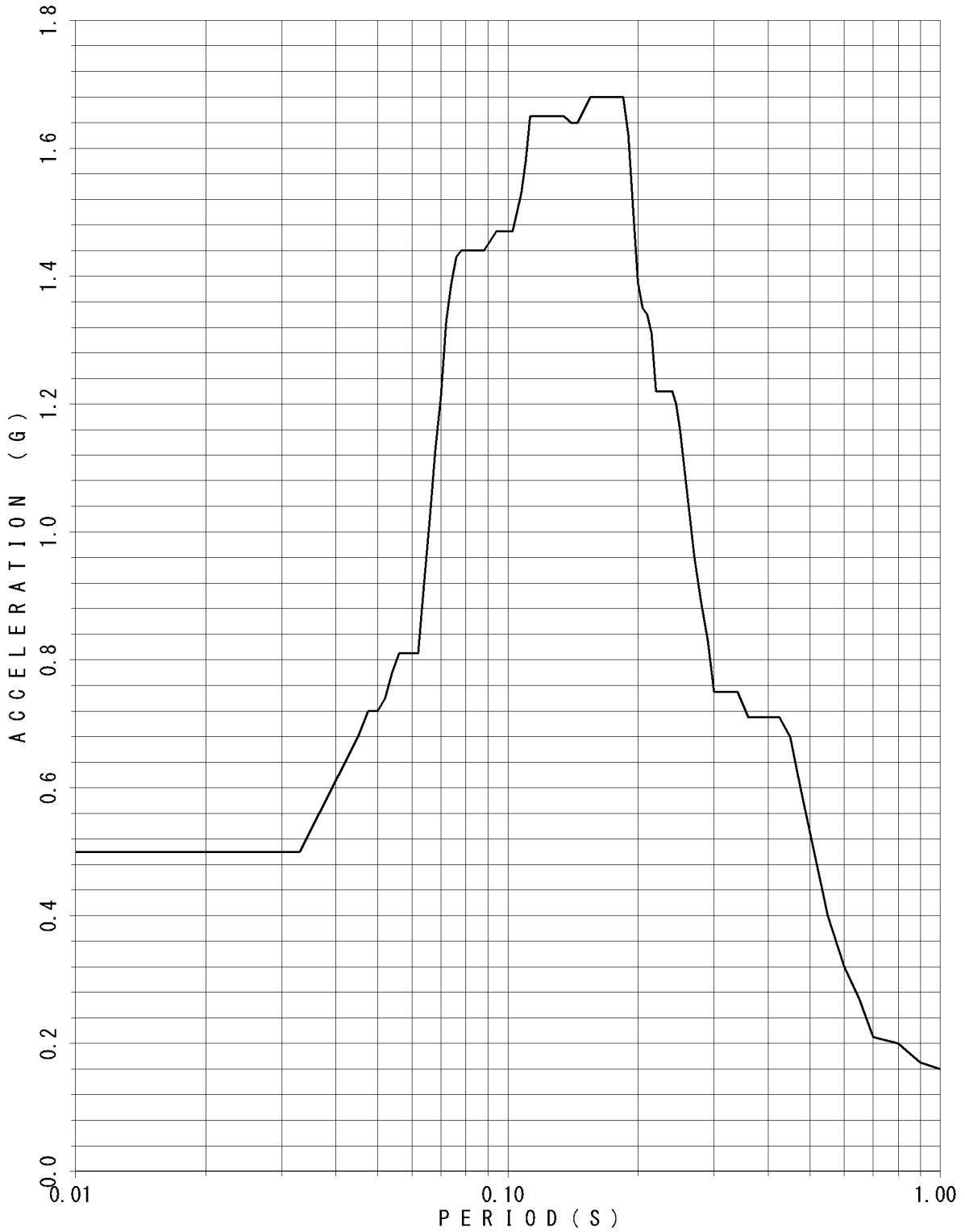

FLOOR RESPONSE SPECTRUM

UNIT NAME : KON-3/4
 WAVE NAME : Ss-17
 BUILDING NAME : TSC
 ELEVATION : EL8.55M #TSC4
 DAMPING : 0.5%

— V

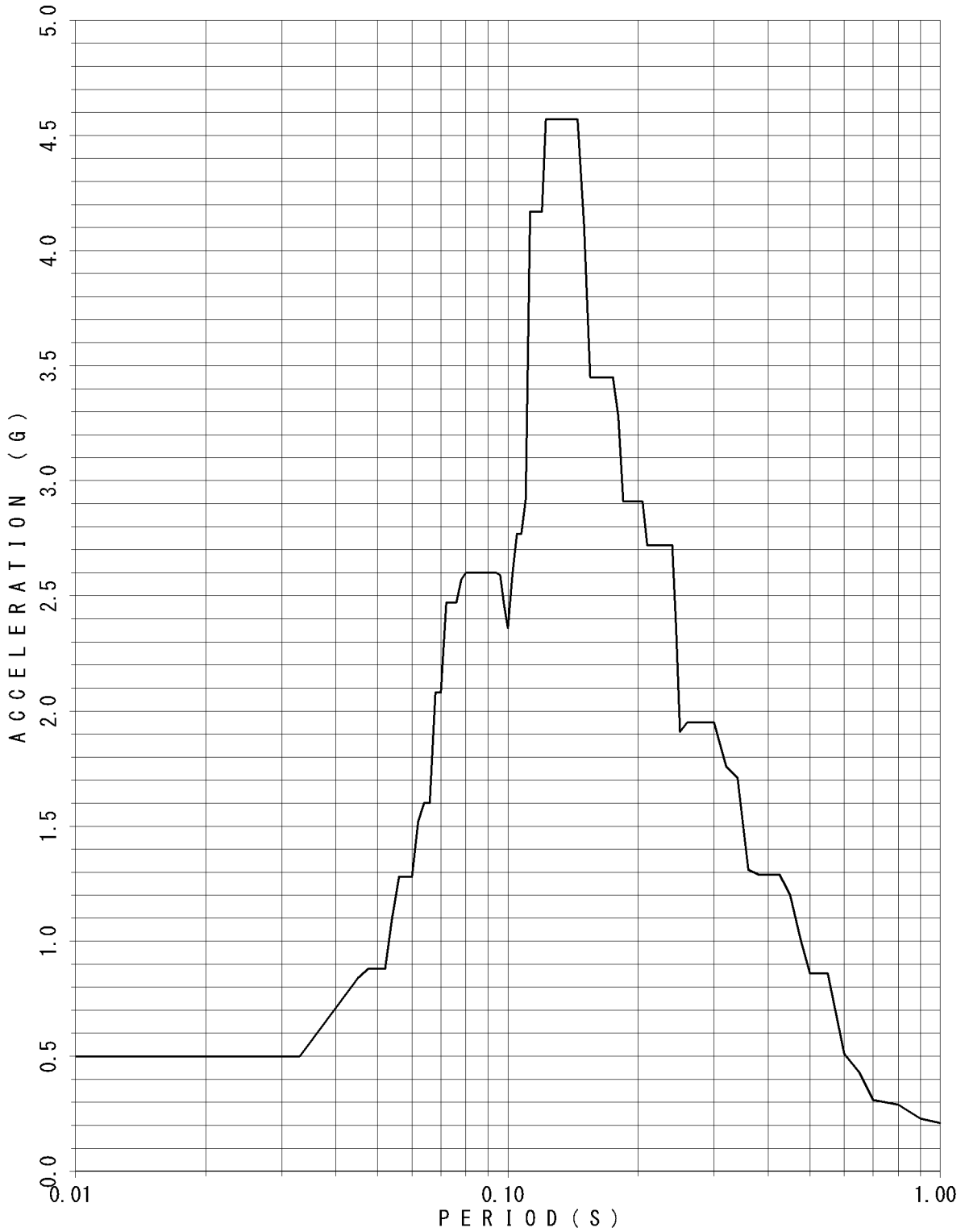

FLOOR RESPONSE SPECTRUM

UNIT NAME : KON-3/4
WAVE NAME : Ss-17
BUILDING NAME : TSC
ELEVATION : EL8.55M #TSC4
DAMPING : 1.0%

— V

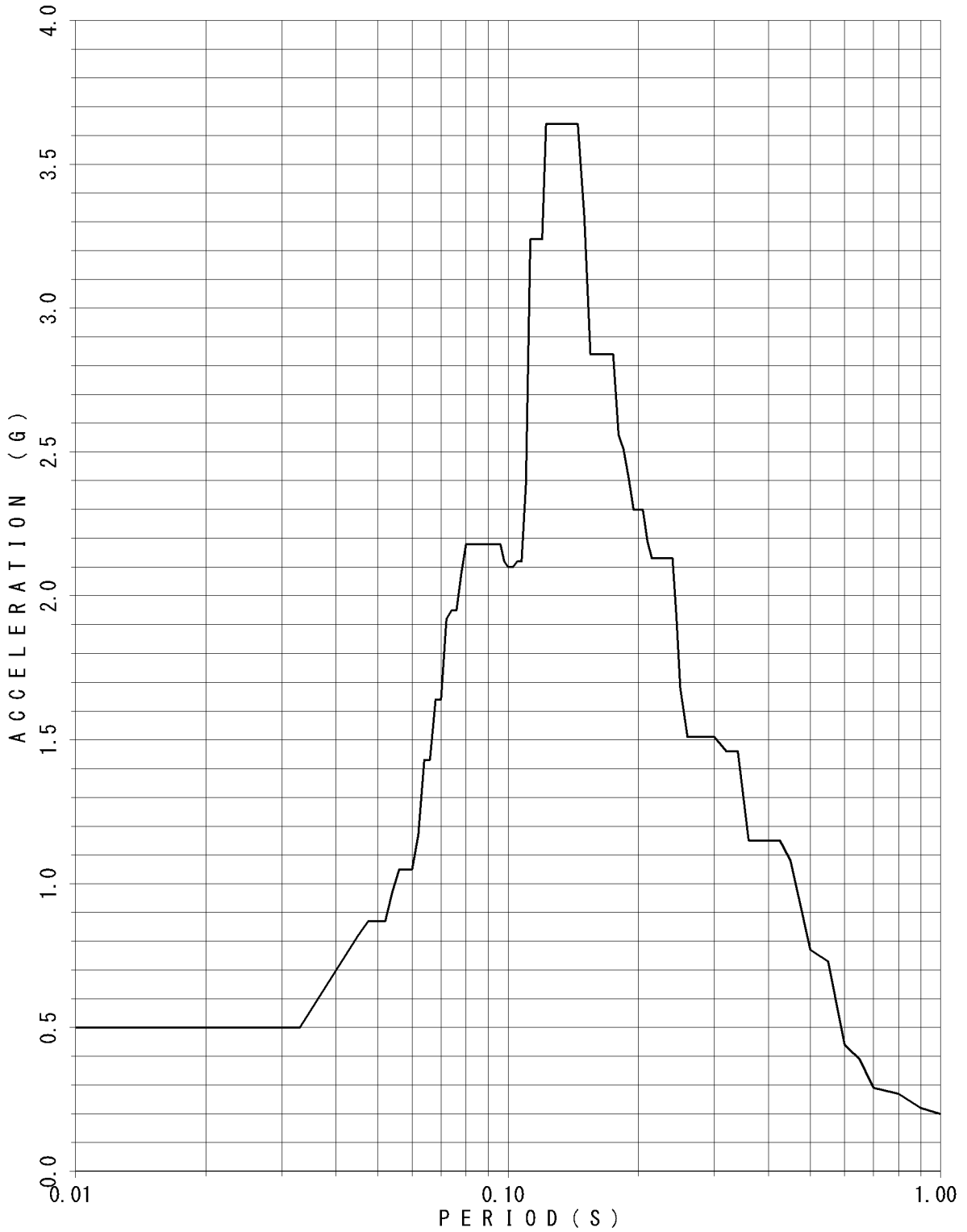

FLOOR RESPONSE SPECTRUM

UNIT NAME : KON-3/4
 WAVE NAME : Ss-17
 BUILDING NAME : TSC
 ELEVATION : EL8.55M #TSC4
 DAMPING : 1.5%

— V

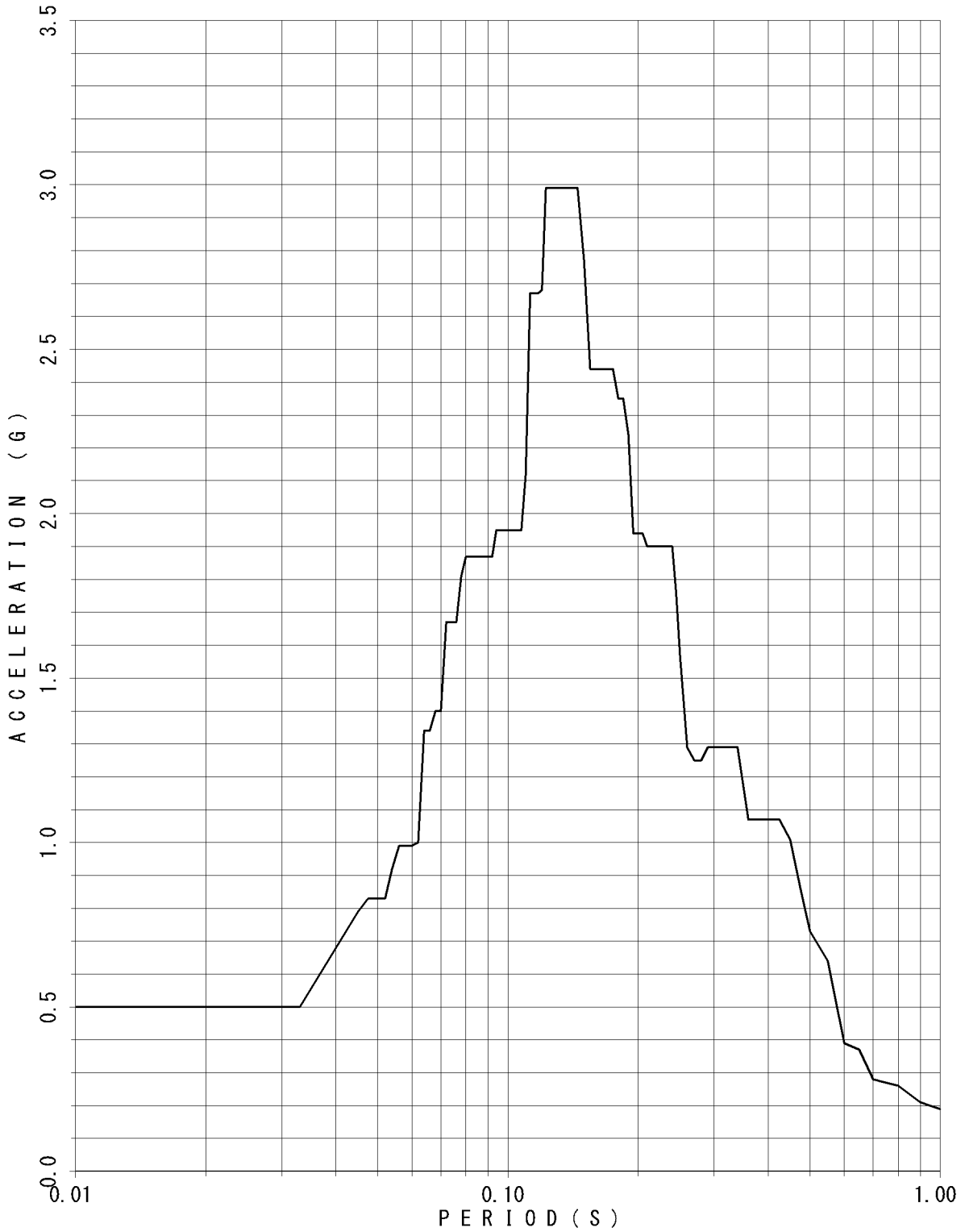

FLOOR RESPONSE SPECTRUM

UNIT NAME : KON-3/4
WAVE NAME : Ss-17
BUILDING NAME : TSC
ELEVATION : EL8.55M #TSC4
DAMPING : 2.0%

— V

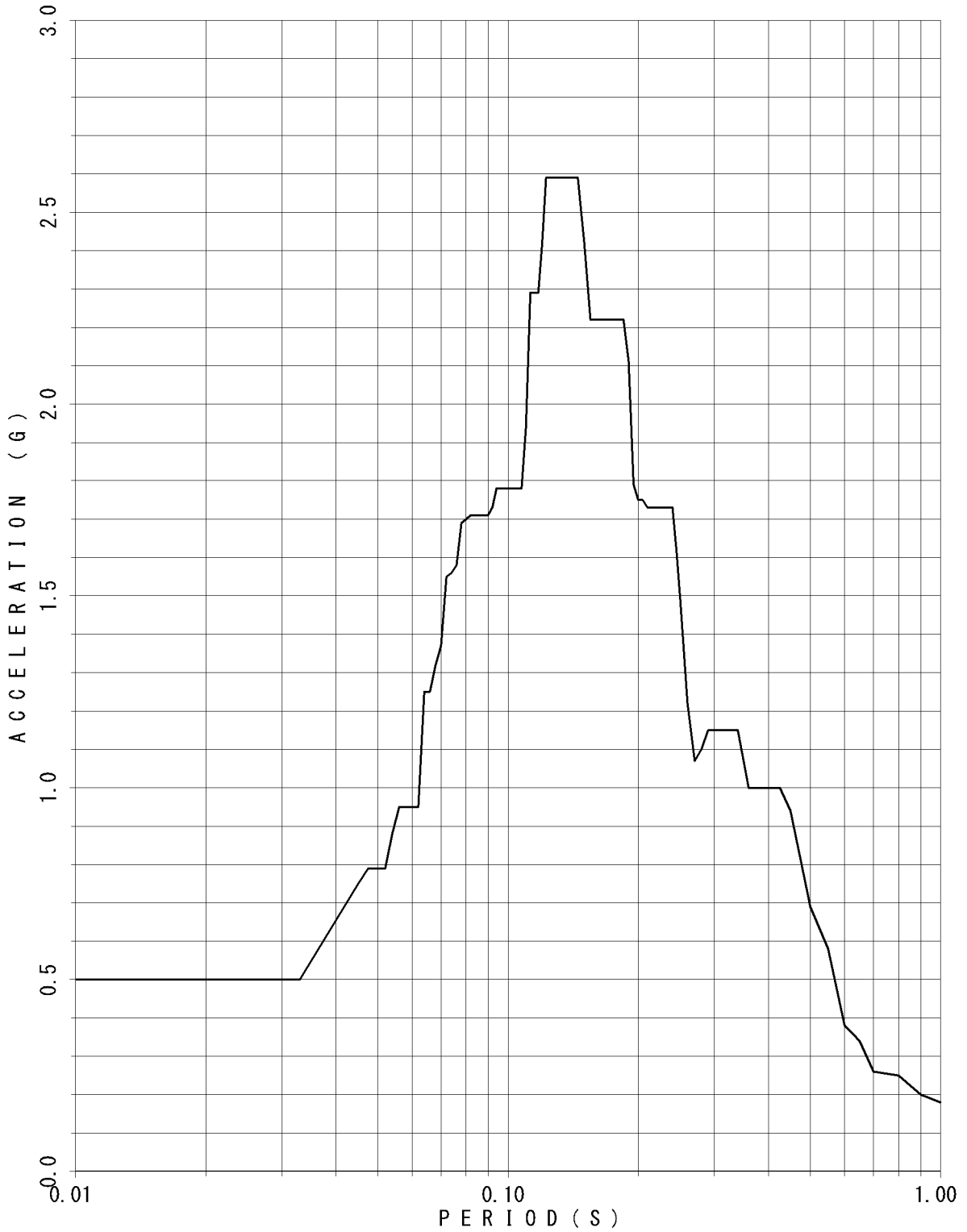

FLOOR RESPONSE SPECTRUM

UNIT NAME : KON-3/4
 WAVE NAME : Ss-17
 BUILDING NAME : TSC
 ELEVATION : EL8.55M #TSC4
 DAMPING : 2.5%

— V

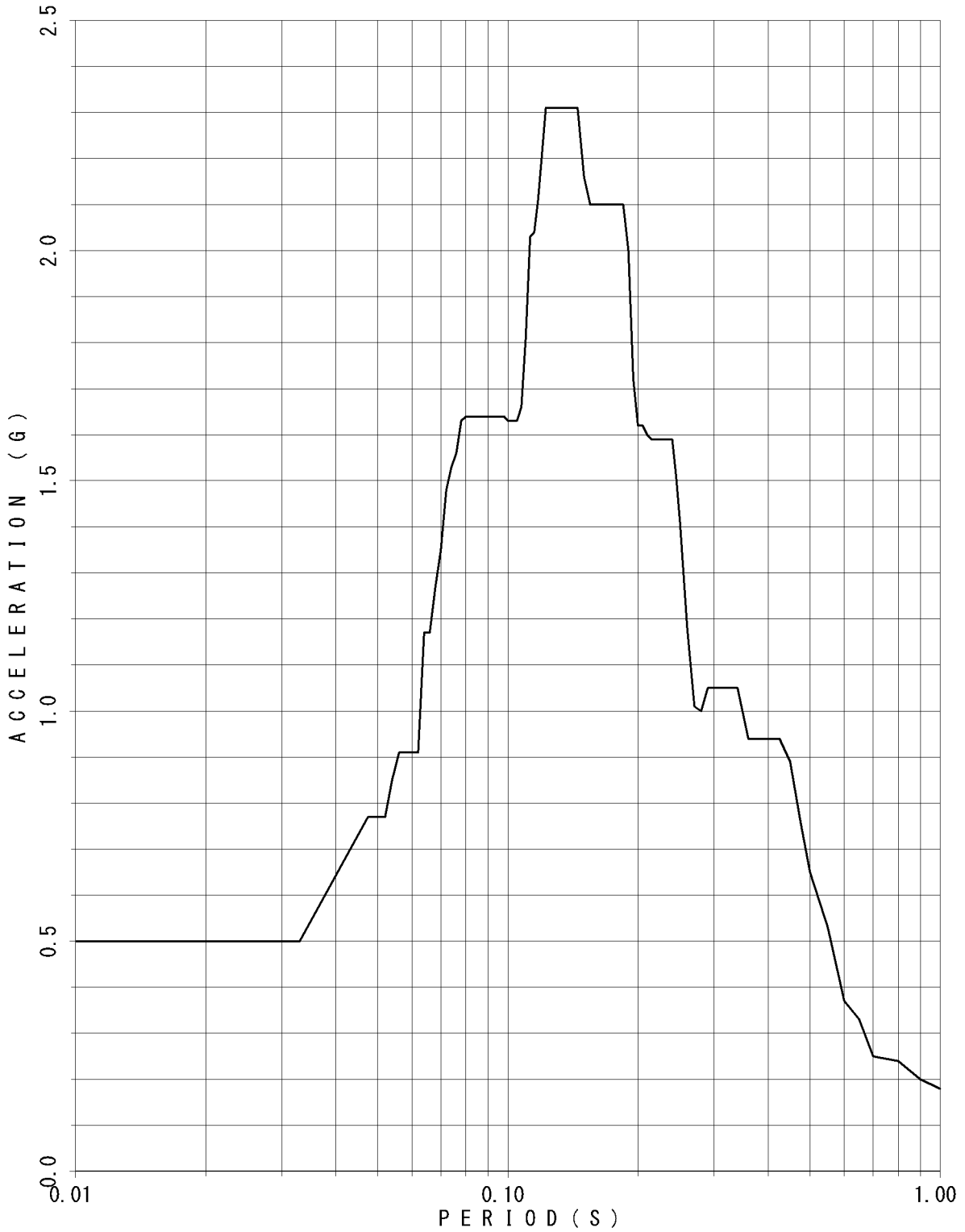

FLOOR RESPONSE SPECTRUM

UNIT NAME : KON-3/4
WAVE NAME : Ss-17
BUILDING NAME : TSC
ELEVATION : EL8.55M #TSC4
DAMPING : 3.0%

— V

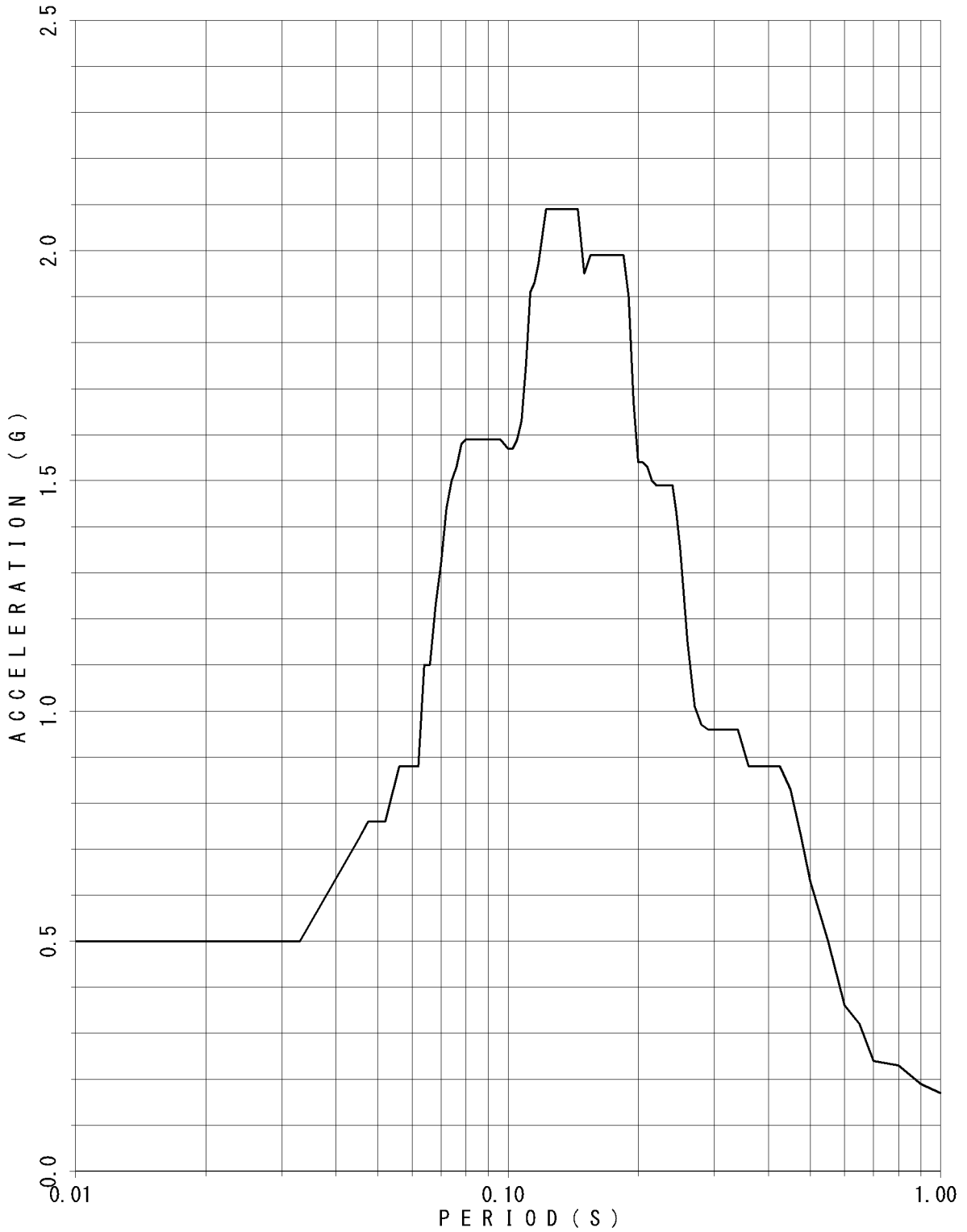

FLOOR RESPONSE SPECTRUM

UNIT NAME : KON-3/4
 WAVE NAME : Ss-17
 BUILDING NAME : TSC
 ELEVATION : EL8.55M #TSC4
 DAMPING : 4.0%

— V

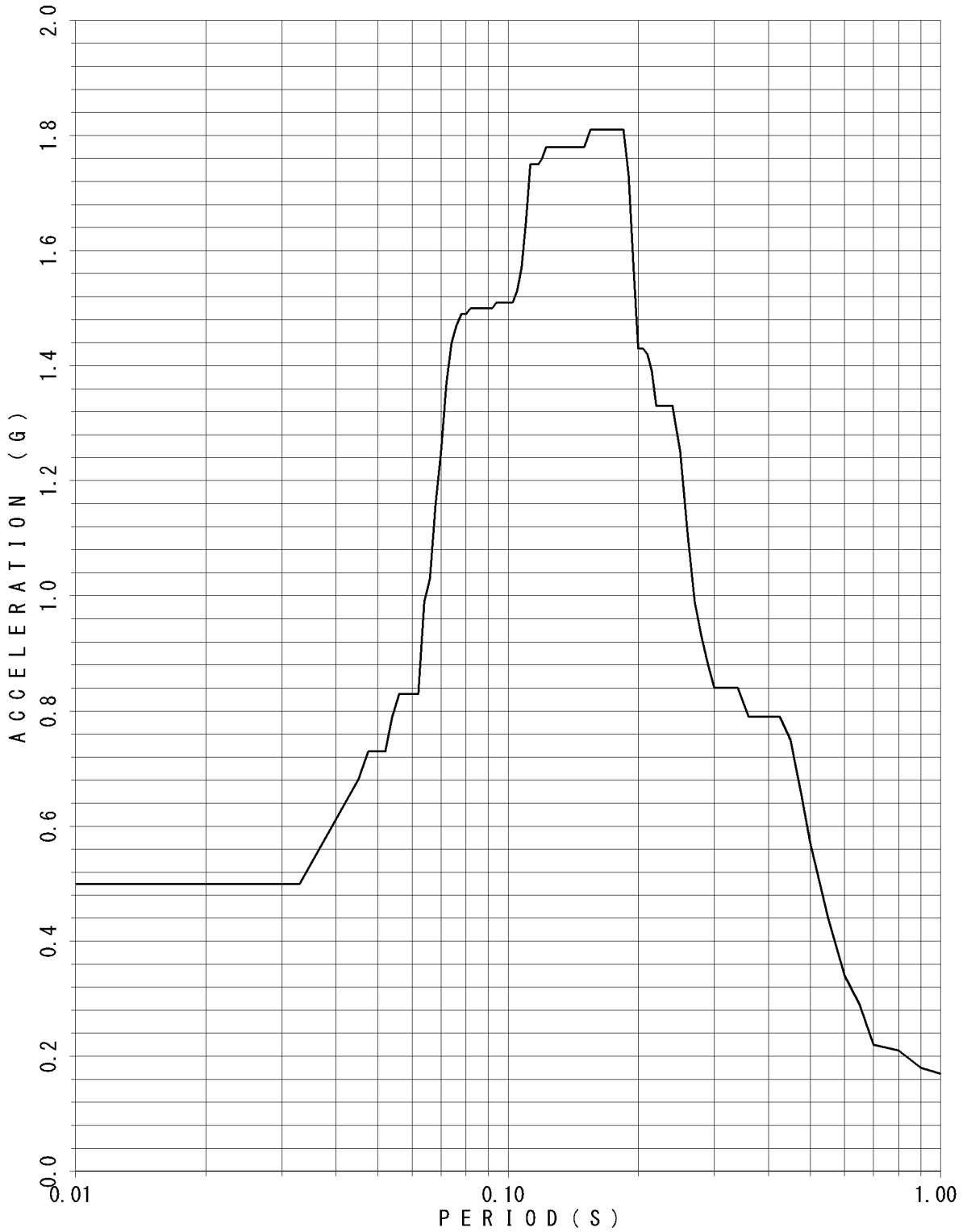

FLOOR RESPONSE SPECTRUM

UNIT NAME : KON-3/4
WAVE NAME : Ss-17
BUILDING NAME : TSC
ELEVATION : EL8.55M #TSC4
DAMPING : 5.0%

— V

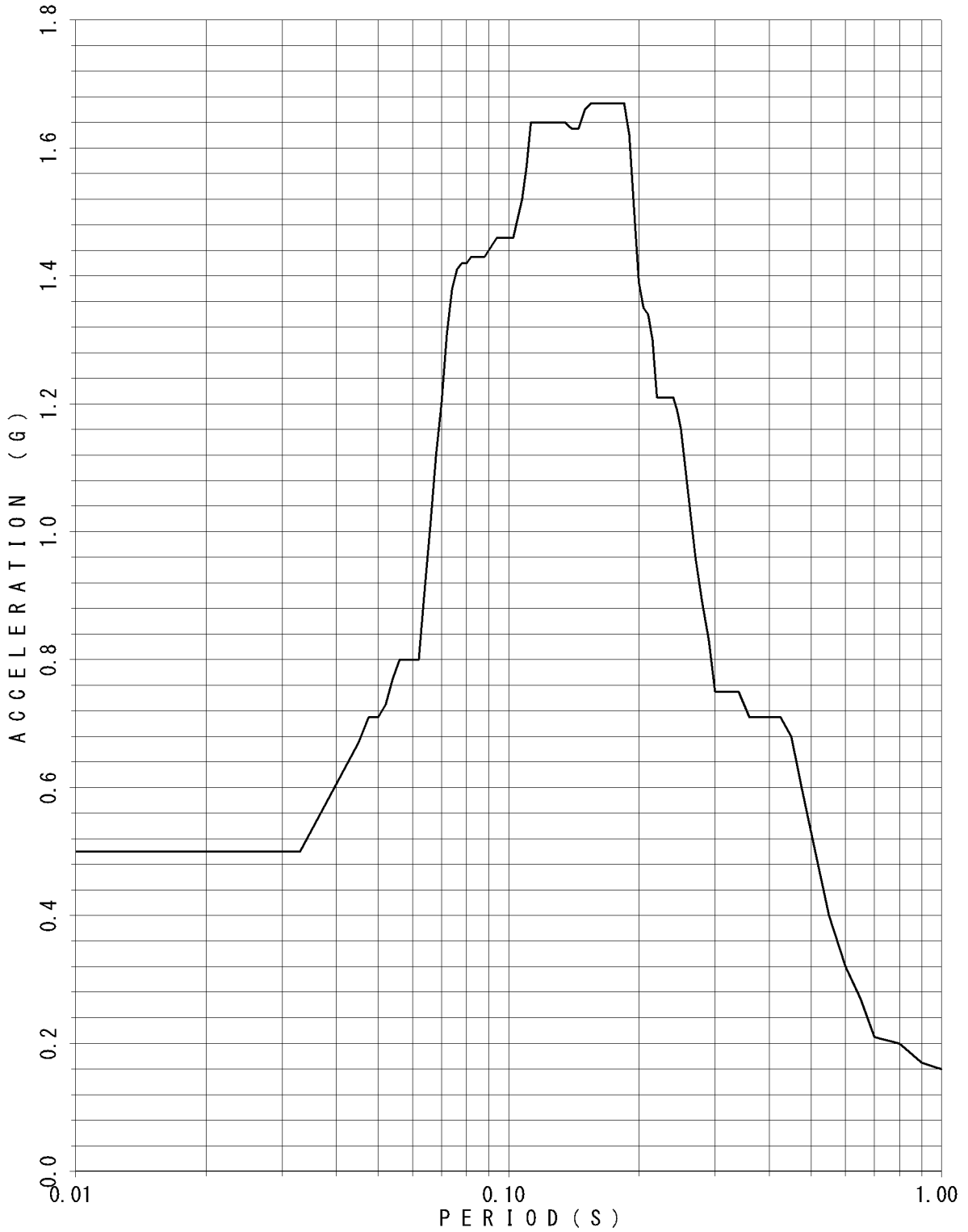

FLOOR RESPONSE SPECTRUM

UNIT NAME : KON-3/4
WAVE NAME : Ss-18
BUILDING NAME : TSC
ELEVATION : EL18.95M #TSC1
DAMPING : 0.5%

— V

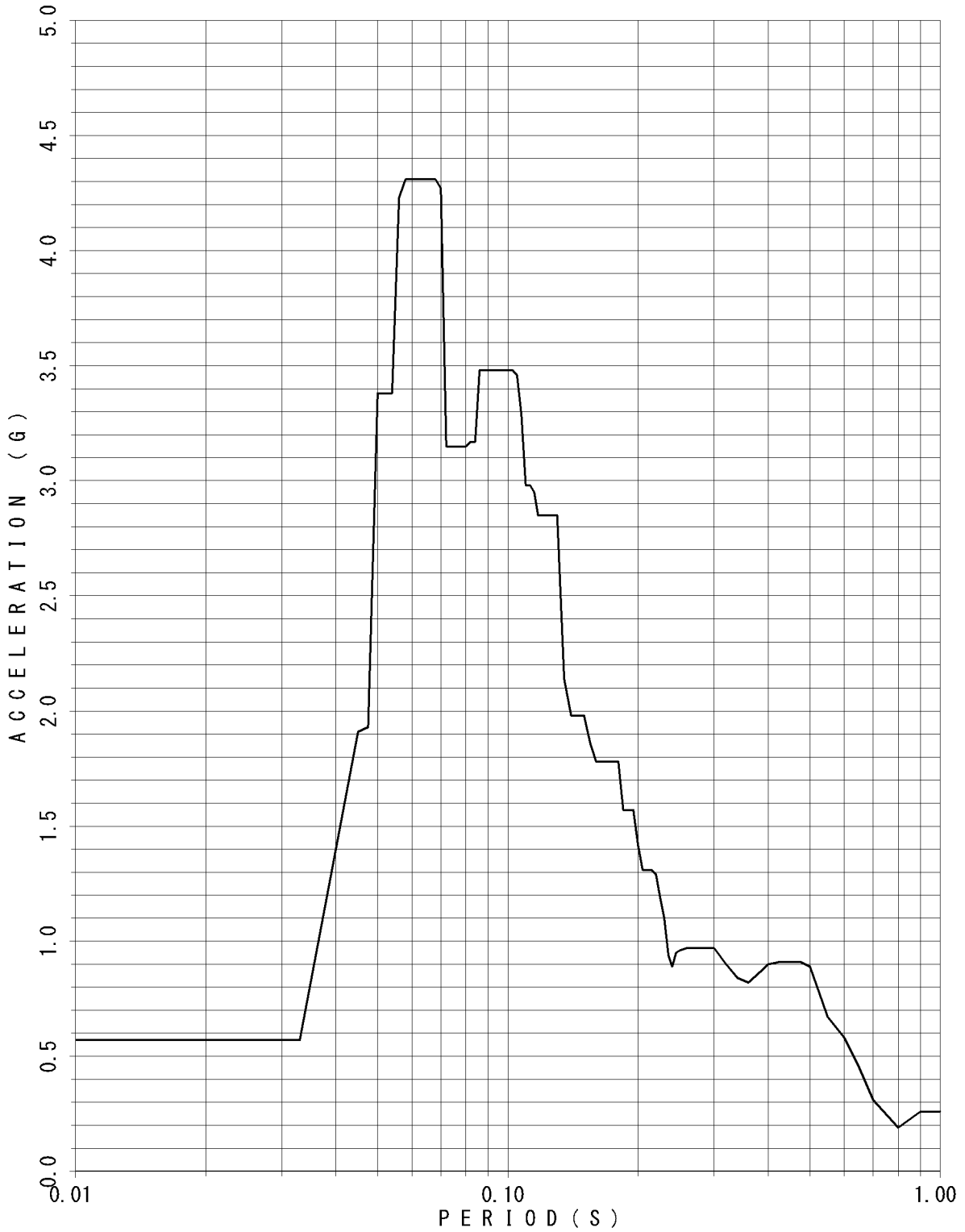

FLOOR RESPONSE SPECTRUM

UNIT NAME : KON-3/4
 WAVE NAME : Ss-18
 BUILDING NAME : TSC
 ELEVATION : EL18.95M #TSC1
 DAMPING : 1.0%

— V

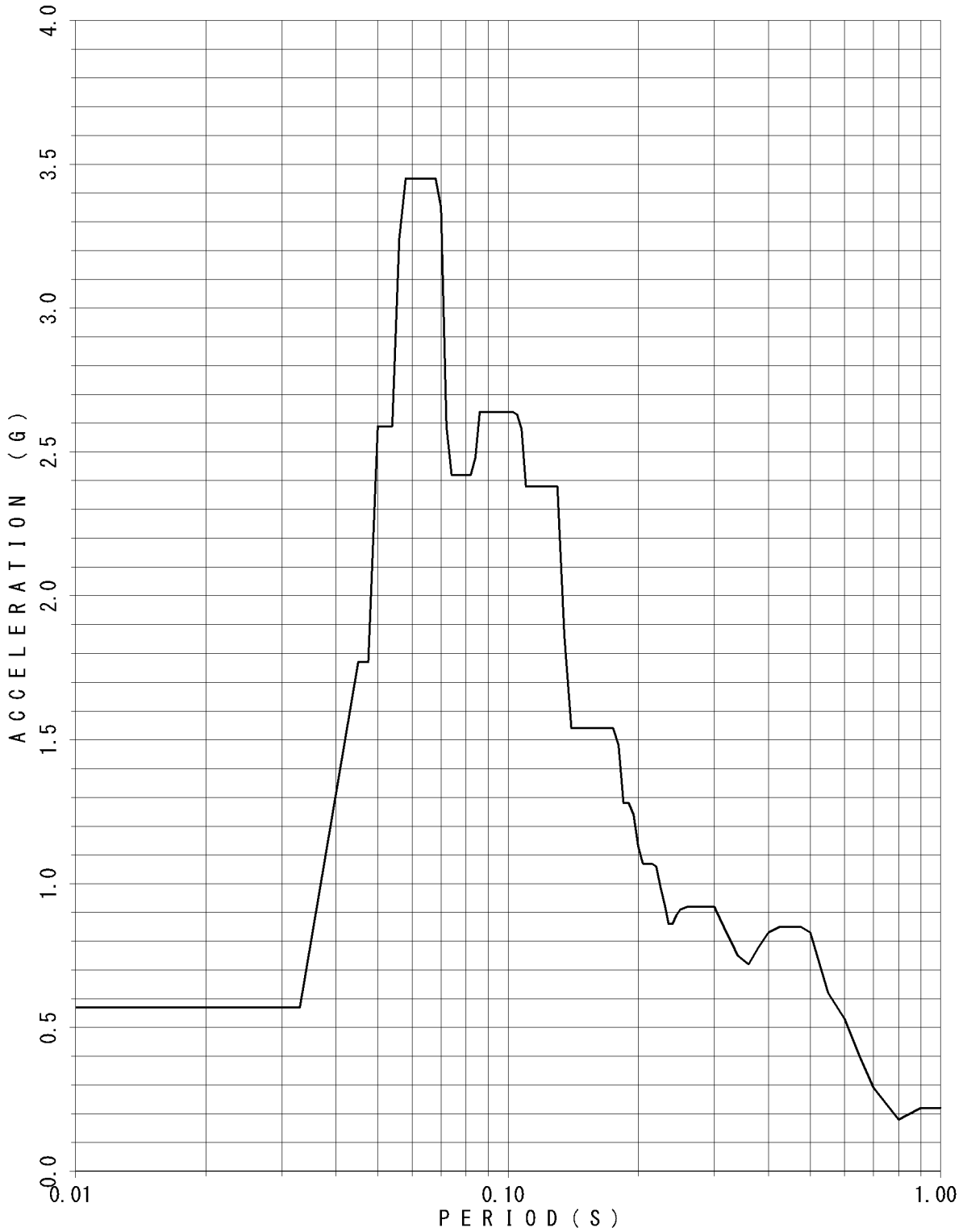

FLOOR RESPONSE SPECTRUM

UNIT NAME : KON-3/4
WAVE NAME : Ss-18
BUILDING NAME : TSC
ELEVATION : EL18.95M #TSC1
DAMPING : 1.5%

— V

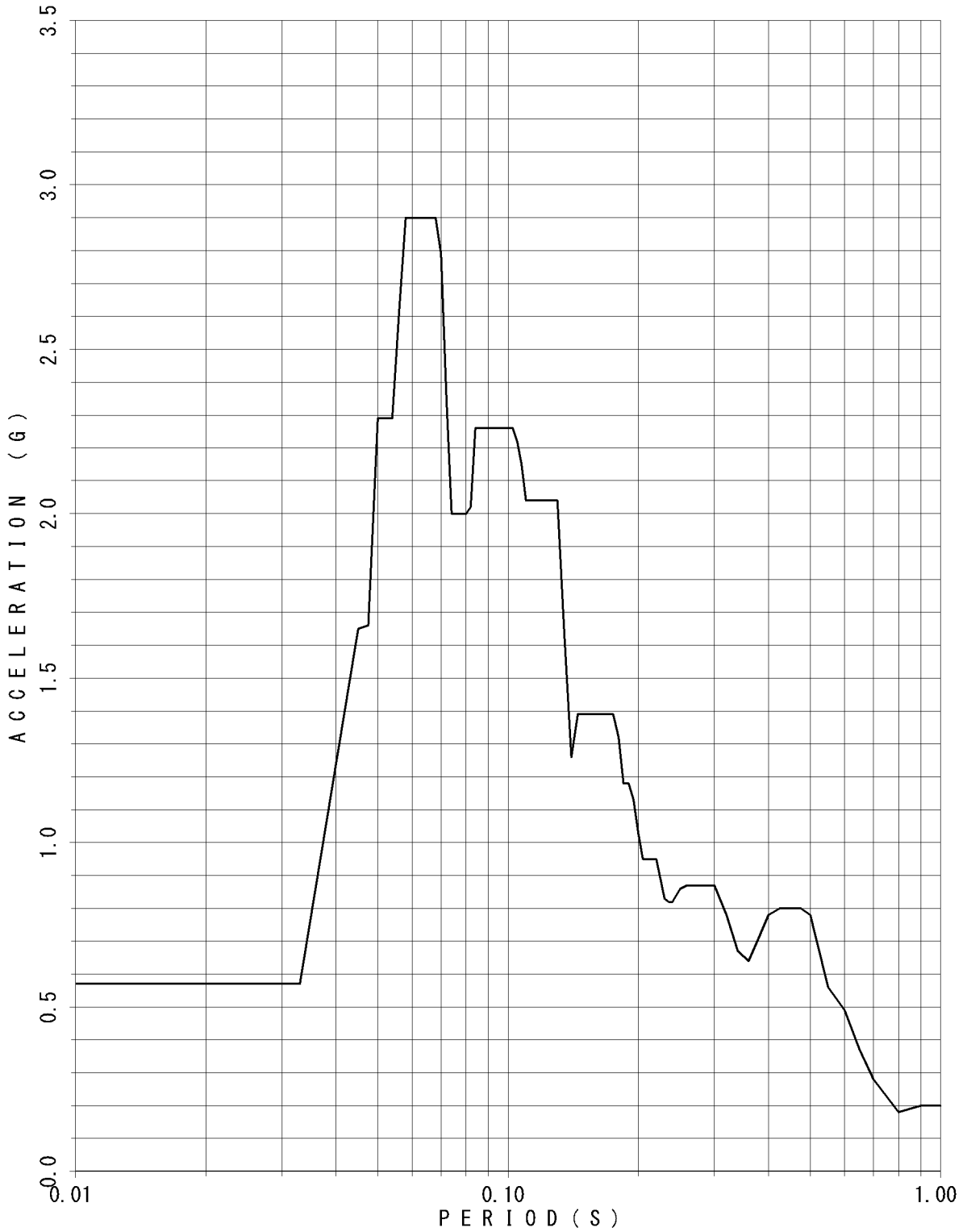

FLOOR RESPONSE SPECTRUM

UNIT NAME : KON-3/4
WAVE NAME : Ss-18
BUILDING NAME : TSC
ELEVATION : EL18.95M #TSC1
DAMPING : 2.0%

— V

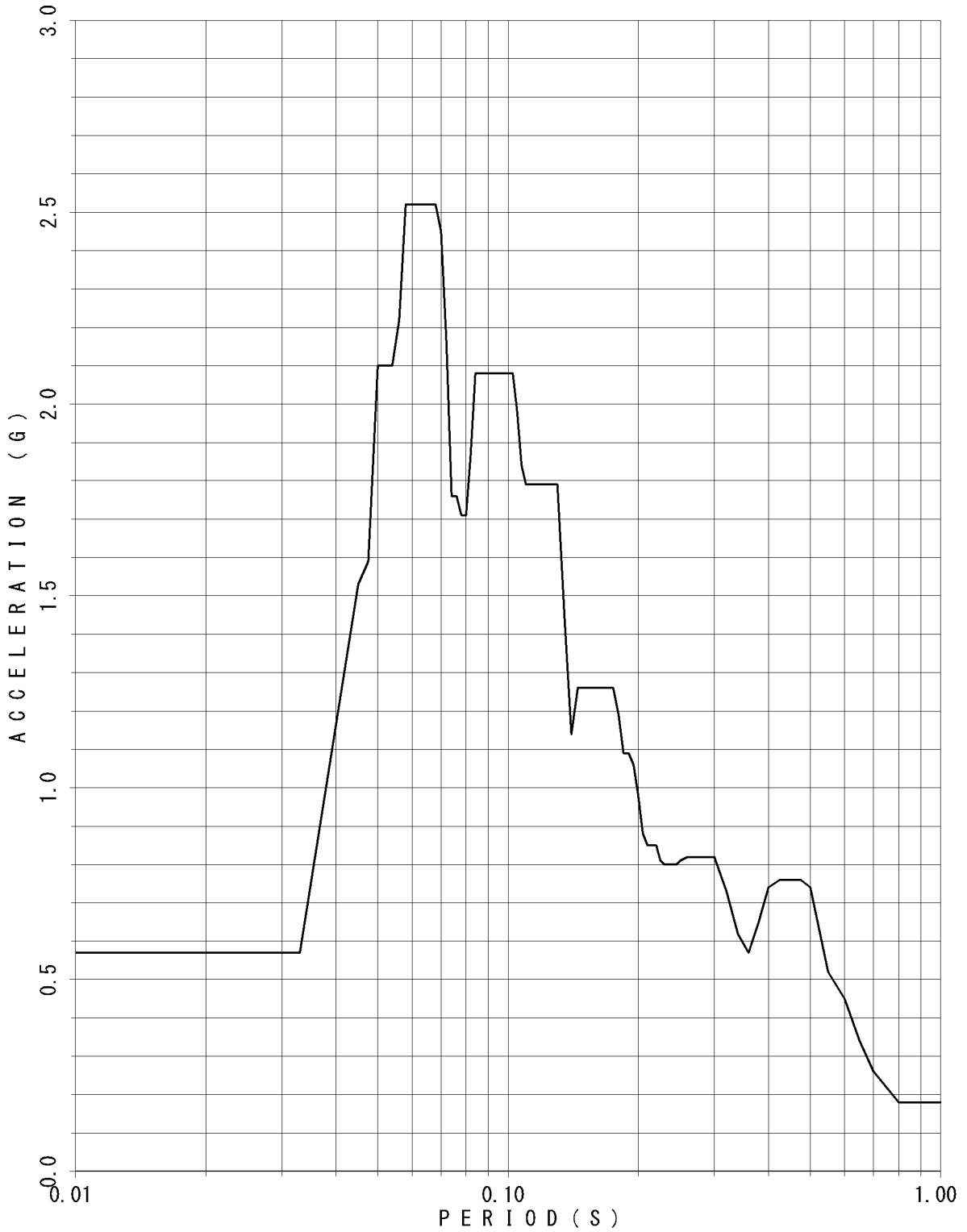

FLOOR RESPONSE SPECTRUM

UNIT NAME : KON-3/4
WAVE NAME : Ss-18
BUILDING NAME : TSC
ELEVATION : EL18.95M #TSC1
DAMPING : 2.5%

— V



FLOOR RESPONSE SPECTRUM

UNIT NAME : KON-3/4
 WAVE NAME : Ss-18
 BUILDING NAME : TSC
 ELEVATION : EL18.95M #TSC1
 DAMPING : 3.0%

— v

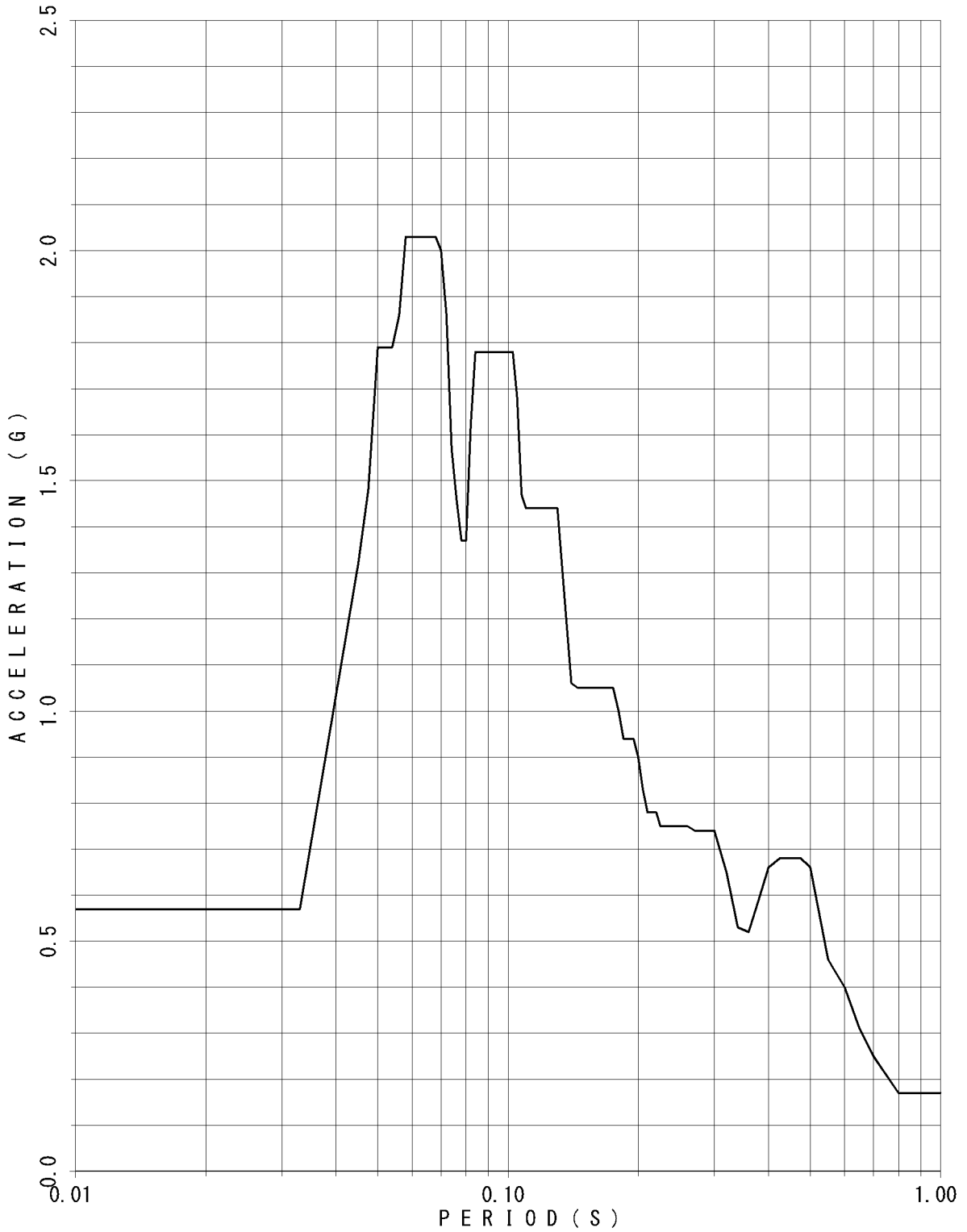

FLOOR RESPONSE SPECTRUM

UNIT NAME : KON-3/4
 WAVE NAME : Ss-18
 BUILDING NAME : TSC
 ELEVATION : EL18.95M #TSC1
 DAMPING : 4.0%

— V

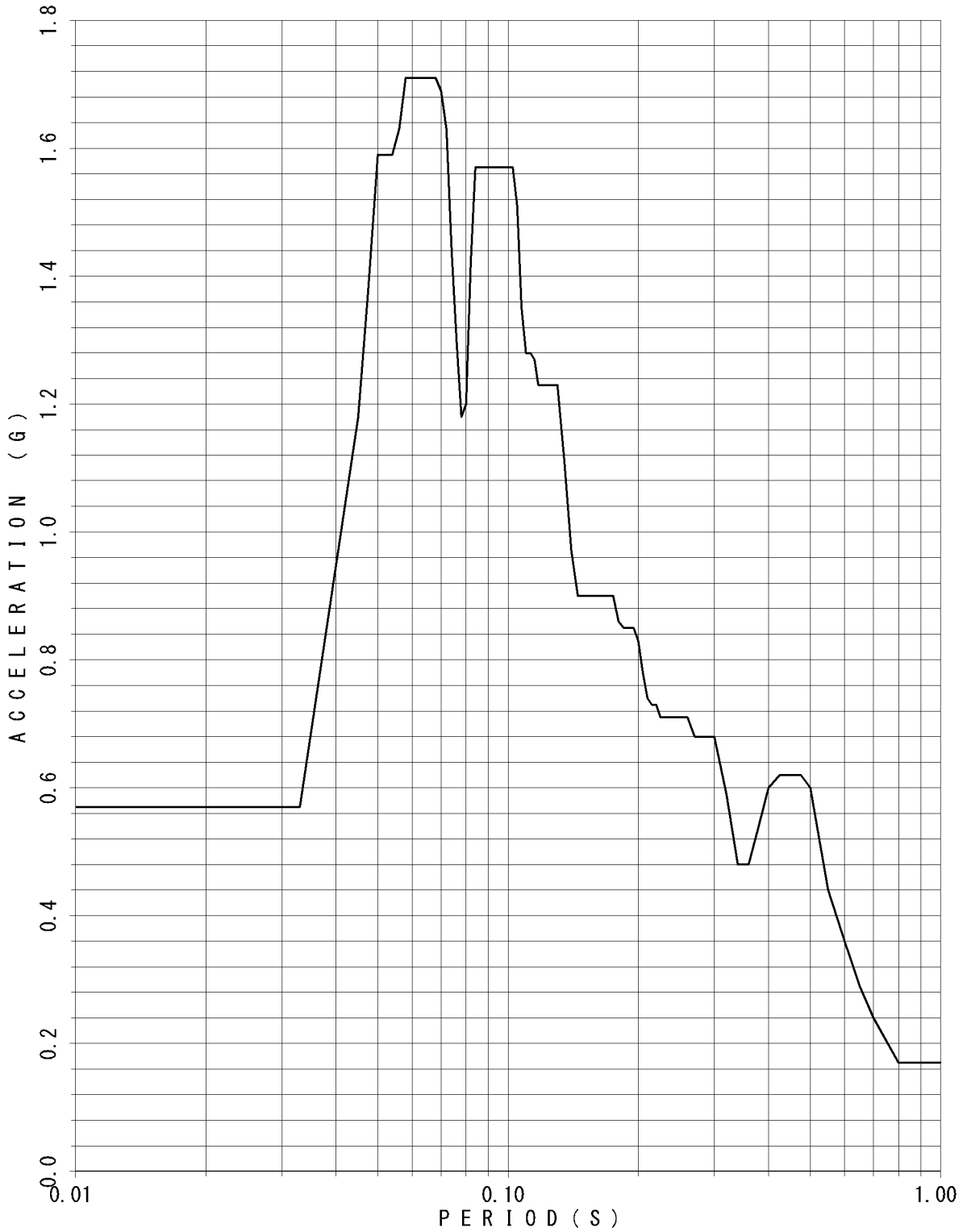

FLOOR RESPONSE SPECTRUM

UNIT NAME : KON-3/4
 WAVE NAME : Ss-18
 BUILDING NAME : TSC
 ELEVATION : EL18.95M #TSC1
 DAMPING : 5.0%

— v

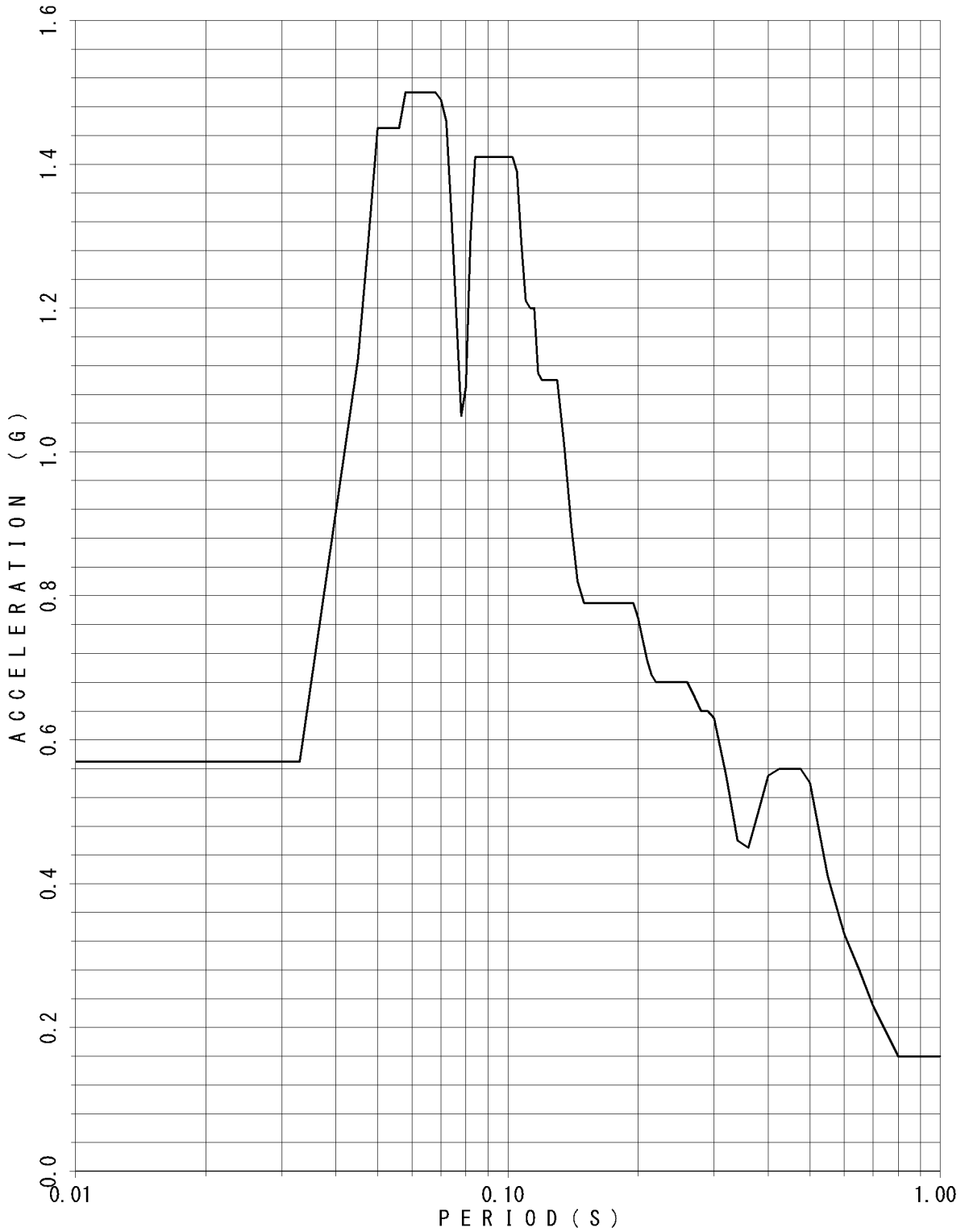

FLOOR RESPONSE SPECTRUM

UNIT NAME : KON-3/4
 WAVE NAME : Ss-18
 BUILDING NAME : TSC
 ELEVATION : EL14.40M #TSC2
 DAMPING : 0.5%

— V

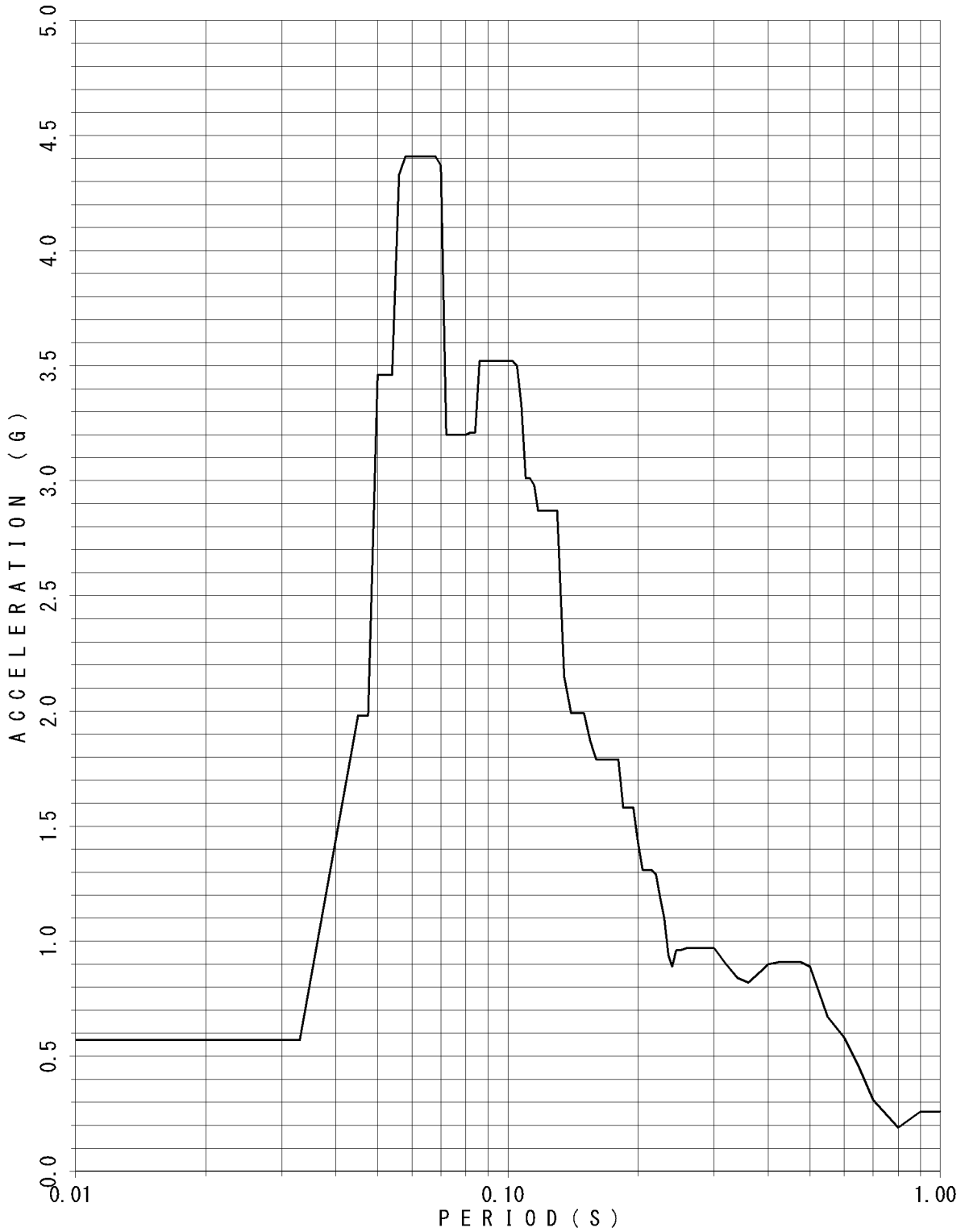

FLOOR RESPONSE SPECTRUM

UNIT NAME : KON-3/4
 WAVE NAME : Ss-18
 BUILDING NAME : TSC
 ELEVATION : EL14.40M #TSC2
 DAMPING : 1.0%

— V

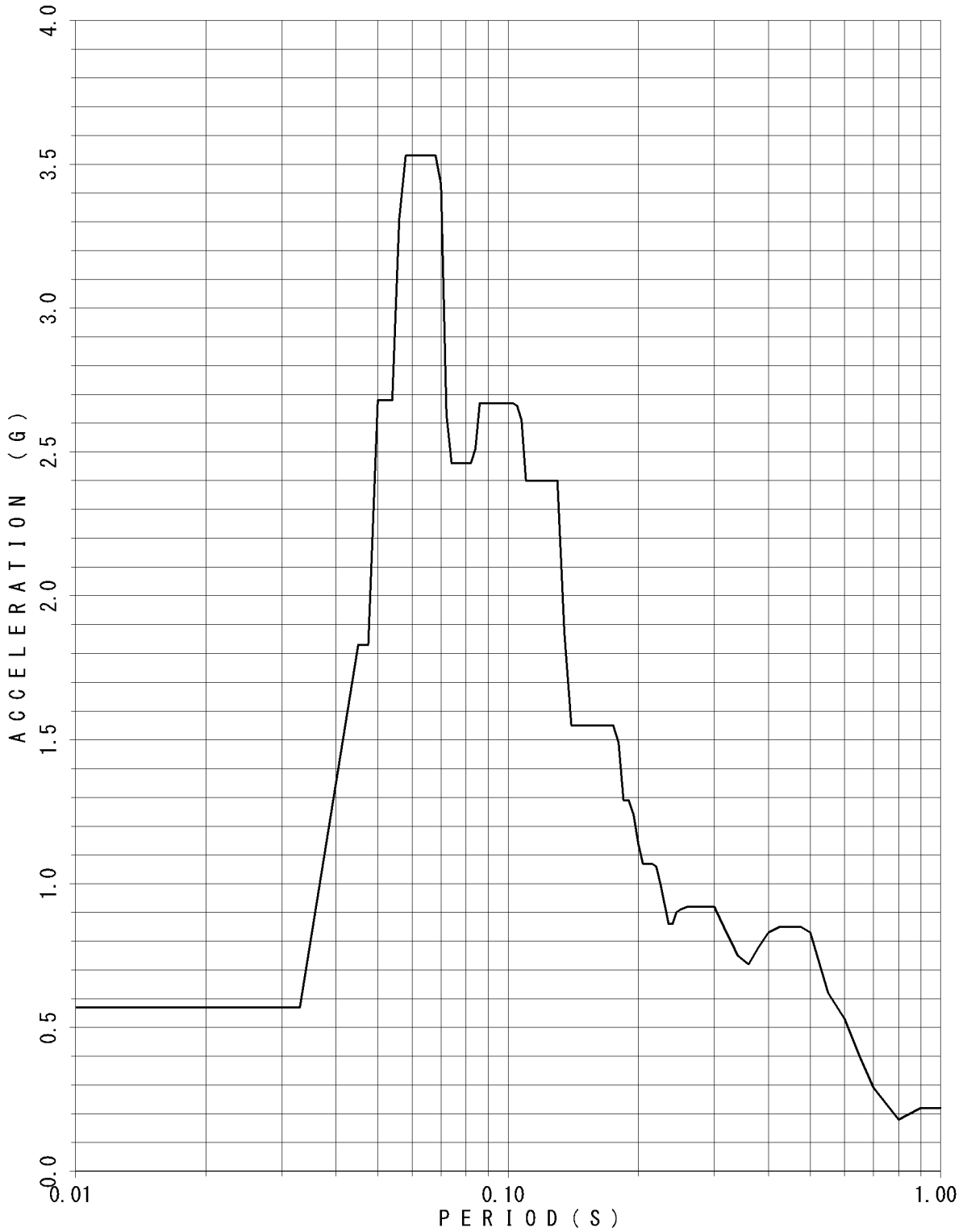

FLOOR RESPONSE SPECTRUM

UNIT NAME : KON-3/4
WAVE NAME : Ss-18
BUILDING NAME : TSC
ELEVATION : EL14.40M #TSC2
DAMPING : 1.5%

— V

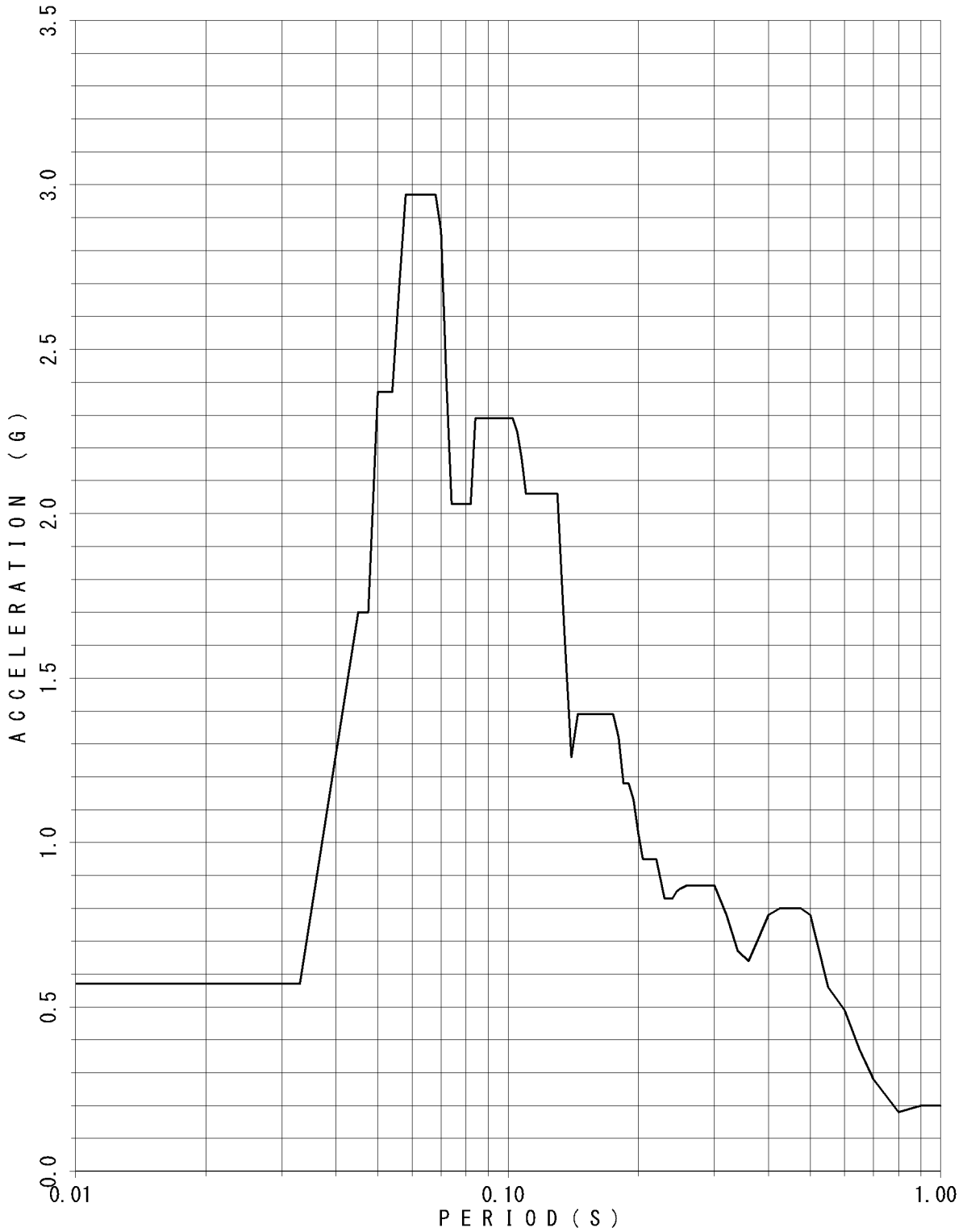

FLOOR RESPONSE SPECTRUM

UNIT NAME : KON-3/4
WAVE NAME : Ss-18
BUILDING NAME : TSC
ELEVATION : EL14.40M #TSC2
DAMPING : 2.0%

— V

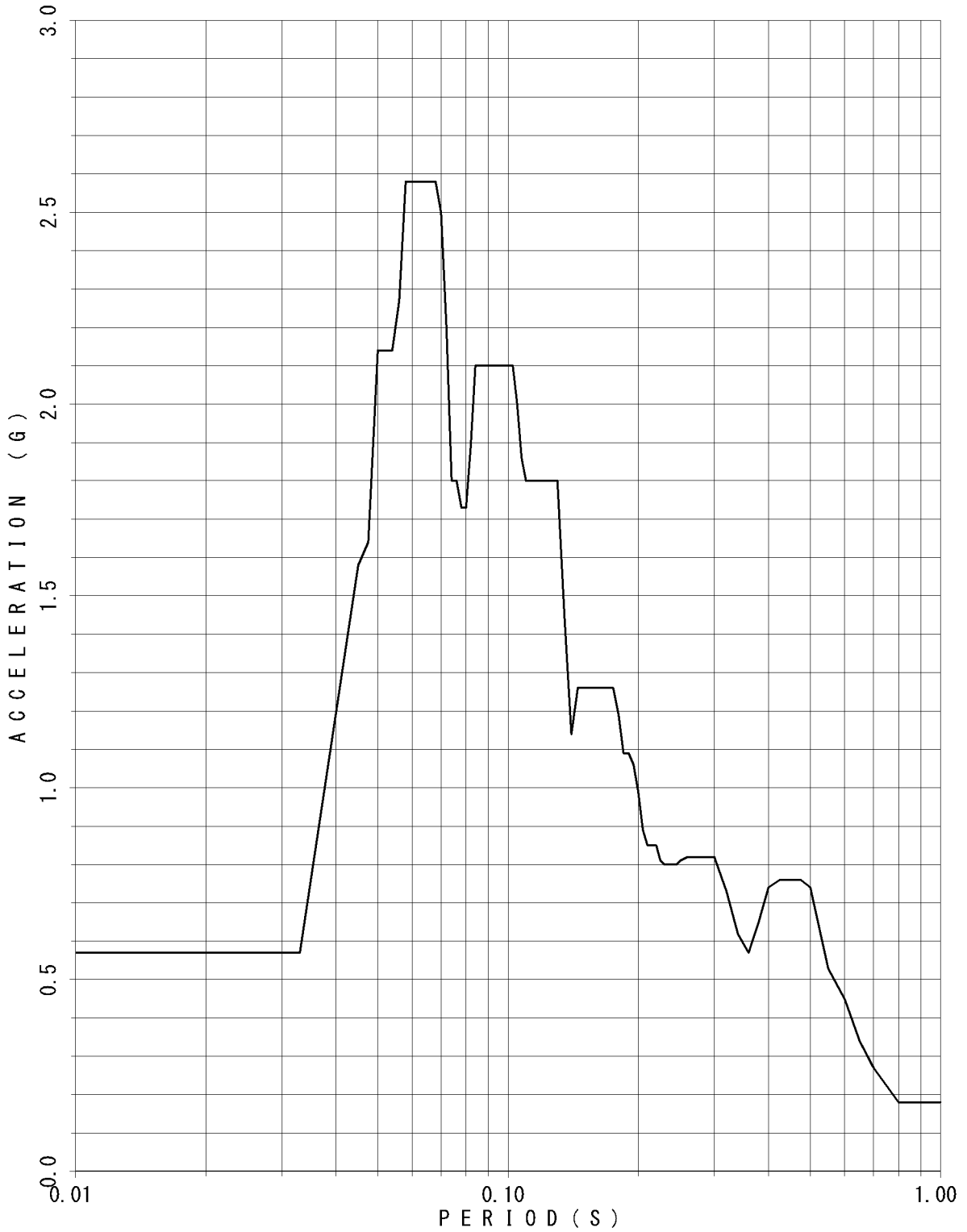

FLOOR RESPONSE SPECTRUM

UNIT NAME : KON-3/4
WAVE NAME : Ss-18
BUILDING NAME : TSC
ELEVATION : EL14.40M #TSC2
DAMPING : 2.5%

— V

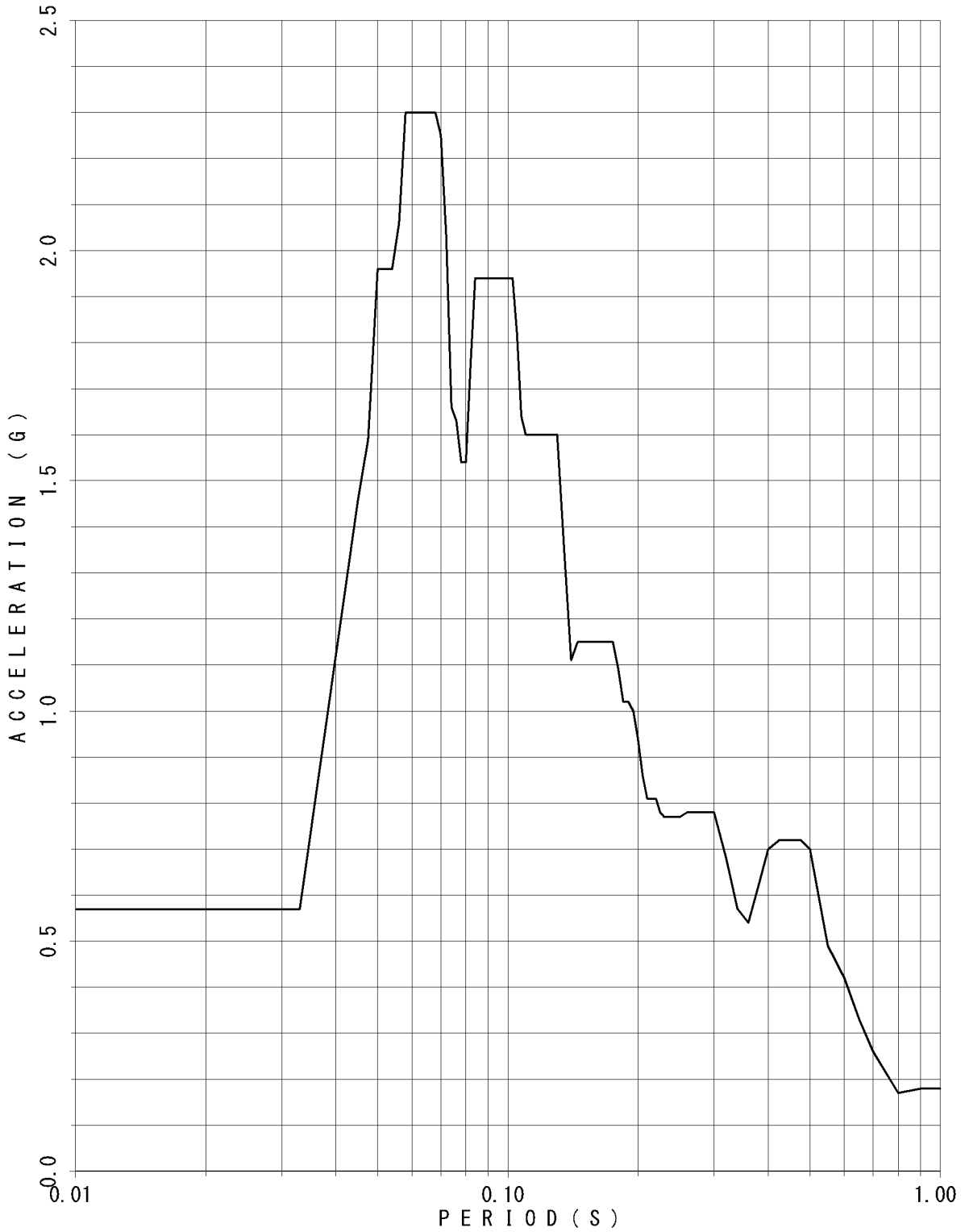

FLOOR RESPONSE SPECTRUM

UNIT NAME : KON-3/4
WAVE NAME : Ss-18
BUILDING NAME : TSC
ELEVATION : EL14.40M #TSC2
DAMPING : 3.0%

— v

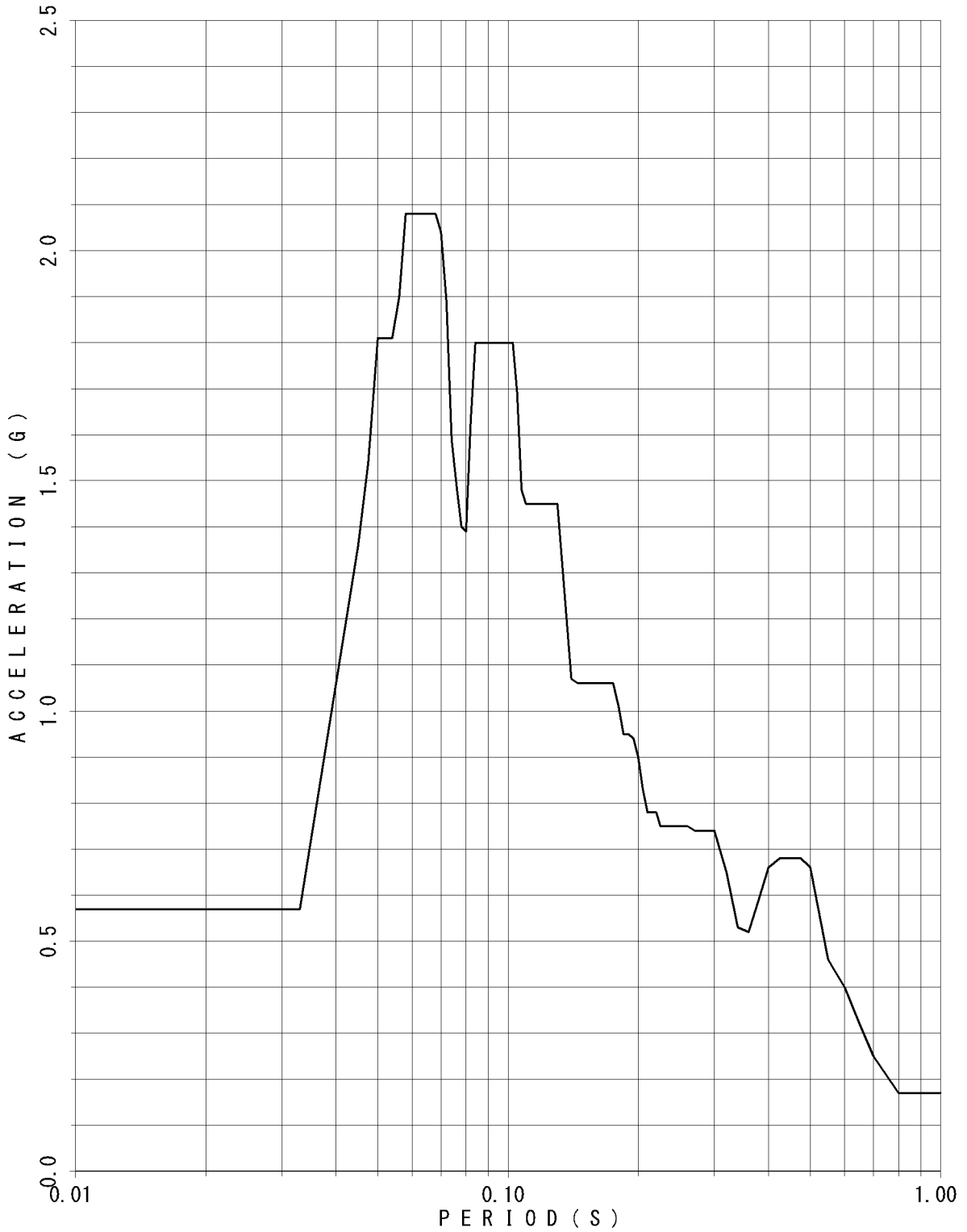

FLOOR RESPONSE SPECTRUM

UNIT NAME : KON-3/4
 WAVE NAME : Ss-18
 BUILDING NAME : TSC
 ELEVATION : EL14.40M #TSC2
 DAMPING : 4.0%

— v

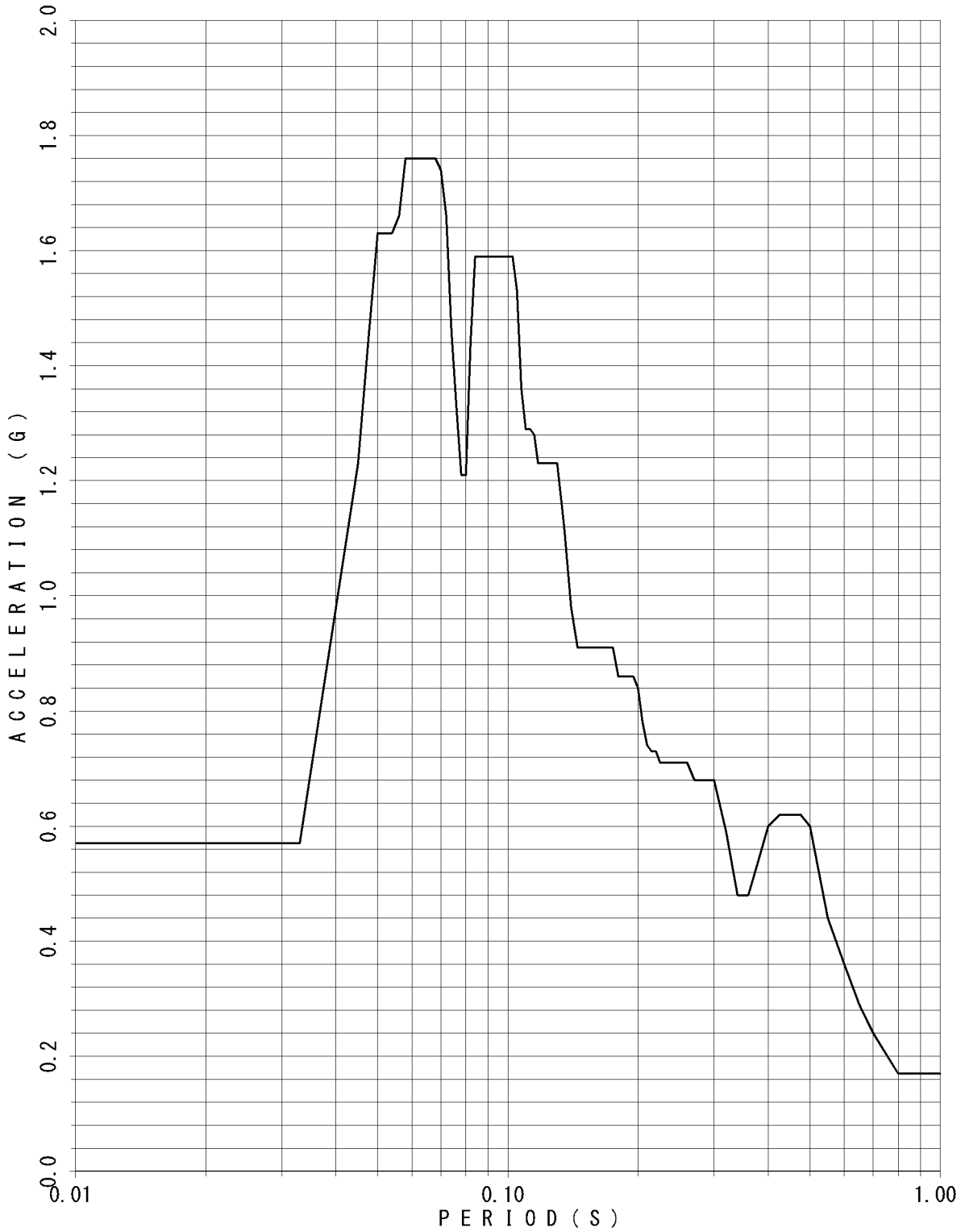

FLOOR RESPONSE SPECTRUM

UNIT NAME : KON-3/4
WAVE NAME : Ss-18
BUILDING NAME : TSC
ELEVATION : EL14.40M #TSC2
DAMPING : 5.0%

— V

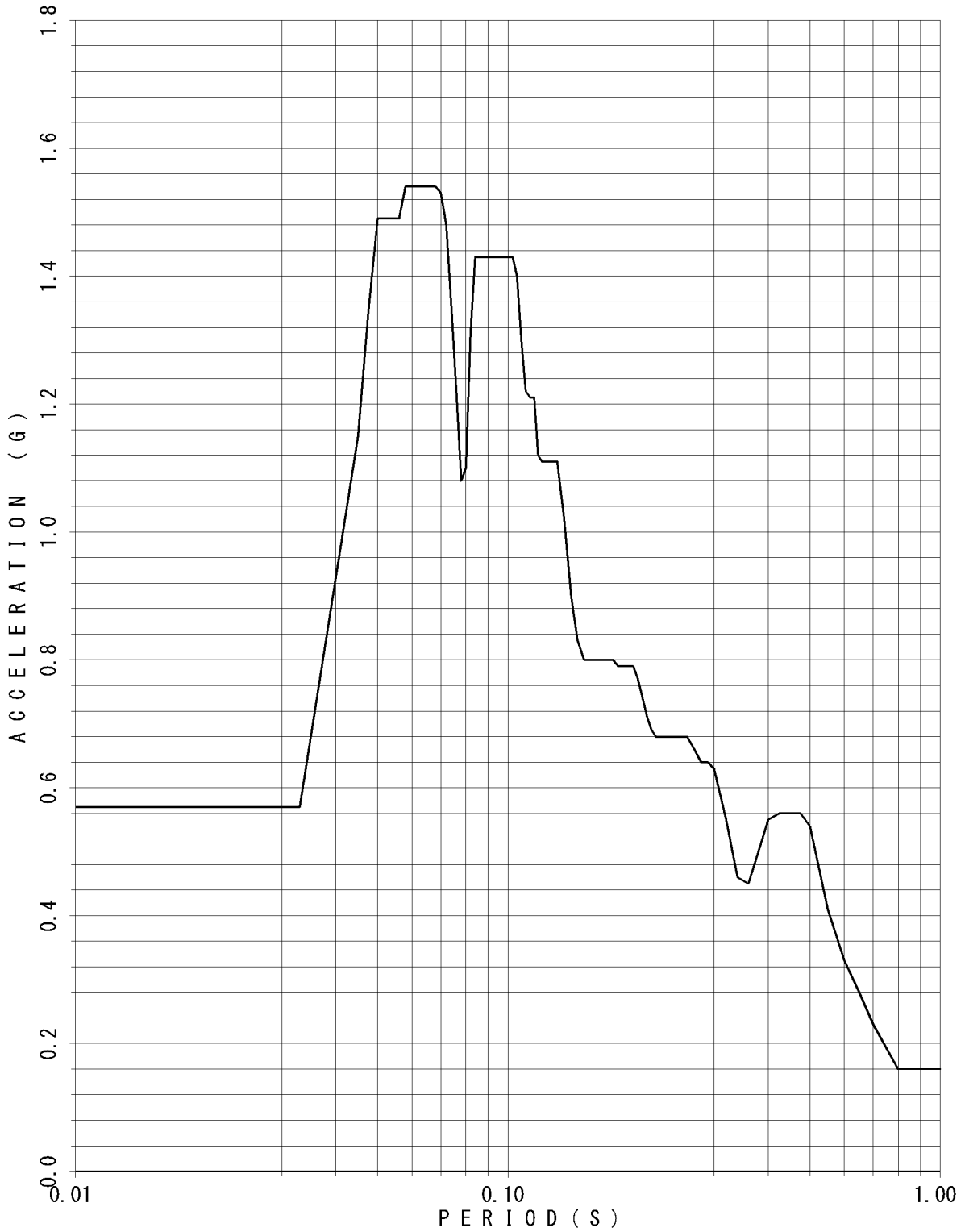

FLOOR RESPONSE SPECTRUM

UNIT NAME : KON-3/4
WAVE NAME : Ss-18
BUILDING NAME : TSC
ELEVATION : EL8.55M #TSC4
DAMPING : 0.5%

— V

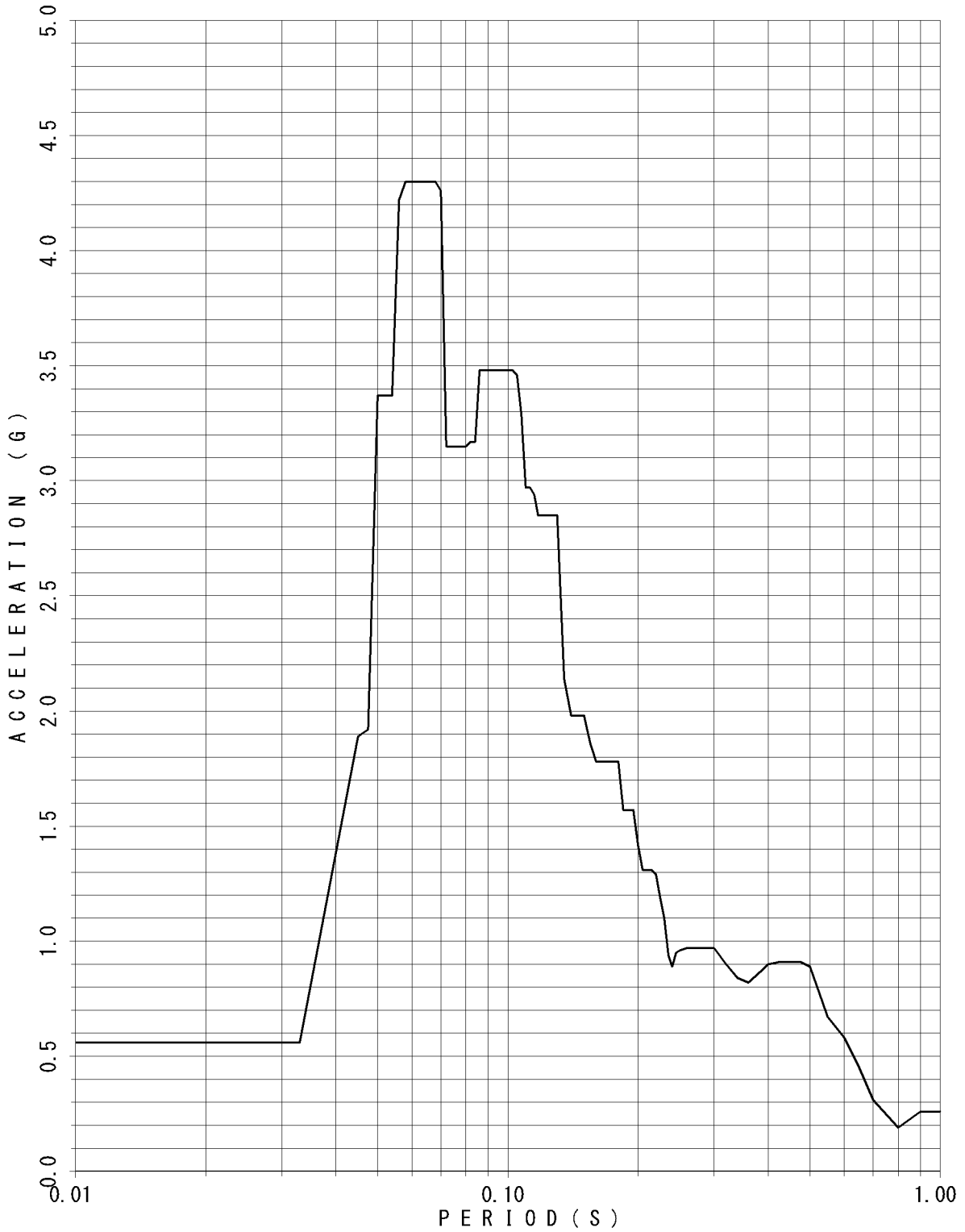

FLOOR RESPONSE SPECTRUM

UNIT NAME : KON-3/4
WAVE NAME : Ss-18
BUILDING NAME : TSC
ELEVATION : EL8.55M #TSC4
DAMPING : 1.0%

— V

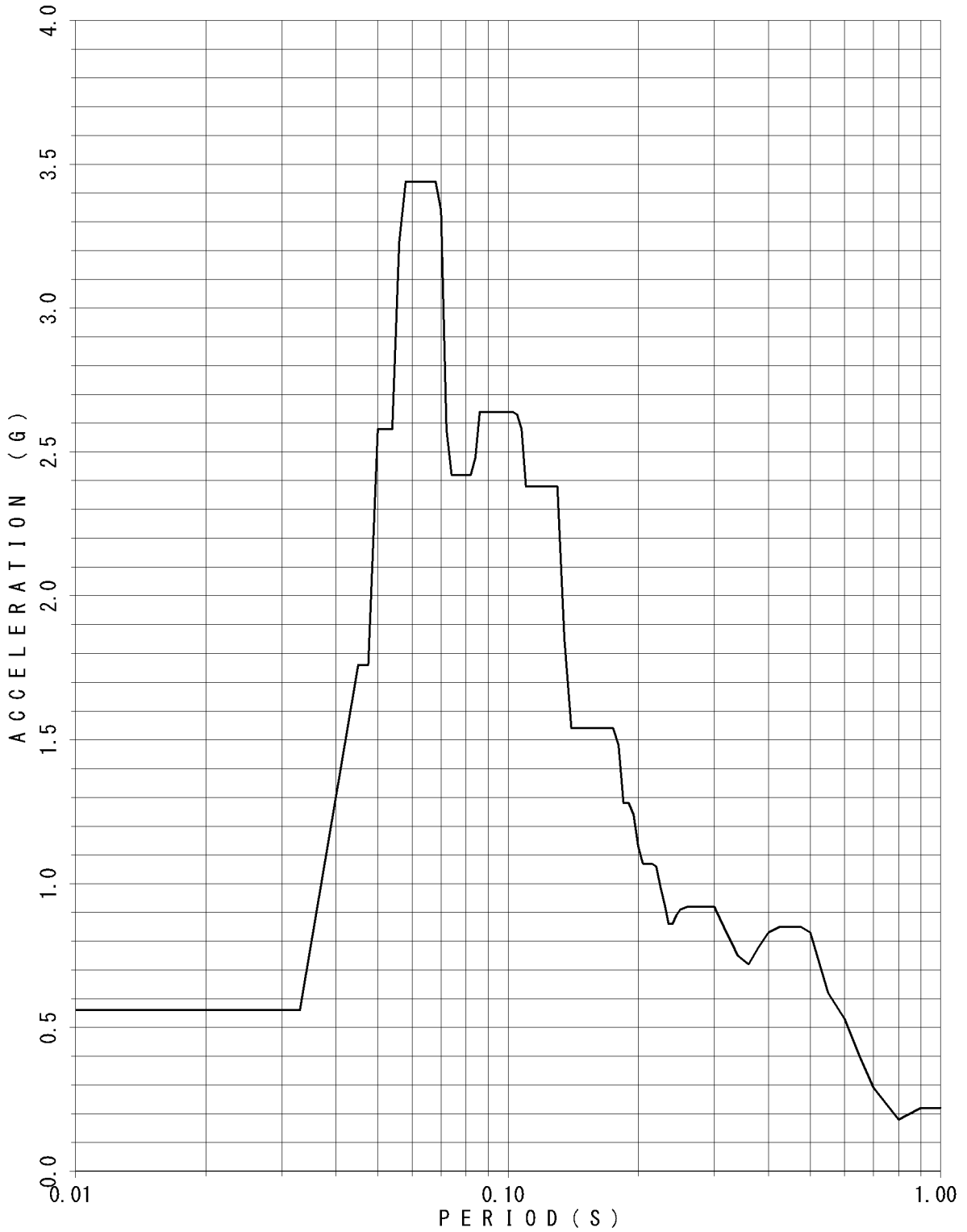

FLOOR RESPONSE SPECTRUM

UNIT NAME : KON-3/4
WAVE NAME : Ss-18
BUILDING NAME : TSC
ELEVATION : EL8.55M #TSC4
DAMPING : 1.5%

— V

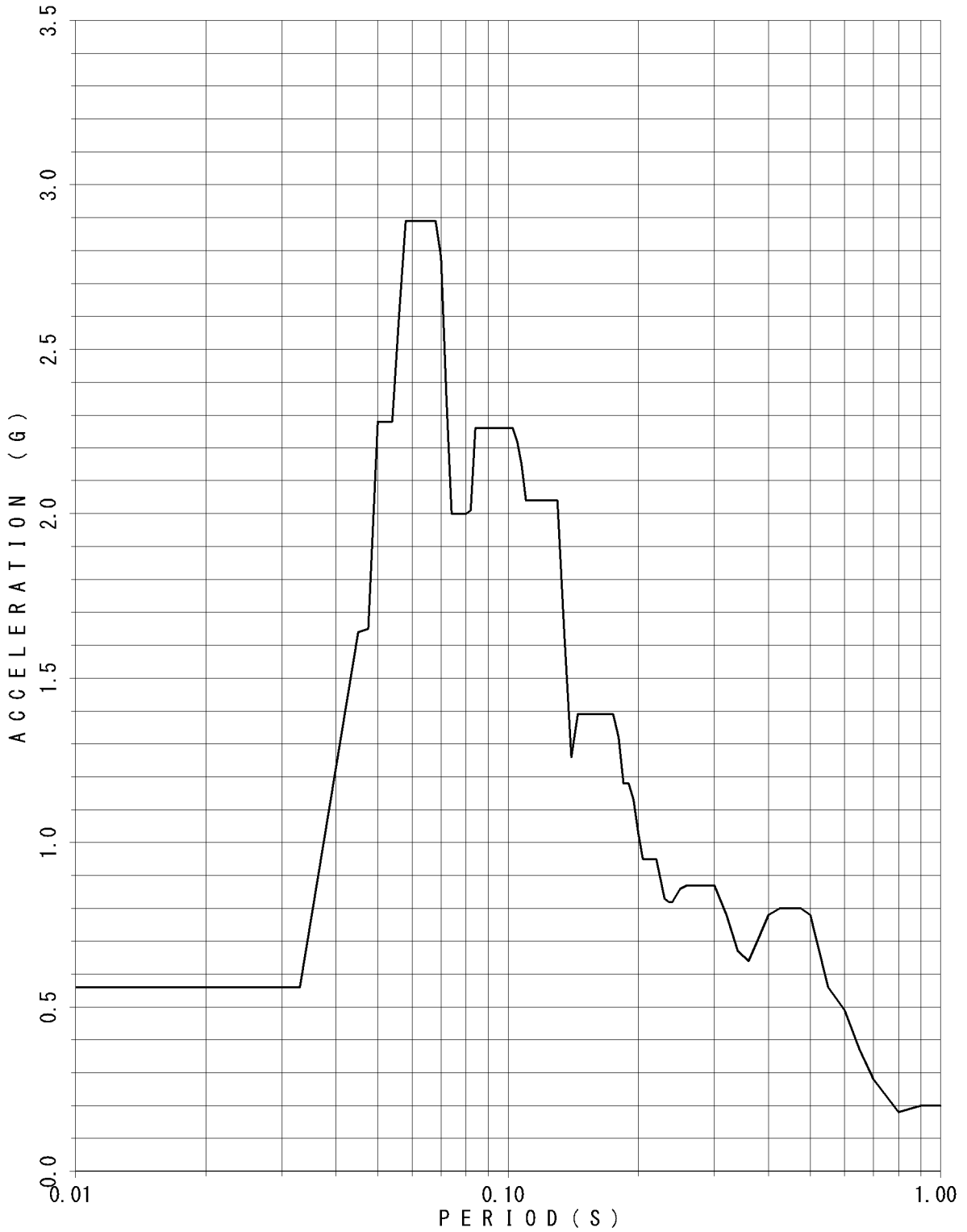

FLOOR RESPONSE SPECTRUM

UNIT NAME : KON-3/4
WAVE NAME : Ss-18
BUILDING NAME : TSC
ELEVATION : EL8.55M #TSC4
DAMPING : 2.0%

— V

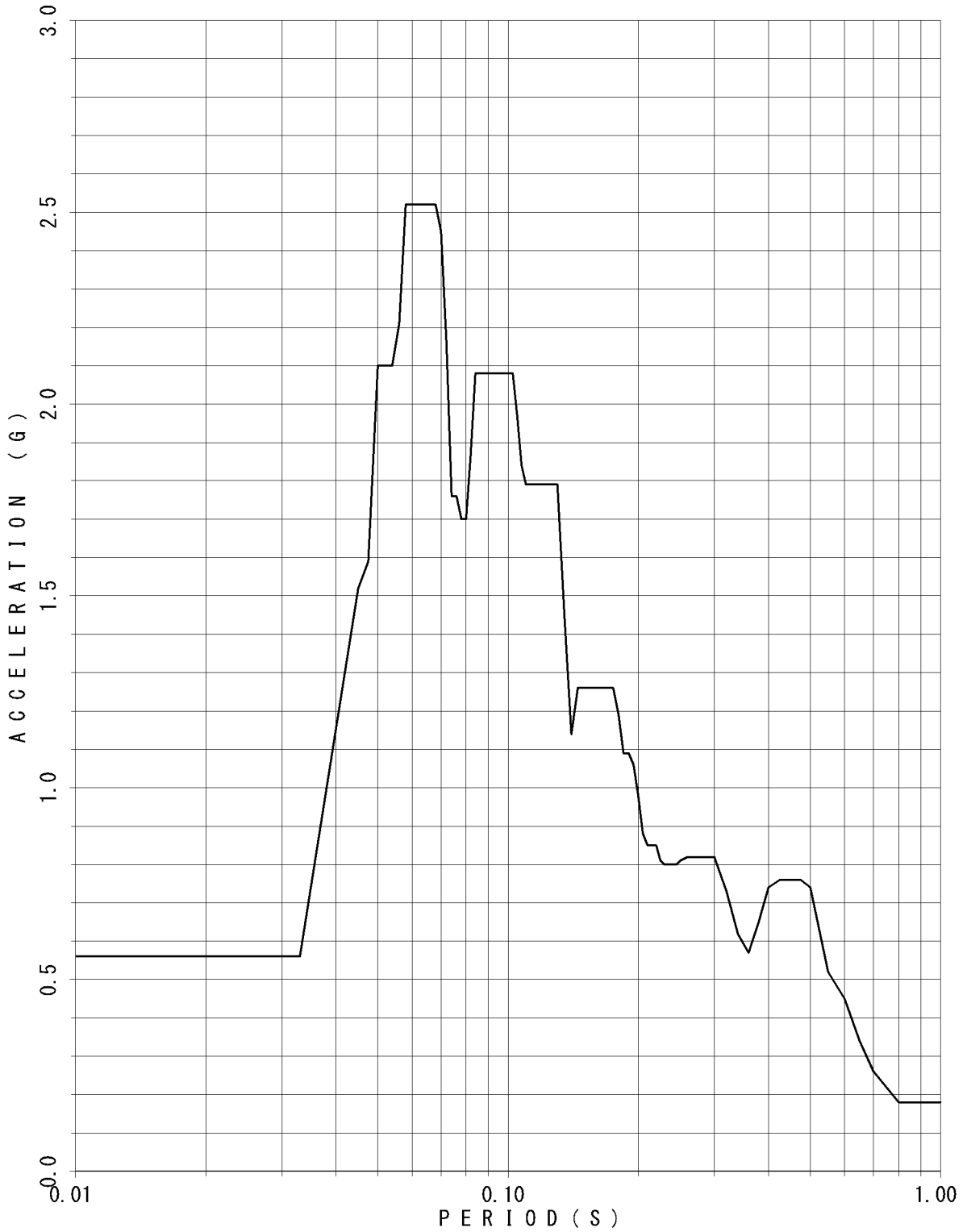

FLOOR RESPONSE SPECTRUM

UNIT NAME : KON-3/4
WAVE NAME : Ss-18
BUILDING NAME : TSC
ELEVATION : EL8.55M #TSC4
DAMPING : 2.5%

— V

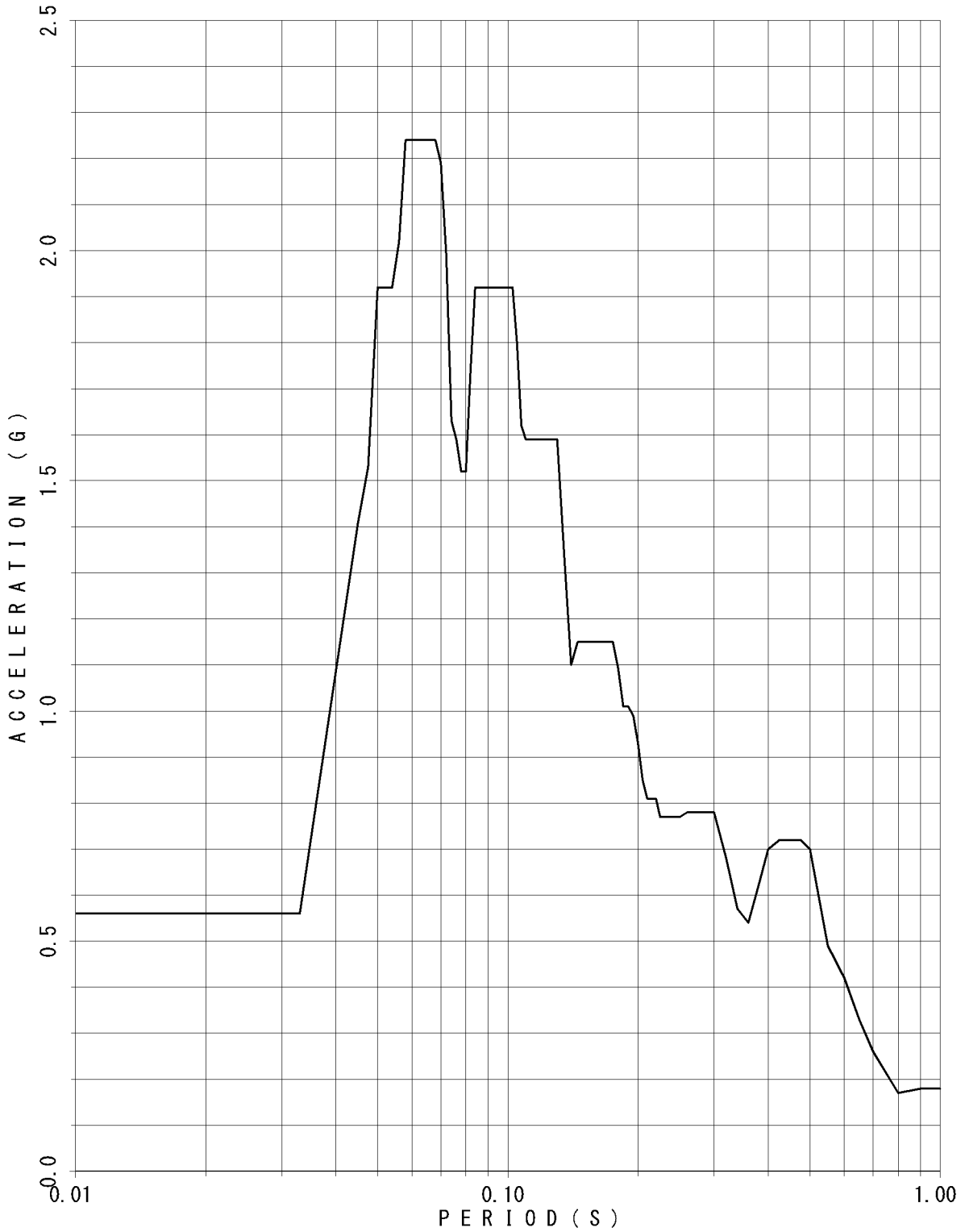

FLOOR RESPONSE SPECTRUM

UNIT NAME : KON-3/4
WAVE NAME : Ss-18
BUILDING NAME : TSC
ELEVATION : EL8.55M #TSC4
DAMPING : 3.0%

— V

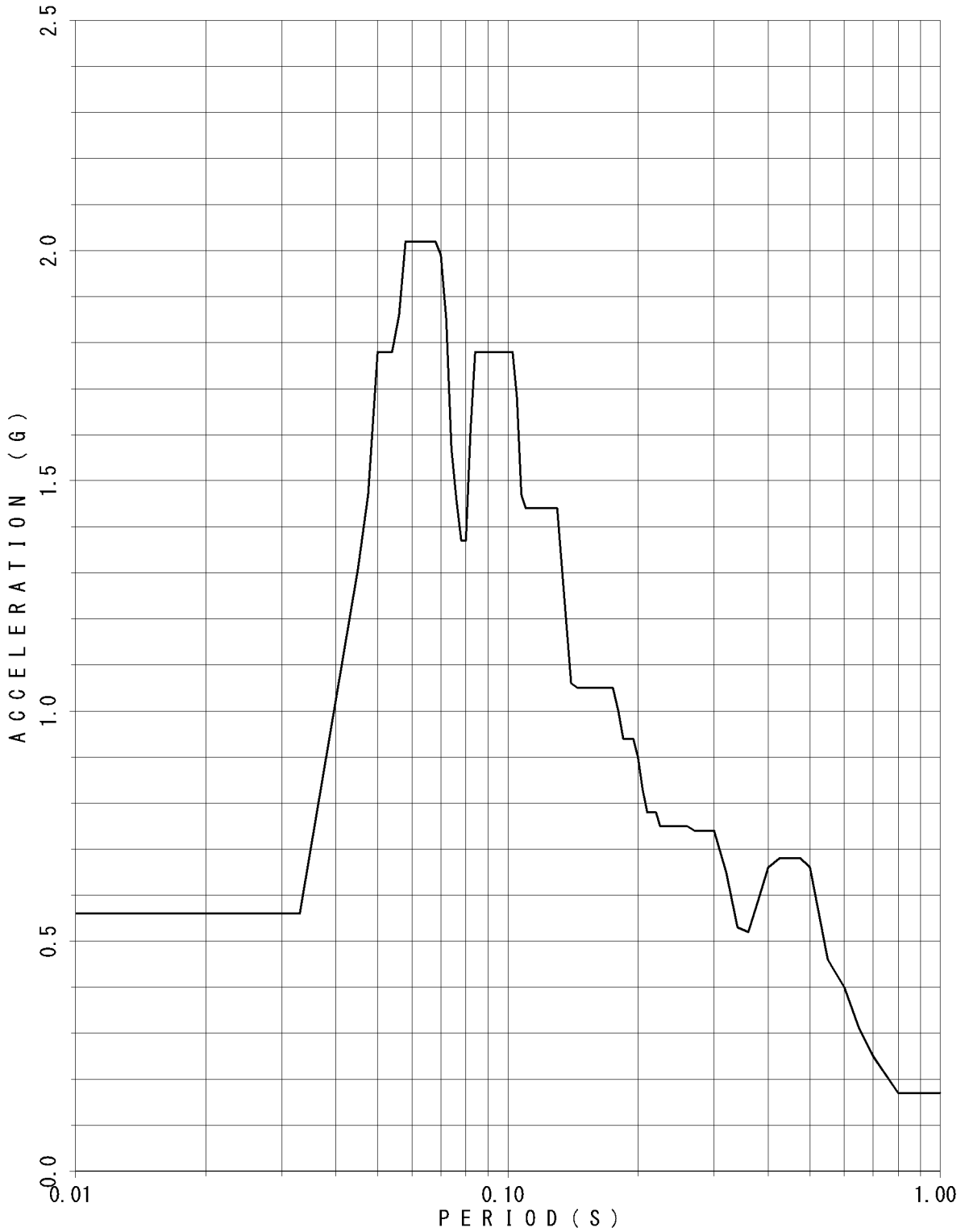

FLOOR RESPONSE SPECTRUM

UNIT NAME : KON-3/4
WAVE NAME : Ss-18
BUILDING NAME : TSC
ELEVATION : EL8.55M #TSC4
DAMPING : 4.0%

— V

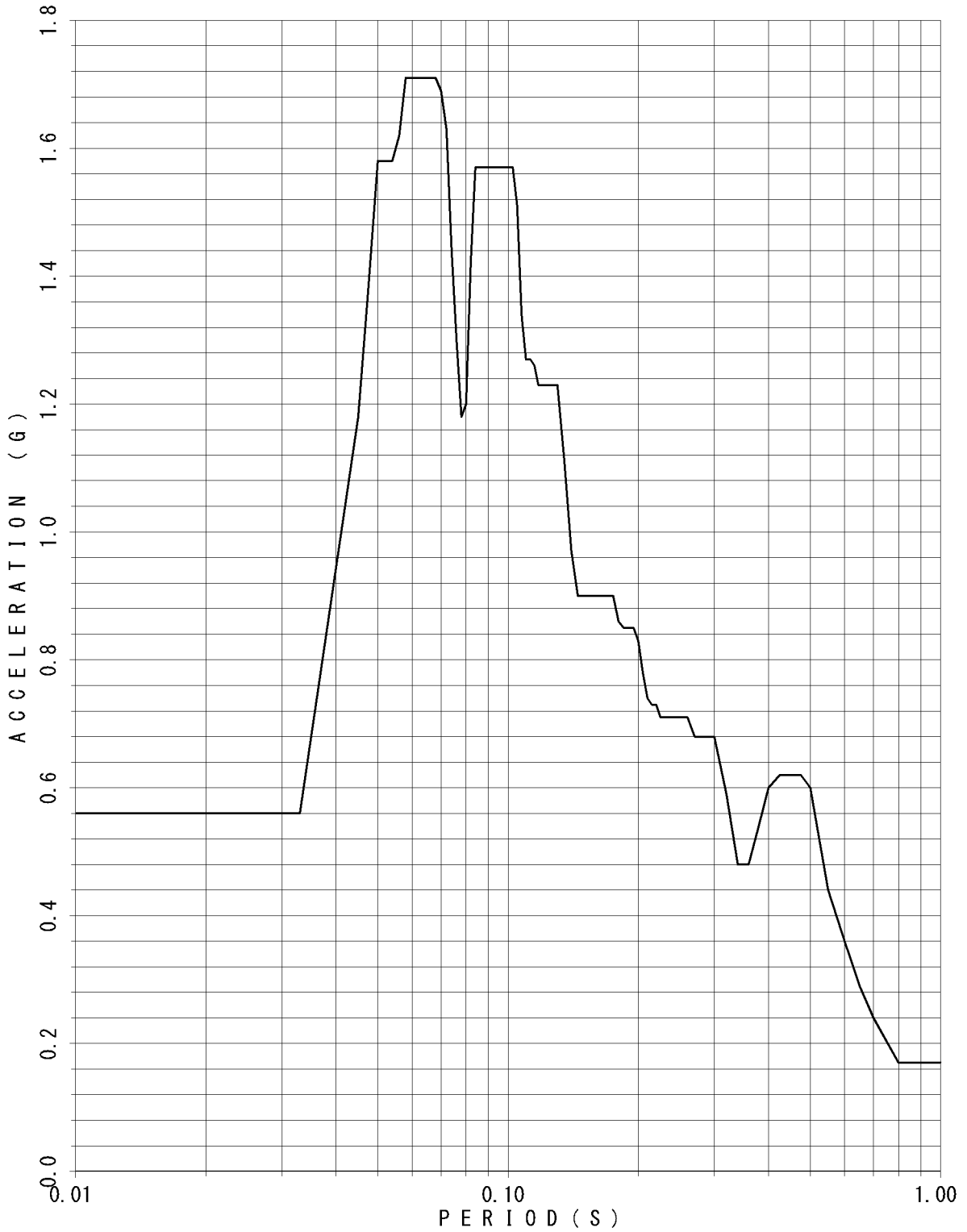

FLOOR RESPONSE SPECTRUM

UNIT NAME : KON-3/4
WAVE NAME : Ss-18
BUILDING NAME : TSC
ELEVATION : EL8.55M #TSC4
DAMPING : 5.0%

— V

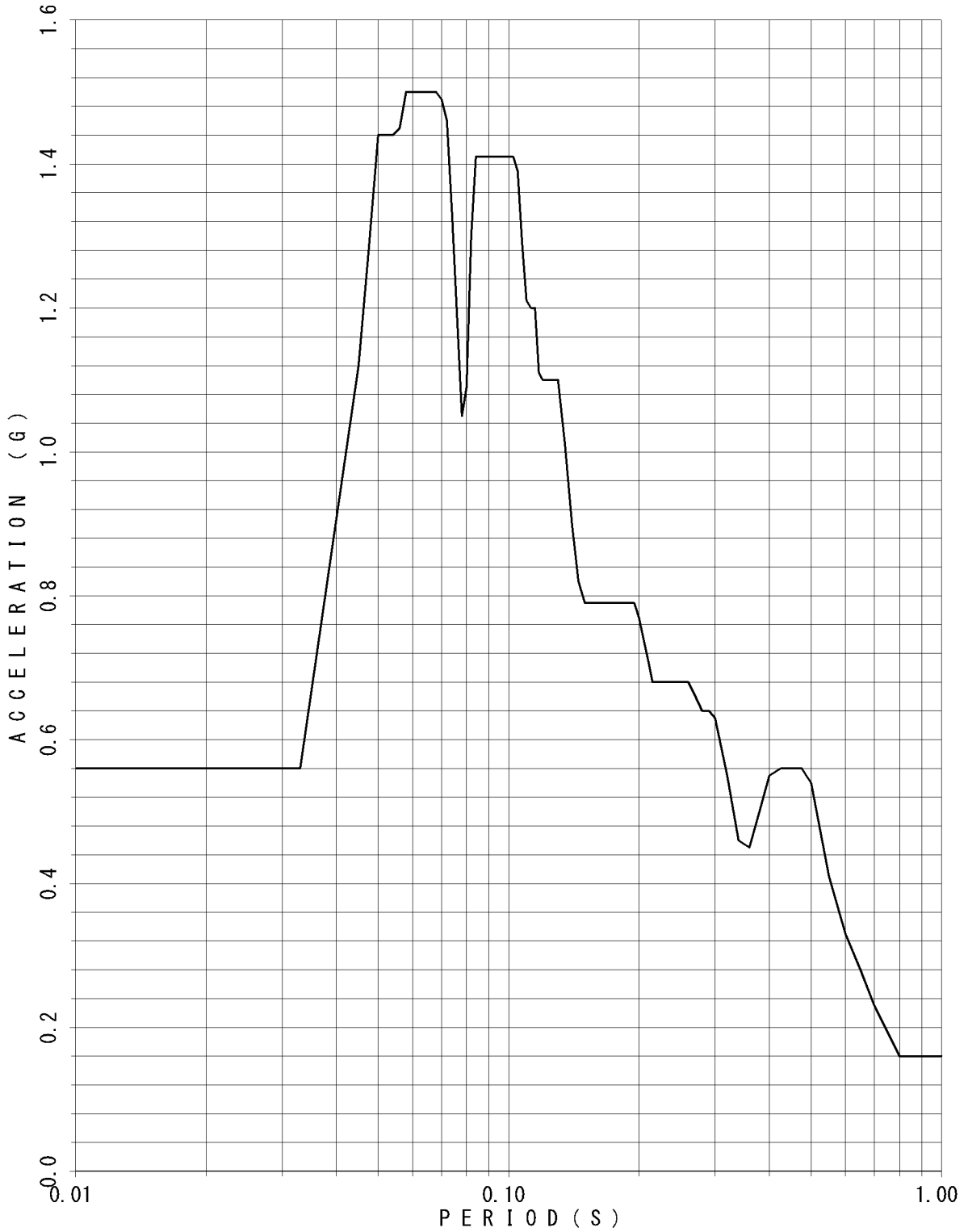

FLOOR RESPONSE SPECTRUM

UNIT NAME : KON-3/4
WAVE NAME : Ss-19
BUILDING NAME : TSC
ELEVATION : EL18.95M #TSC1
DAMPING : 0.5%

— v

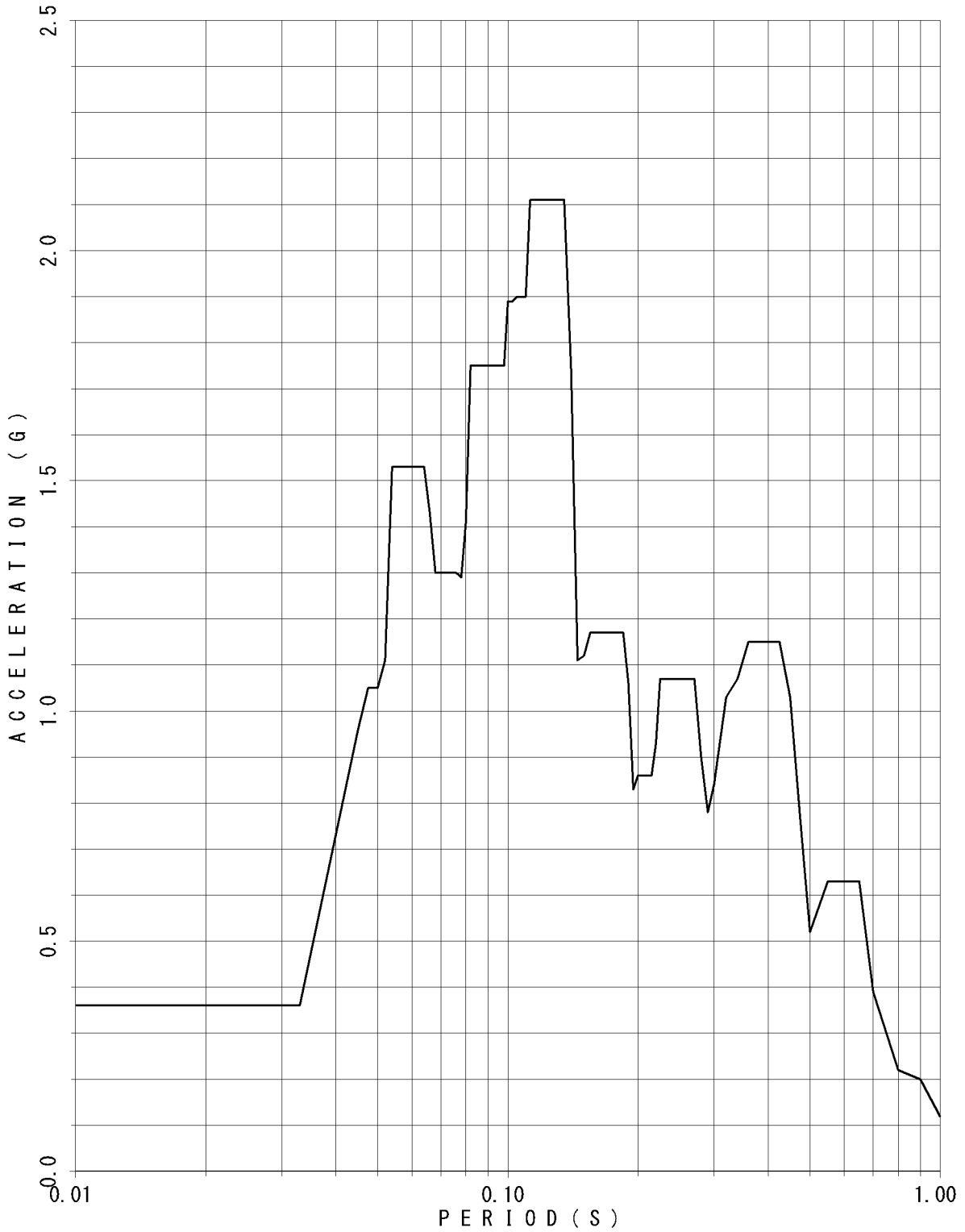

FLOOR RESPONSE SPECTRUM

UNIT NAME : KON-3/4
 WAVE NAME : Ss-19
 BUILDING NAME : TSC
 ELEVATION : EL18.95M #TSC1
 DAMPING : 1.0%

— v

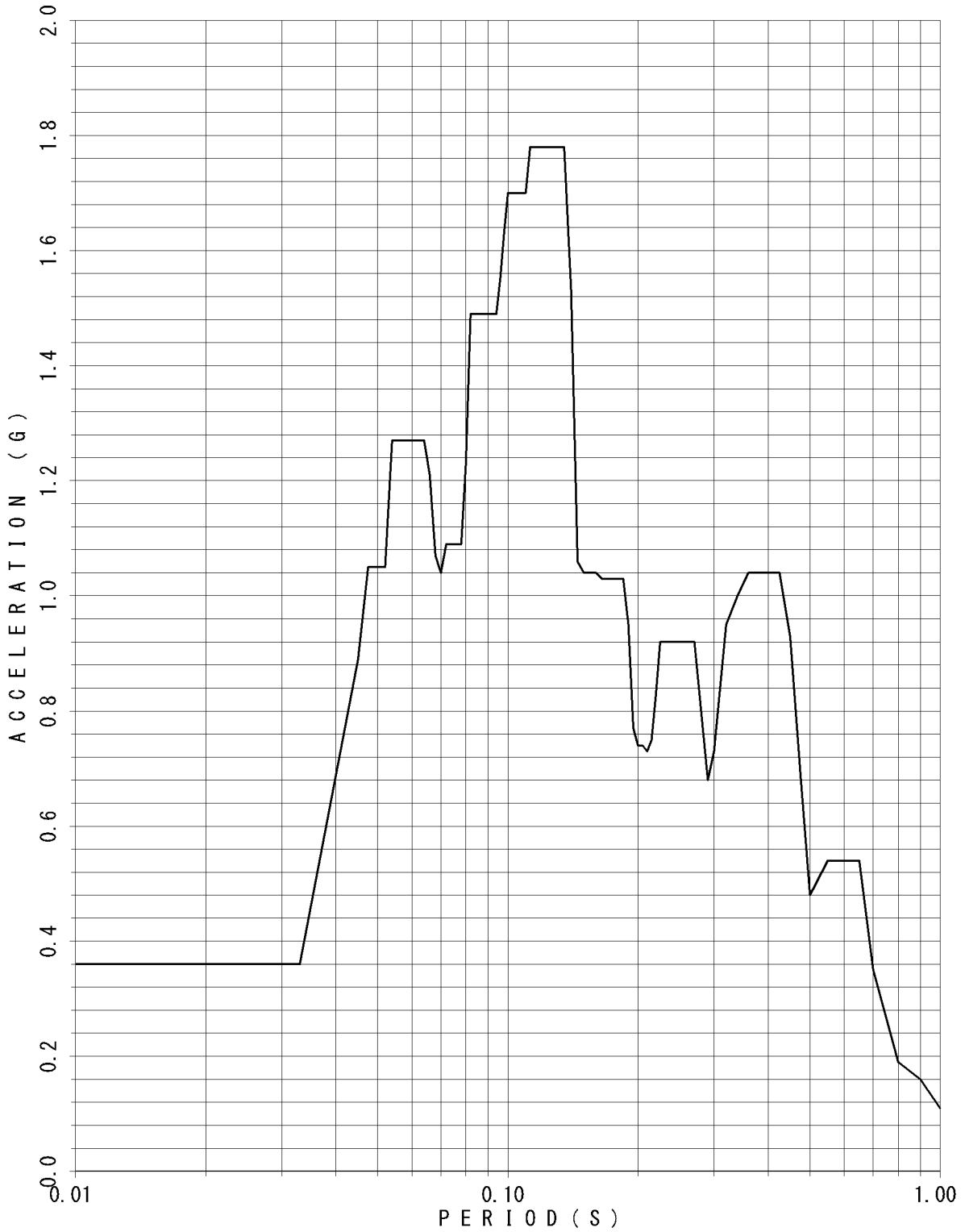

FLOOR RESPONSE SPECTRUM

UNIT NAME : KON-3/4
 WAVE NAME : Ss-19
 BUILDING NAME : TSC
 ELEVATION : EL18.95M #TSC1
 DAMPING : 1.5%

— V

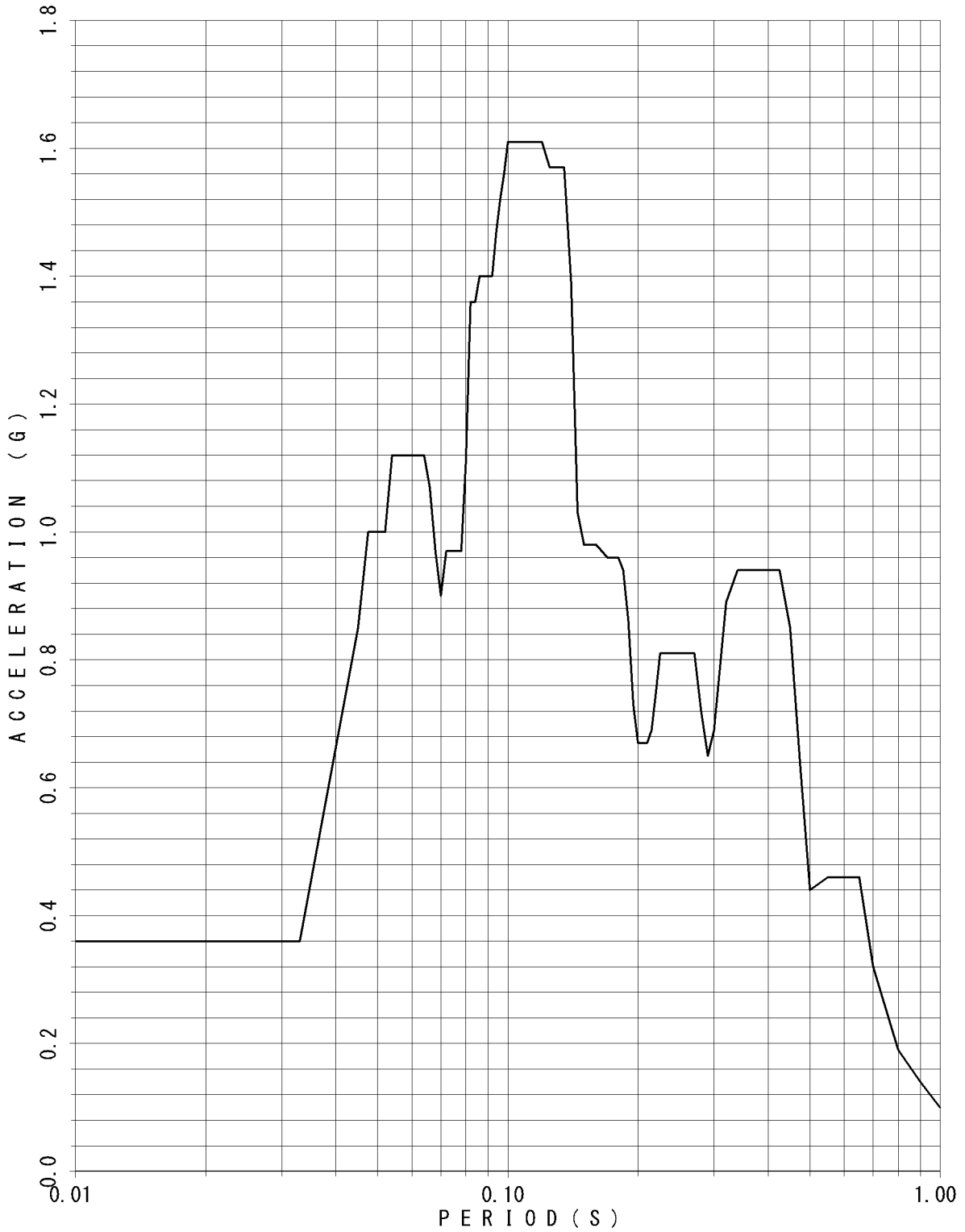

FLOOR RESPONSE SPECTRUM

UNIT NAME : KON-3/4
WAVE NAME : Ss-19
BUILDING NAME : TSC
ELEVATION : EL18.95M #TSC1
DAMPING : 2.0%

— V

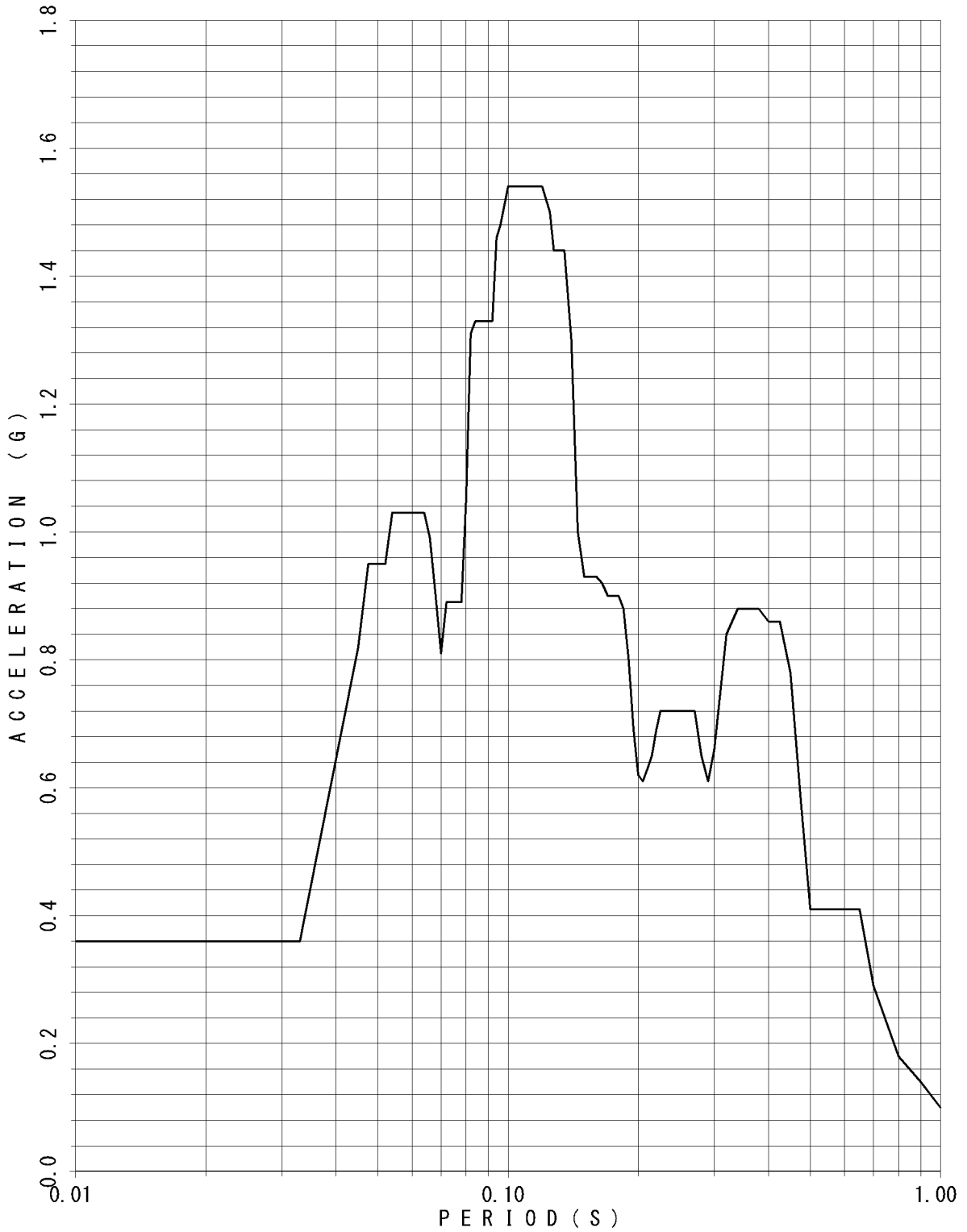

FLOOR RESPONSE SPECTRUM

UNIT NAME : KON-3/4
 WAVE NAME : Ss-19
 BUILDING NAME : TSC
 ELEVATION : EL18.95M #TSC1
 DAMPING : 2.5%

— v

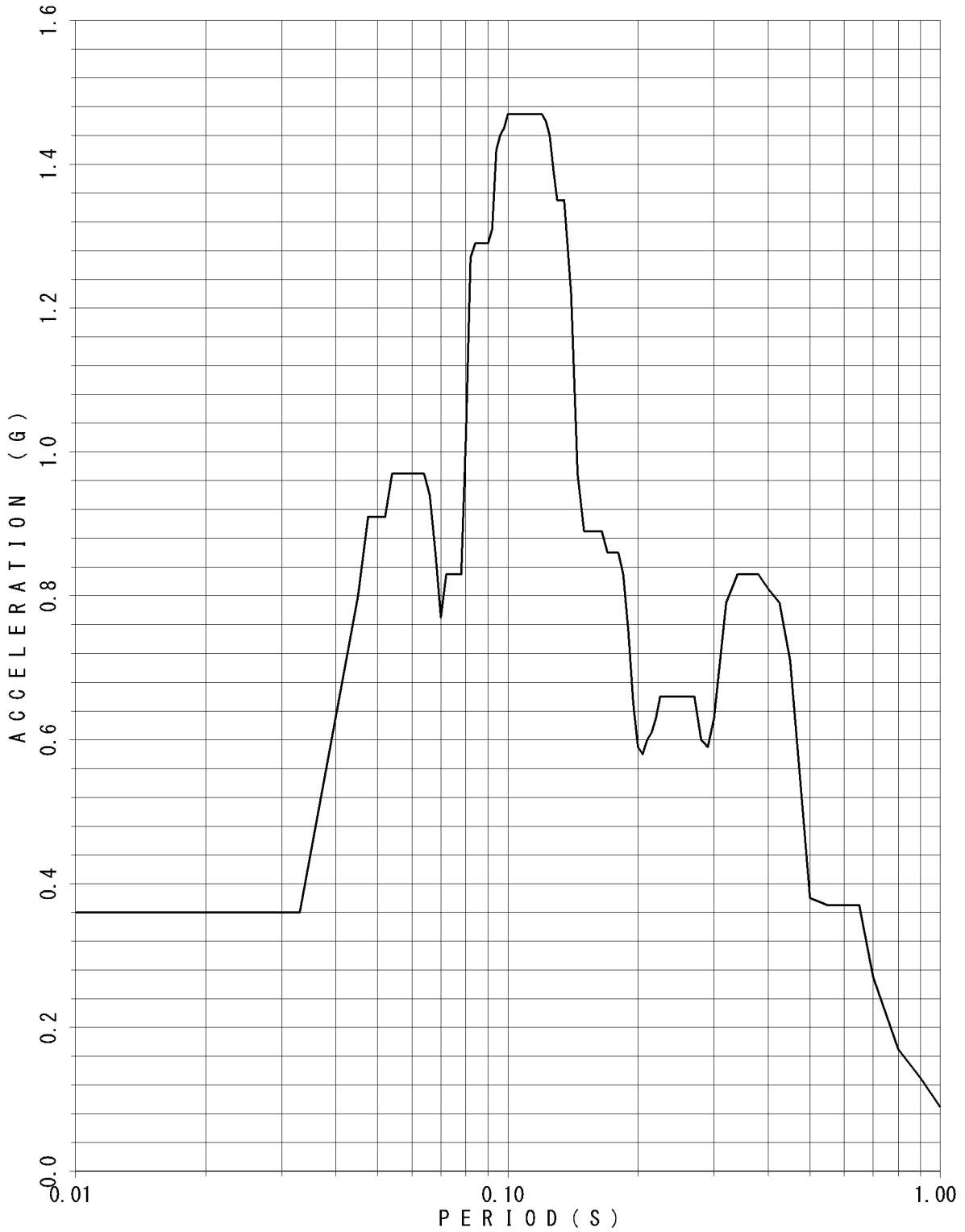

FLOOR RESPONSE SPECTRUM

UNIT NAME : KON-3/4
 WAVE NAME : Ss-19
 BUILDING NAME : TSC
 ELEVATION : EL18.95M #TSC1
 DAMPING : 3.0%

— v

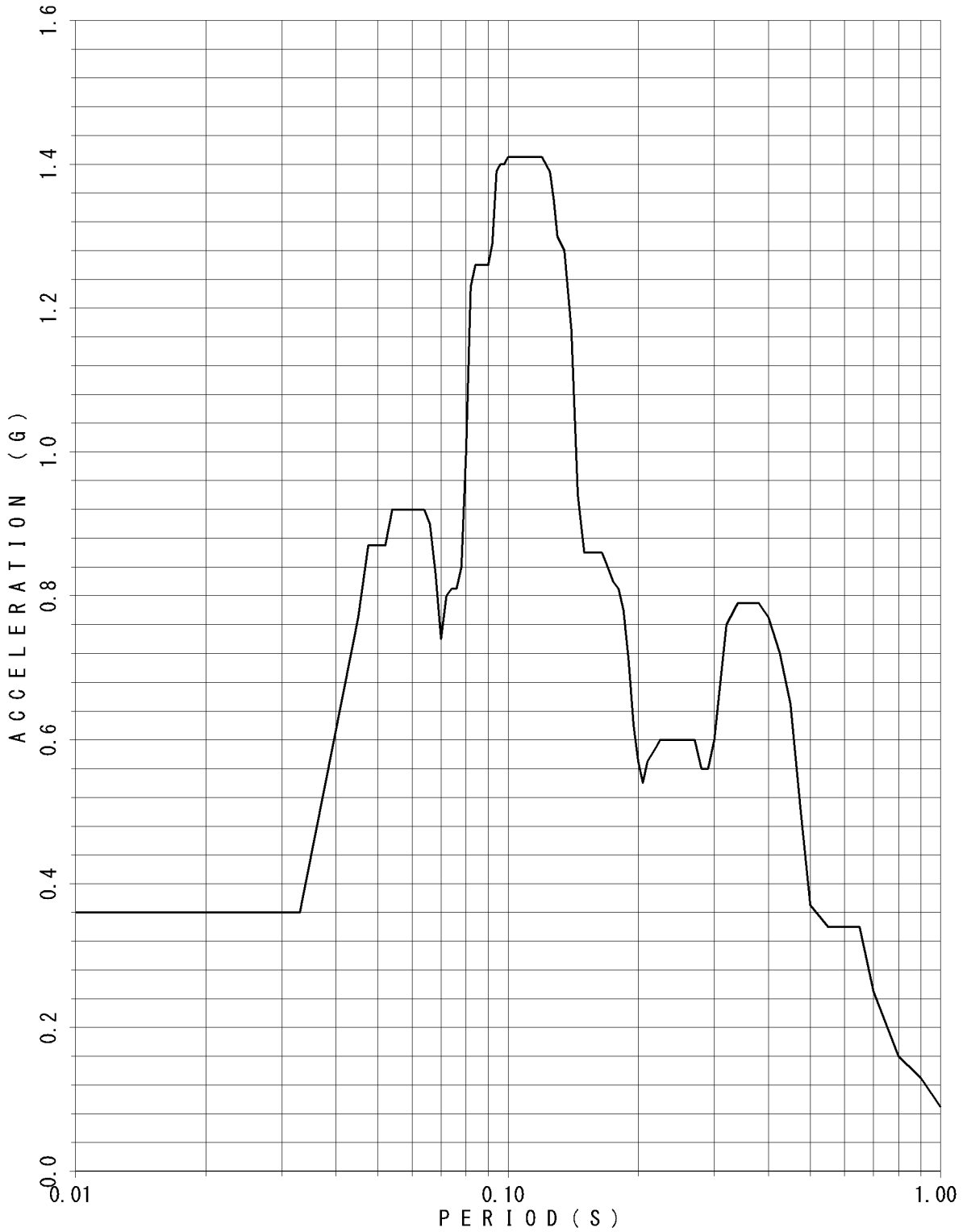

FLOOR RESPONSE SPECTRUM

UNIT NAME : KON-3/4
WAVE NAME : Ss-19
BUILDING NAME : TSC
ELEVATION : EL18.95M #TSC1
DAMPING : 4.0%

— v

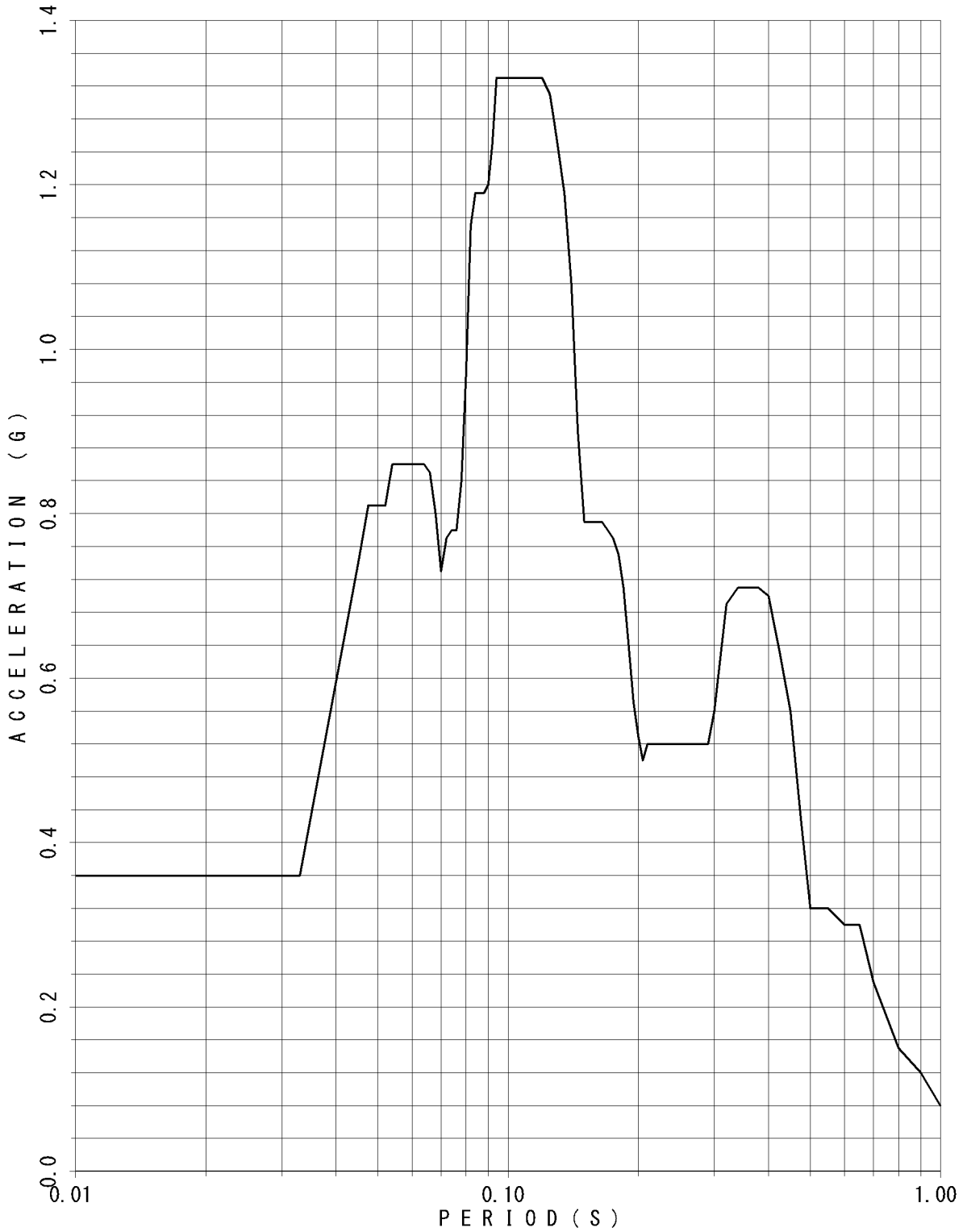

FLOOR RESPONSE SPECTRUM

UNIT NAME : KON-3/4
WAVE NAME : Ss-19
BUILDING NAME : TSC
ELEVATION : EL18.95M #TSC1
DAMPING : 5.0%

— v

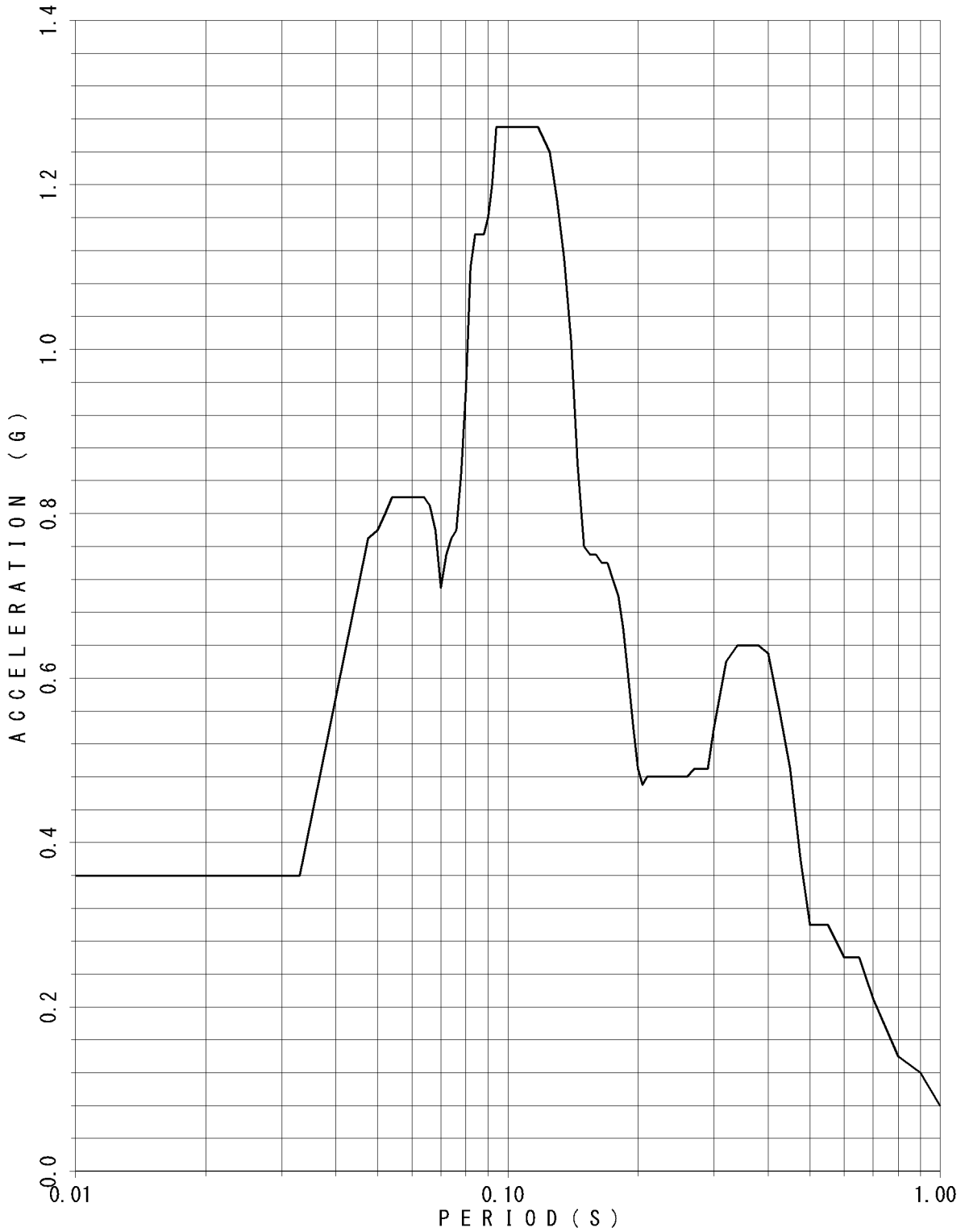

FLOOR RESPONSE SPECTRUM

UNIT NAME : KON-3/4
 WAVE NAME : Ss-19
 BUILDING NAME : TSC
 ELEVATION : EL14.40M #TSC2
 DAMPING : 0.5%

— v

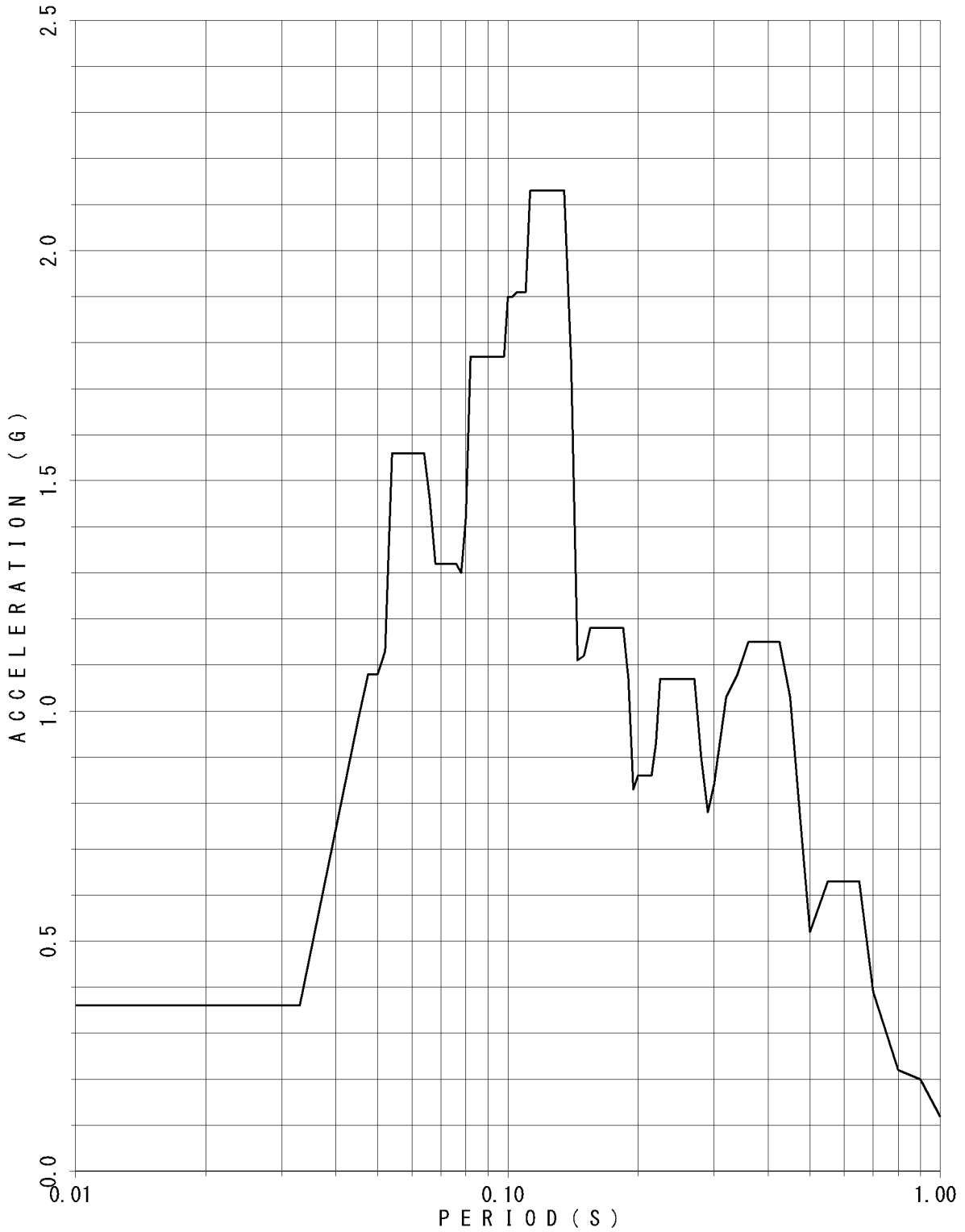

FLOOR RESPONSE SPECTRUM

UNIT NAME : KON-3/4
WAVE NAME : Ss-19
BUILDING NAME : TSC
ELEVATION : EL14.40M #TSC2
DAMPING : 1.0%

— v

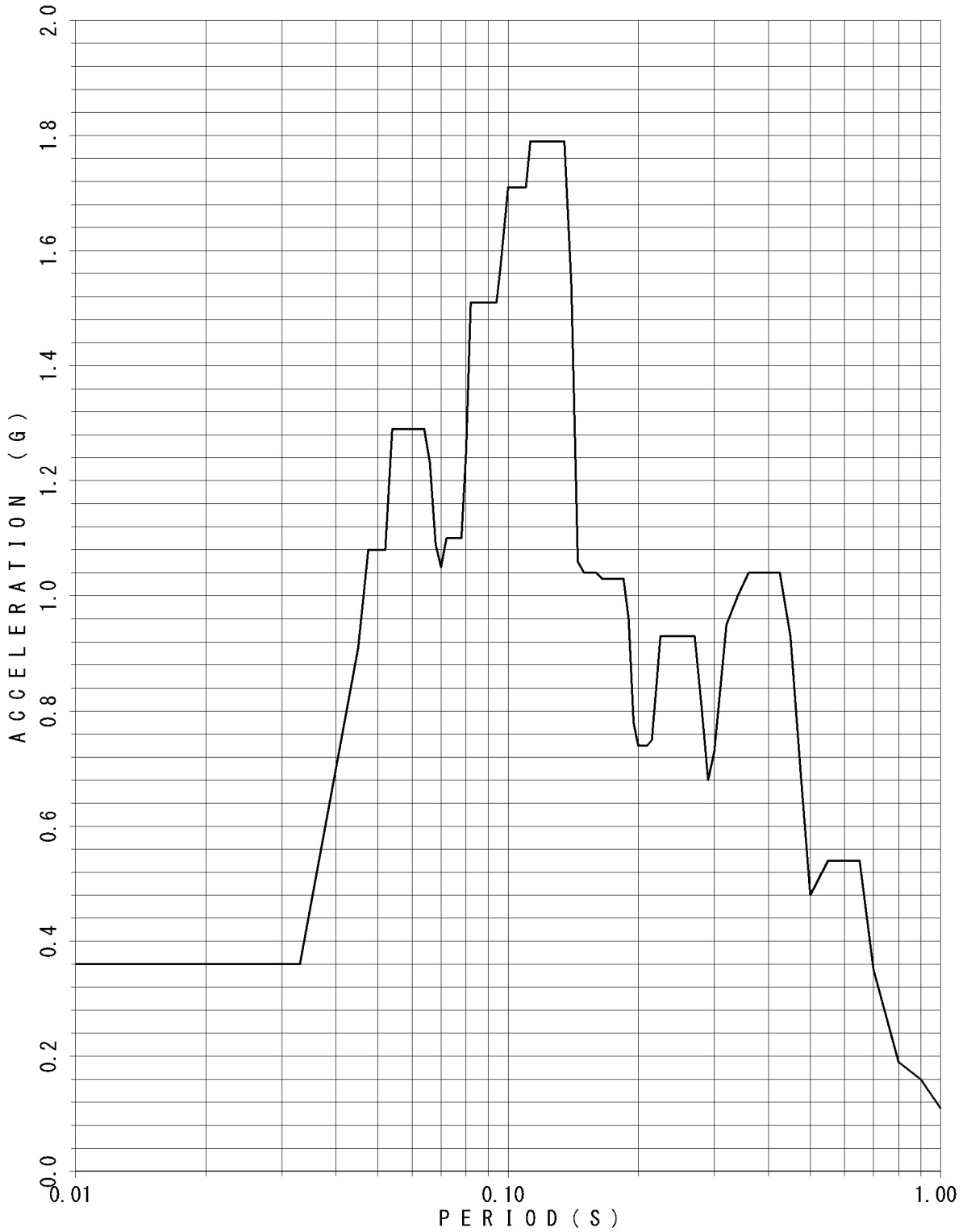

FLOOR RESPONSE SPECTRUM

UNIT NAME : KON-3/4
WAVE NAME : Ss-19
BUILDING NAME : TSC
ELEVATION : EL14.40M #TSC2
DAMPING : 1.5%

— V

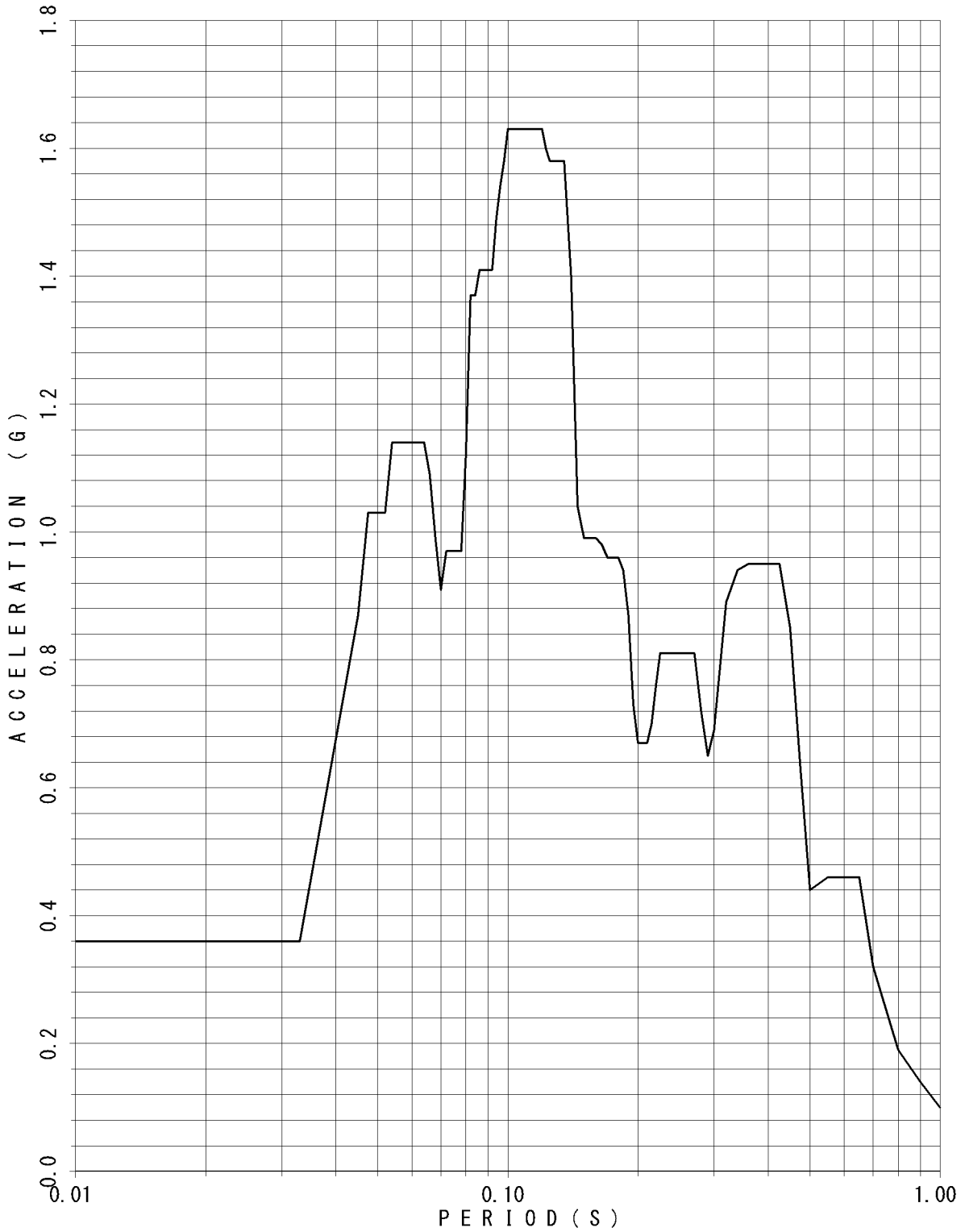

FLOOR RESPONSE SPECTRUM

UNIT NAME : KON-3/4
WAVE NAME : Ss-19
BUILDING NAME : TSC
ELEVATION : EL14.40M #TSC2
DAMPING : 2.0%

— V

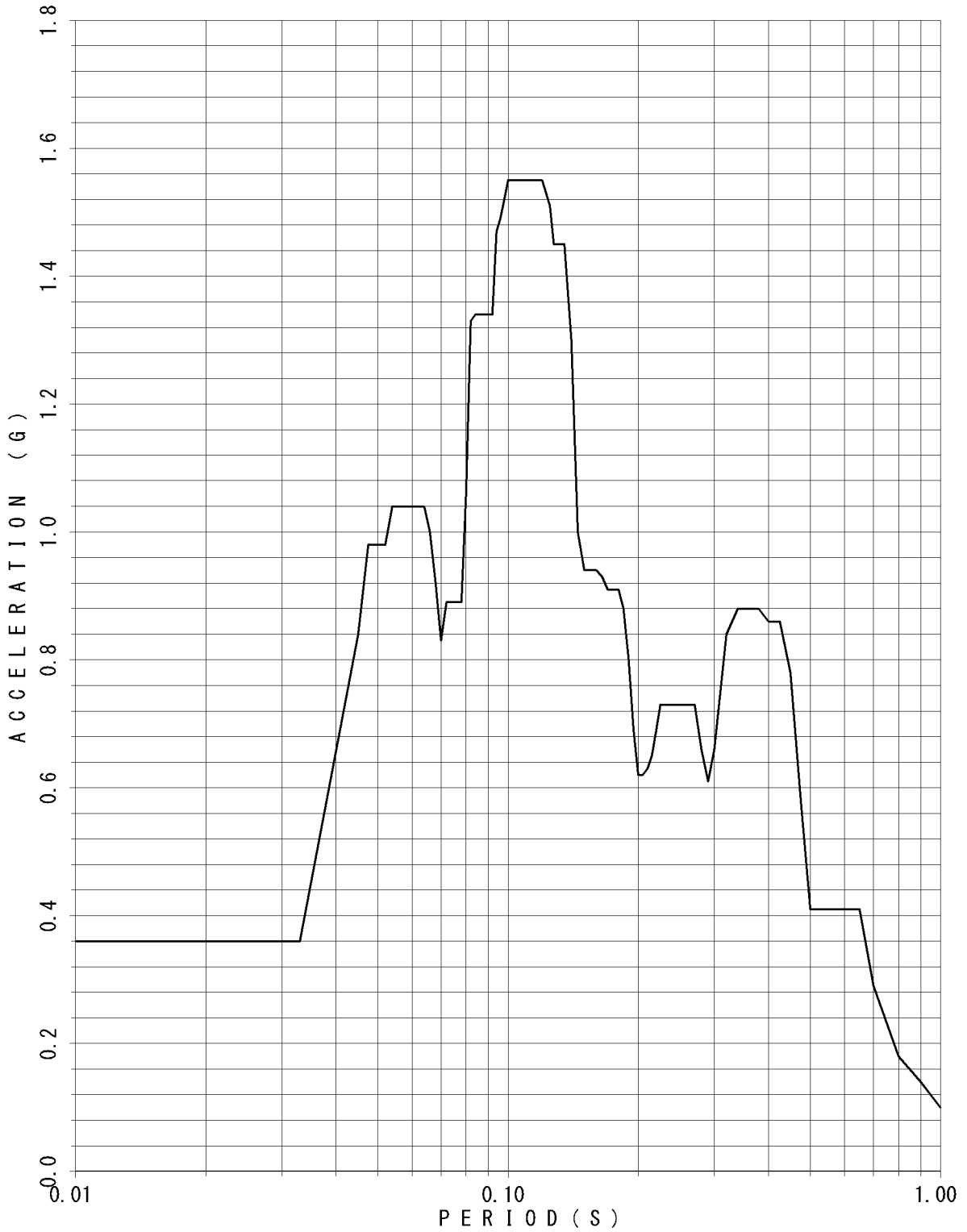

FLOOR RESPONSE SPECTRUM

UNIT NAME : KON-3/4
 WAVE NAME : Ss-19
 BUILDING NAME : TSC
 ELEVATION : EL14.40M #TSC2
 DAMPING : 2.5%

— v

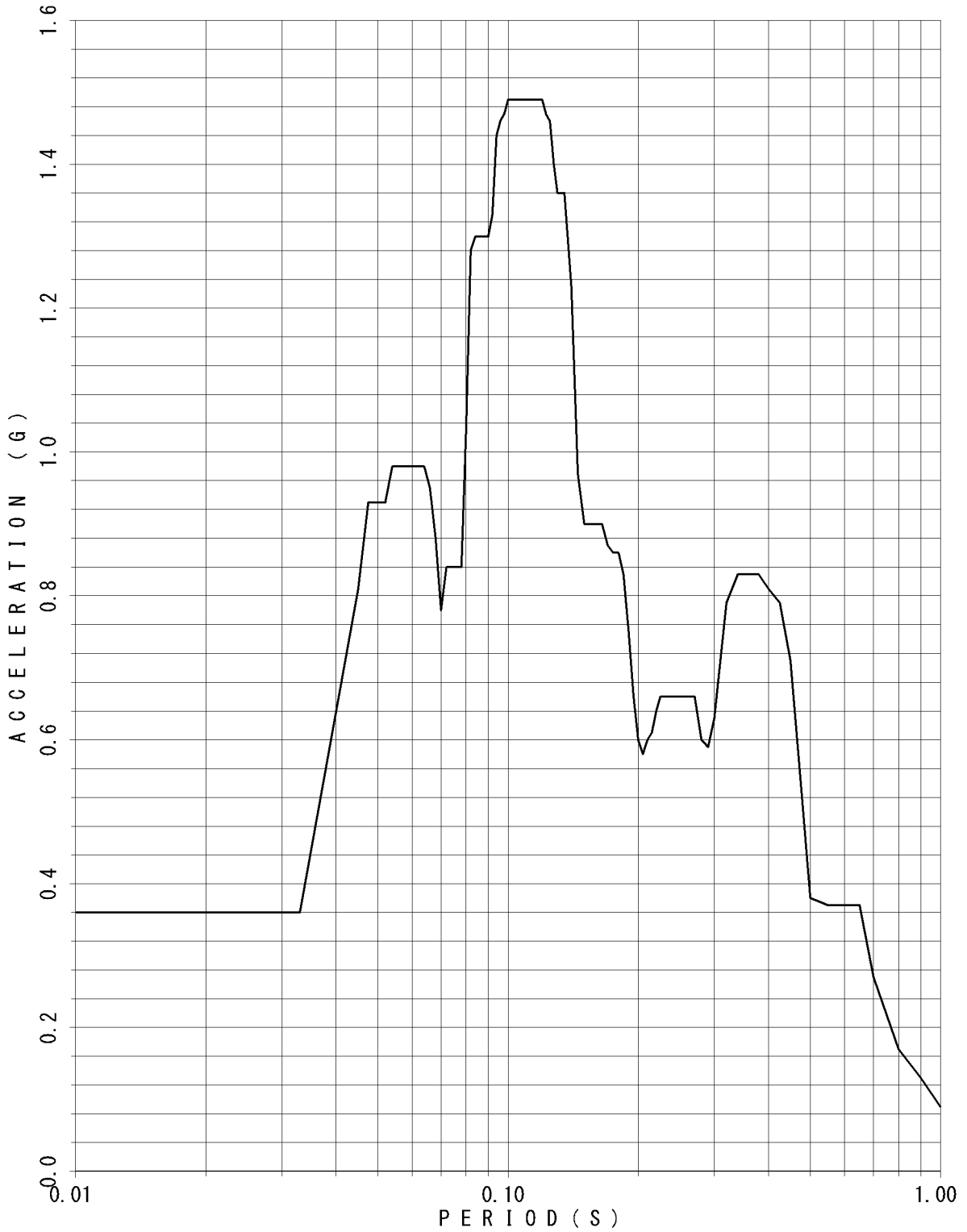

FLOOR RESPONSE SPECTRUM

UNIT NAME : KON-3/4
WAVE NAME : Ss-19
BUILDING NAME : TSC
ELEVATION : EL14.40M #TSC2
DAMPING : 3.0%

— V

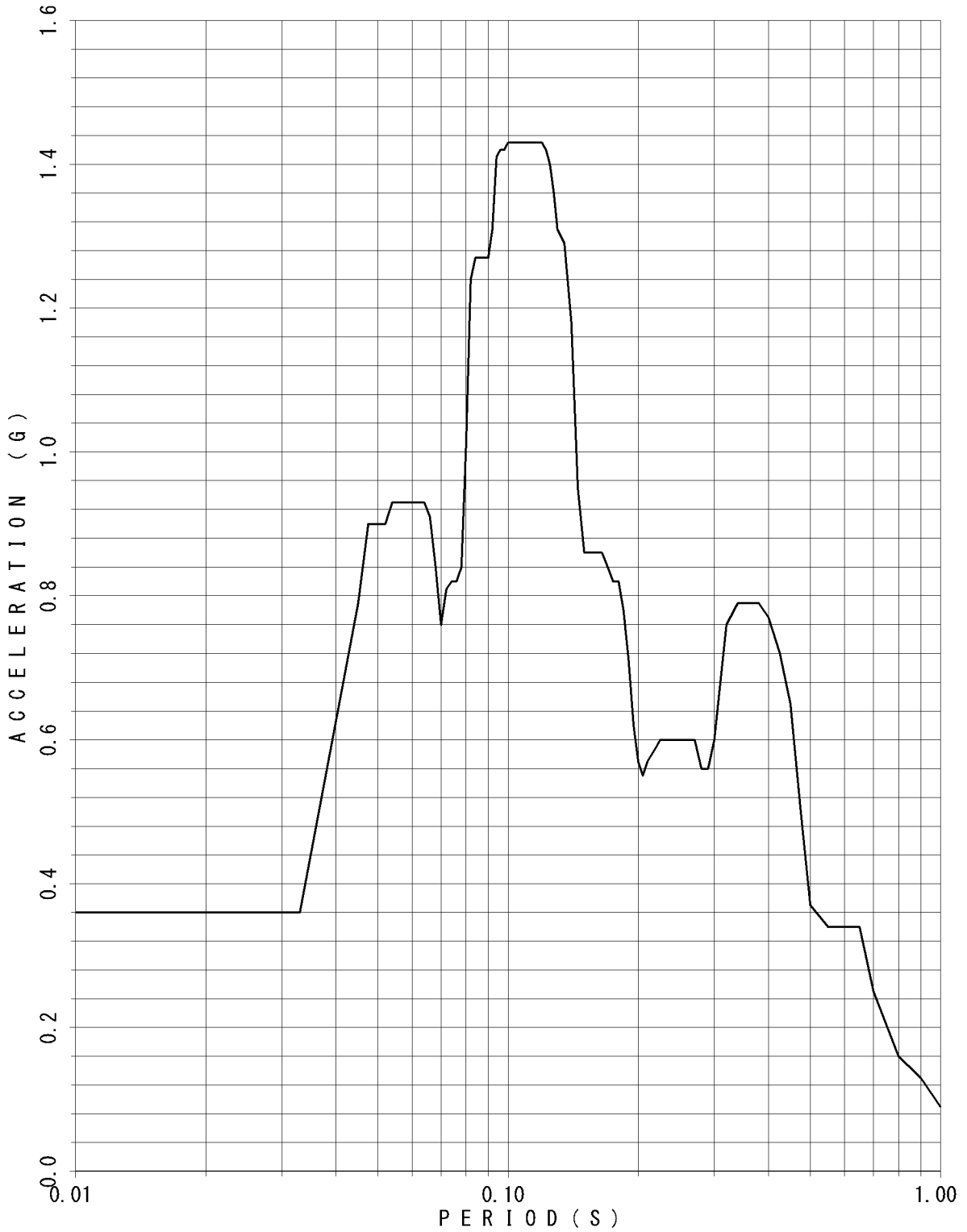

FLOOR RESPONSE SPECTRUM

UNIT NAME : KON-3/4
WAVE NAME : Ss-19
BUILDING NAME : TSC
ELEVATION : EL14.40M #TSC2
DAMPING : 4.0%

— v

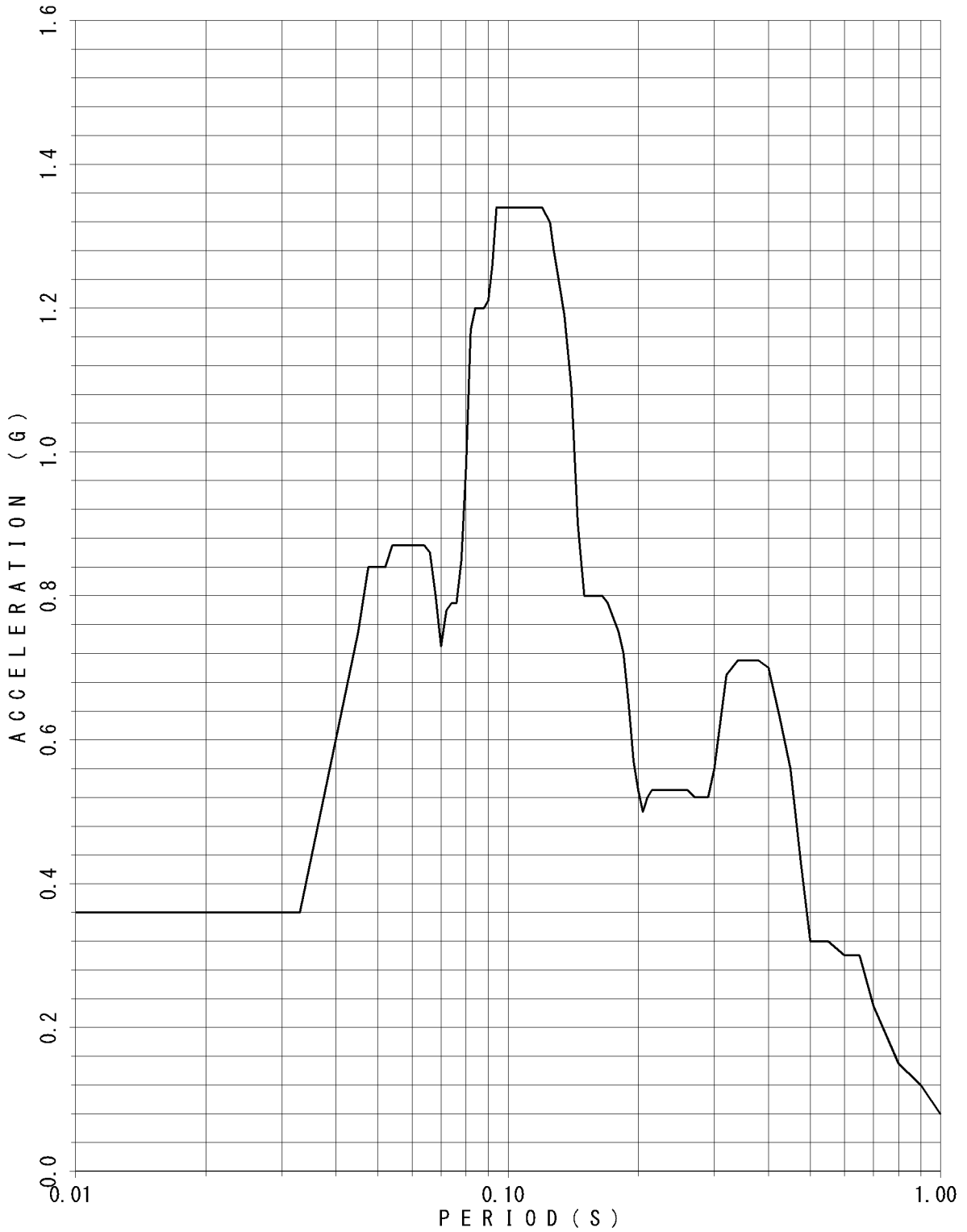

FLOOR RESPONSE SPECTRUM

UNIT NAME : KON-3/4
WAVE NAME : Ss-19
BUILDING NAME : TSC
ELEVATION : EL14.40M #TSC2
DAMPING : 5.0%

— v

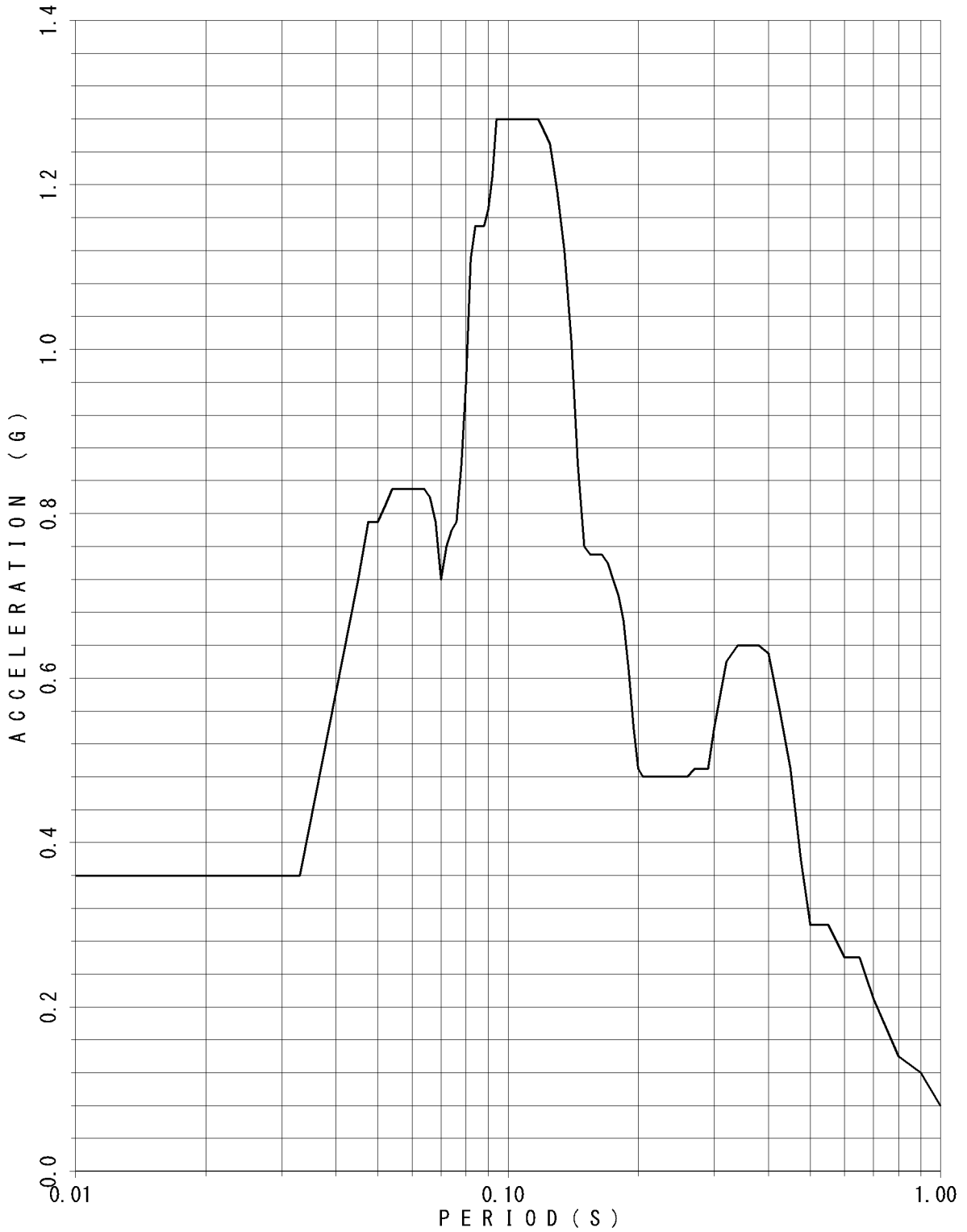

FLOOR RESPONSE SPECTRUM

UNIT NAME : KON-3/4
 WAVE NAME : Ss-19
 BUILDING NAME : TSC
 ELEVATION : EL8.55M #TSC4
 DAMPING : 0.5%

— v

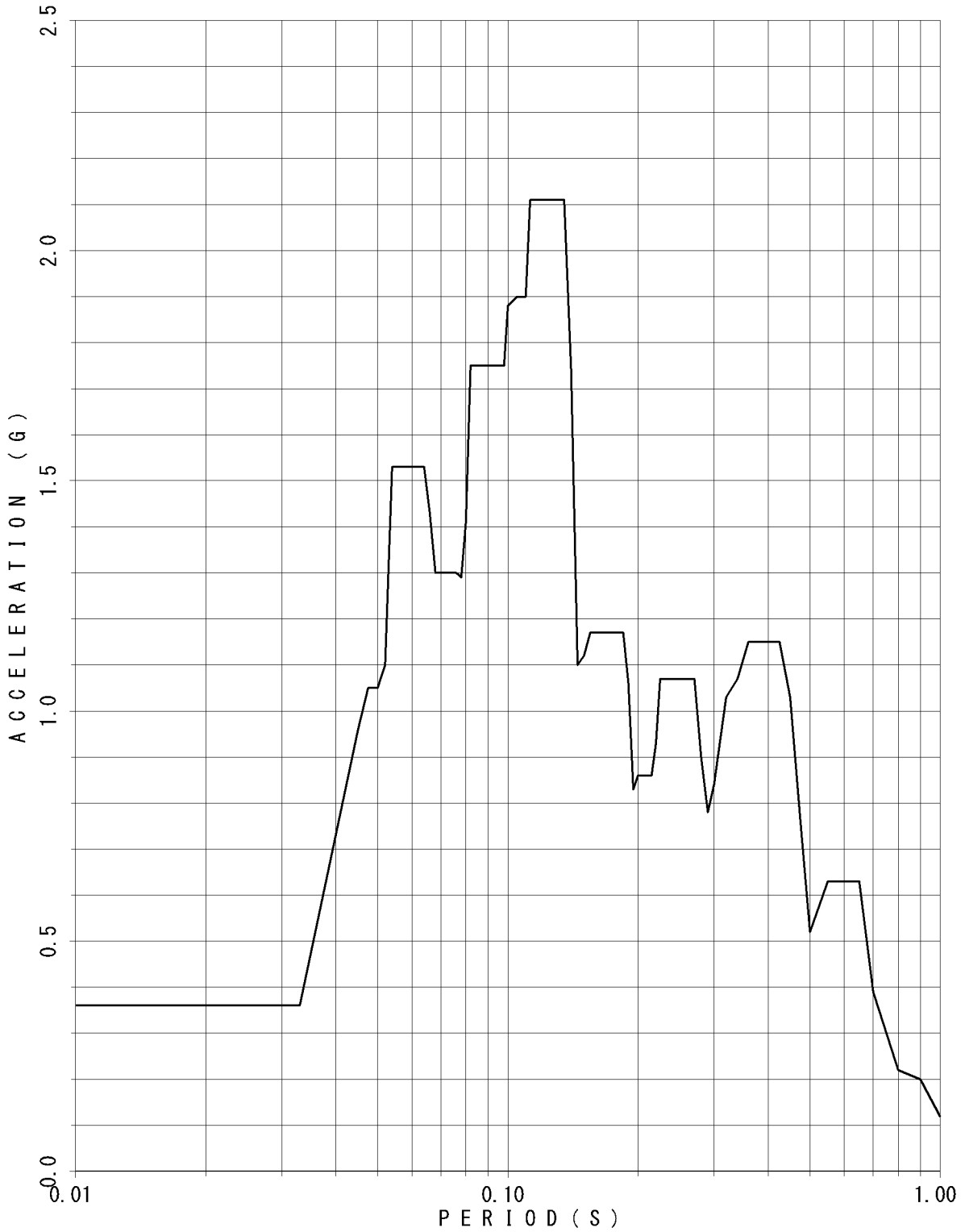

FLOOR RESPONSE SPECTRUM

UNIT NAME : KON-3/4
 WAVE NAME : Ss-19
 BUILDING NAME : TSC
 ELEVATION : EL8.55M #TSC4
 DAMPING : 1.0%

— v

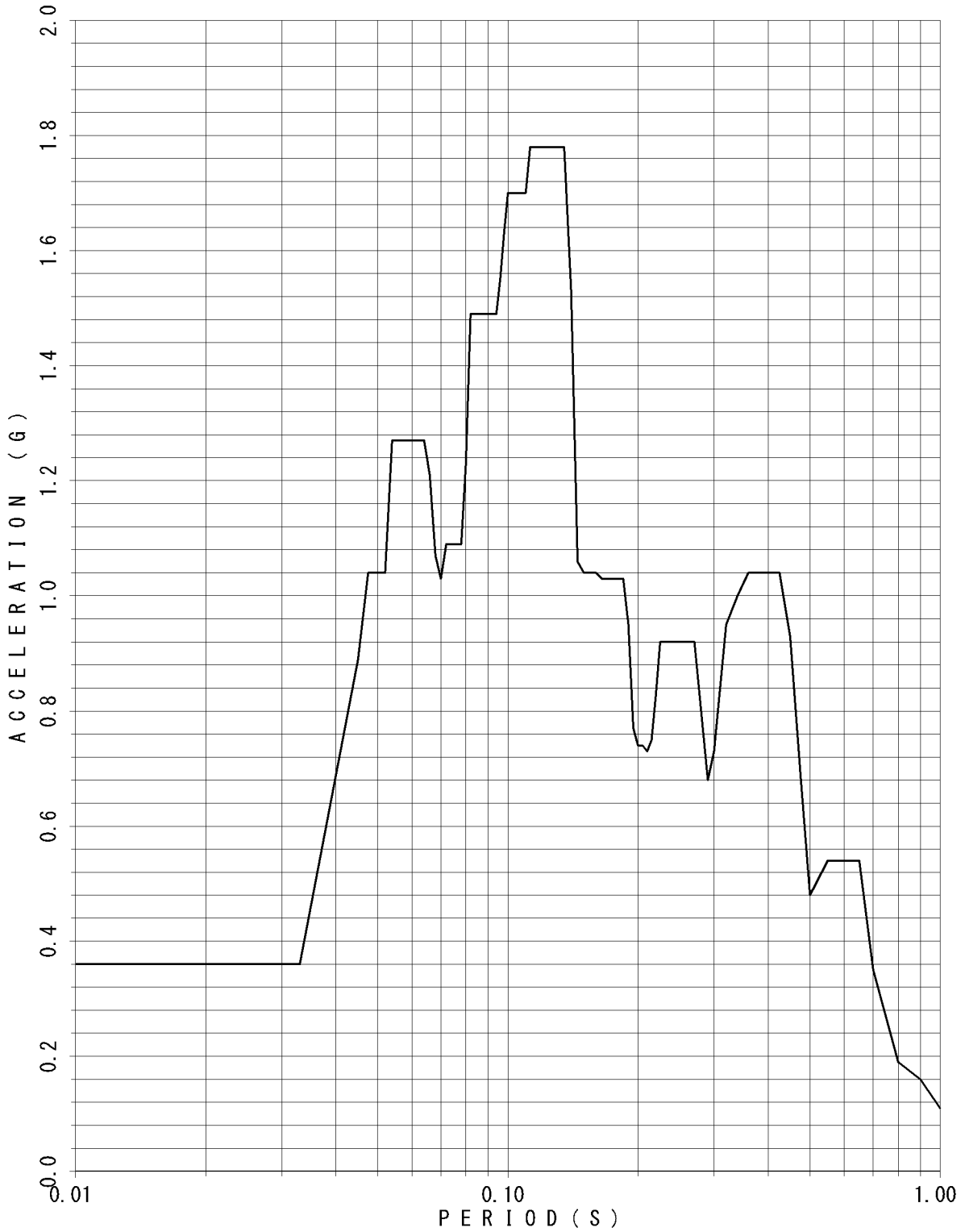

FLOOR RESPONSE SPECTRUM

UNIT NAME : KON-3/4
 WAVE NAME : Ss-19
 BUILDING NAME : TSC
 ELEVATION : EL8.55M #TSC4
 DAMPING : 1.5%

— v

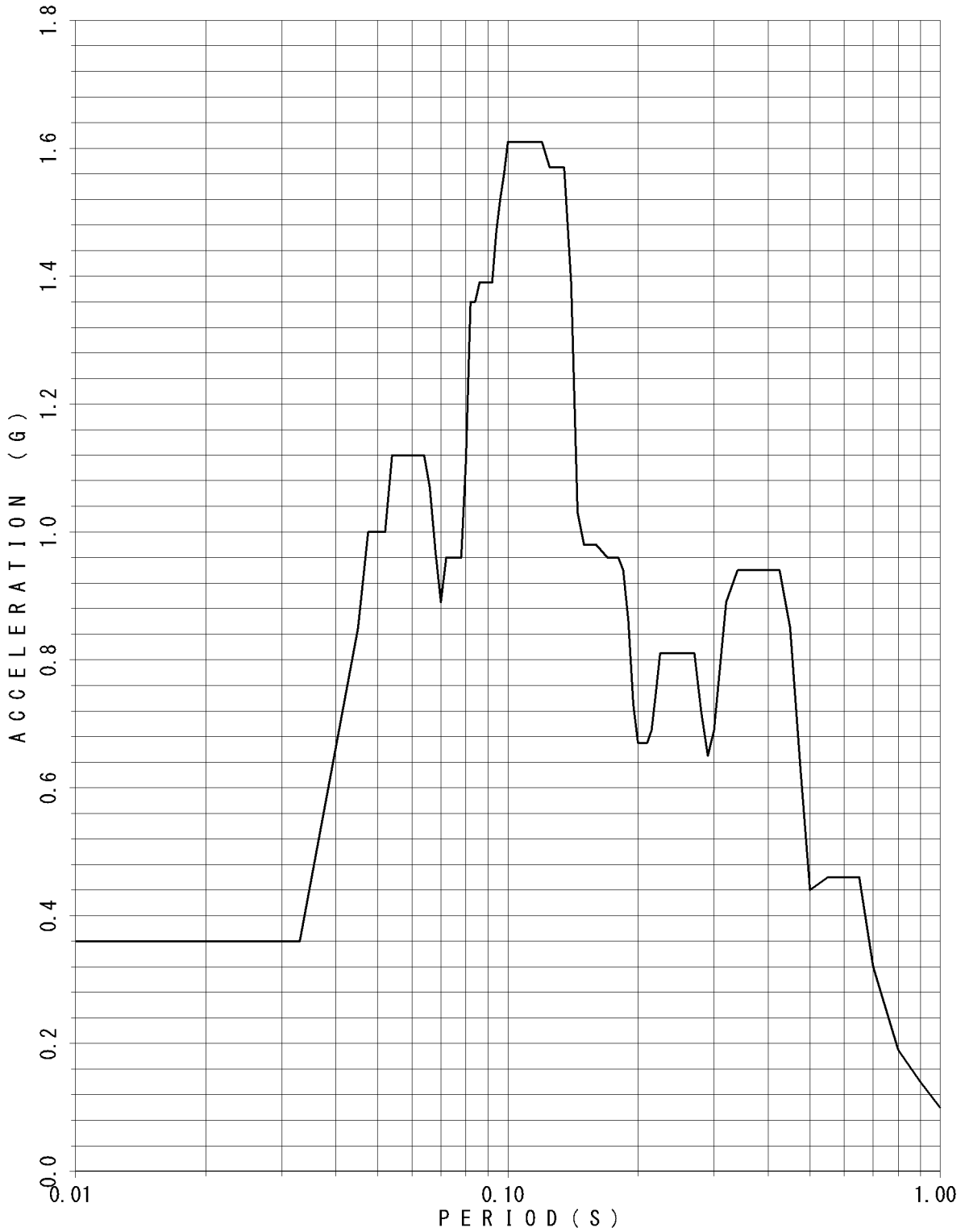

FLOOR RESPONSE SPECTRUM

UNIT NAME : KON-3/4
WAVE NAME : Ss-19
BUILDING NAME : TSC
ELEVATION : EL8.55M #TSC4
DAMPING : 2.0%

— V

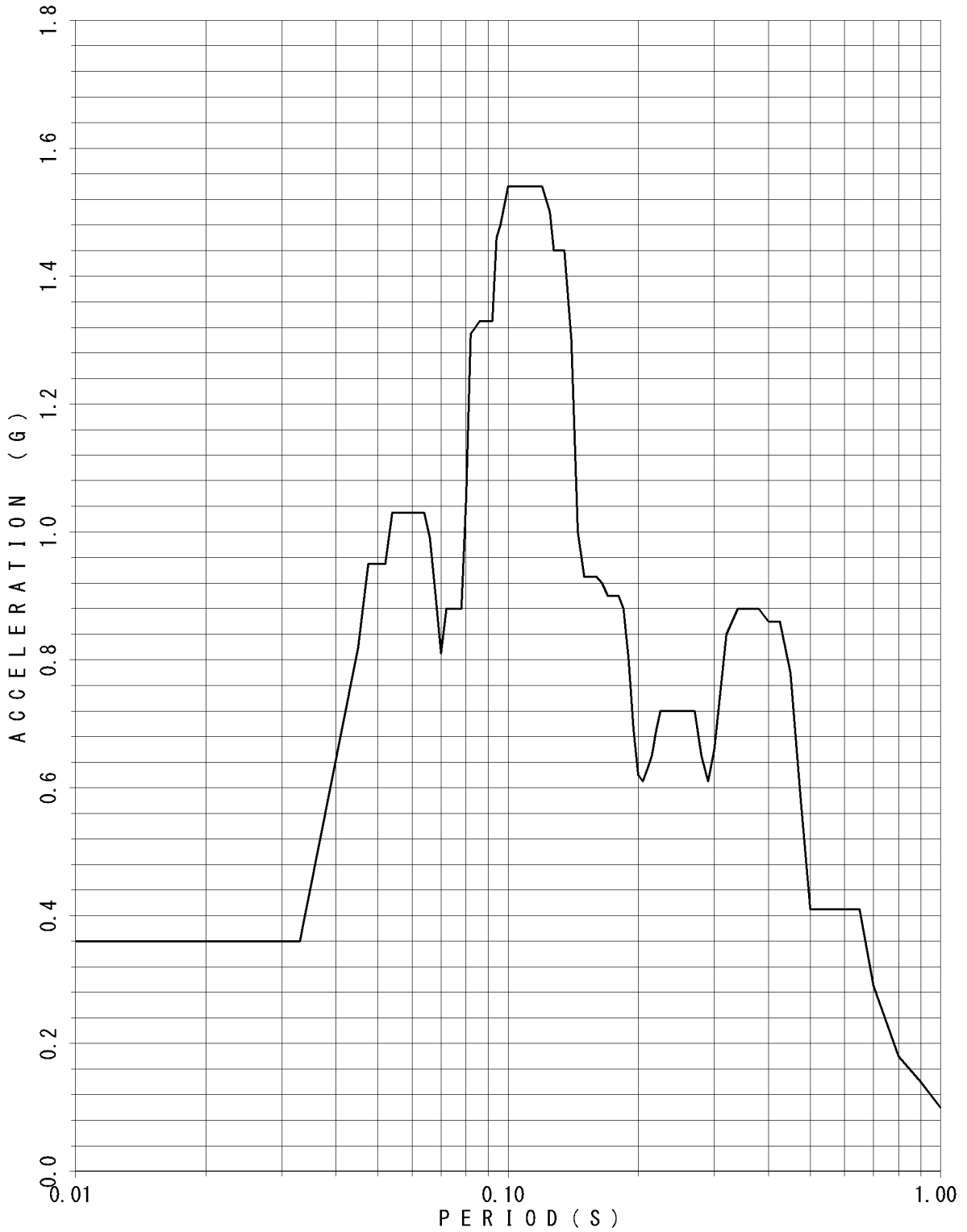

FLOOR RESPONSE SPECTRUM

UNIT NAME : KON-3/4
WAVE NAME : Ss-19
BUILDING NAME : TSC
ELEVATION : EL8.55M #TSC4
DAMPING : 2.5%

— V

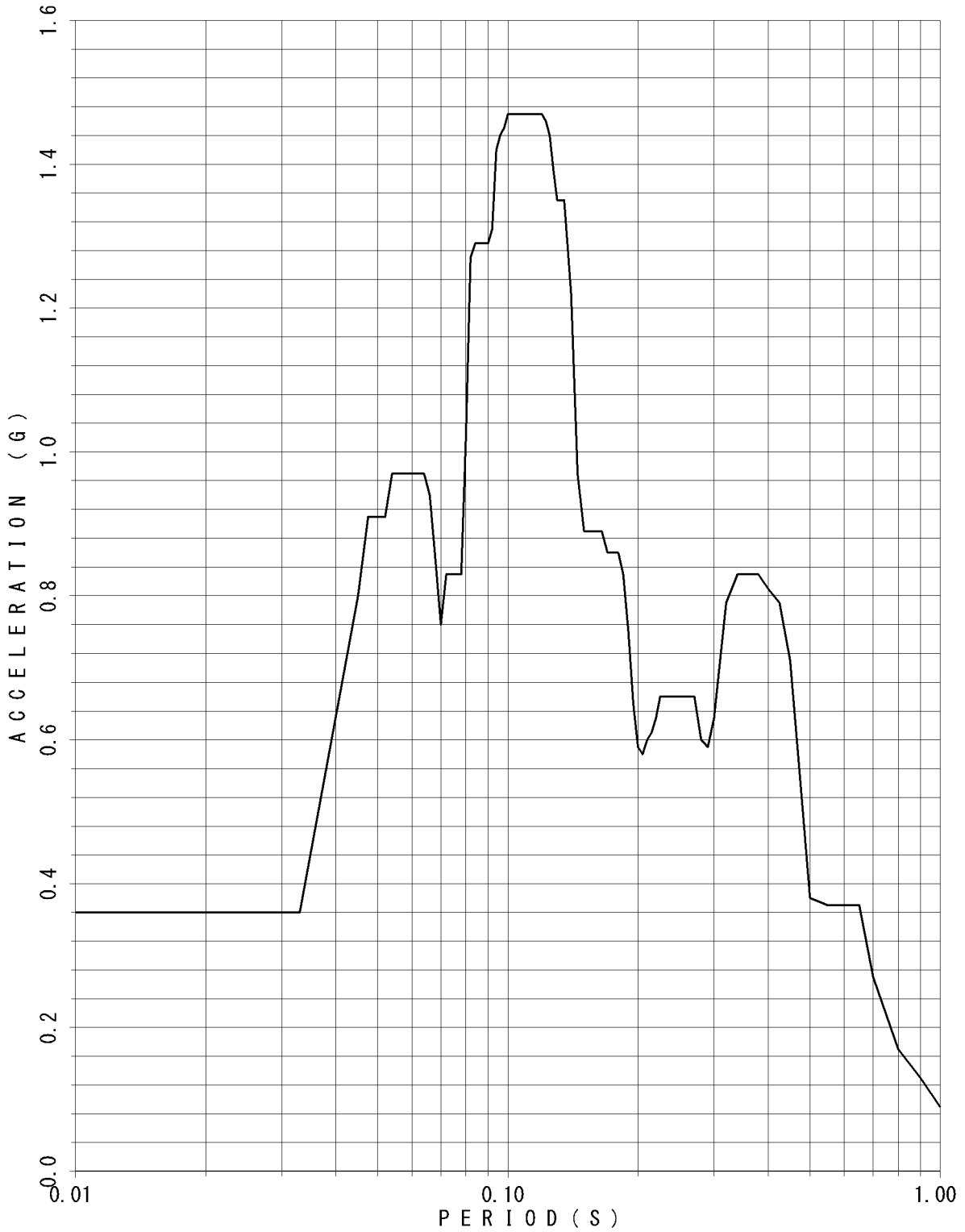

FLOOR RESPONSE SPECTRUM

UNIT NAME : KON-3/4
WAVE NAME : Ss-19
BUILDING NAME : TSC
ELEVATION : EL8.55M #TSC4
DAMPING : 3.0%

— V

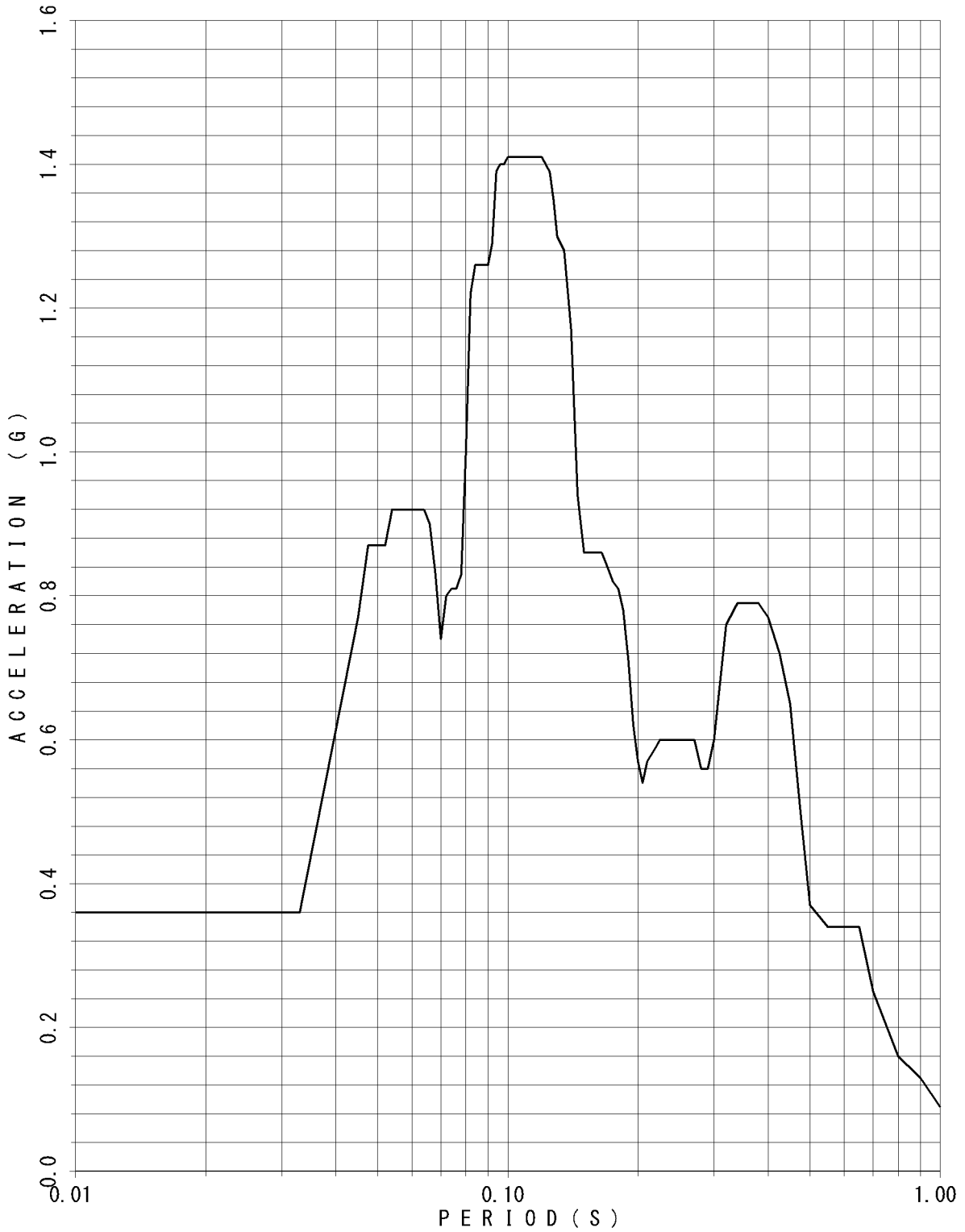

FLOOR RESPONSE SPECTRUM

UNIT NAME : KON-3/4
WAVE NAME : Ss-19
BUILDING NAME : TSC
ELEVATION : EL8.55M #TSC4
DAMPING : 4.0%

— v

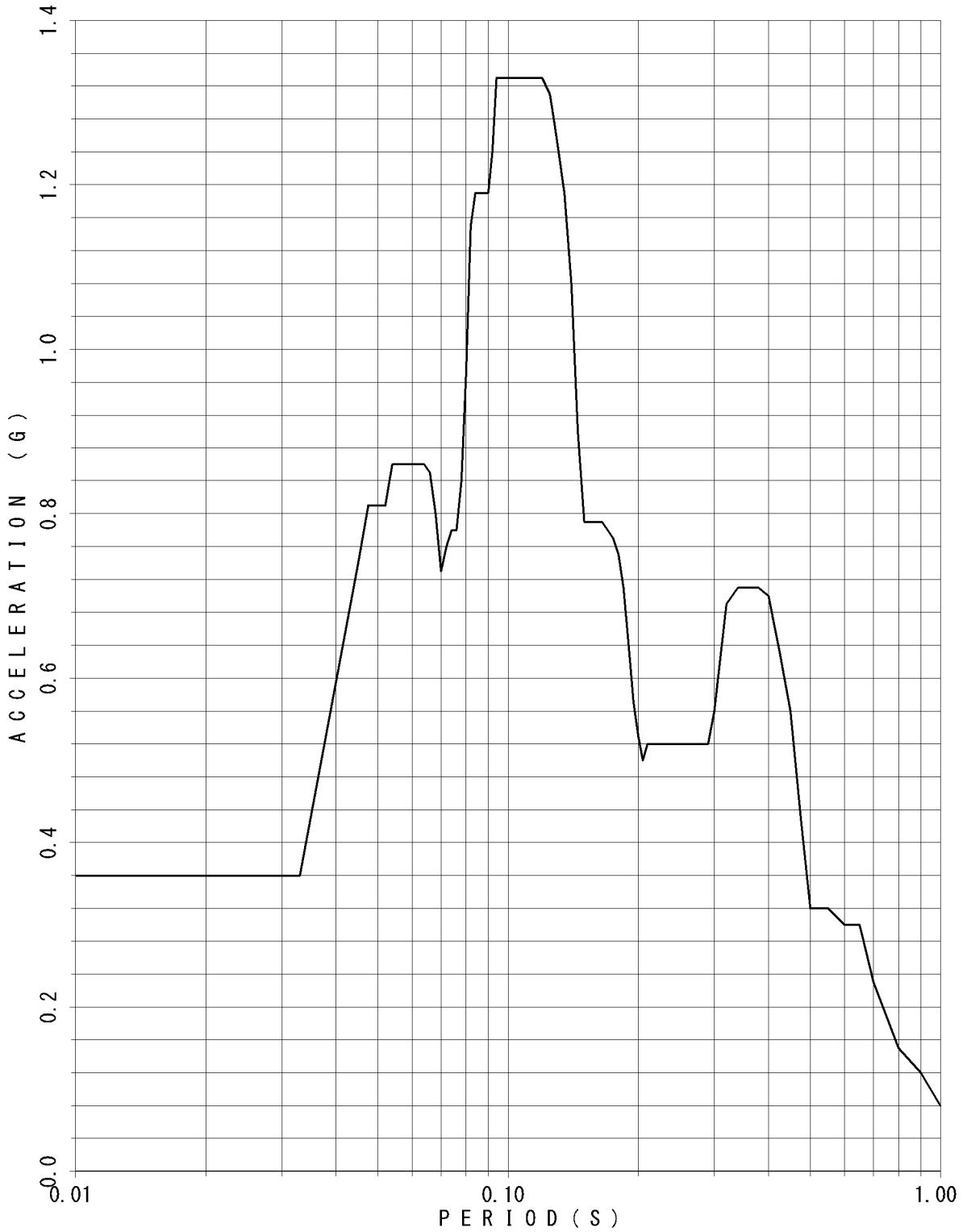

FLOOR RESPONSE SPECTRUM

UNIT NAME : KON-3/4
 WAVE NAME : Ss-19
 BUILDING NAME : TSC
 ELEVATION : EL8.55M #TSC4
 DAMPING : 5.0%

— v

