

2F-1号機

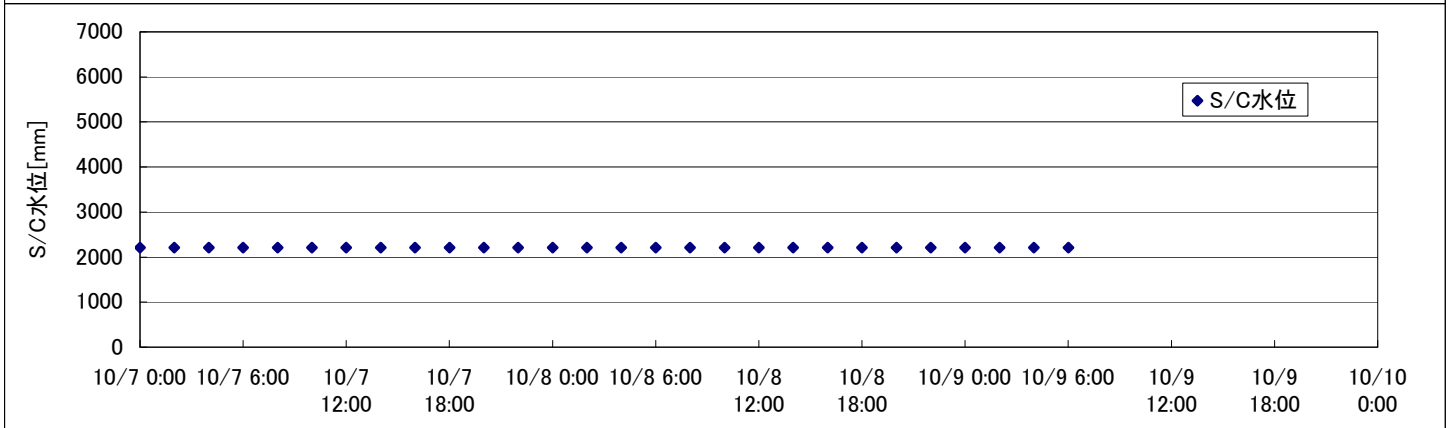

2F-2号機

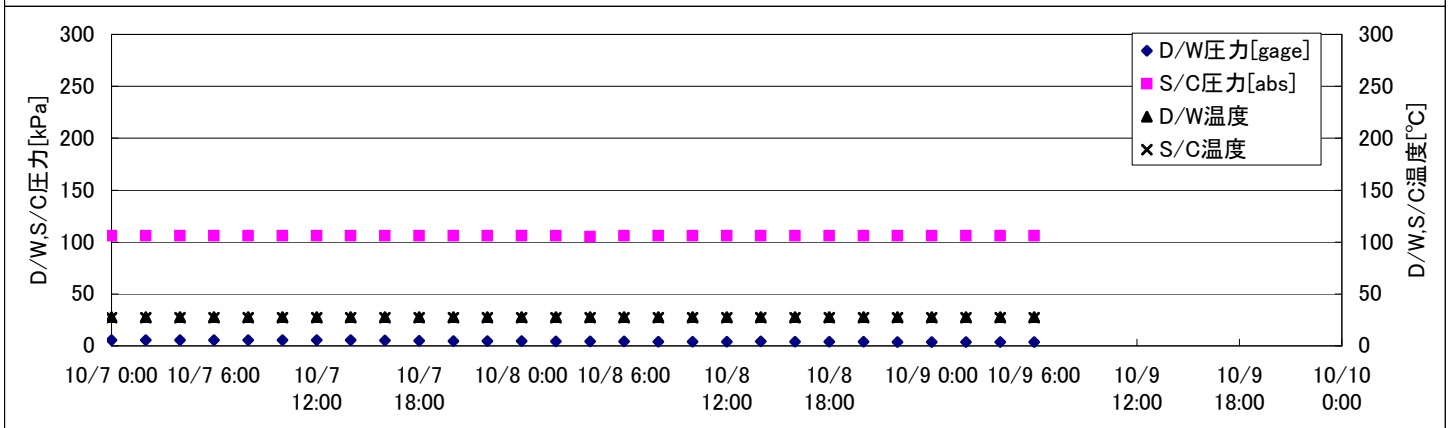
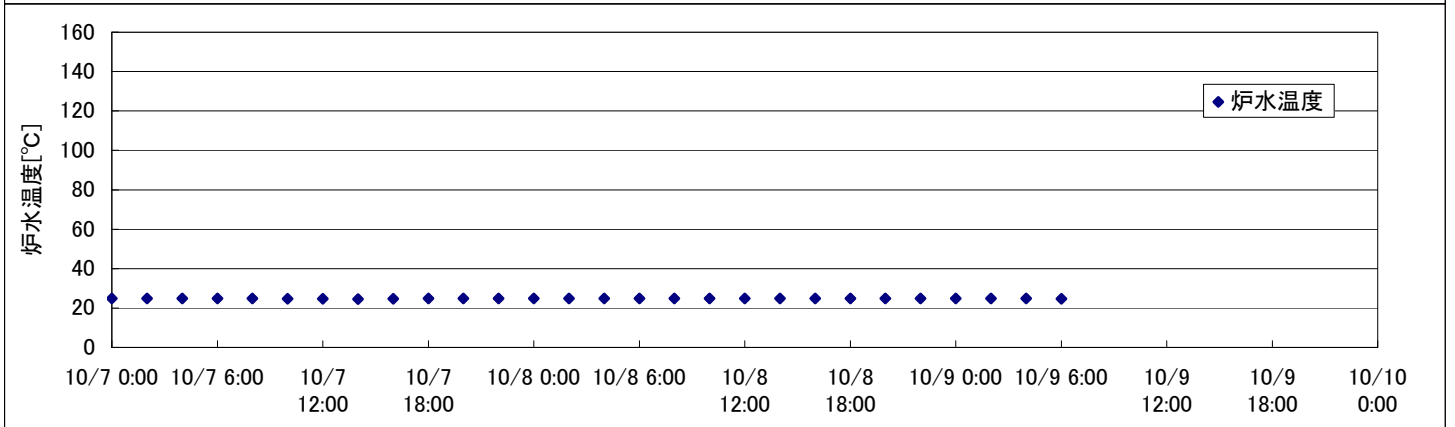
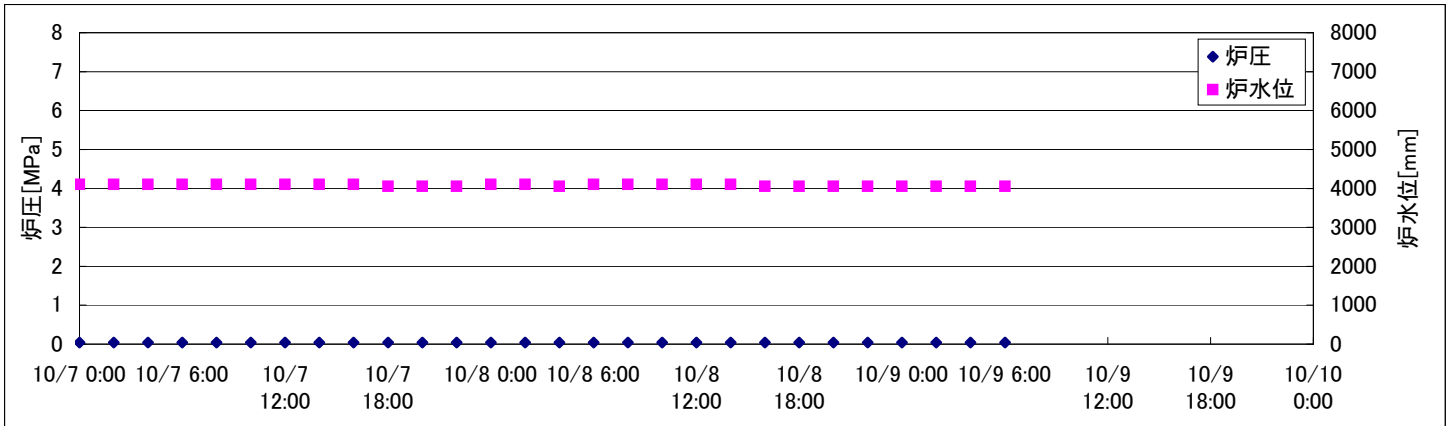
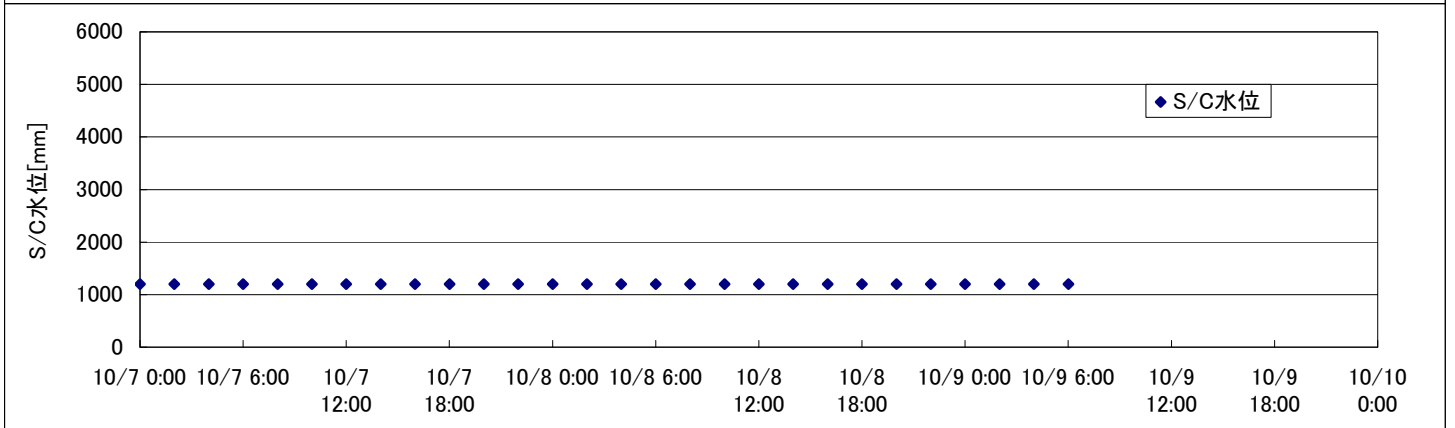
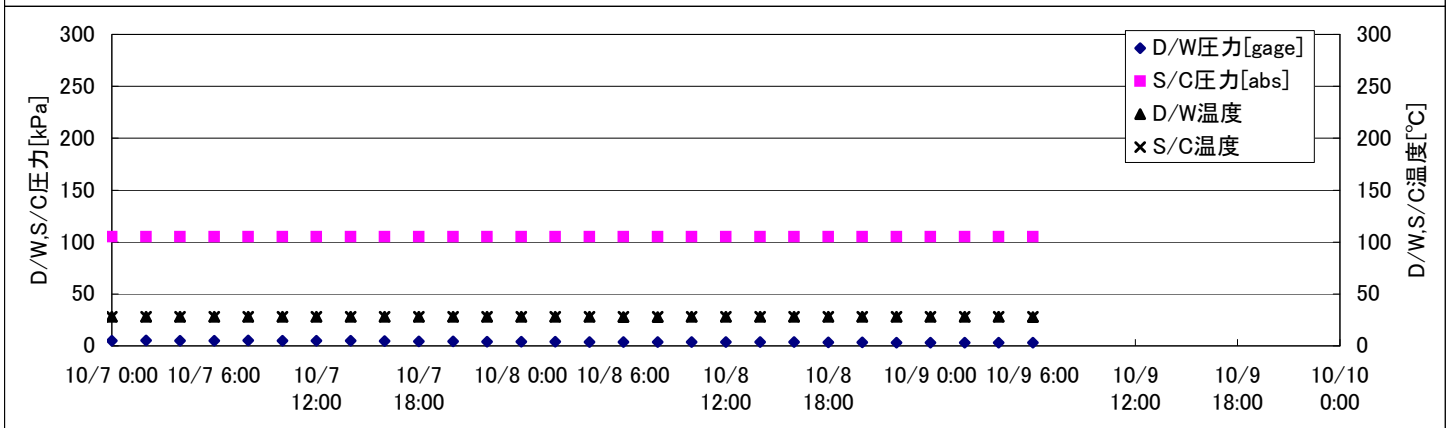
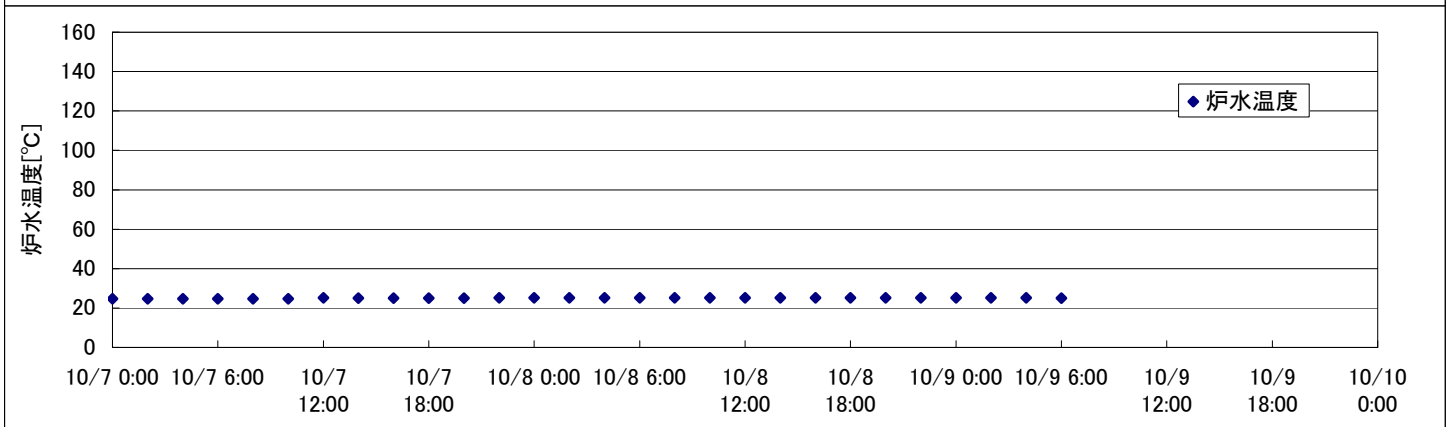
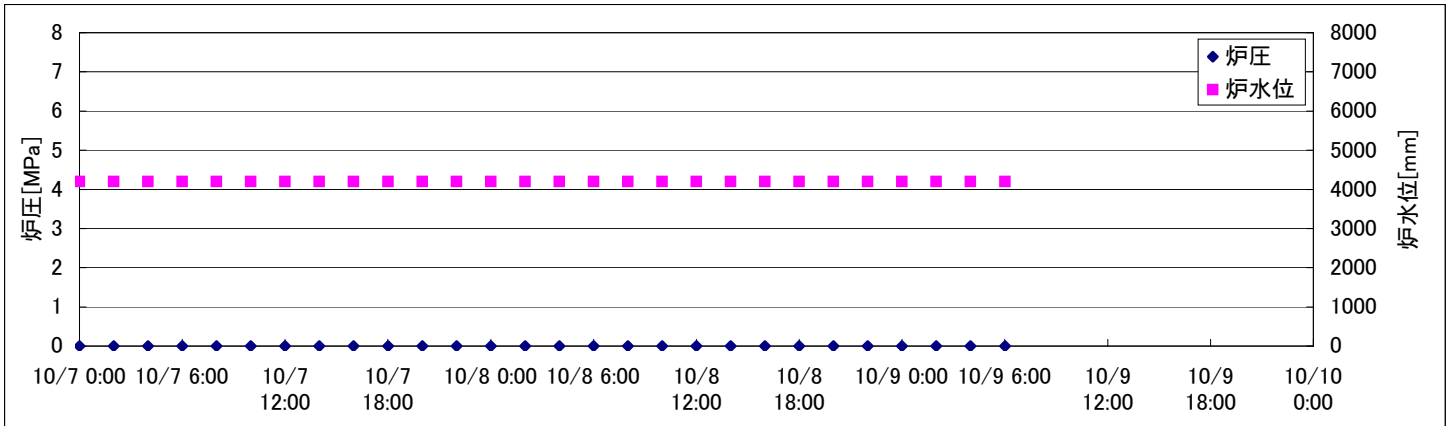

2F-3号機

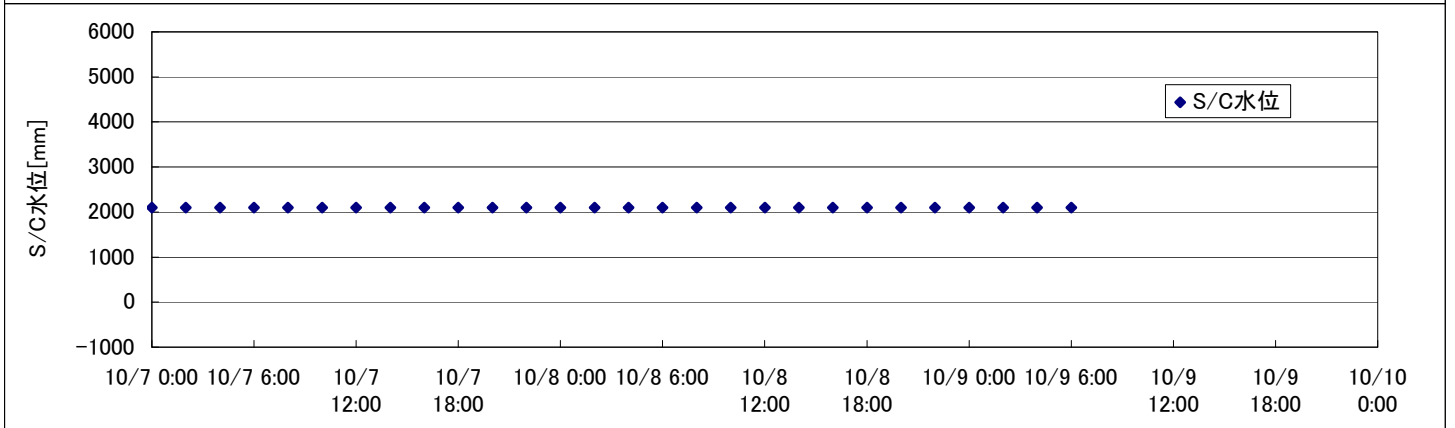
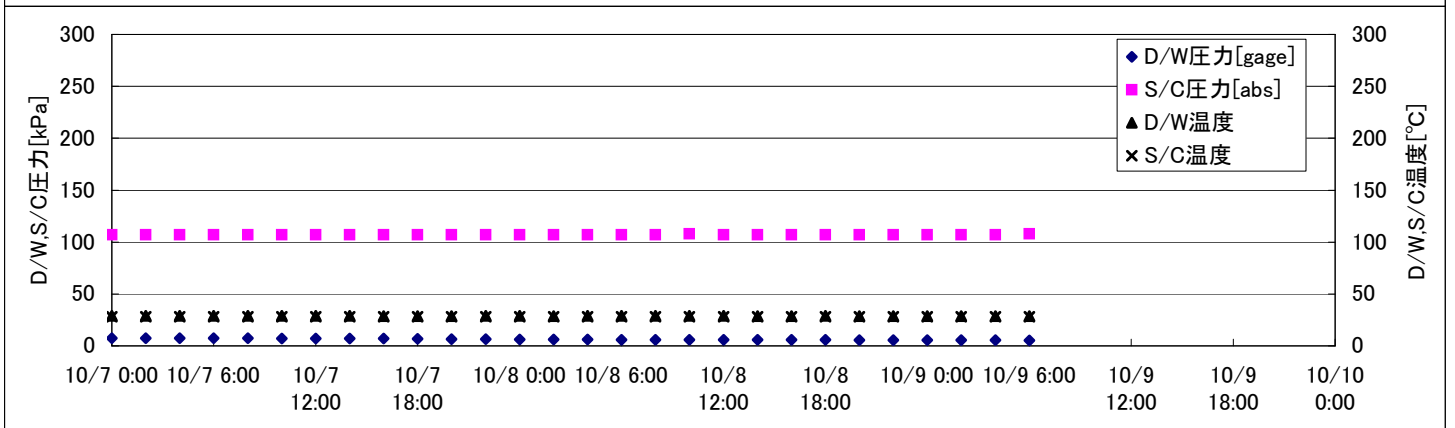
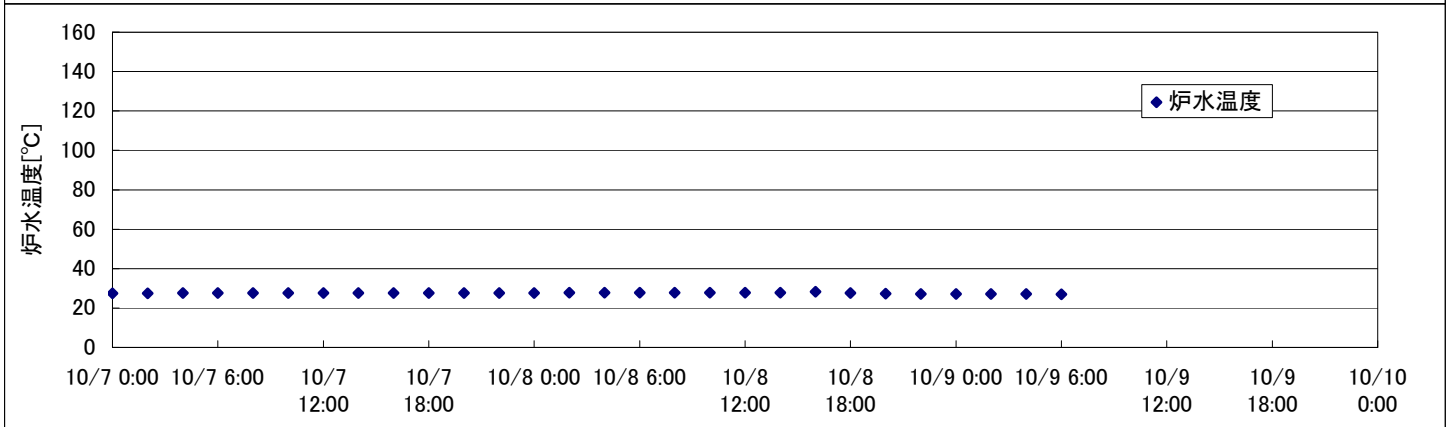
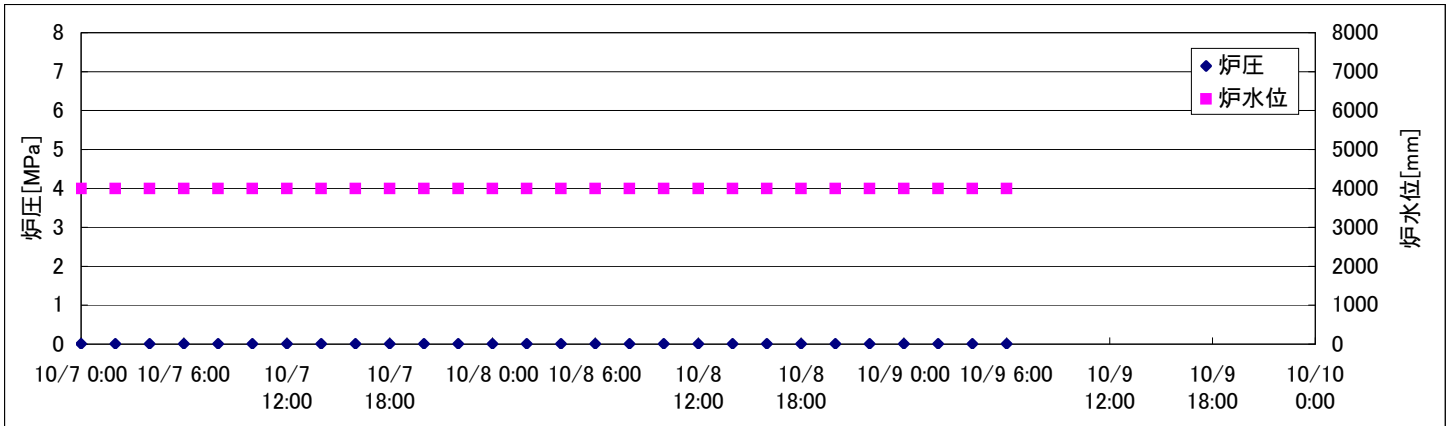

2F-4号機

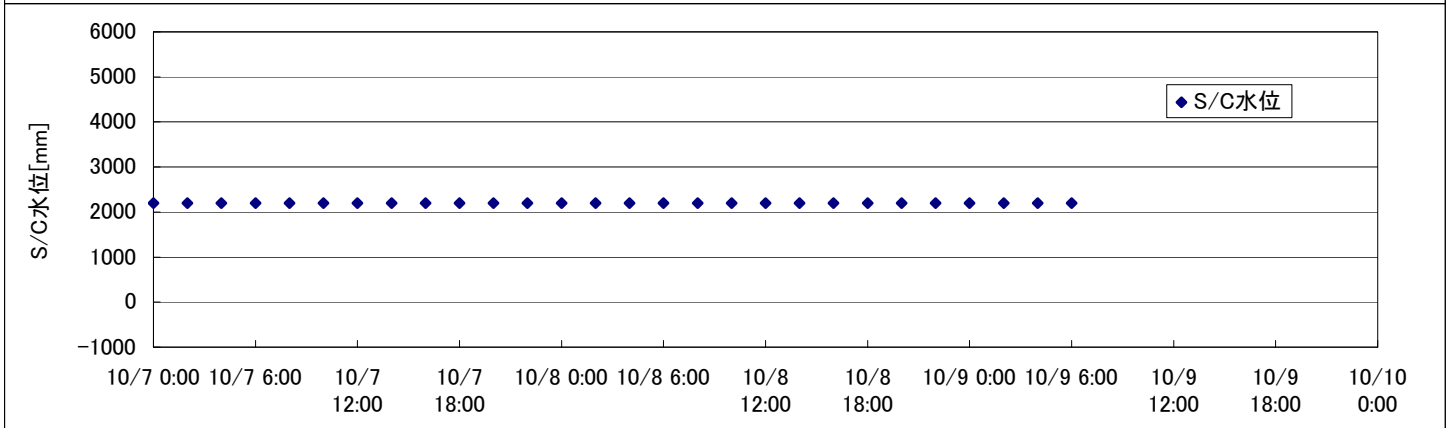
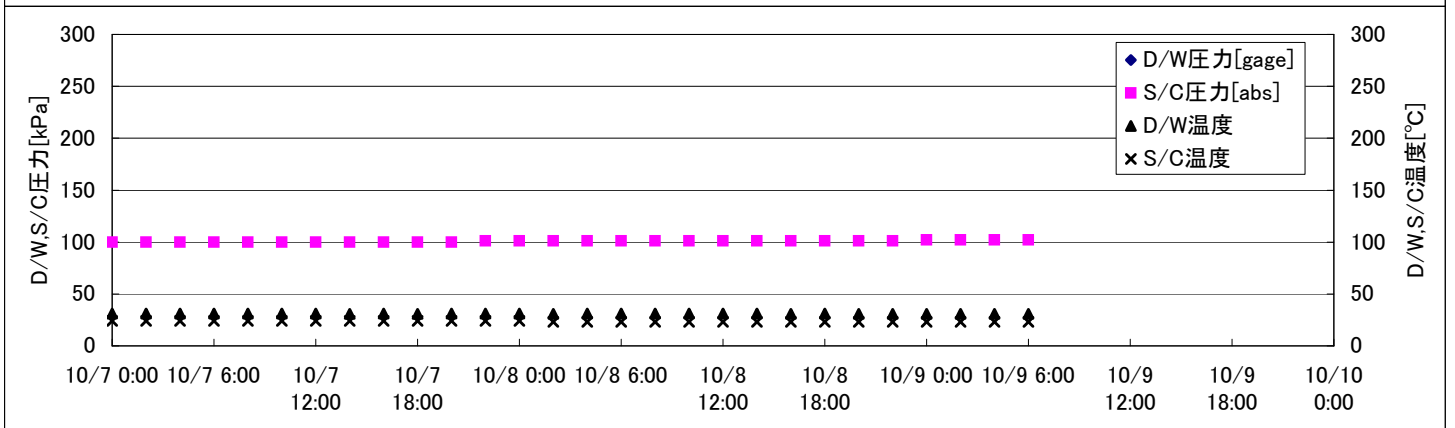
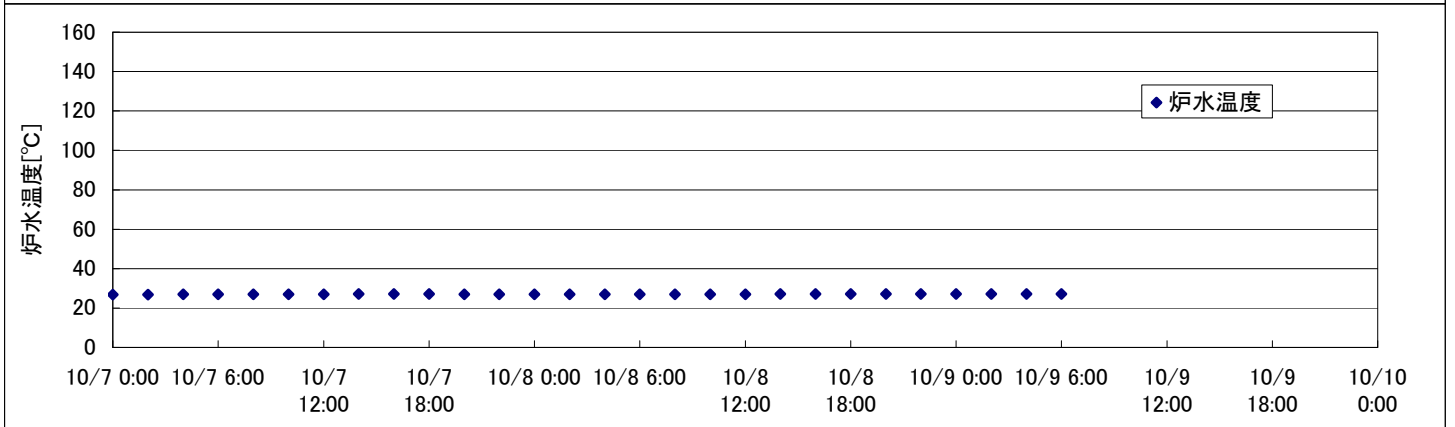
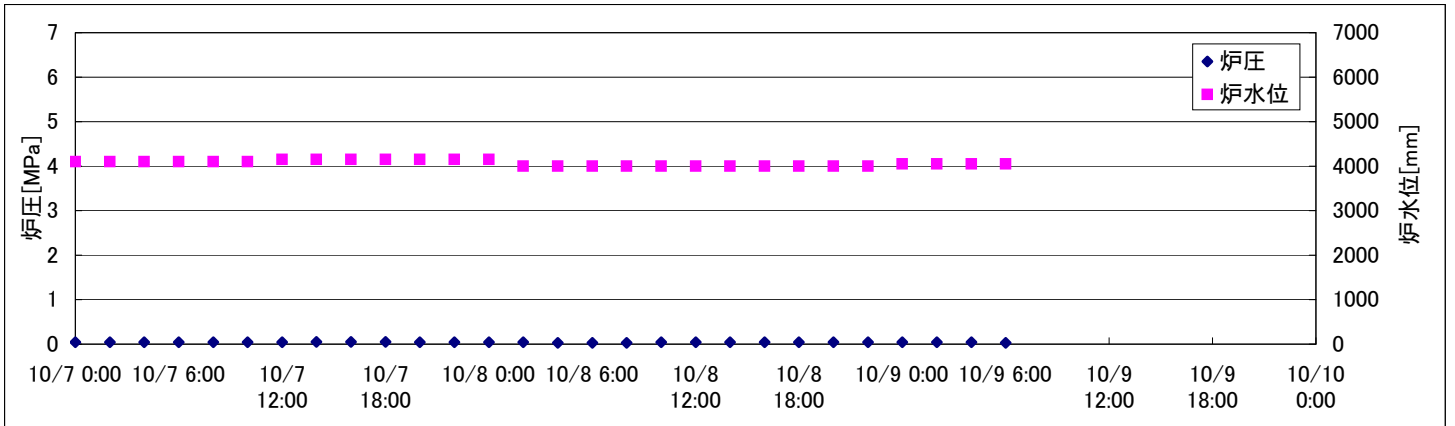

2F-3号機

※燃料頂部(TAF)からの水位=炉水位+4200[mm]

| 時間 | 炉圧 [MPa (gage)] | 炉水位 [mm] 停止時 | 炉水温度[°C] | D/W圧力 [kPa(gage)] | D/W温度 [°C] | S/C圧力 [kPa(abs)] | S/C水位 [mm] | S/C温度 [°C] |
|-----------------------|-----------------------|--------------------|-------------|----------------------|---------------|---------------------|---------------|---------------|
| 2011/10/7 0:00 | 0.01 | 4000 | 27.5 | 7 | 29.0 | 107 | 2100 | 28 |
| 2011/10/7 2:00 | 0.01 | 4000 | 27.5 | 7 | 29.0 | 107 | 2100 | 28 |
| 2011/10/7 4:00 | 0.01 | 4000 | 27.6 | 7 | 29.0 | 107 | 2100 | 28 |
| 2011/10/7 6:00 | 0.01 | 4000 | 27.6 | 7 | 28.9 | 107 | 2100 | 28 |
| 2011/10/7 8:00 | 0.01 | 4000 | 27.6 | 7 | 28.9 | 107 | 2100 | 28 |
| 2011/10/7 10:00 | 0.01 | 4000 | 27.6 | 7 | 28.9 | 107 | 2100 | 28 |
| 2011/10/7 12:00 | 0.01 | 4000 | 27.6 | 7 | 28.9 | 107 | 2100 | 28 |
| 2011/10/7 14:00 | 0.01 | 4000 | 27.6 | 7 | 28.9 | 107 | 2100 | 28 |
| 2011/10/7 16:00 | 0.01 | 4000 | 27.6 | 7 | 28.8 | 107 | 2100 | 28 |
| 2011/10/7 18:00 | 0.01 | 4000 | 27.6 | 7 | 28.8 | 107 | 2100 | 28 |
| 2011/10/7 20:00 | 0.01 | 4000 | 27.6 | 7 | 28.8 | 107 | 2100 | 28 |
| 2011/10/7 22:00 | 0.01 | 4000 | 27.6 | 6 | 29.0 | 107 | 2100 | 28 |
| 2011/10/8 0:00 | 0.01 | 4000 | 27.6 | 6 | 29.0 | 107 | 2100 | 28 |
| 2011/10/8 2:00 | 0.01 | 4000 | 27.7 | 6 | 28.8 | 107 | 2100 | 28 |
| 2011/10/8 4:00 | 0.01 | 4000 | 27.7 | 6 | 28.9 | 107 | 2100 | 28 |
| 2011/10/8 6:00 | 0.01 | 4000 | 27.7 | 6 | 28.9 | 107 | 2100 | 28 |
| 2011/10/8 8:00 | 0.01 | 4000 | 27.7 | 6 | 28.9 | 107 | 2100 | 28 |
| 2011/10/8 10:00 | 0.01 | 4000 | 27.7 | 6 | 28.9 | 108 | 2100 | 28 |
| 2011/10/8 12:00 | 0.01 | 4000 | 27.7 | 6 | 28.9 | 107 | 2100 | 28 |
| 2011/10/8 14:00 | 0.01 | 4000 | 27.7 | 6 | 28.8 | 107 | 2100 | 28 |
| 2011/10/8 16:00 | 0.01 | 4000 | 28.2 | 6 | 28.8 | 107 | 2100 | 28 |
| 2011/10/8 18:00 | 0.01 | 4000 | 27.6 | 6 | 28.9 | 107 | 2100 | 28 |
| 2011/10/8 20:00 | 0.01 | 4000 | 27.3 | 6 | 28.8 | 107 | 2100 | 28 |
| 2011/10/8 22:00 | 0.01 | 4000 | 27.2 | 6 | 28.7 | 107 | 2100 | 28 |
| 2011/10/9 0:00 | 0.01 | 4000 | 27.1 | 6 | 28.7 | 107 | 2100 | 28 |
| 2011/10/9 2:00 | 0.01 | 4000 | 27.1 | 5 | 28.8 | 107 | 2100 | 28 |
| 2011/10/9 4:00 | 0.01 | 4000 | 27.1 | 5 | 28.7 | 107 | 2100 | 28 |
| 2011/10/9 6:00 | 0.01 | 4000 | 27.0 | 5 | 28.8 | 108 | 2100 | 28 |
| 2011/10/9 8:00 | | | | | | | | |
| 2011/10/9 10:00 | | | | | | | | |
| 2011/10/9 12:00 | | | | | | | | |
| 2011/10/9 14:00 | | | | | | | | |
| 2011/10/9 16:00 | | | | | | | | |
| 2011/10/9 18:00 | | | | | | | | |
| 2011/10/9 20:00 | | | | | | | | |
| 2011/10/9 22:00 | | | | | | | | |
| 2011/10/10 0:00 | | | | | | | | |

10/8 14:00 RHRポンプ(B) 停止
14:26 RHRポンプ(A) 起動

2F-4号機

※燃料頂部(TAF)からの水位=炉水位+4200[mm]

| 時間 | 炉圧 [MPa (gage)] | 炉水位 [mm] 停止時 | 炉水温度[°C] | D/W圧力 [kPa(gage)] | D/W温度 [°C] | S/C圧力 [kPa(abs)] | S/C水位 [mm] | S/C温度 [°C] |
|-----------------------|-----------------------|--------------------|-------------|----------------------|---------------|---------------------|---------------|---------------|
| 2011/10/7 0:00 | 0.04 | 4100 | 26.8 | | 31.0 | 100 | 2200 | 24 |
| 2011/10/7 2:00 | 0.04 | 4100 | 26.8 | | 31.0 | 100 | 2200 | 24 |
| 2011/10/7 4:00 | 0.04 | 4100 | 26.9 | | 31.0 | 100 | 2200 | 24 |
| 2011/10/7 6:00 | 0.04 | 4100 | 26.9 | | 31.1 | 100 | 2200 | 24 |
| 2011/10/7 8:00 | 0.04 | 4100 | 26.9 | | 31.1 | 100 | 2200 | 24 |
| 2011/10/7 10:00 | 0.04 | 4100 | 26.9 | | 31.0 | 100 | 2200 | 24 |
| 2011/10/7 12:00 | 0.04 | 4150 | 27.0 | | 31.0 | 100 | 2200 | 24 |
| 2011/10/7 14:00 | 0.05 | 4150 | 27.1 | | 30.9 | 100 | 2200 | 24 |
| 2011/10/7 16:00 | 0.05 | 4150 | 27.1 | | 31.1 | 100 | 2200 | 24 |
| 2011/10/7 18:00 | 0.05 | 4150 | 27.1 | | 30.9 | 100 | 2200 | 24 |
| 2011/10/7 20:00 | 0.04 | 4150 | 27.0 | | 31.0 | 100 | 2200 | 24 |
| 2011/10/7 22:00 | 0.04 | 4150 | 27.0 | | 31.0 | 101 | 2200 | 24 |
| 2011/10/8 0:00 | 0.04 | 4150 | 27.0 | | 31.0 | 101 | 2200 | 24 |
| 2011/10/8 2:00 | 0.04 | 4000 | 27.0 | | 30.9 | 101 | 2200 | 23 |
| 2011/10/8 4:00 | 0.03 | 4000 | 27.0 | | 31.0 | 101 | 2200 | 23 |
| 2011/10/8 6:00 | 0.03 | 4000 | 27.0 | | 31.0 | 101 | 2200 | 23 |
| 2011/10/8 8:00 | 0.03 | 4000 | 27.0 | | 31.0 | 101 | 2200 | 23 |
| 2011/10/8 10:00 | 0.04 | 4000 | 27.0 | | 31.0 | 101 | 2200 | 23 |
| 2011/10/8 12:00 | 0.04 | 4000 | 27.0 | | 31.0 | 101 | 2200 | 23 |
| 2011/10/8 14:00 | 0.04 | 4000 | 27.1 | | 31.0 | 101 | 2200 | 23 |
| 2011/10/8 16:00 | 0.04 | 4000 | 27.1 | | 30.9 | 101 | 2200 | 23 |
| 2011/10/8 18:00 | 0.04 | 4000 | 27.2 | | 31.1 | 101 | 2200 | 23 |
| 2011/10/8 20:00 | 0.04 | 4000 | 27.2 | | 30.9 | 101 | 2200 | 23 |
| 2011/10/8 22:00 | 0.04 | 4000 | 27.2 | | 30.9 | 101 | 2200 | 23 |
| 2011/10/9 0:00 | 0.04 | 4050 | 27.2 | | 30.8 | 102 | 2200 | 23 |
| 2011/10/9 2:00 | 0.04 | 4050 | 27.2 | | 30.9 | 102 | 2200 | 23 |
| 2011/10/9 4:00 | 0.04 | 4050 | 27.1 | | 30.9 | 102 | 2200 | 23 |
| 2011/10/9 6:00 | 0.03 | 4050 | 27.1 | | 30.9 | 102 | 2200 | 23 |
| 2011/10/9 8:00 | | | | | | | | |
| 2011/10/9 10:00 | | | | | | | | |
| 2011/10/9 12:00 | | | | | | | | |
| 2011/10/9 14:00 | | | | | | | | |
| 2011/10/9 16:00 | | | | | | | | |
| 2011/10/9 18:00 | | | | | | | | |
| 2011/10/9 20:00 | | | | | | | | |
| 2011/10/9 22:00 | | | | | | | | |
| 2011/10/10 0:00 | | | | | | | | |

D/W圧力について

・パーソナルエアロックドア開放中であるため、9/6 10:00 より記載せず

2F-1号機

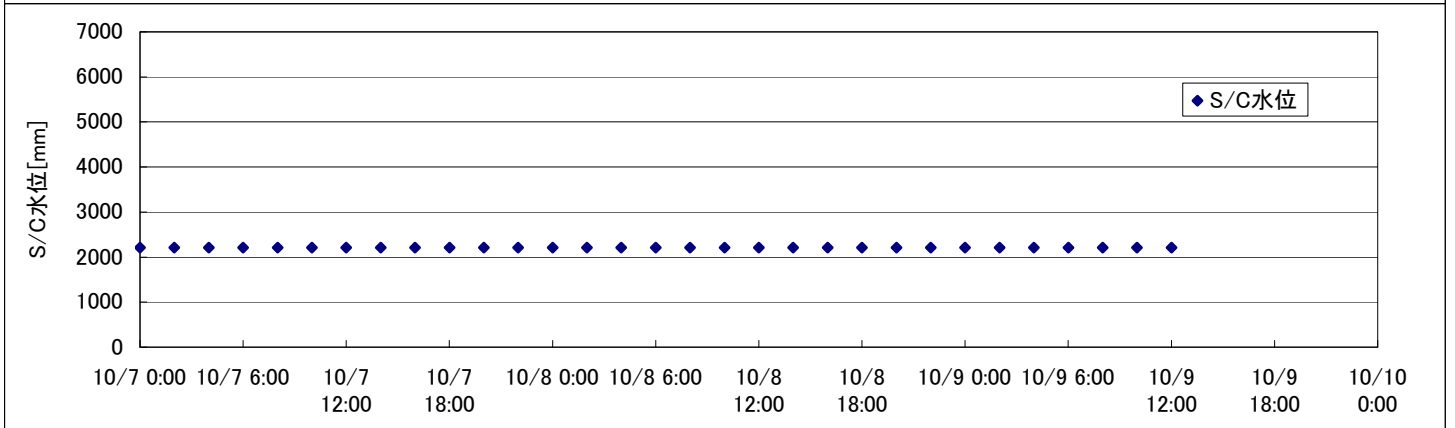
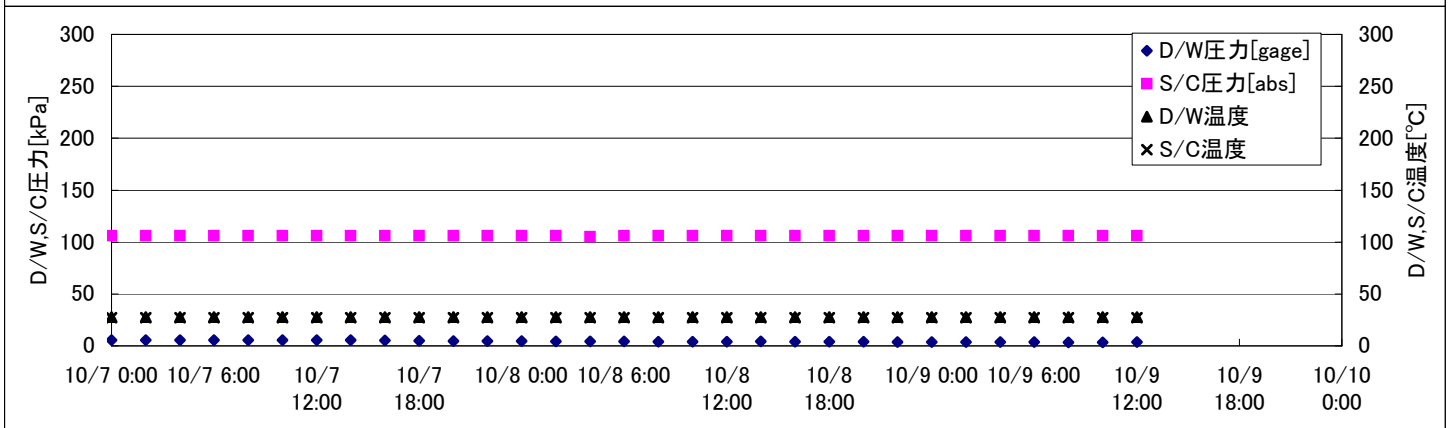
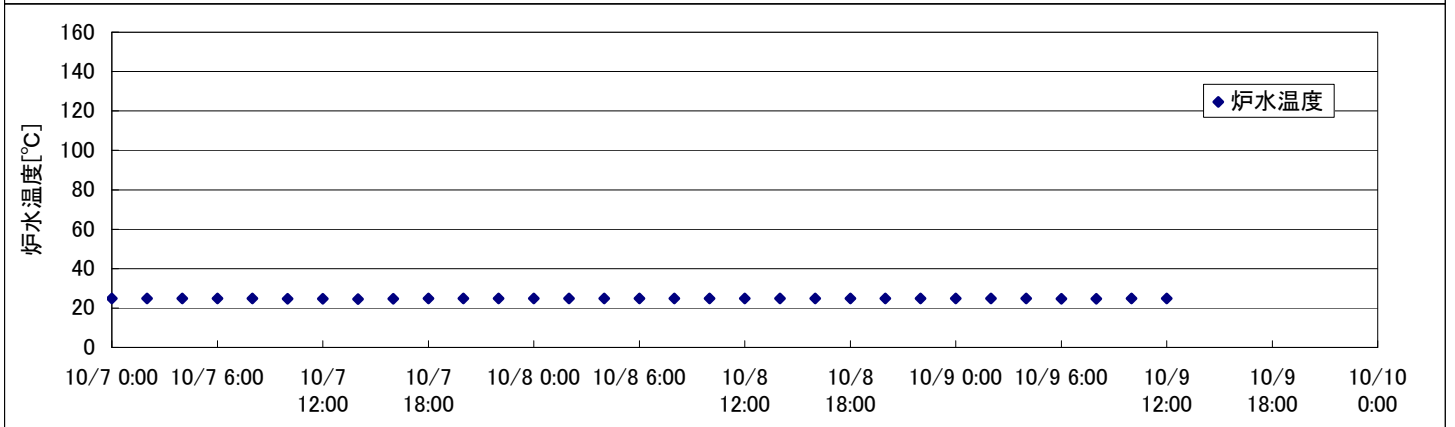
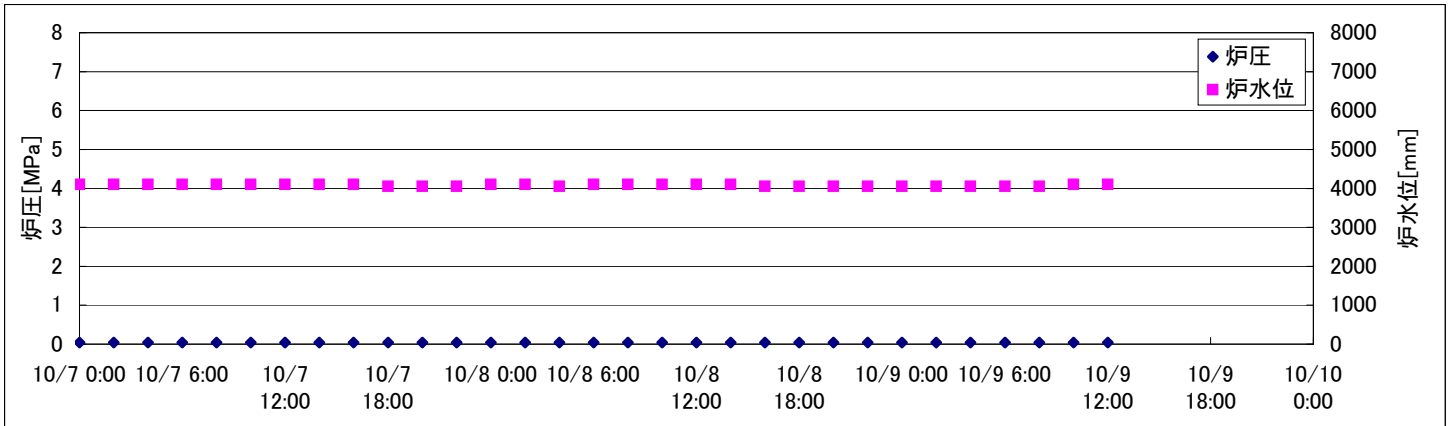

2F-2号機

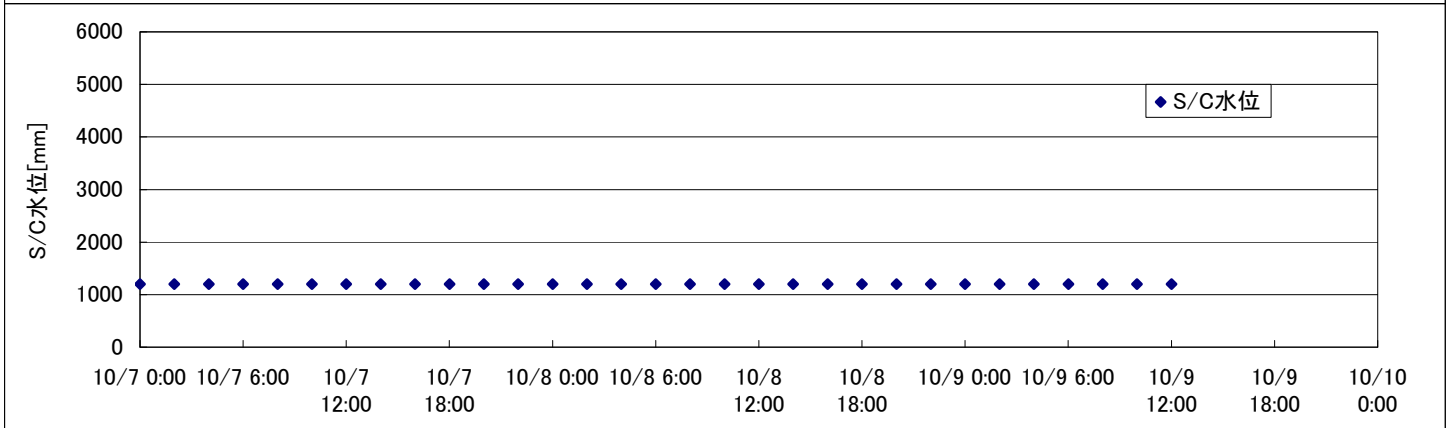
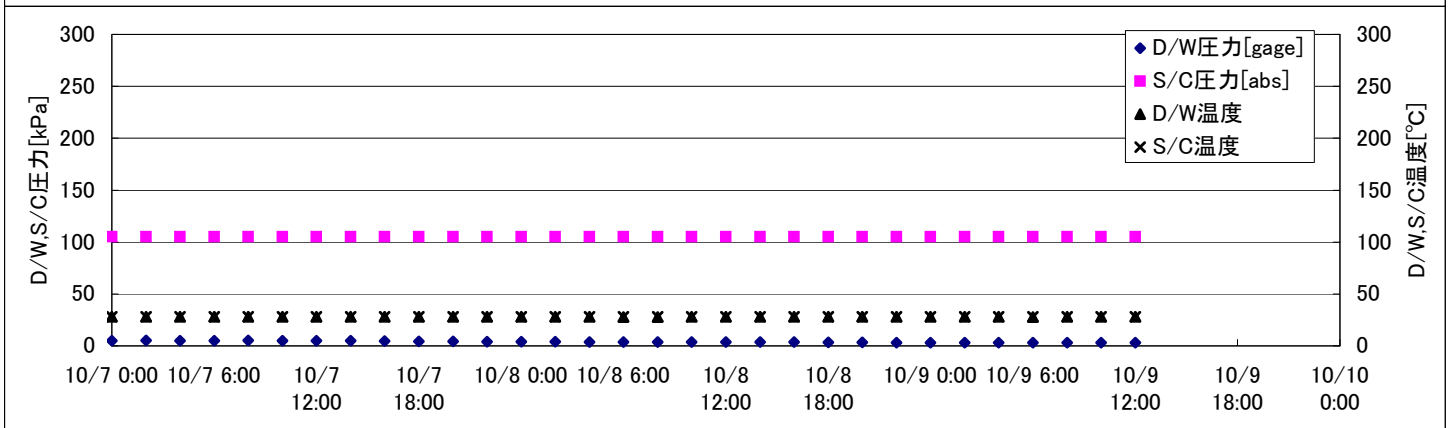
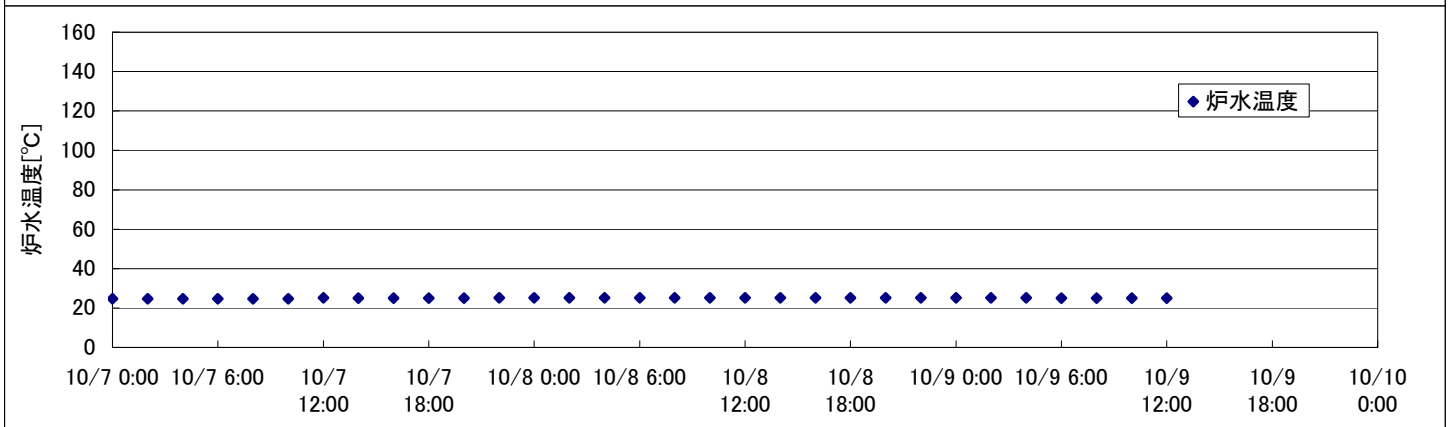
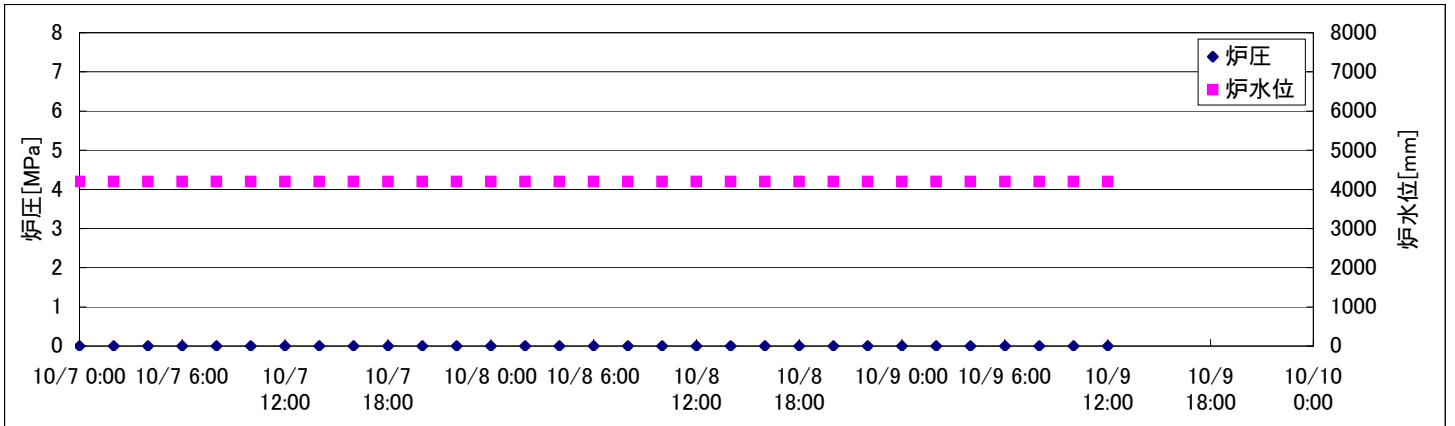

2F-3号機

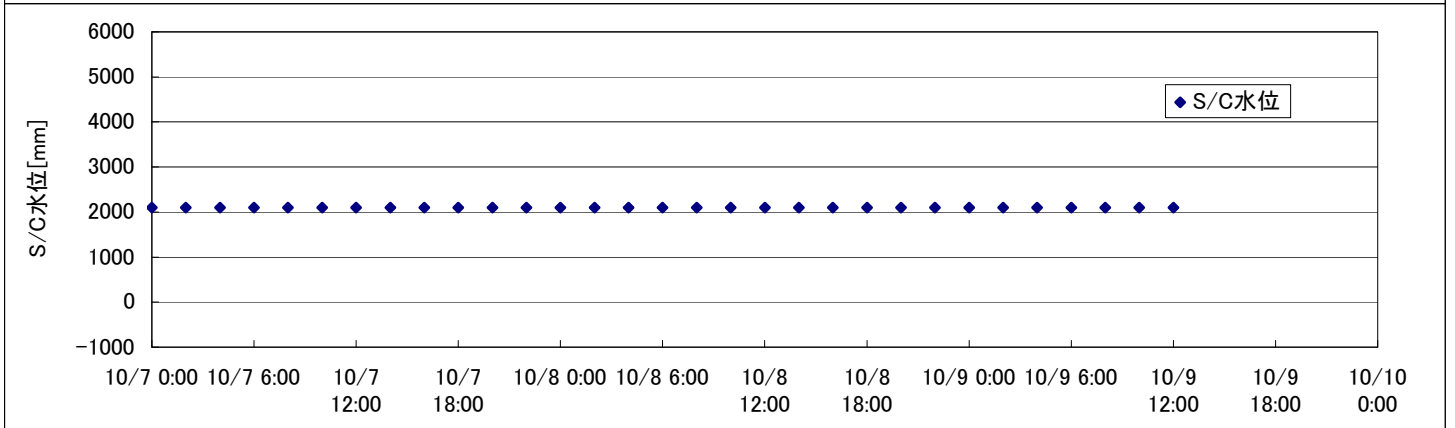
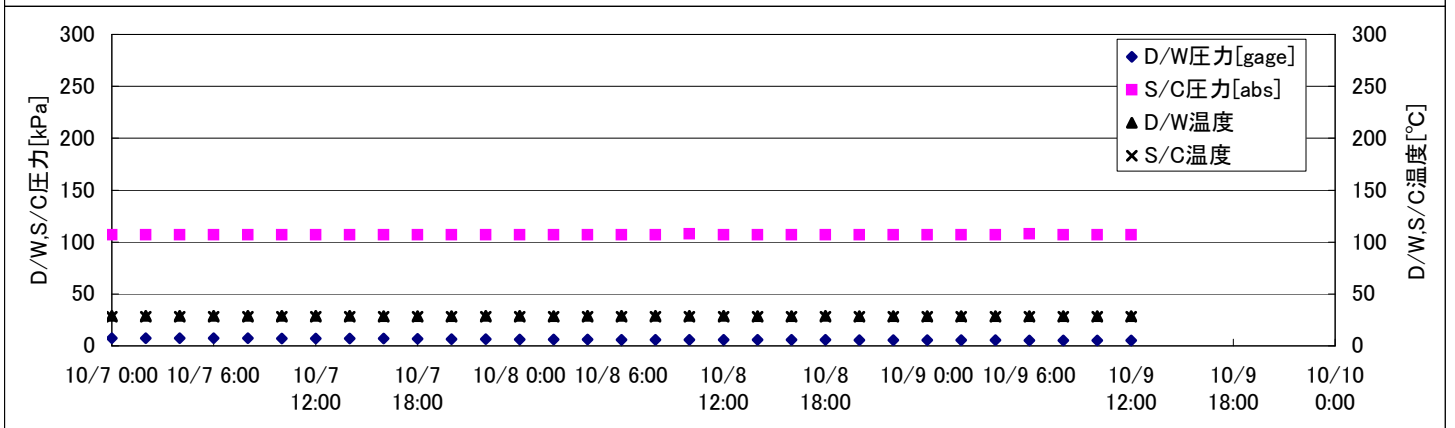
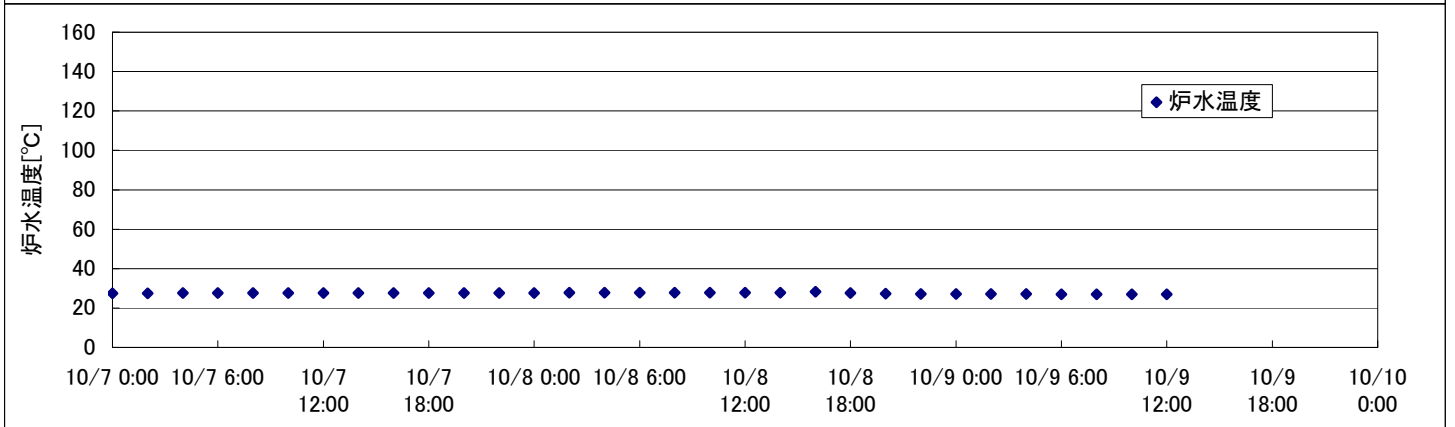
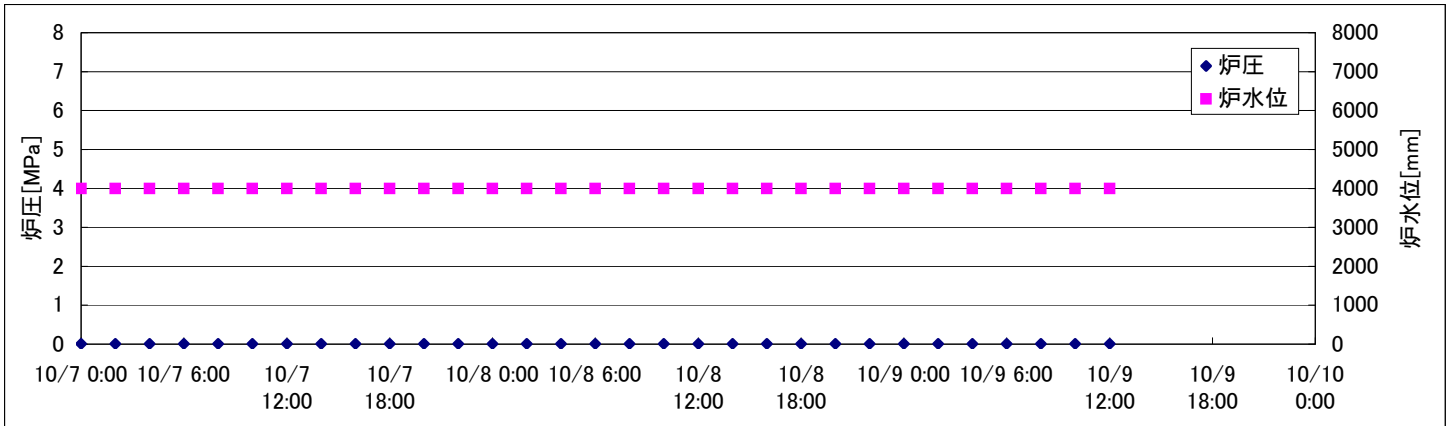

2F-4号機

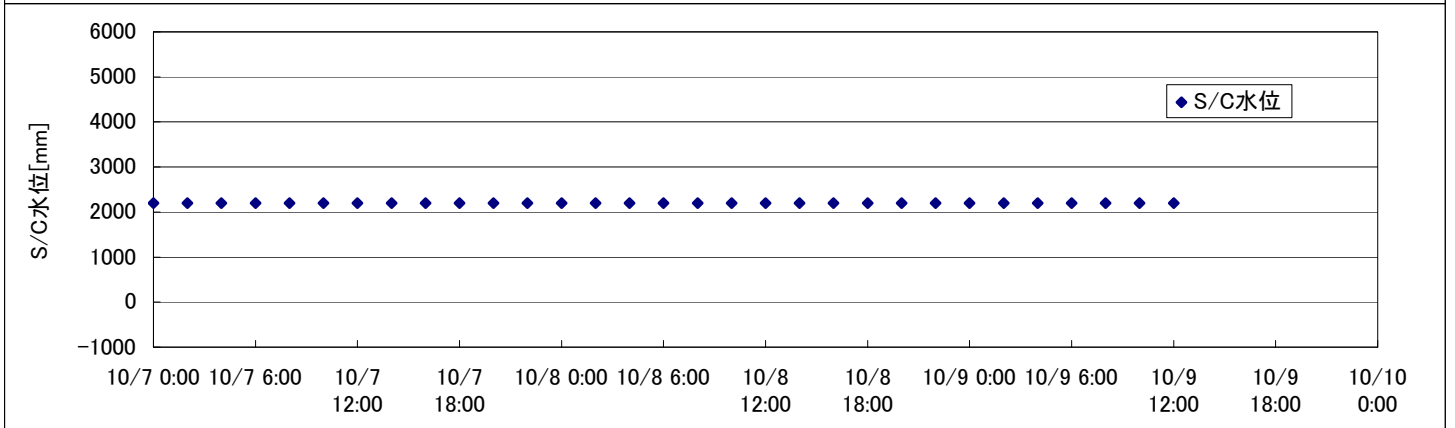
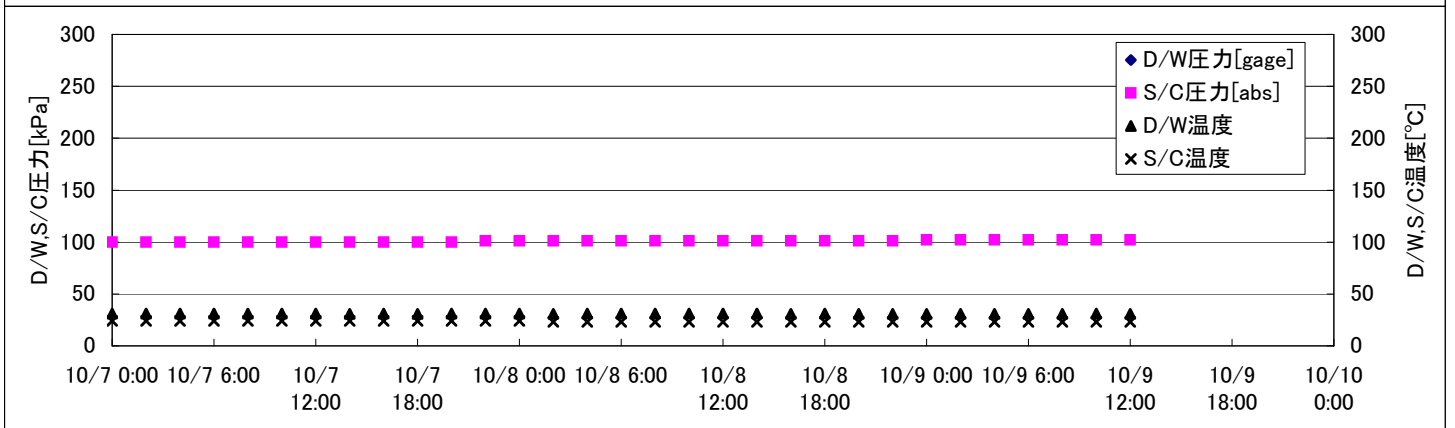
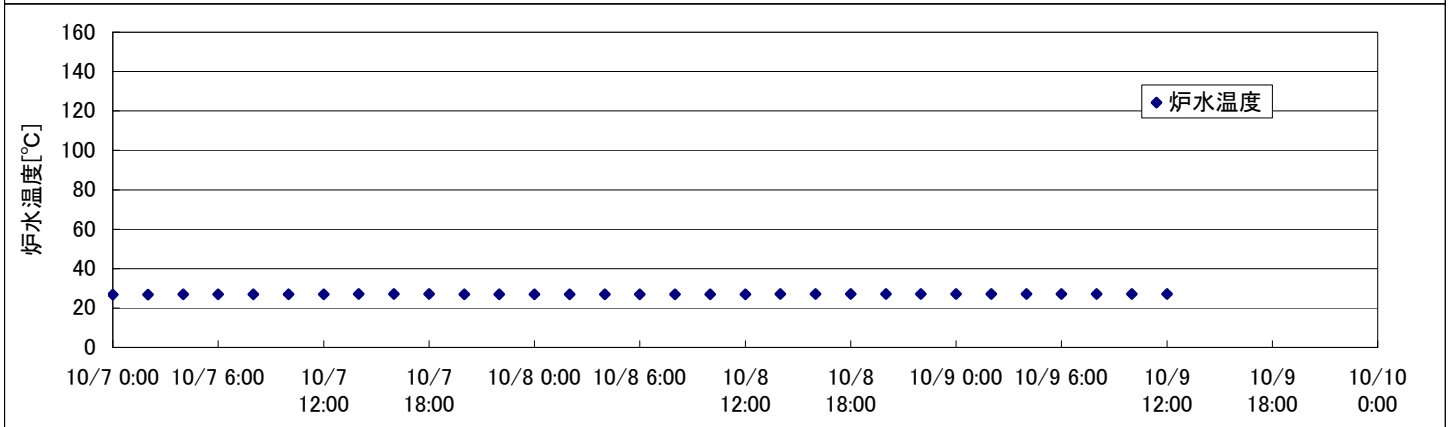
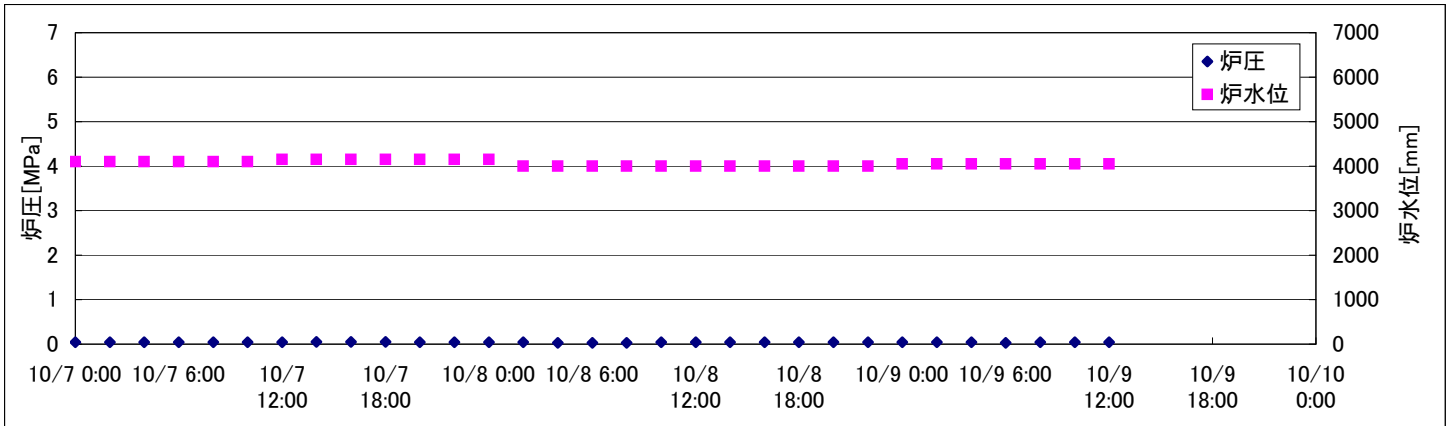

2F-4号機

※燃料頂部(TAF)からの水位=炉水位+4200[mm]

| 時間 | 炉圧 [MPa (gage)] | 炉水位 [mm] 停止時 | 炉水温度[°C] | D/W圧力 [kPa(gage)] | D/W温度 [°C] | S/C圧力 [kPa(abs)] | S/C水位 [mm] | S/C温度 [°C] |
|------------------------|-----------------------|--------------------|-------------|----------------------|---------------|---------------------|---------------|---------------|
| 2011/10/7 0:00 | 0.04 | 4100 | 26.8 | | 31.0 | 100 | 2200 | 24 |
| 2011/10/7 2:00 | 0.04 | 4100 | 26.8 | | 31.0 | 100 | 2200 | 24 |
| 2011/10/7 4:00 | 0.04 | 4100 | 26.9 | | 31.0 | 100 | 2200 | 24 |
| 2011/10/7 6:00 | 0.04 | 4100 | 26.9 | | 31.1 | 100 | 2200 | 24 |
| 2011/10/7 8:00 | 0.04 | 4100 | 26.9 | | 31.1 | 100 | 2200 | 24 |
| 2011/10/7 10:00 | 0.04 | 4100 | 26.9 | | 31.0 | 100 | 2200 | 24 |
| 2011/10/7 12:00 | 0.04 | 4150 | 27.0 | | 31.0 | 100 | 2200 | 24 |
| 2011/10/7 14:00 | 0.05 | 4150 | 27.1 | | 30.9 | 100 | 2200 | 24 |
| 2011/10/7 16:00 | 0.05 | 4150 | 27.1 | | 31.1 | 100 | 2200 | 24 |
| 2011/10/7 18:00 | 0.05 | 4150 | 27.1 | | 30.9 | 100 | 2200 | 24 |
| 2011/10/7 20:00 | 0.04 | 4150 | 27.0 | | 31.0 | 100 | 2200 | 24 |
| 2011/10/7 22:00 | 0.04 | 4150 | 27.0 | | 31.0 | 101 | 2200 | 24 |
| 2011/10/8 0:00 | 0.04 | 4150 | 27.0 | | 31.0 | 101 | 2200 | 24 |
| 2011/10/8 2:00 | 0.04 | 4000 | 27.0 | | 30.9 | 101 | 2200 | 23 |
| 2011/10/8 4:00 | 0.03 | 4000 | 27.0 | | 31.0 | 101 | 2200 | 23 |
| 2011/10/8 6:00 | 0.03 | 4000 | 27.0 | | 31.0 | 101 | 2200 | 23 |
| 2011/10/8 8:00 | 0.03 | 4000 | 27.0 | | 31.0 | 101 | 2200 | 23 |
| 2011/10/8 10:00 | 0.04 | 4000 | 27.0 | | 31.0 | 101 | 2200 | 23 |
| 2011/10/8 12:00 | 0.04 | 4000 | 27.0 | | 31.0 | 101 | 2200 | 23 |
| 2011/10/8 14:00 | 0.04 | 4000 | 27.1 | | 31.0 | 101 | 2200 | 23 |
| 2011/10/8 16:00 | 0.04 | 4000 | 27.1 | | 30.9 | 101 | 2200 | 23 |
| 2011/10/8 18:00 | 0.04 | 4000 | 27.2 | | 31.1 | 101 | 2200 | 23 |
| 2011/10/8 20:00 | 0.04 | 4000 | 27.2 | | 30.9 | 101 | 2200 | 23 |
| 2011/10/8 22:00 | 0.04 | 4000 | 27.2 | | 30.9 | 101 | 2200 | 23 |
| 2011/10/9 0:00 | 0.04 | 4050 | 27.2 | | 30.8 | 102 | 2200 | 23 |
| 2011/10/9 2:00 | 0.04 | 4050 | 27.2 | | 30.9 | 102 | 2200 | 23 |
| 2011/10/9 4:00 | 0.04 | 4050 | 27.1 | | 30.9 | 102 | 2200 | 23 |
| 2011/10/9 6:00 | 0.03 | 4050 | 27.1 | | 30.9 | 102 | 2200 | 23 |
| 2011/10/9 8:00 | 0.04 | 4050 | 27.1 | | 30.9 | 102 | 2200 | 23 |
| 2011/10/9 10:00 | 0.04 | 4050 | 27.1 | | 31.0 | 102 | 2200 | 23 |
| 2011/10/9 12:00 | 0.04 | 4050 | 27.1 | | 30.9 | 102 | 2200 | 23 |
| 2011/10/9 14:00 | | | | | | | | |
| 2011/10/9 16:00 | | | | | | | | |
| 2011/10/9 18:00 | | | | | | | | |
| 2011/10/9 20:00 | | | | | | | | |
| 2011/10/9 22:00 | | | | | | | | |
| 2011/10/10 0:00 | | | | | | | | |

D/W圧力について

・パーソナルエアロックドア開放中であるため、9/6 10:00 より記載せず