

# 2F-1号機

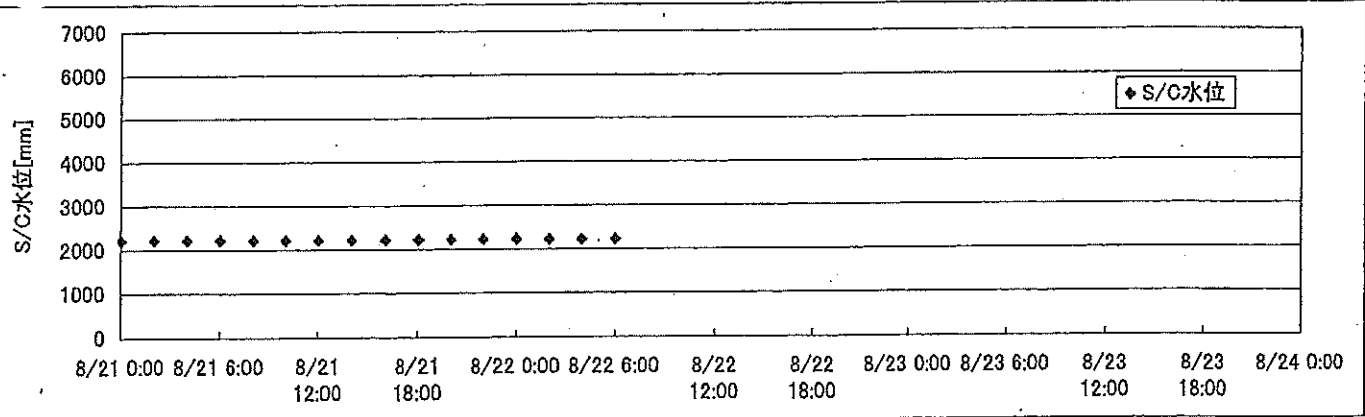

# 2F-2号機

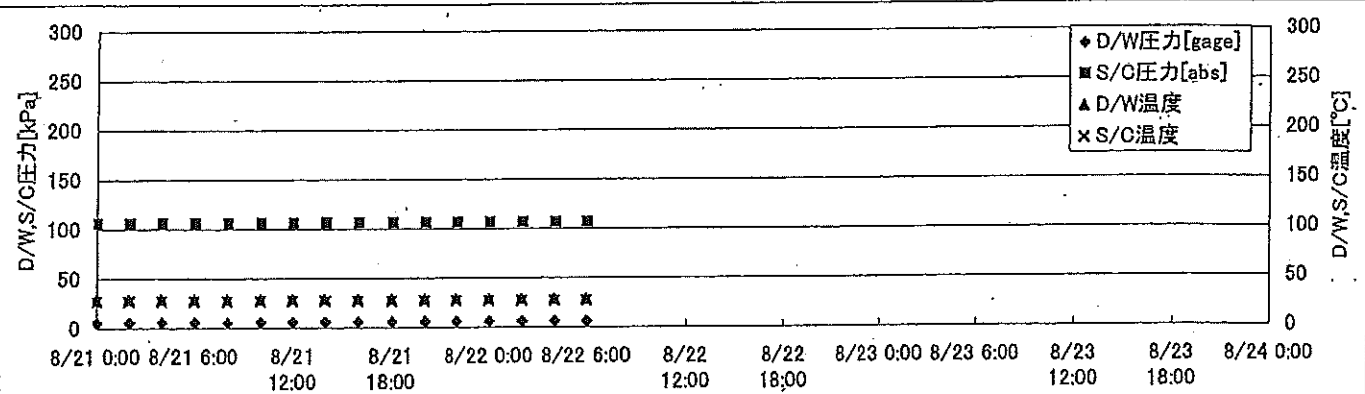
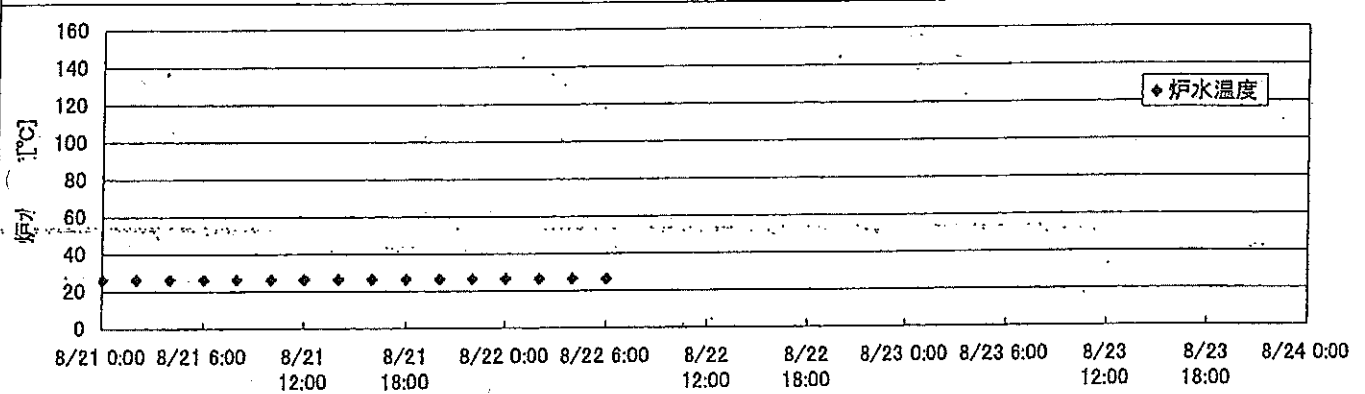
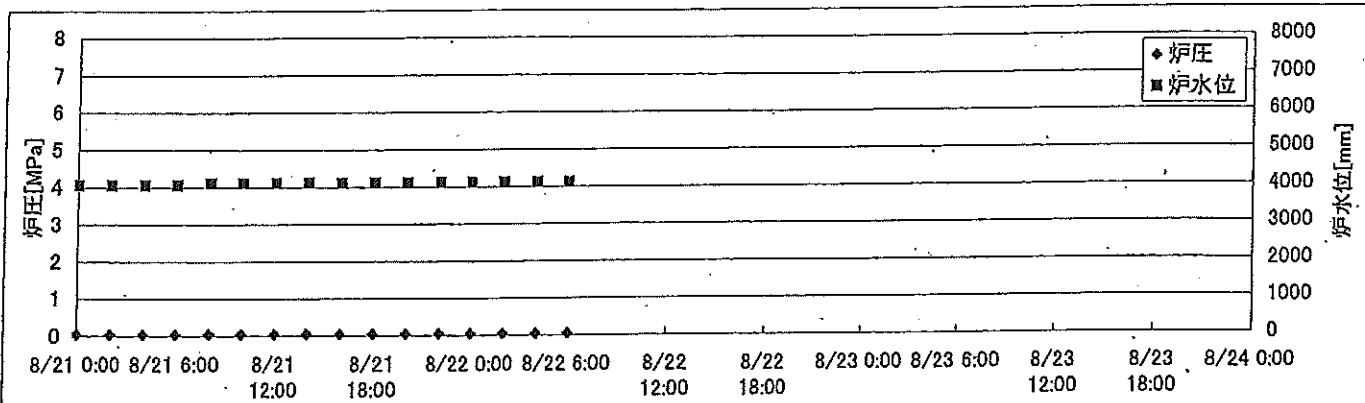
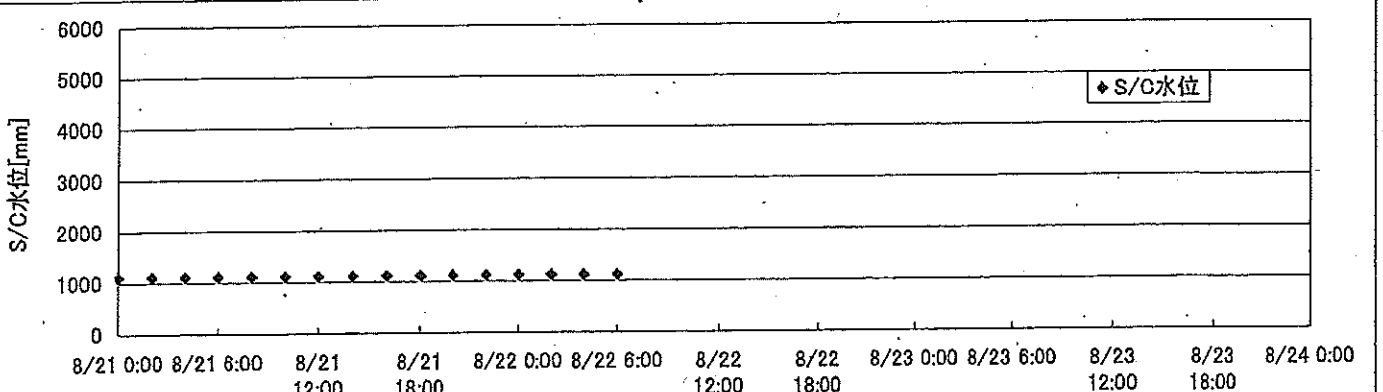
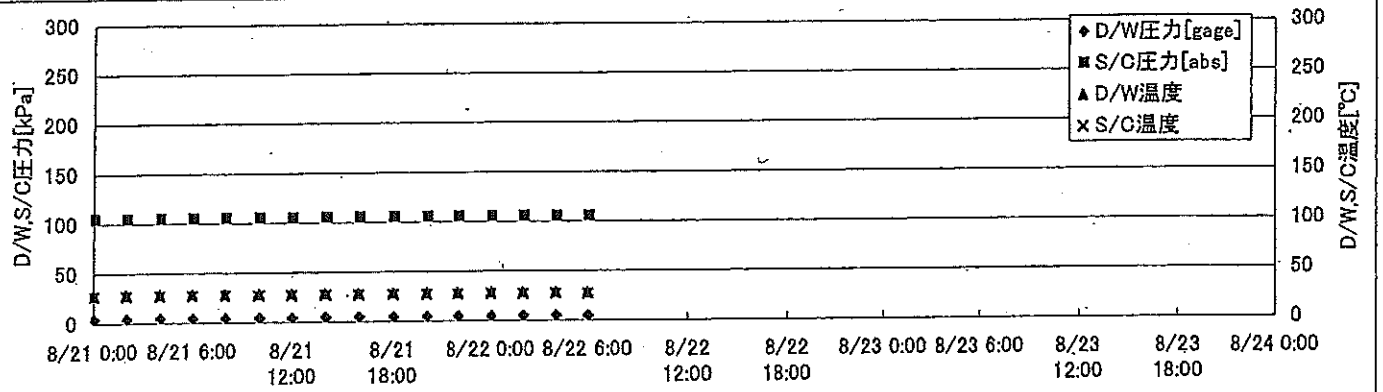
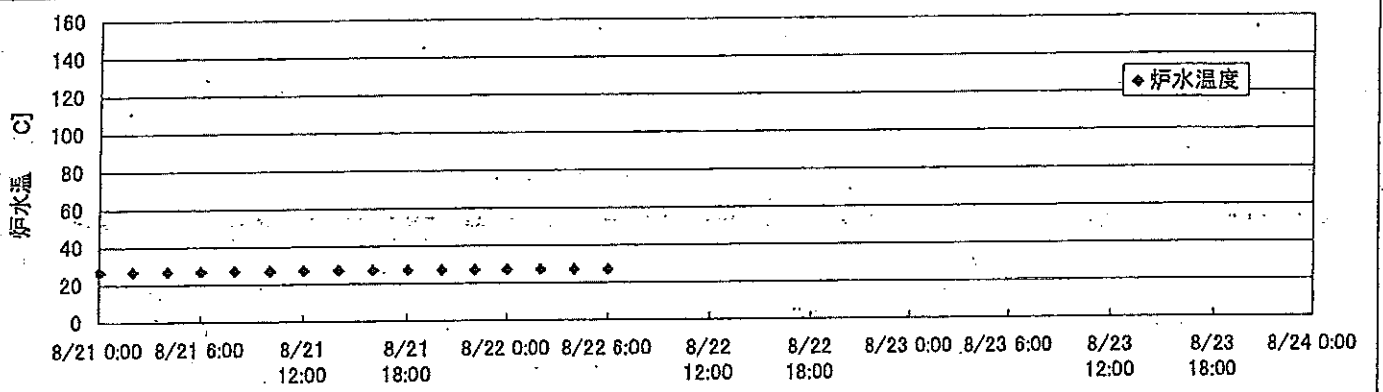
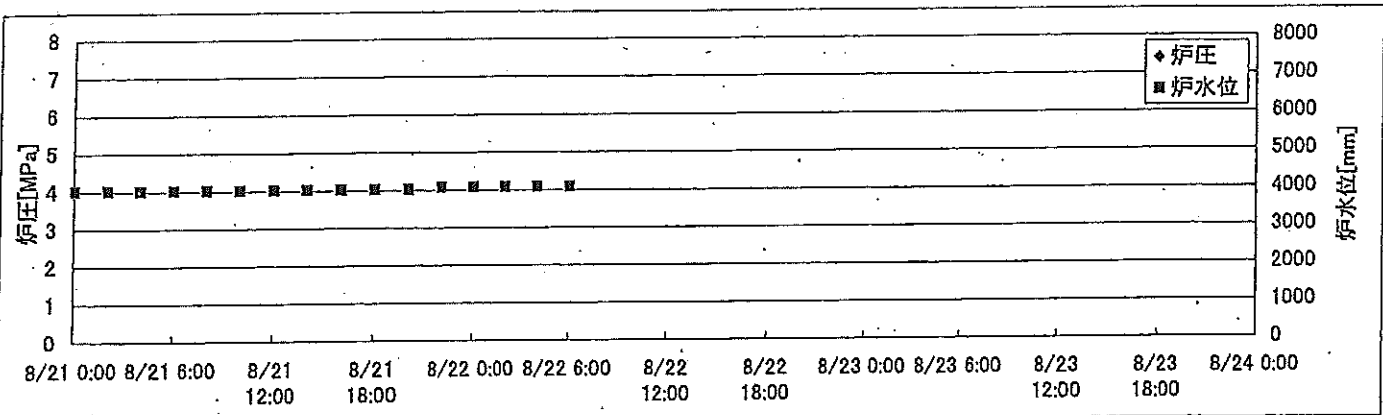

# 2F-3号機

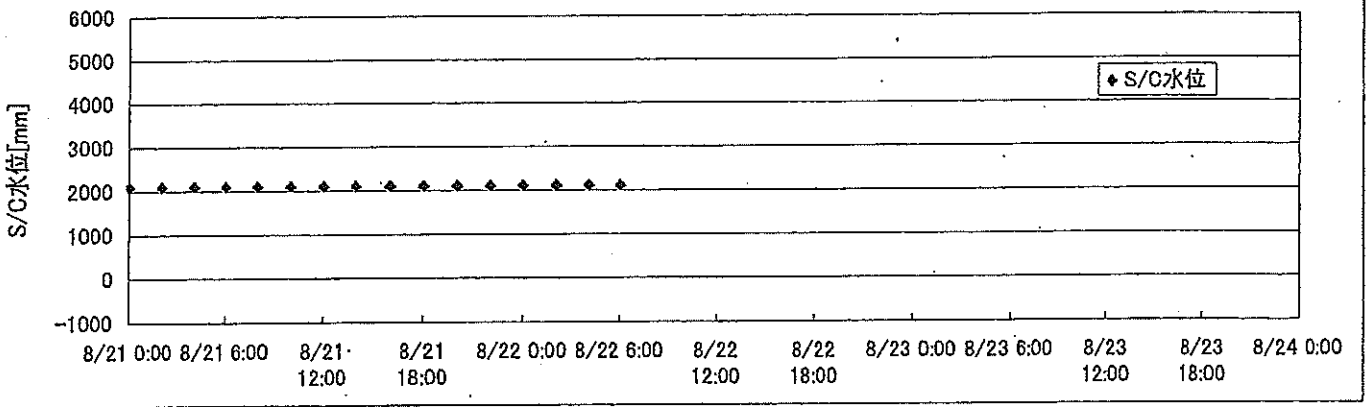
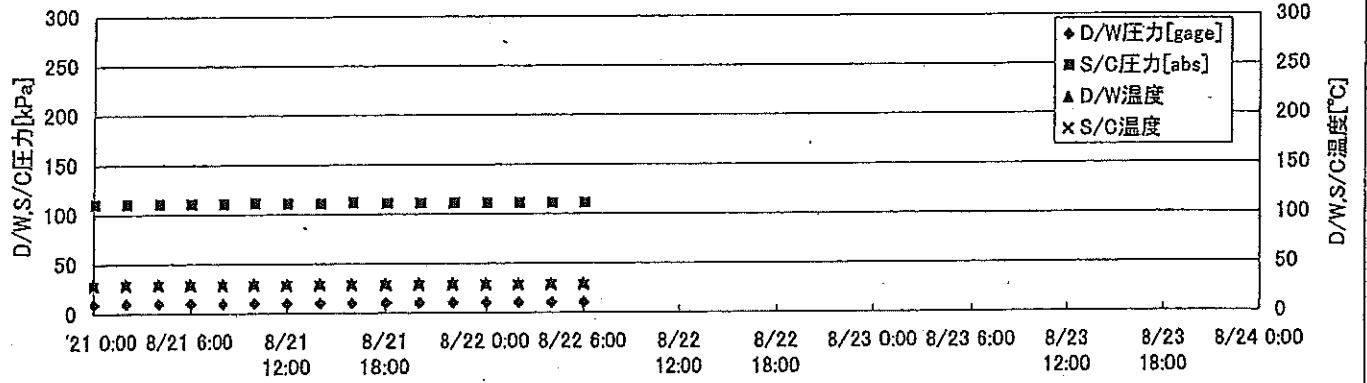
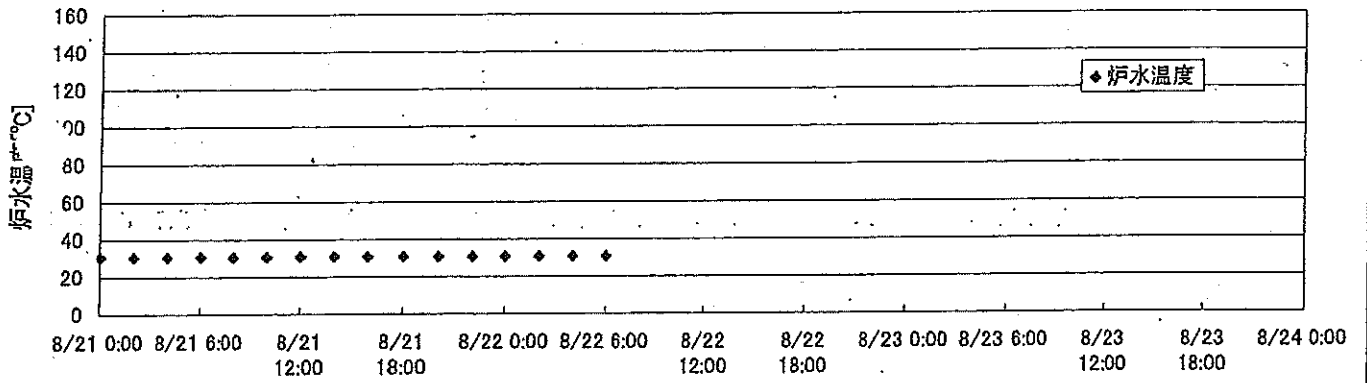
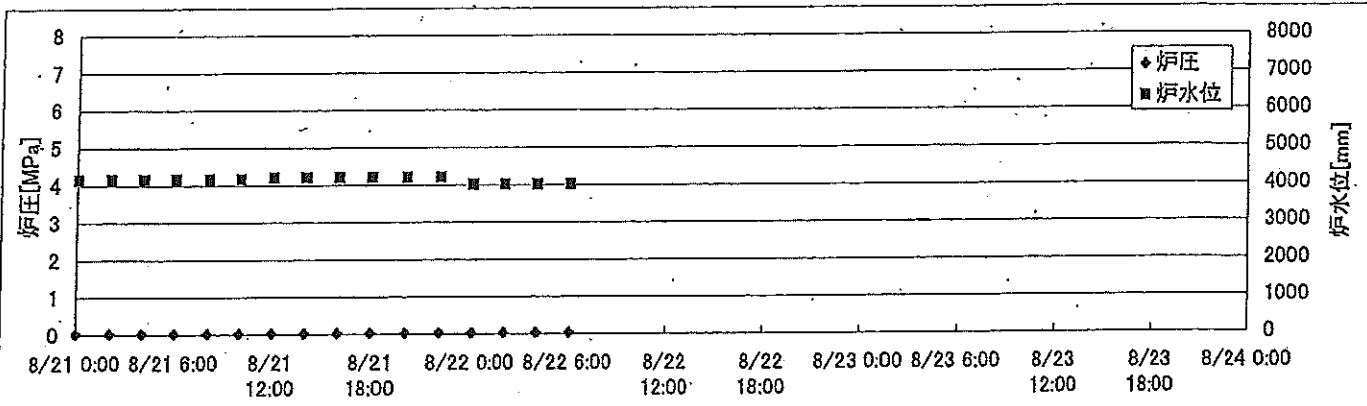

### 2F-4号機

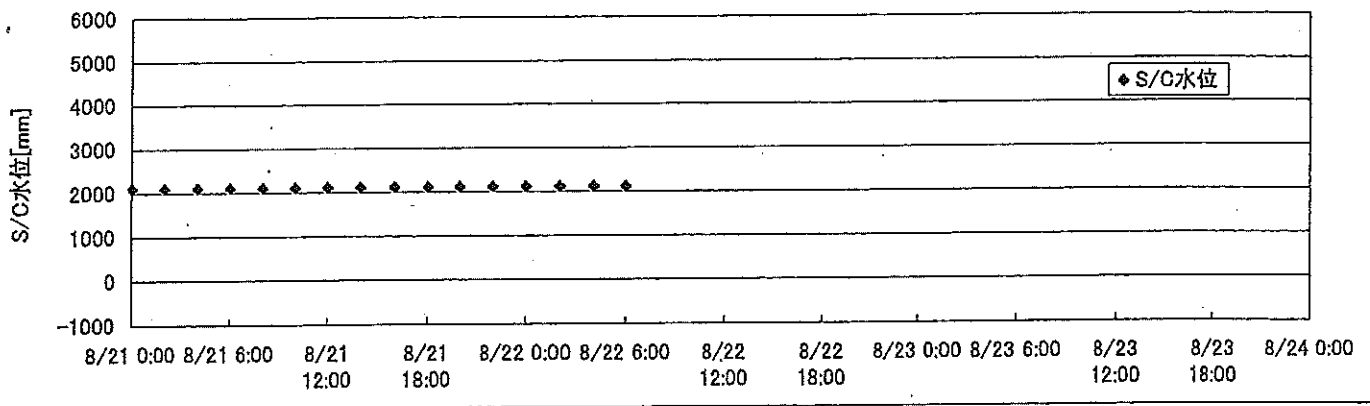
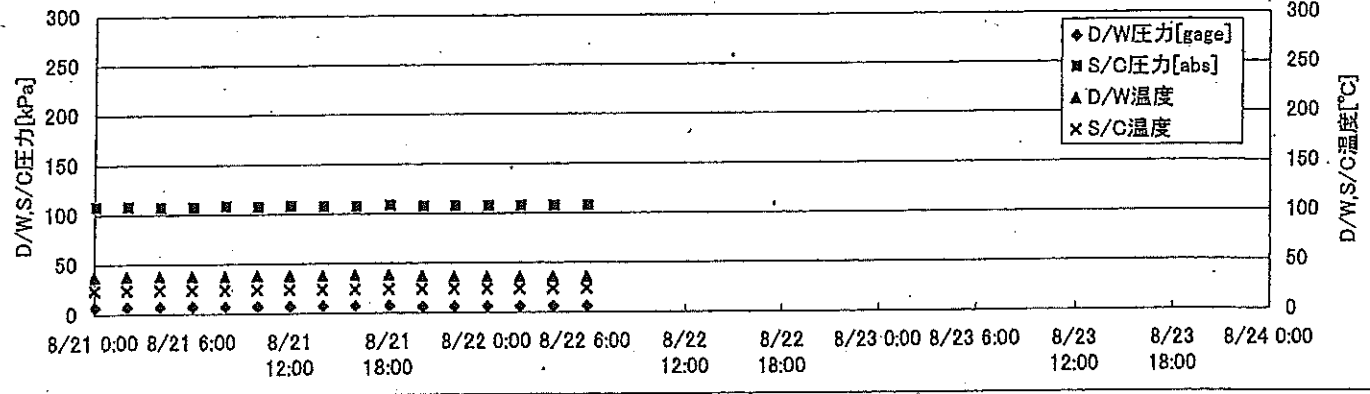
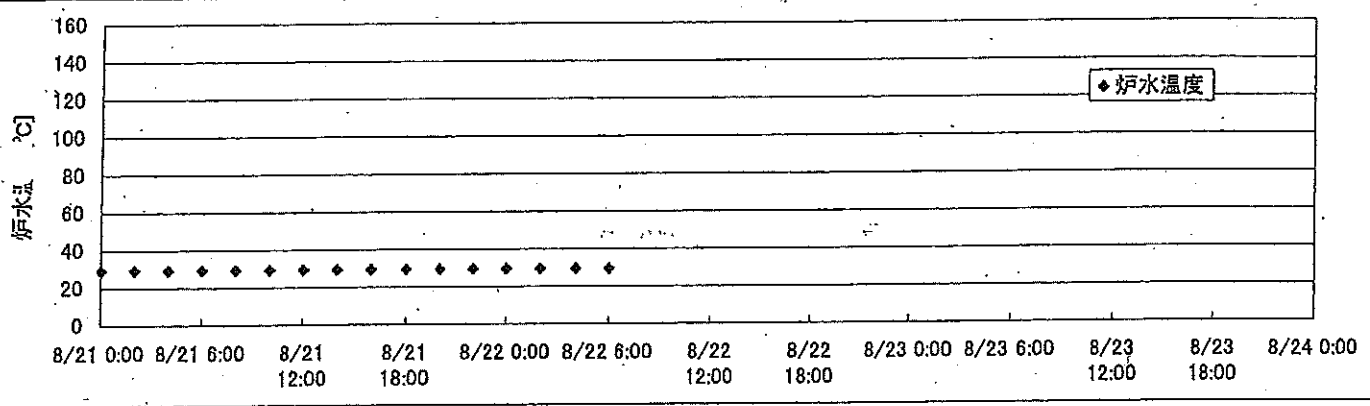
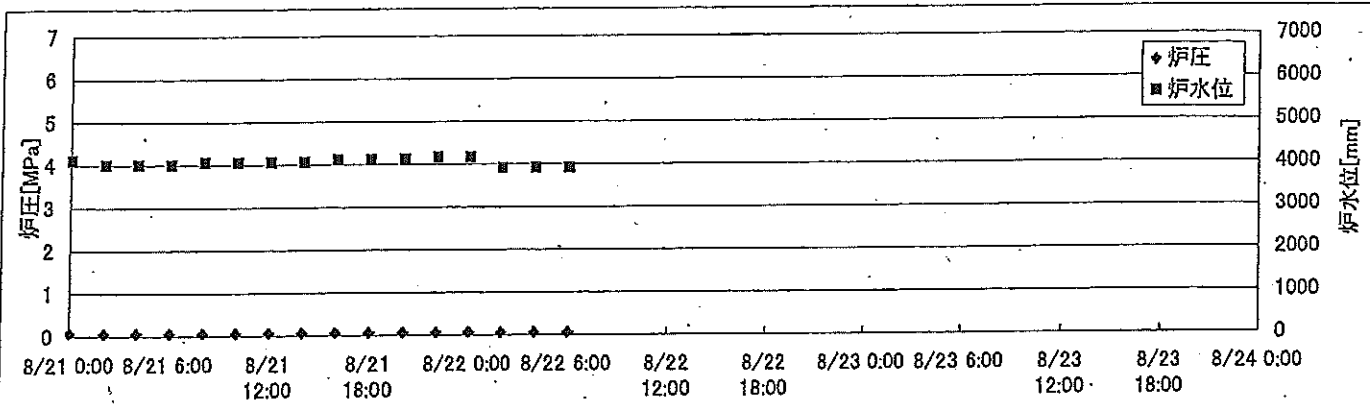











2F-1号機

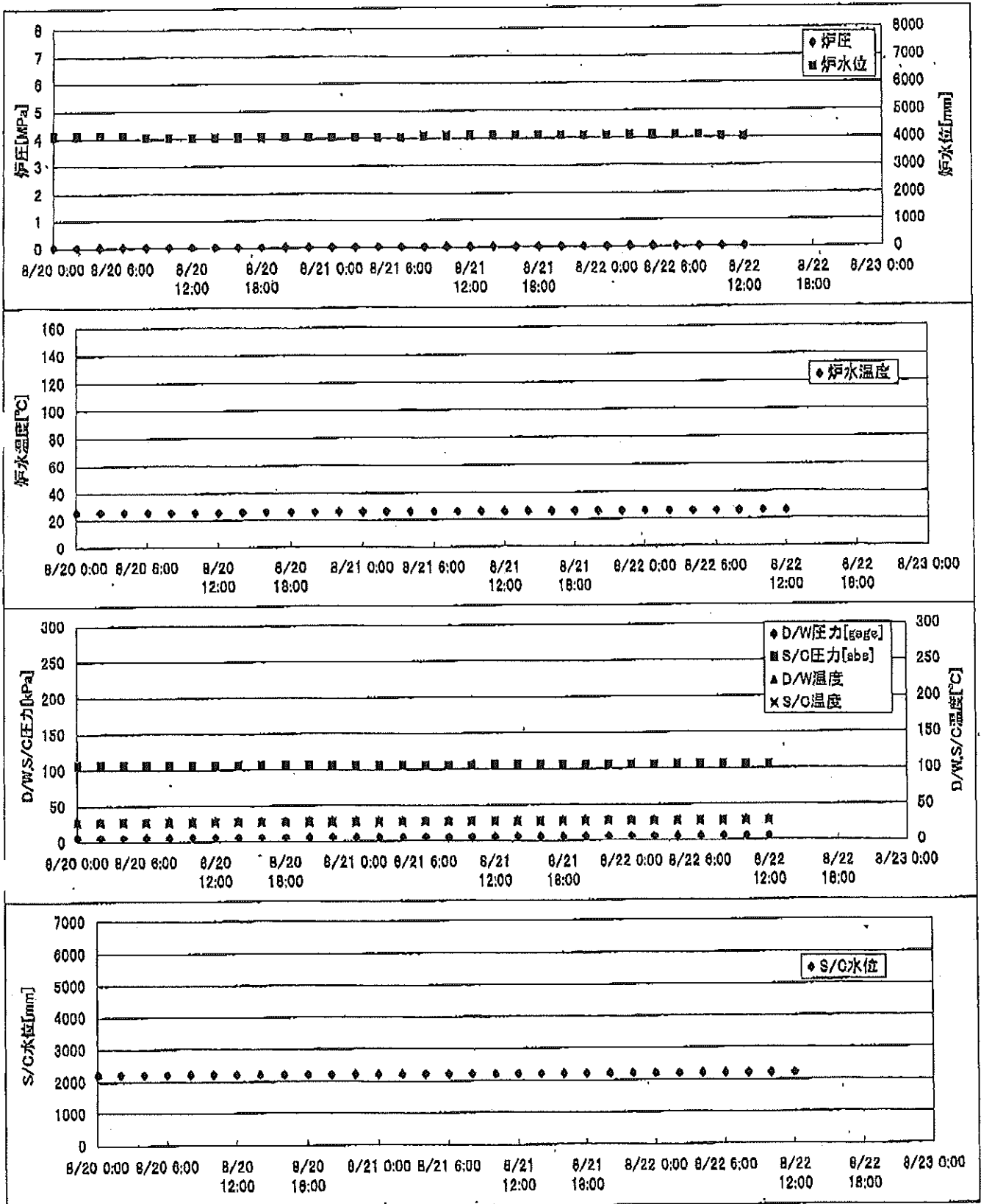

2F-2号機

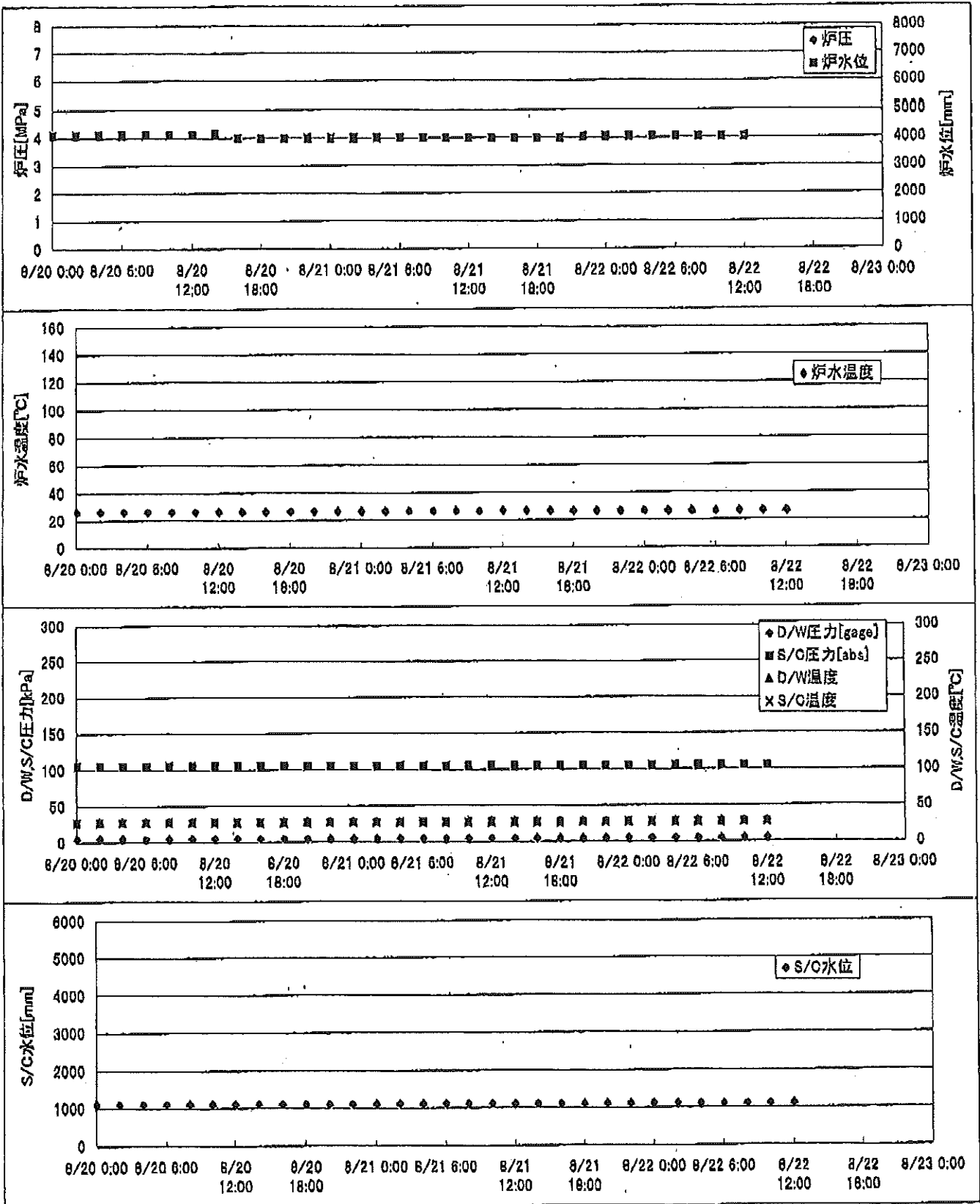

2F-3号機

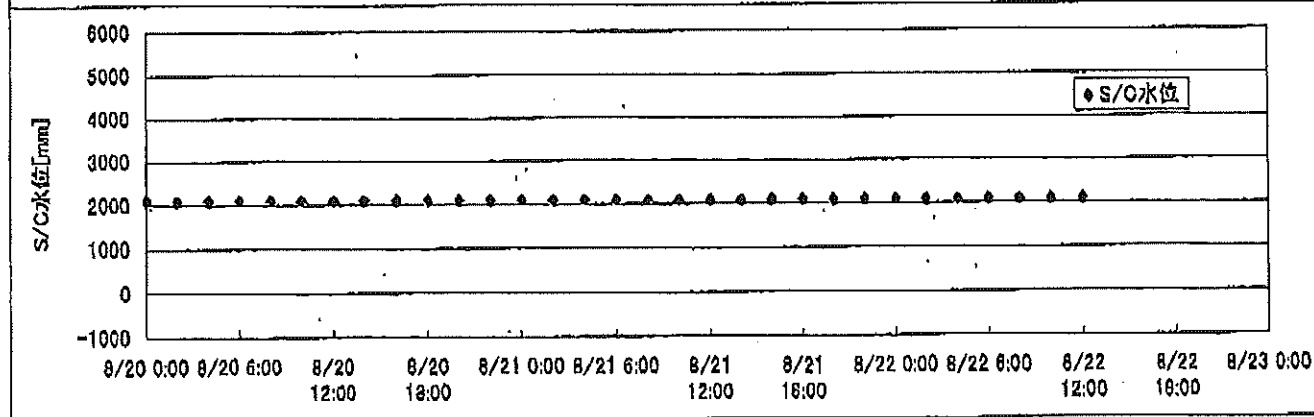
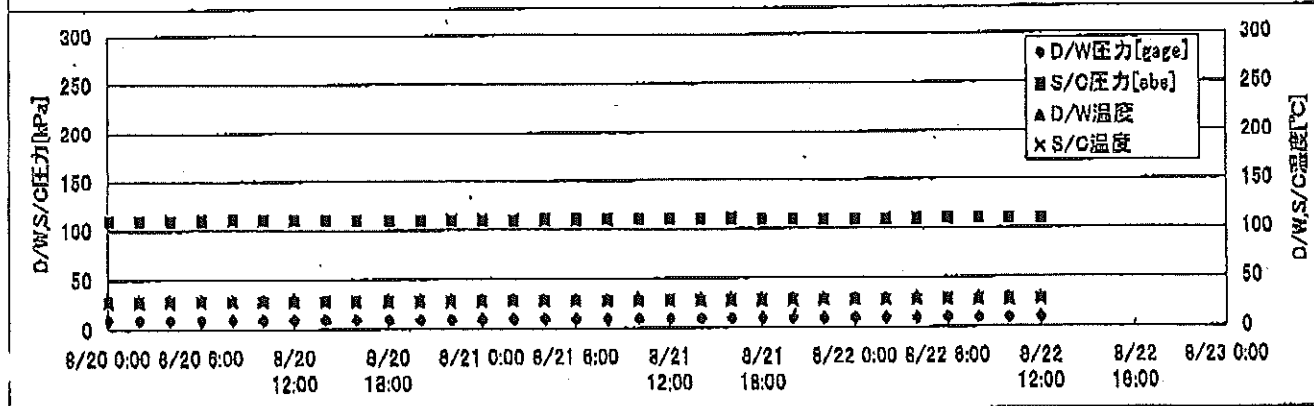
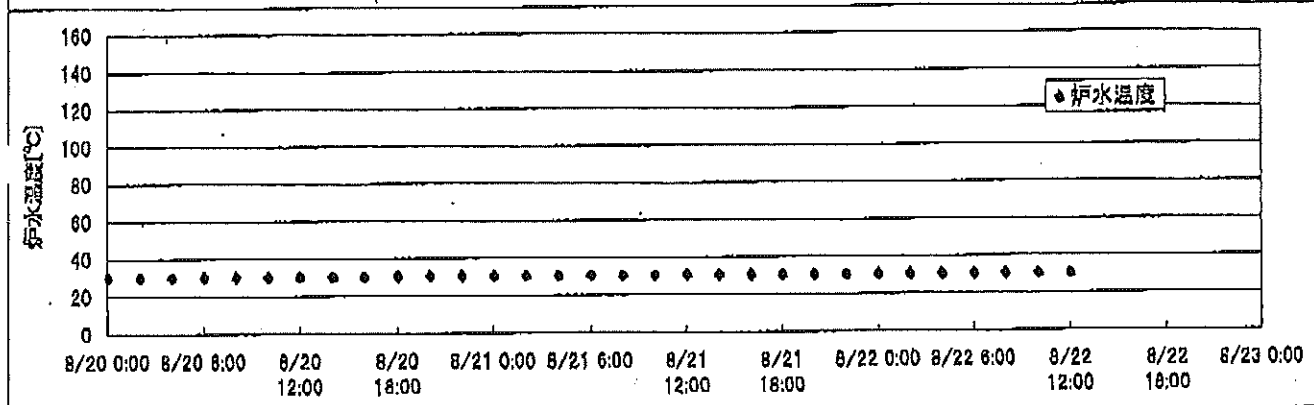
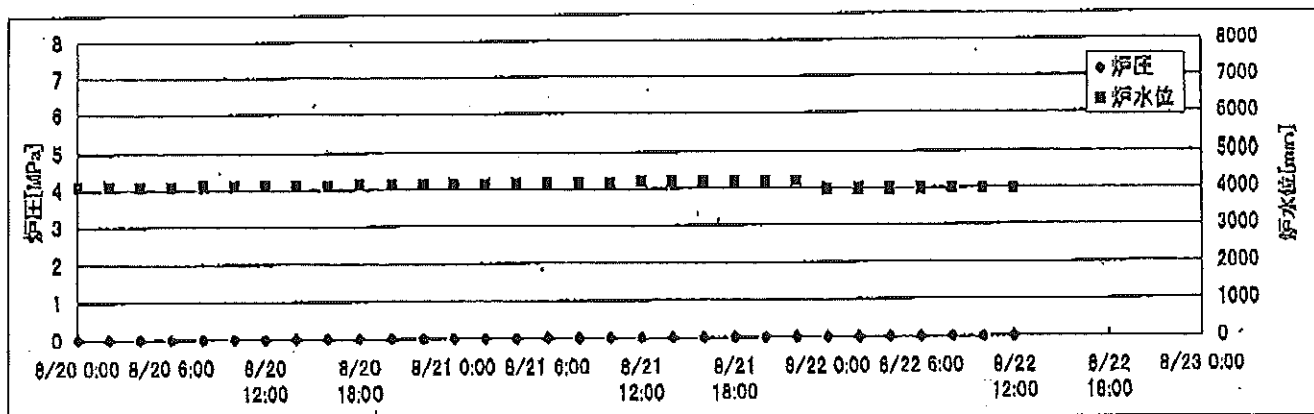

2F-4号機

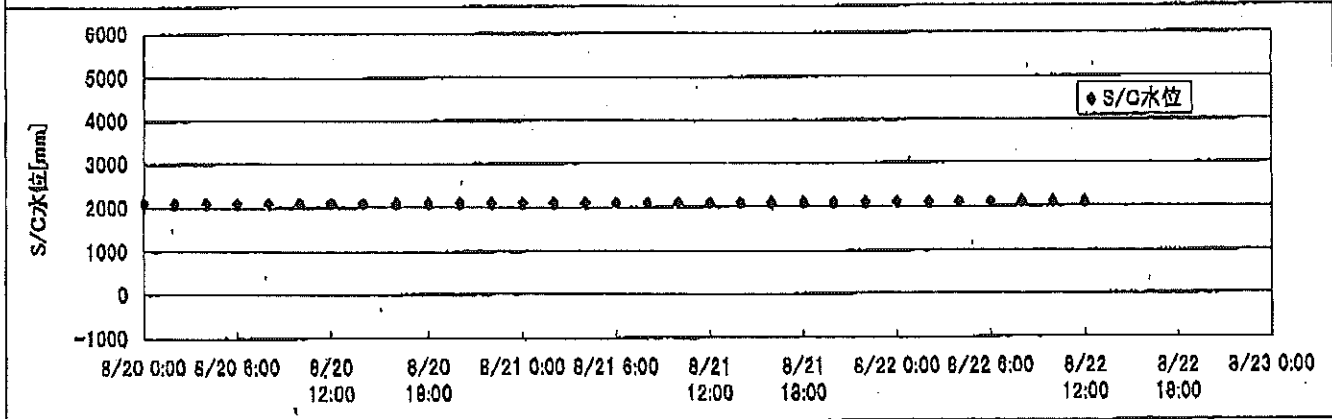
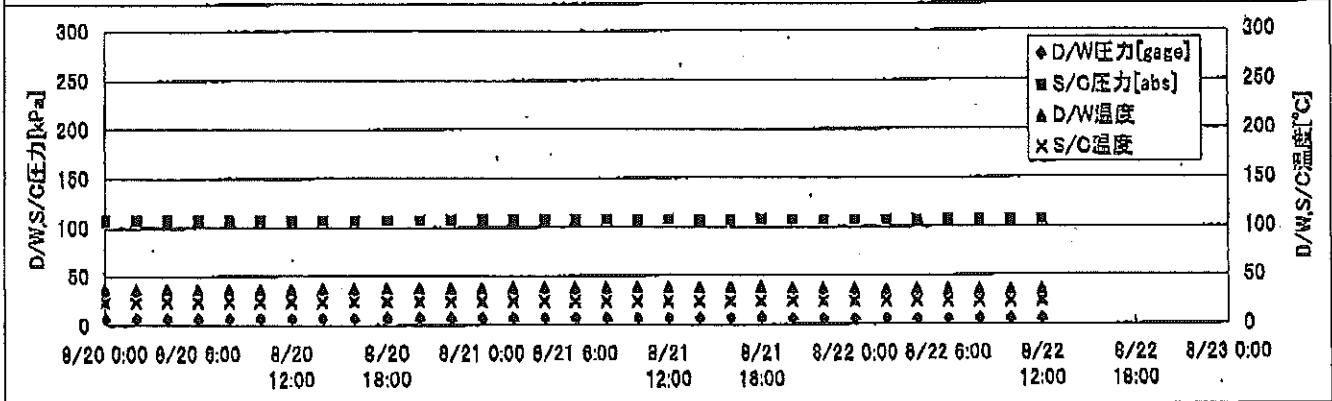
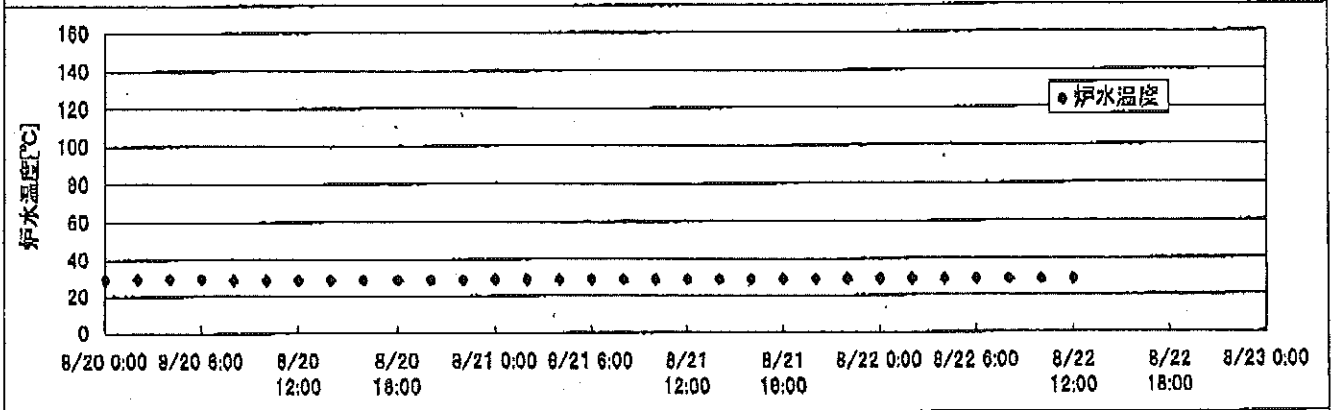
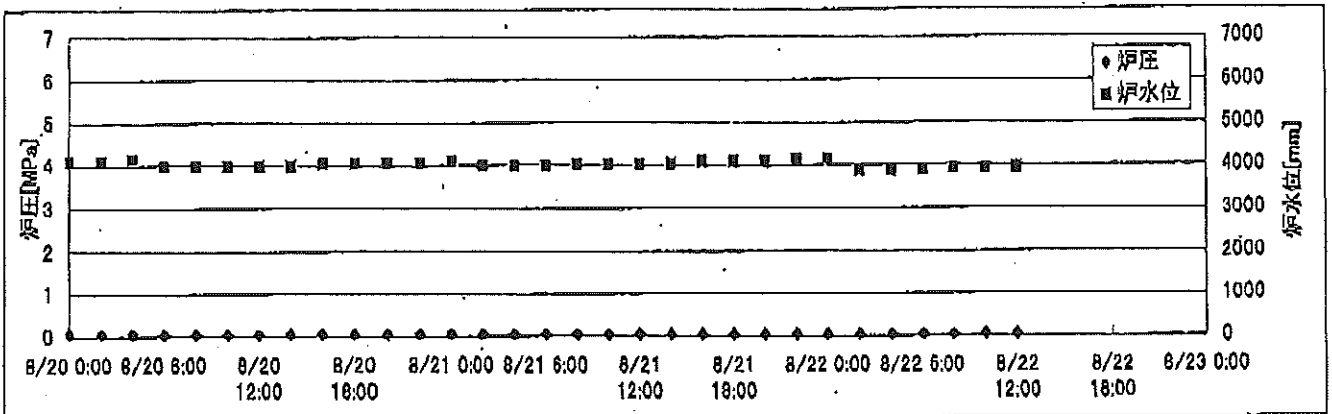

# 2F-1号機

※燃料頂部(TAF)からの水位=炉水位+4200[mm]

| 時間                     | 炉圧<br>[MPa<br>(gage)] | 炉水位<br>[mm]<br>停止時 | 炉水温度[°C]    | D/W圧力<br>[kPa(gage)] | D/W温度<br>[°C] | S/C圧力<br>[kPa(abs)] | S/C水位<br>[mm] | S/C温度<br>[°C] |
|------------------------|-----------------------|--------------------|-------------|----------------------|---------------|---------------------|---------------|---------------|
| 2011/8/20 0:00         | 0.04                  | 4100               | 26.0        | 6                    | 28.9          | 106                 | 2218          | 27            |
| 2011/8/20 2:00         | 0.04                  | 4100               | 26.0        | 6                    | 28.9          | 106                 | 2218          | 27            |
| 2011/8/20 4:00         | 0.04                  | 4100               | 26.0        | 6                    | 28.9          | 106                 | 2218          | 27            |
| 2011/8/20 6:00         | 0.04                  | 4100               | 26.0        | 6                    | 28.9          | 106                 | 2218          | 27            |
| 2011/8/20 8:00         | 0.04                  | 4050               | 26.0        | 6                    | 28.9          | 106                 | 2218          | 27            |
| 2011/8/20 10:00        | 0.04                  | 4050               | 26.0        | 6                    | 28.9          | 106                 | 2218          | 27            |
| 2011/8/20 12:00        | 0.04                  | 4050               | 25.8        | 6                    | 29.0          | 106                 | 2218          | 27            |
| 2011/8/20 14:00        | 0.04                  | 4050               | 26.0        | 6                    | 29.0          | 106                 | 2218          | 27            |
| 2011/8/20 16:00        | 0.04                  | 4050               | 26.1        | 6                    | 29.0          | 106                 | 2218          | 27            |
| 2011/8/20 18:00        | 0.04                  | 4050               | 26.1        | 6                    | 29.0          | 106                 | 2218          | 27            |
| 2011/8/20 20:00        | 0.04                  | 4050               | 26.2        | 6                    | 29.0          | 106                 | 2218          | 27            |
| 2011/8/20 22:00        | 0.04                  | 4050               | 26.3        | 6                    | 29.0          | 106                 | 2218          | 27            |
| 2011/8/21 0:00         | 0.04                  | 4050               | 26.3        | 6                    | 29.0          | 106                 | 2218          | 27            |
| 2011/8/21 2:00         | 0.04                  | 4050               | 26.3        | 6                    | 29.0          | 106                 | 2218          | 27            |
| 2011/8/21 4:00         | 0.04                  | 4050               | 26.3        | 6                    | 29.0          | 106                 | 2218          | 27            |
| 2011/8/21 6:00         | 0.04                  | 4050               | 26.3        | 6                    | 29.0          | 106                 | 2218          | 27            |
| 2011/8/21 8:00         | 0.04                  | 4100               | 26.3        | 6                    | 29.0          | 106                 | 2217          | 27            |
| 2011/8/21 10:00        | 0.04                  | 4100               | 26.3        | 6                    | 29.0          | 106                 | 2217          | 27            |
| 2011/8/21 12:00        | 0.04                  | 4100               | 26.3        | 6                    | 29.0          | 106                 | 2217          | 27            |
| 2011/8/21 14:00        | 0.04                  | 4100               | 26.3        | 6                    | 29.0          | 106                 | 2217          | 27            |
| 2011/8/21 16:00        | 0.04                  | 4100               | 26.3        | 6                    | 29.0          | 106                 | 2217          | 27            |
| 2011/8/21 18:00        | 0.04                  | 4100               | 26.3        | 6                    | 29.0          | 106                 | 2217          | 27            |
| 2011/8/21 20:00        | 0.04                  | 4100               | 26.3        | 6                    | 29.0          | 106                 | 2216          | 27            |
| 2011/8/21 22:00        | 0.04                  | 4100               | 26.3        | 6                    | 29.0          | 106                 | 2216          | 27            |
| 2011/8/22 0:00         | 0.04                  | 4100               | 26.3        | 6                    | 28.9          | 106                 | 2216          | 27            |
| 2011/8/22 2:00         | 0.04                  | 4100               | 26.3        | 6                    | 29.0          | 106                 | 2216          | 27            |
| 2011/8/22 4:00         | 0.04                  | 4100               | 26.3        | 6                    | 29.0          | 106                 | 2216          | 27            |
| 2011/8/22 6:00         | 0.04                  | 4100               | 26.2        | 6                    | 29.0          | 106                 | 2216          | 27            |
| 2011/8/22 8:00         | 0.04                  | 4100               | 26.2        | 6                    | 29.0          | 106                 | 2216          | 27            |
| 2011/8/22 10:00        | 0.04                  | 4050               | 26.3        | 6                    | 29.0          | 106                 | 2216          | 27            |
| <b>2011/8/22 12:00</b> | <b>0.04</b>           | <b>4050</b>        | <b>26.2</b> | <b>6</b>             | <b>29.0</b>   | <b>106</b>          | <b>2216</b>   | <b>27</b>     |
| 2011/8/22 14:00        |                       |                    |             |                      |               |                     |               |               |
| 2011/8/22 16:00        |                       |                    |             |                      |               |                     |               |               |
| 2011/8/22 18:00        |                       |                    |             |                      |               |                     |               |               |
| 2011/8/22 20:00        |                       |                    |             |                      |               |                     |               |               |
| 2011/8/22 22:00        |                       |                    |             |                      |               |                     |               |               |
| 2011/8/23 0:00         |                       |                    |             |                      |               |                     |               |               |

## 2F-2号機

※燃料頂部(TAF)からの水位=炉水位+4200[mm]

| 時間              | 炉圧<br>[MPa<br>(gage)] | 炉水位<br>[mm]<br>停止時 | 炉水温度[°C] | D/W圧力<br>[kPa(gage)] | D/W温度<br>[°C] | S/C圧力<br>[kPa(abs)] | S/C水位<br>[mm] | S/C温度<br>[°C] |
|-----------------|-----------------------|--------------------|----------|----------------------|---------------|---------------------|---------------|---------------|
| 2011/8/20 0:00  | -0.01                 | 4100               | 26.4     | 5                    | 28.5          | 105                 | 1100          | 27            |
| 2011/8/20 2:00  | -0.01                 | 4100               | 26.4     | 5                    | 28.5          | 105                 | 1100          | 27            |
| 2011/8/20 4:00  | -0.01                 | 4100               | 26.5     | 5                    | 28.4          | 105                 | 1100          | 27            |
| 2011/8/20 6:00  | -0.01                 | 4100               | 26.5     | 5                    | 28.4          | 105                 | 1100          | 27            |
| 2011/8/20 8:00  | -0.01                 | 4100               | 26.5     | 5                    | 28.5          | 105                 | 1100          | 27            |
| 2011/8/20 10:00 | -0.01                 | 4100               | 26.4     | 5                    | 28.5          | 105                 | 1100          | 27            |
| 2011/8/20 12:00 | -0.01                 | 4100               | 26.5     | 5                    | 28.5          | 105                 | 1100          | 27            |
| 2011/8/20 14:00 | -0.01                 | 4150               | 26.5     | 5                    | 28.5          | 105                 | 1100          | 27            |
| 2011/8/20 16:00 | -0.01                 | 4000               | 26.5     | 5                    | 28.5          | 105                 | 1100          | 27            |
| 2011/8/20 18:00 | -0.01                 | 4000               | 26.6     | 5                    | 28.5          | 105                 | 1100          | 27            |
| 2011/8/20 20:00 | -0.01                 | 4000               | 26.7     | 5                    | 28.5          | 105                 | 1100          | 27            |
| 2011/8/20 22:00 | -0.01                 | 4000               | 26.7     | 5                    | 28.5          | 105                 | 1100          | 27            |
| 2011/8/21 0:00  | -0.01                 | 4000               | 26.7     | 5                    | 28.5          | 105                 | 1100          | 27            |
| 2011/8/21 2:00  | -0.01                 | 4000               | 26.8     | 5                    | 28.6          | 105                 | 1100          | 27            |
| 2011/8/21 4:00  | -0.01                 | 4000               | 26.8     | 5                    | 28.6          | 105                 | 1100          | 27            |
| 2011/8/21 6:00  | -0.01                 | 4000               | 26.8     | 5                    | 28.6          | 105                 | 1100          | 27            |
| 2011/8/21 8:00  | -0.01                 | 4000               | 26.9     | 5                    | 28.6          | 105                 | 1100          | 27            |
| 2011/8/21 10:00 | -0.01                 | 4000               | 26.8     | 5                    | 28.6          | 105                 | 1100          | 27            |
| 2011/8/21 12:00 | -0.01                 | 4000               | 26.9     | 5                    | 28.7          | 105                 | 1100          | 27            |
| 2011/8/21 14:00 | -0.01                 | 4000               | 26.9     | 5                    | 28.6          | 105                 | 1100          | 27            |
| 2011/8/21 16:00 | -0.01                 | 4000               | 26.9     | 5                    | 28.6          | 105                 | 1100          | 27            |
| 2011/8/21 18:00 | -0.01                 | 4000               | 26.8     | 5                    | 28.6          | 105                 | 1100          | 27            |
| 2011/8/21 20:00 | -0.01                 | 4000               | 26.8     | 5                    | 28.6          | 105                 | 1100          | 27            |
| 2011/8/21 22:00 | -0.01                 | 4050               | 26.8     | 5                    | 28.6          | 105                 | 1100          | 27            |
| 2011/8/22 0:00  | -0.01                 | 4050               | 26.8     | 5                    | 28.6          | 105                 | 1100          | 27            |
| 2011/8/22 2:00  | -0.01                 | 4050               | 26.8     | 5                    | 28.6          | 105                 | 1100          | 27            |
| 2011/8/22 4:00  | -0.01                 | 4050               | 26.8     | 5                    | 28.6          | 105                 | 1100          | 27            |
| 2011/8/22 6:00  | -0.01                 | 4050               | 26.7     | 5                    | 28.8          | 105                 | 1100          | 27            |
| 2011/8/22 8:00  | -0.01                 | 4050               | 26.7     | 5                    | 28.6          | 105                 | 1100          | 27            |
| 2011/8/22 10:00 | -0.01                 | 4050               | 26.8     | 5                    | 28.7          | 105                 | 1100          | 27            |
| 2011/8/22 12:00 | -0.01                 | 4050               | 26.8     | 5                    | 28.6          | 105                 | 1100          | 27            |
| 2011/8/22 14:00 |                       |                    |          |                      |               |                     |               |               |
| 2011/8/22 16:00 |                       |                    |          |                      |               |                     |               |               |
| 2011/8/22 18:00 |                       |                    |          |                      |               |                     |               |               |
| 2011/8/22 20:00 |                       |                    |          |                      |               |                     |               |               |
| 2011/8/22 22:00 |                       |                    |          |                      |               |                     |               |               |
| 2011/8/23 0:00  |                       |                    |          |                      |               |                     |               |               |

## 2F-3号機

※燃料頂部(TAF)からの水位=炉水位+4200[mm]

| 時間              | 炉圧<br>[MPa<br>(gage)] | 炉水位<br>[mm]<br>停止時 | 炉水温度[°C] | D/W圧力<br>[kPa(gage)] | D/W温度<br>[°C] | S/C圧力<br>[kPa(abs)] | S/C水位<br>[mm] | S/C温度<br>[°C] |
|-----------------|-----------------------|--------------------|----------|----------------------|---------------|---------------------|---------------|---------------|
| 2011/8/20 0:00  | 0.01                  | 4100               | 30.3     | 10                   | 30.0          | 110                 | 2100          | 28            |
| 2011/8/20 2:00  | 0.01                  | 4100               | 30.3     | 10                   | 29.9          | 110                 | 2100          | 28            |
| 2011/8/20 4:00  | 0.01                  | 4100               | 30.4     | 10                   | 30.0          | 110                 | 2100          | 28            |
| 2011/8/20 6:00  | 0.02                  | 4100               | 30.4     | 10                   | 30.0          | 110                 | 2100          | 28            |
| 2011/8/20 8:00  | 0.02                  | 4100               | 30.4     | 10                   | 30.0          | 110                 | 2100          | 28            |
| 2011/8/20 10:00 | 0.02                  | 4100               | 30.4     | 10                   | 30.0          | 110                 | 2100          | 28            |
| 2011/8/20 12:00 | 0.02                  | 4100               | 30.4     | 10                   | 30.1          | 110                 | 2100          | 28            |
| 2011/8/20 14:00 | 0.02                  | 4100               | 30.4     | 10                   | 30.0          | 110                 | 2100          | 28            |
| 2011/8/20 16:00 | 0.02                  | 4100               | 30.4     | 10                   | 30.0          | 110                 | 2100          | 28            |
| 2011/8/20 18:00 | 0.02                  | 4150               | 30.5     | 10                   | 30.0          | 110                 | 2100          | 28            |
| 2011/8/20 20:00 | 0.02                  | 4150               | 30.5     | 10                   | 30.0          | 110                 | 2100          | 28            |
| 2011/8/20 22:00 | 0.02                  | 4150               | 30.6     | 10                   | 30.0          | 110                 | 2100          | 28            |
| 2011/8/21 0:00  | 0.02                  | 4150               | 30.6     | 10                   | 30.0          | 110                 | 2100          | 28            |
| 2011/8/21 2:00  | 0.02                  | 4150               | 30.6     | 10                   | 30.0          | 110                 | 2100          | 28            |
| 2011/8/21 4:00  | 0.02                  | 4150               | 30.6     | 10                   | 30.0          | 110                 | 2100          | 28            |
| 2011/8/21 6:00  | 0.02                  | 4150               | 30.7     | 10                   | 30.0          | 110                 | 2100          | 28            |
| 2011/8/21 8:00  | 0.02                  | 4150               | 30.6     | 10                   | 30.0          | 110                 | 2100          | 28            |
| 2011/8/21 10:00 | 0.02                  | 4150               | 30.6     | 10                   | 30.1          | 111                 | 2100          | 28            |
| 2011/8/21 12:00 | 0.02                  | 4200               | 30.7     | 10                   | 30.0          | 110                 | 2100          | 28            |
| 2011/8/21 14:00 | 0.02                  | 4200               | 30.7     | 10                   | 30.0          | 110                 | 2100          | 28            |
| 2011/8/21 16:00 | 0.02                  | 4200               | 30.7     | 10                   | 30.1          | 111                 | 2100          | 28            |
| 2011/8/21 18:00 | 0.02                  | 4200               | 30.7     | 10                   | 30.0          | 110                 | 2100          | 28            |
| 2011/8/21 20:00 | 0.02                  | 4200               | 30.6     | 10                   | 30.1          | 110                 | 2100          | 28            |
| 2011/8/21 22:00 | 0.02                  | 4200               | 30.6     | 10                   | 30.1          | 110                 | 2100          | 28            |
| 2011/8/22 0:00  | 0.02                  | 4000               | 30.6     | 10                   | 30.0          | 110                 | 2100          | 28            |
| 2011/8/22 2:00  | 0.02                  | 4000               | 30.6     | 10                   | 30.0          | 110                 | 2100          | 28            |
| 2011/8/22 4:00  | 0.02                  | 4000               | 30.6     | 10                   | 30.1          | 110                 | 2100          | 28            |
| 2011/8/22 6:00  | 0.02                  | 4000               | 30.6     | 10                   | 30.0          | 110                 | 2100          | 28            |
| 2011/8/22 8:00  | 0.02                  | 4000               | 30.5     | 10                   | 30.1          | 110                 | 2100          | 28            |
| 2011/8/22 10:00 | 0.01                  | 4000               | 30.5     | 10                   | 30.0          | 110                 | 2100          | 28            |
| 2011/8/22 12:00 | 0.01                  | 4000               | 30.5     | 10                   | 30.0          | 110                 | 2100          | 28            |
| 2011/8/22 14:00 |                       |                    |          |                      |               |                     |               |               |
| 2011/8/22 16:00 |                       |                    |          |                      |               |                     |               |               |
| 2011/8/22 18:00 |                       |                    |          |                      |               |                     |               |               |
| 2011/8/22 20:00 |                       |                    |          |                      |               |                     |               |               |
| 2011/8/22 22:00 |                       |                    |          |                      |               |                     |               |               |
| 2011/8/23 0:00  |                       |                    |          |                      |               |                     |               |               |

## 2F-4号機

※燃料頂部(TAF)からの水位=炉水位+4200[mm]

| 時間              | 炉圧<br>[MPa<br>(gage)] | 炉水位<br>[mm]<br>停止時 | 炉水温度[°C] | D/W圧力<br>[kPa(gage)] | D/W温度<br>[°C] | S/C圧力<br>[kPa(abs)] | S/C水位<br>[mm] | S/C温度<br>[°C] |
|-----------------|-----------------------|--------------------|----------|----------------------|---------------|---------------------|---------------|---------------|
| 2011/8/20 0:00  | 0.07                  | 4100               | 29.3     | 7                    | 36.0          | 107                 | 2100          | 24            |
| 2011/8/20 2:00  | 0.07                  | 4100               | 29.4     | 7                    | 36.2          | 107                 | 2100          | 24            |
| 2011/8/20 4:00  | 0.07                  | 4150               | 29.5     | 7                    | 36.4          | 107                 | 2100          | 24            |
| 2011/8/20 6:00  | 0.06                  | 4000               | 29.5     | 7                    | 36.5          | 107                 | 2100          | 24            |
| 2011/8/20 8:00  | 0.06                  | 4000               | 29.1     | 7                    | 36.6          | 107                 | 2100          | 24            |
| 2011/8/20 10:00 | 0.06                  | 4000               | 28.9     | 7                    | 36.6          | 107                 | 2100          | 24            |
| 2011/8/20 12:00 | 0.06                  | 4000               | 28.9     | 7                    | 36.8          | 107                 | 2100          | 24            |
| 2011/8/20 14:00 | 0.07                  | 4000               | 28.9     | 7                    | 37.0          | 107                 | 2100          | 24            |
| 2011/8/20 16:00 | 0.07                  | 4050               | 28.9     | 7                    | 37.0          | 107                 | 2100          | 24            |
| 2011/8/20 18:00 | 0.07                  | 4050               | 28.9     | 7                    | 37.3          | 107                 | 2100          | 24            |
| 2011/8/20 20:00 | 0.07                  | 4050               | 28.9     | 7                    | 37.3          | 107                 | 2100          | 24            |
| 2011/8/20 22:00 | 0.07                  | 4050               | 28.9     | 7                    | 37.4          | 107                 | 2100          | 24            |
| 2011/8/21 0:00  | 0.07                  | 4100               | 29.0     | 7                    | 37.4          | 108                 | 2100          | 24            |
| 2011/8/21 2:00  | 0.06                  | 4000               | 29.0     | 7                    | 37.6          | 108                 | 2100          | 24            |
| 2011/8/21 4:00  | 0.06                  | 4000               | 29.0     | 7                    | 37.6          | 107                 | 2100          | 24            |
| 2011/8/21 6:00  | 0.06                  | 4000               | 29.0     | 7                    | 37.6          | 107                 | 2100          | 24            |
| 2011/8/21 8:00  | 0.06                  | 4050               | 29.0     | 7                    | 37.7          | 108                 | 2100          | 24            |
| 2011/8/21 10:00 | 0.06                  | 4050               | 29.1     | 7                    | 37.9          | 107                 | 2100          | 24            |
| 2011/8/21 12:00 | 0.06                  | 4050               | 29.1     | 7                    | 37.9          | 108                 | 2100          | 24            |
| 2011/8/21 14:00 | 0.06                  | 4050               | 29.1     | 7                    | 38.0          | 107                 | 2100          | 24            |
| 2011/8/21 16:00 | 0.06                  | 4100               | 29.1     | 7                    | 38.1          | 107                 | 2100          | 24            |
| 2011/8/21 18:00 | 0.06                  | 4100               | 29.1     | 7                    | 38.1          | 108                 | 2100          | 24            |
| 2011/8/21 20:00 | 0.06                  | 4100               | 29.1     | 6                    | 37.0          | 107                 | 2100          | 24            |
| 2011/8/21 22:00 | 0.06                  | 4150               | 29.1     | 6                    | 36.4          | 107                 | 2100          | 24            |
| 2011/8/22 0:00  | 0.06                  | 4150               | 29.0     | 6                    | 36.1          | 107                 | 2100          | 24            |
| 2011/8/22 2:00  | 0.05                  | 3900               | 29.0     | 6                    | 35.9          | 107                 | 2100          | 24            |
| 2011/8/22 4:00  | 0.05                  | 3900               | 29.0     | 6                    | 35.8          | 107                 | 2100          | 24            |
| 2011/8/22 6:00  | 0.05                  | 3900               | 29.0     | 6                    | 35.7          | 107                 | 2100          | 24            |
| 2011/8/22 8:00  | 0.05                  | 3950               | 29.0     | 6                    | 35.6          | 107                 | 2100          | 24            |
| 2011/8/22 10:00 | 0.05                  | 3950               | 28.9     | 6                    | 35.3          | 107                 | 2100          | 24            |
| 2011/8/22 12:00 | 0.05                  | 3950               | 28.9     | 6                    | 35.4          | 107                 | 2100          | 24            |
| 2011/8/22 14:00 |                       |                    |          |                      |               |                     |               |               |
| 2011/8/22 16:00 |                       |                    |          |                      |               |                     |               |               |
| 2011/8/22 18:00 |                       |                    |          |                      |               |                     |               |               |
| 2011/8/22 20:00 |                       |                    |          |                      |               |                     |               |               |
| 2011/8/22 22:00 |                       |                    |          |                      |               |                     |               |               |
| 2011/8/23 0:00  |                       |                    |          |                      |               |                     |               |               |